

Best Bars

New Vehicles - First Registered Calender Year

| MAKE | MODEL | Sale Year | Year Total | Jan | Feb | Mar | Apr | May | Jun | Jul | Aug | Sep | Oct | Nov | Dec | Year to date |
|------------|--------|-----------|------------|-----|-----|-----|-----|-----|-----|-----|-----|-----|-----|-----|-----|--------------|
| ALFA ROMEO | 146 | 2001 | 3 | 3 | | | | | | | | | | | | 3 |
| AC | COBRA | 2006 | 1 | 1 | | | | | | | | | | | | 1 |
| ALFA ROMEO | 147 | 2002 | 142 | 9 | 8 | 13 | 13 | 14 | 19 | 13 | 5 | 15 | 9 | 9 | 15 | 94 |
| ALFA ROMEO | 147 | 2003 | 110 | 12 | 9 | 11 | 7 | 8 | 11 | 5 | 6 | 13 | 15 | 4 | 9 | 69 |
| ALFA ROMEO | 147 | 2004 | 91 | 9 | 11 | 8 | 14 | 5 | 6 | 5 | 8 | 11 | 9 | 3 | 2 | 66 |
| ALFA ROMEO | 147 | 2005 | 88 | 13 | 6 | 5 | | 8 | 6 | 24 | 5 | 3 | 7 | 4 | 7 | 67 |
| ALFA ROMEO | 147 | 2006 | 54 | 7 | 6 | 5 | 4 | 3 | 1 | 7 | 3 | 5 | 9 | 3 | 1 | 36 |
| ALFA ROMEO | 147 | 2007 | 49 | 3 | 5 | 5 | 11 | 4 | 4 | | 4 | 4 | 7 | 1 | 1 | 36 |
| ALFA ROMEO | 147 | 2008 | 45 | 9 | 4 | 4 | 6 | 3 | 4 | 4 | 3 | 5 | 1 | 1 | 1 | 37 |
| ALFA ROMEO | 147 | 2009 | 21 | 2 | | 1 | 4 | 3 | 3 | 1 | 2 | 4 | | 1 | | 20 |
| ALFA ROMEO | 147 | 2010 | 15 | | 3 | 5 | 3 | 1 | 1 | 1 | 1 | | | | | 15 |
| ALFA ROMEO | 156 | 2002 | 138 | 10 | 13 | 13 | 9 | 10 | 14 | 8 | 25 | 16 | 12 | 3 | 5 | 118 |
| ALFA ROMEO | 156 | 2003 | 106 | 12 | 8 | 7 | 10 | 8 | 5 | 12 | 11 | 14 | 8 | 5 | 6 | 87 |
| ALFA ROMEO | 156 | 2004 | 76 | 11 | 6 | 6 | 9 | 7 | 4 | 10 | 4 | 6 | 8 | 5 | | 63 |
| ALFA ROMEO | 156 | 2005 | 57 | 7 | 6 | 6 | 2 | 4 | 2 | 2 | 6 | 5 | 12 | 3 | 2 | 40 |
| ALFA ROMEO | 156 | 2006 | 19 | 3 | 2 | 5 | 7 | 1 | | 1 | | | | | | 19 |
| ALFA ROMEO | 159 | 2006 | 66 | | | | | 8 | 13 | 13 | 10 | 7 | 7 | 5 | 3 | 51 |
| ALFA ROMEO | 159 | 2007 | 168 | 30 | 17 | 14 | 12 | 21 | 8 | 16 | 12 | 6 | 12 | 15 | 5 | 136 |
| ALFA ROMEO | 159 | 2008 | 97 | 24 | 9 | 7 | 9 | 10 | 7 | 6 | 5 | 6 | 3 | 6 | 5 | 83 |
| ALFA ROMEO | 159 | 2009 | 59 | 2 | 6 | 4 | 6 | 5 | 9 | 2 | 2 | 4 | 8 | 7 | 4 | 40 |
| ALFA ROMEO | 159 | 2010 | 46 | 8 | 4 | 6 | 5 | 2 | 5 | 1 | 2 | 6 | 3 | 3 | 1 | 39 |
| ALFA ROMEO | 159 | 2011 | 41 | 4 | 3 | 3 | 3 | 3 | | 2 | 7 | 6 | 8 | 1 | 1 | 31 |
| ALFA ROMEO | 159 | 2012 | 25 | 1 | 1 | | | 3 | 2 | | 2 | 3 | 7 | 6 | | 12 |
| ALFA ROMEO | 166 | 2002 | 17 | | 1 | 3 | 3 | 1 | | | 1 | 6 | 1 | 1 | | 15 |
| ALFA ROMEO | 166 | 2003 | 6 | 1 | 1 | 1 | | | 1 | 2 | | | | | | 6 |
| ALFA ROMEO | 166 | 2004 | 2 | | | | | | | 1 | | | 1 | | | 1 |
| ALFA ROMEO | 166 | 2005 | 7 | 1 | 1 | | 2 | 1 | 1 | | 1 | | | | | 7 |
| ALFA ROMEO | 166 | 2006 | 7 | 2 | | 1 | 1 | | | 3 | | | | | | 7 |
| ALFA ROMEO | 166 | 2007 | 4 | | | | 1 | 1 | | | 2 | | | | | 4 |
| ALFA ROMEO | 166 | 2008 | 10 | | 5 | 1 | 2 | 1 | 1 | | | | | | | 10 |
| ALFA ROMEO | 166 | 2009 | 1 | | | | | 1 | | | | | | | | 1 |
| ALFA ROMEO | 147 | 2001 | 103 | | | | | | 10 | 16 | 11 | 14 | 12 | 12 | 28 | 51 |
| ALFA ROMEO | 156 | 2001 | 155 | 15 | 12 | 16 | 12 | 15 | 20 | 7 | 13 | 17 | 4 | 15 | 9 | 127 |
| ALFA ROMEO | 166 | 2001 | 35 | 3 | 1 | 4 | 6 | 5 | 1 | 3 | 3 | 5 | 1 | 2 | 1 | 31 |
| ALFA ROMEO | 4C | 2015 | 1 | | | | | | | | | | 1 | | | 0 |
| ALFA ROMEO | 4C | 2015 | 2 | | | | | | | | | | | 1 | 1 | 0 |
| ALFA ROMEO | 4C | 2016 | 11 | 3 | 3 | 1 | | 2 | | | 1 | | 1 | | | 10 |
| ALFA ROMEO | 4C | 2017 | | | | 1 | | | | | | | | | | 1 |
| ALFA ROMEO | 8C | 2013 | 1 | | 1 | | | | | | | | | | | 1 |
| ALFA ROMEO | BRERA | 2006 | 14 | | | | | | 4 | 4 | 2 | 1 | 1 | 2 | | 11 |
| ALFA ROMEO | BRERA | 2007 | 21 | | 3 | 2 | 5 | 1 | | 1 | 2 | 2 | 2 | 3 | | 16 |
| ALFA ROMEO | BRERA | 2008 | 5 | | 1 | 2 | 1 | | | | | 1 | | | | 5 |
| ALFA ROMEO | BRERA | 2009 | 15 | 2 | | 1 | 3 | | 7 | 2 | | | | | | 15 |
| ALFA ROMEO | BRERA | 2010 | 2 | | | | | | 2 | | | | | | | 2 |
| ALFA ROMEO | GIULIA | 2017 | | | | | | 18 | 15 | 15 | 5 | 11 | 8 | | | 64 |

Best Bars

New Vehicles - First Registered Calender Year

| MAKE | MODEL | Sale Year | Year Total | Jan | Feb | Mar | Apr | May | Jun | Jul | Aug | Sep | Oct | Nov | Dec | Year to date |
|------------|-----------|-----------|------------|-----|-----|-----|-----|-----|-----|-----|-----|-----|-----|-----|-----|--------------|
| ALFA ROMEO | GIULIETTA | 2010 | 15 | | | | | | | | | | 2 | 8 | 5 | 0 |
| ALFA ROMEO | GIULIETTA | 2011 | 82 | 5 | 9 | 6 | 4 | 8 | 7 | 6 | 8 | 7 | 10 | 8 | 4 | 60 |
| ALFA ROMEO | GIULIETTA | 2012 | 141 | 8 | 18 | 15 | 11 | 10 | 6 | 4 | 13 | 8 | 18 | 25 | 5 | 93 |
| ALFA ROMEO | GIULIETTA | 2013 | 161 | 16 | 2 | 20 | 7 | 2 | 11 | 15 | 18 | 27 | 17 | 13 | 13 | 118 |
| ALFA ROMEO | GIULIETTA | 2014 | 179 | 24 | 16 | 26 | 29 | 17 | 11 | 18 | 30 | 8 | | | | 179 |
| ALFA ROMEO | GIULIETTA | 2014 | 207 | 24 | 16 | 26 | 29 | 17 | 11 | 18 | 30 | 8 | 15 | 8 | 5 | 179 |
| ALFA ROMEO | GIULIETTA | 2015 | 100 | 10 | 3 | 9 | 7 | 3 | 16 | 7 | 10 | 5 | 10 | 12 | 8 | 70 |
| ALFA ROMEO | GIULIETTA | 2016 | 11 | 3 | 3 | 1 | | 2 | | | 1 | | 1 | | | 10 |
| ALFA ROMEO | GIULIETTA | 2016 | 95 | 19 | 18 | 12 | 5 | 15 | 6 | 4 | 5 | 2 | 5 | 2 | 2 | 86 |
| ALFA ROMEO | GIULIETTA | 2017 | | 7 | 3 | 10 | 3 | 1 | 6 | 3 | 3 | | | | | 36 |
| ALFA ROMEO | GT | 2004 | 32 | | | | | | | 7 | 10 | 6 | 2 | 3 | 4 | 23 |
| ALFA ROMEO | GT | 2005 | 28 | 3 | 1 | 4 | 3 | 3 | 2 | 3 | 1 | 2 | 2 | 3 | 1 | 22 |
| ALFA ROMEO | GT | 2006 | 8 | 1 | | 1 | | | 2 | 1 | | | 3 | | | 5 |
| ALFA ROMEO | GT | 2007 | 12 | | | 1 | 1 | | 1 | 3 | 2 | 3 | | 1 | | 11 |
| ALFA ROMEO | GT | 2008 | 12 | 1 | 1 | | | 1 | | 2 | | 1 | 2 | 2 | 2 | 6 |
| ALFA ROMEO | GT | 2009 | 6 | 1 | 1 | | 1 | 3 | | | | | | | | 6 |
| ALFA ROMEO | GT | 2010 | 8 | | | 3 | 1 | | 1 | | | 3 | | | | 8 |
| ALFA ROMEO | GT | 2011 | 1 | 1 | | | | | | | | | | | | 1 |
| ALFA ROMEO | GTV | 2001 | 7 | 1 | 1 | 1 | | 1 | | | | | 2 | | 1 | 4 |
| ALFA ROMEO | GTV | 2002 | 7 | | 1 | | 4 | 2 | | | | | | | | 7 |
| ALFA ROMEO | GTV | 2003 | 4 | | 1 | | | 1 | | | | 1 | | 1 | | 3 |
| ALFA ROMEO | GTV | 2004 | 1 | | | 1 | | | | | | | | | | 1 |
| ALFA ROMEO | MITO | 2009 | 21 | | | | | | | 7 | 3 | 3 | 3 | 1 | 4 | 13 |
| ALFA ROMEO | MITO | 2010 | 32 | 1 | 6 | 1 | 1 | | 1 | 5 | 4 | 2 | 5 | 4 | 2 | 21 |
| ALFA ROMEO | MITO | 2011 | 39 | 2 | | 3 | 3 | 4 | 3 | 3 | 5 | 7 | 3 | 2 | 4 | 30 |
| ALFA ROMEO | MITO | 2012 | 26 | 3 | 3 | 9 | 1 | | | 1 | 1 | | 7 | | 1 | 18 |
| ALFA ROMEO | MITO | 2013 | 33 | 1 | 9 | 1 | 1 | | 1 | | 5 | 2 | 2 | 11 | | 20 |
| ALFA ROMEO | MITO | 2014 | 24 | 3 | 3 | | 2 | 1 | 1 | 7 | 1 | 4 | 2 | | | 22 |
| ALFA ROMEO | MITO | 2015 | 3 | 2 | | | | | | 1 | | | | | | 3 |
| ALFA ROMEO | MITO | 2017 | | | | | | 1 | | | | | | | | 1 |
| ALFA ROMEO | SPIDER | 2001 | 14 | | 1 | 2 | 2 | 2 | | 1 | | | 2 | 3 | 1 | 8 |
| ALFA ROMEO | SPIDER | 2002 | 10 | | | | 7 | | 1 | 1 | 1 | | | | | 10 |
| ALFA ROMEO | SPIDER | 2003 | 5 | 2 | | | | 1 | | | | 2 | | | | 5 |
| ALFA ROMEO | SPIDER | 2004 | 5 | | | 1 | 1 | | | 2 | | | | 1 | | 4 |
| ALFA ROMEO | SPIDER | 2005 | 3 | | | | | | | 3 | | | | | | 3 |
| ALFA ROMEO | SPIDER | 2006 | 2 | | | | | | | | | | | 1 | 1 | 0 |
| ALFA ROMEO | SPIDER | 2007 | 1 | | | | | | | | 1 | | | | | 1 |
| ALFA ROMEO | SPIDER | 2008 | 3 | | | | | | | | | | | 2 | 1 | 0 |
| ALFA ROMEO | SPIDER | 2009 | 2 | | 1 | | | | 1 | | | | | | | 2 |
| ALMAC | 427 | 2008 | 1 | | | 1 | | | | | | | | | | 1 |
| ALMAC | 427 | 2001 | 1 | | | | | | | | | | | 1 | | 0 |
| ALMAC | COBRA | 2003 | 1 | | 1 | | | | | | | | | | | 1 |
| ALMAC | COBRA | 2012 | 1 | 1 | | | | | | | | | | | | 1 |
| AM GENERAL | HUMMER | 2004 | 7 | 1 | 1 | 1 | 2 | | | 1 | | | 1 | | | 6 |
| AM GENERAL | HUMMER | 2005 | 8 | | | 2 | | | | 1 | 1 | | | 4 | | 4 |

Best Bars

New Vehicles - First Registered Calender Year

| MAKE | MODEL | Sale Year | Year Total | Jan | Feb | Mar | Apr | May | Jun | Jul | Aug | Sep | Oct | Nov | Dec | Year to date |
|--------------|--------------|-----------|------------|-----|-----|-----|-----|-----|-----|-----|-----|-----|-----|-----|-----|--------------|
| AM GENERAL | HUMMER | 2006 | 4 | 2 | | | | 1 | | | | 1 | | | | 4 |
| AM GENERAL | HUMMER | 2007 | 1 | | | | | | 1 | | | | | | | 1 |
| ARIEL | ATOM | 2001 | 1 | | | | | | | | | 1 | | | | 1 |
| ASTON MARTIN | DB11 | 2016 | 1 | | | | | | | | | | 1 | | | 0 |
| ASTON MARTIN | DB11 | 2017 | | 2 | 5 | 3 | 5 | 2 | 3 | 3 | | 4 | 3 | | | 27 |
| ASTON MARTIN | DB7 | 2001 | 3 | | | 1 | | | | 1 | | | 1 | | | 2 |
| ASTON MARTIN | DB7 | 2002 | 7 | 1 | 1 | 1 | | 1 | 1 | 1 | | 1 | | | | 7 |
| ASTON MARTIN | DB7 | 2003 | 5 | | 1 | 1 | | 1 | | | | 1 | 1 | | | 4 |
| ASTON MARTIN | DB7 | 2004 | 1 | | | | | | 1 | | | | | | | 1 |
| ASTON MARTIN | DB9 | 2004 | 1 | | | | | | | | | | | | 1 | 0 |
| ASTON MARTIN | DB9 | 2005 | 22 | 4 | 2 | 2 | 3 | 2 | | | 3 | 2 | 3 | 1 | | 18 |
| ASTON MARTIN | DB9 | 2006 | 13 | 1 | 3 | 2 | | 3 | | 1 | 1 | 1 | | 1 | | 12 |
| ASTON MARTIN | DB9 | 2007 | 15 | 6 | 1 | | 2 | 1 | | 1 | 1 | 1 | 2 | | | 13 |
| ASTON MARTIN | DB9 | 2008 | 7 | 1 | | 3 | | | 1 | | | 1 | | 1 | | 6 |
| ASTON MARTIN | DB9 | 2010 | 4 | 1 | | | | 1 | 2 | | | | | | | 4 |
| ASTON MARTIN | DB9 | 2011 | 2 | 1 | | | 1 | | | | | | | | | 2 |
| ASTON MARTIN | DB9 | 2012 | 1 | | | | | | | | | 1 | | | | 1 |
| ASTON MARTIN | DB9 | 2013 | 3 | 1 | | | | 1 | | | 1 | | | | | 3 |
| ASTON MARTIN | DB9 | 2014 | 7 | 1 | 2 | | 2 | | | | | 2 | | | | 7 |
| ASTON MARTIN | DB9 | 2015 | 8 | 3 | | 2 | | | | | 1 | | 1 | 1 | | 6 |
| ASTON MARTIN | DB9 | 2016 | 4 | | 1 | 1 | | | | | | 2 | | | | 4 |
| ASTON MARTIN | DBS | 2008 | 2 | | | | | | 1 | | | 1 | | | | 2 |
| ASTON MARTIN | DBS | 2009 | 3 | 1 | | | | 1 | | | 1 | | | | | 3 |
| ASTON MARTIN | DBS | 2010 | 5 | 1 | 1 | | | | 1 | | 1 | 1 | | | | 5 |
| ASTON MARTIN | DBS | 2011 | 7 | 3 | | 1 | 1 | | | | 2 | | | | | 7 |
| ASTON MARTIN | DBS | 2012 | 3 | | | | | | | 1 | | 1 | | 1 | | 2 |
| ASTON MARTIN | ONE-77 | 2011 | 1 | | | | | 1 | | | | | | | | 1 |
| ASTON MARTIN | RAPIDE | 2010 | 6 | | | | | | | | | 3 | 3 | | | 3 |
| ASTON MARTIN | RAPIDE | 2011 | 7 | 1 | 2 | 1 | 1 | 1 | | | | | 1 | | | 6 |
| ASTON MARTIN | RAPIDE | 2012 | 2 | 1 | | | 1 | | | | | | | | | 2 |
| ASTON MARTIN | RAPIDE | 2013 | 4 | 1 | | | | 1 | | | | | 1 | 1 | | 2 |
| ASTON MARTIN | RAPIDE | 2015 | 6 | 2 | | 1 | | | 2 | | 1 | | | | | 6 |
| ASTON MARTIN | RAPIDE | 2016 | 1 | | 1 | | | | | | | | | | | 1 |
| ASTON MARTIN | RAPIDE | 2017 | | 1 | | 2 | | | | | | | | | | 3 |
| ASTON MARTIN | V12 VANQUISH | 2002 | 2 | | | | 1 | 1 | | | | | | | | 2 |
| ASTON MARTIN | V12 VANQUISH | 2003 | 2 | | | | | 1 | | | | | 1 | | | 1 |
| ASTON MARTIN | V12 VANQUISH | 2004 | 2 | | | | | | | | | 1 | 1 | | | 1 |
| ASTON MARTIN | V12 VANQUISH | 2005 | 1 | | | | | | 1 | | | | | | | 1 |
| ASTON MARTIN | V12 VANQUISH | 2006 | 2 | | | | | | | | 1 | | 1 | | | 1 |
| ASTON MARTIN | V12 VANQUISH | 2007 | 2 | | | | | | | | | | 2 | | | 0 |
| ASTON MARTIN | V8 VANTAGE | 2006 | 21 | | 3 | 3 | 1 | 3 | 1 | | 6 | | 2 | 2 | | 17 |
| ASTON MARTIN | V8 VANTAGE | 2007 | 16 | 4 | 1 | 1 | 1 | 3 | | 3 | 2 | 1 | | | | 16 |
| ASTON MARTIN | V8 VANTAGE | 2008 | 16 | 2 | 2 | 4 | | 2 | 1 | | 1 | 2 | 1 | 1 | | 14 |
| ASTON MARTIN | V8 VANTAGE | 2009 | 3 | 1 | | | | | 2 | | | | | | | 3 |
| ASTON MARTIN | V8 VANTAGE | 2010 | 2 | | 1 | | | 1 | | | | | | | | 2 |

Best Bars

New Vehicles - First Registered Calender Year

| MAKE | MODEL | Sale Year | Year Total | Jan | Feb | Mar | Apr | May | Jun | Jul | Aug | Sep | Oct | Nov | Dec | Year to date |
|--------------|------------|-----------|------------|-----|-----|-----|-----|-----|-----|-----|-----|-----|-----|-----|-----|--------------|
| ASTON MARTIN | V8 VANTAGE | 2011 | 2 | | 1 | | | | 1 | | | | | | | 2 |
| ASTON MARTIN | V8 VANTAGE | 2012 | 2 | | | | | | | | | | 2 | | | 0 |
| ASTON MARTIN | V8 VANTAGE | 2013 | 1 | | | | 1 | | | | | | | | | 1 |
| ASTON MARTIN | V8 VANTAGE | 2015 | 2 | 1 | | | | | 1 | | | | | | | 2 |
| ASTON MARTIN | V8 VANTAGE | 2016 | 1 | | | | | | | | | 1 | | | | 1 |
| ASTON MARTIN | VANQUISH | 2013 | 10 | 2 | 2 | | 1 | 1 | | | 1 | | 1 | 2 | | 7 |
| ASTON MARTIN | VANQUISH | 2014 | 5 | 3 | | 1 | 1 | | | | | | | | | 5 |
| ASTON MARTIN | VANQUISH | 2015 | 8 | 2 | 2 | | | | | 1 | 1 | 2 | | | | 8 |
| ASTON MARTIN | VANQUISH | 2016 | 4 | 1 | 1 | | | 1 | | | | 1 | | | | 4 |
| ASTON MARTIN | VANQUISH | 2017 | | 1 | | | | | 1 | 1 | 3 | | | | | 6 |
| ASTON MARTIN | VANTAGE | 2010 | 8 | 3 | | 1 | | 1 | | | | 1 | 1 | 1 | | 6 |
| ASTON MARTIN | VANTAGE | 2011 | 8 | | 1 | 1 | 2 | 1 | | 1 | 1 | | 1 | | | 7 |
| ASTON MARTIN | VANTAGE | 2012 | 4 | | | | 1 | | | 2 | | | | | 1 | 3 |
| ASTON MARTIN | VANTAGE | 2013 | 7 | 1 | 1 | | | 1 | 1 | 1 | 1 | | | 1 | | 6 |
| ASTON MARTIN | VANTAGE | 2014 | 8 | 3 | 1 | | | 1 | | 1 | | 1 | 1 | | | 7 |
| ASTON MARTIN | VANTAGE | 2015 | 12 | | | 1 | 1 | 2 | 5 | | | 1 | 2 | | | 10 |
| ASTON MARTIN | VANTAGE | 2016 | 11 | 2 | 1 | | | 3 | | 2 | | | | 3 | | 8 |
| ASTON MARTIN | VANTAGE | 2017 | | 6 | | 4 | 1 | | | 1 | 2 | | 1 | | | 14 |
| ASTON MARTIN | VIRAGE | 2011 | 3 | | | | | | | | 2 | | | 1 | | 2 |
| ASTON MARTIN | VIRAGE | 2012 | 4 | 2 | 1 | | | | | 1 | | | | | | 4 |
| AUDI | A1 | 2010 | 24 | | | | | | | | | | | 17 | 7 | 0 |
| AUDI | A1 | 2011 | 150 | 11 | 9 | 18 | 19 | 13 | 15 | 10 | 15 | 12 | 9 | 9 | 10 | 122 |
| AUDI | A1 | 2012 | 242 | 10 | 12 | 14 | 6 | 11 | 31 | 23 | 27 | 51 | 23 | 27 | 7 | 185 |
| AUDI | A1 | 2013 | 240 | 23 | 30 | 13 | 18 | 30 | 19 | 22 | 36 | 17 | 10 | 16 | 6 | 208 |
| AUDI | A1 | 2014 | 268 | 19 | 17 | 36 | 9 | 29 | 18 | 17 | 16 | 30 | 28 | 33 | 16 | 191 |
| AUDI | A1 | 2015 | 202 | 15 | 19 | 17 | 15 | 15 | 21 | 13 | 32 | 24 | 13 | 10 | 8 | 171 |
| AUDI | A1 | 2016 | 166 | 11 | 7 | 11 | 17 | 13 | 18 | 11 | 9 | 8 | 10 | 30 | 21 | 105 |
| AUDI | A1 | 2017 | | 10 | 9 | 4 | 3 | 5 | 7 | 5 | 12 | 15 | 3 | | | 70 |
| AUDI | A2 | 2001 | 2 | | | | | 2 | | | | | | | | 2 |
| AUDI | A3 | 2001 | 92 | 5 | 18 | 13 | 6 | 9 | 1 | 4 | 16 | 6 | 6 | 5 | 3 | 78 |
| AUDI | A3 | 2002 | 126 | 16 | 12 | 21 | 3 | 9 | 8 | 9 | 11 | 13 | 11 | 7 | 6 | 102 |
| AUDI | A3 | 2003 | 108 | 20 | 13 | 7 | 10 | 14 | 16 | 12 | 4 | 5 | 6 | 1 | | 101 |
| AUDI | A3 | 2004 | 152 | 13 | 26 | 9 | 15 | 13 | 12 | 8 | 11 | 11 | 4 | 23 | 7 | 118 |
| AUDI | A3 | 2005 | 338 | 49 | 19 | 41 | 29 | 28 | 38 | 20 | 20 | 24 | 29 | 23 | 18 | 268 |
| AUDI | A3 | 2006 | 316 | 24 | 35 | 23 | 14 | 40 | 30 | 39 | 19 | 25 | 27 | 27 | 13 | 249 |
| AUDI | A3 | 2007 | 319 | 24 | 28 | 23 | 24 | 30 | 24 | 21 | 35 | 38 | 27 | 27 | 18 | 247 |
| AUDI | A3 | 2008 | 267 | 25 | 23 | 32 | 13 | 16 | 41 | 20 | 17 | 29 | 13 | 24 | 14 | 216 |
| AUDI | A3 | 2009 | 226 | 27 | 17 | 24 | 16 | 19 | 19 | 20 | 22 | 22 | 14 | 17 | 9 | 186 |
| AUDI | A3 | 2010 | 224 | 29 | 21 | 22 | 20 | 20 | 21 | 17 | 22 | 24 | 9 | 17 | 2 | 196 |
| AUDI | A3 | 2011 | 215 | 15 | 17 | 20 | 11 | 17 | 30 | 16 | 16 | 20 | 9 | 34 | 10 | 162 |
| AUDI | A3 | 2012 | 222 | 28 | 20 | 32 | 15 | 18 | 23 | 13 | 7 | 18 | 28 | 14 | 6 | 174 |
| AUDI | A3 | 2013 | 72 | 21 | 23 | 16 | 3 | 3 | | 1 | 1 | | | 2 | 2 | 68 |
| AUDI | A3 | 2014 | 212 | 14 | 5 | 10 | 18 | 14 | 19 | 21 | 32 | 19 | 24 | 24 | 12 | 152 |
| AUDI | A3 | 2015 | 298 | 28 | 24 | 42 | 27 | 17 | 18 | 17 | 27 | 37 | 36 | 13 | 12 | 237 |
| AUDI | A3 | 2016 | 280 | 26 | 10 | 30 | 20 | 22 | 22 | 25 | 38 | 23 | 20 | 22 | 22 | 216 |

Best Bars

New Vehicles - First Registered Calender Year

| MAKE | MODEL | Sale Year | Year Total | Jan | Feb | Mar | Apr | May | Jun | Jul | Aug | Sep | Oct | Nov | Dec | Year to date |
|------|-------|-----------|------------|-----|-----|-----|-----|-----|-----|-----|-----|-----|-----|-----|-----|--------------|
| AUDI | A3 | 2017 | | 18 | 7 | 15 | 12 | 29 | 13 | 24 | 24 | 24 | 27 | | | 166 |
| AUDI | A3NZ | 2013 | 249 | | | 5 | 21 | 24 | 33 | 31 | 30 | 35 | 20 | 39 | 11 | 179 |
| AUDI | A3NZ | 2014 | 192 | 32 | 23 | 20 | 24 | 17 | 21 | 14 | 6 | 11 | 12 | 10 | 2 | 168 |
| AUDI | A3NZ | 2015 | 86 | 15 | 8 | 8 | 9 | 7 | 9 | 5 | 8 | 4 | 7 | 5 | 1 | 73 |
| AUDI | A3NZ | 2016 | 35 | 1 | 9 | 5 | 2 | 3 | 3 | 6 | 6 | | | | | 35 |
| AUDI | A4 | 2001 | 153 | 9 | 12 | 12 | 9 | 15 | 23 | 14 | 19 | 8 | 12 | 13 | 7 | 121 |
| AUDI | A4 | 2002 | 371 | 48 | 32 | 36 | 19 | 32 | 24 | 32 | 21 | 41 | 38 | 37 | 11 | 285 |
| AUDI | A4 | 2003 | 435 | 59 | 41 | 41 | 43 | 32 | 39 | 32 | 37 | 37 | 18 | 34 | 22 | 361 |
| AUDI | A4 | 2004 | 297 | 24 | 23 | 28 | 29 | 24 | 25 | 19 | 22 | 24 | 30 | 23 | 26 | 218 |
| AUDI | A4 | 2005 | 350 | 23 | 37 | 53 | 33 | 23 | 34 | 15 | 33 | 20 | 21 | 30 | 28 | 271 |
| AUDI | A4 | 2006 | 345 | 32 | 33 | 38 | 23 | 52 | 24 | 27 | 30 | 40 | 24 | 14 | 8 | 299 |
| AUDI | A4 | 2007 | 293 | 27 | 23 | 29 | 28 | 23 | 29 | 23 | 24 | 23 | 18 | 32 | 14 | 229 |
| AUDI | A4 | 2008 | 324 | 13 | 29 | 33 | 32 | 35 | 21 | 16 | 37 | 57 | 24 | 17 | 10 | 273 |
| AUDI | A4 | 2009 | 241 | 23 | 15 | 20 | 25 | 23 | 23 | 19 | 20 | 23 | 18 | 18 | 14 | 191 |
| AUDI | A4 | 2010 | 251 | 24 | 29 | 31 | 19 | 16 | 24 | 22 | 29 | 19 | 15 | 15 | 8 | 213 |
| AUDI | A4 | 2011 | 245 | 30 | 21 | 34 | 18 | 12 | 20 | 29 | 22 | 17 | 15 | 16 | 11 | 203 |
| AUDI | A4 | 2012 | 197 | 13 | 33 | 29 | 30 | 19 | 13 | 14 | 3 | 4 | 11 | 17 | 11 | 158 |
| AUDI | A4 | 2013 | 195 | 14 | 19 | 16 | 13 | 16 | 21 | 15 | 20 | 19 | 16 | 20 | 6 | 153 |
| AUDI | A4 | 2014 | 239 | 7 | 25 | 25 | 12 | 17 | 24 | 16 | 18 | 21 | 14 | 46 | 14 | 165 |
| AUDI | A4 | 2015 | 139 | 7 | 9 | 8 | 13 | 44 | 7 | 7 | 2 | 14 | 10 | 11 | 7 | 111 |
| AUDI | A4 | 2016 | 305 | 11 | 17 | 33 | 22 | 26 | 27 | 10 | 33 | 33 | 34 | 35 | 24 | 212 |
| AUDI | A4 | 2017 | | 19 | 36 | 30 | 10 | 15 | 25 | 9 | 7 | 12 | 9 | | | 163 |
| AUDI | A5 | 2008 | 35 | | 2 | 9 | 2 | 5 | 3 | 4 | | 5 | 4 | 1 | | 30 |
| AUDI | A5 | 2009 | 42 | 5 | 1 | 3 | 2 | 4 | 1 | 6 | 8 | 2 | 2 | 5 | 3 | 32 |
| AUDI | A5 | 2010 | 138 | 23 | 15 | 10 | 16 | 14 | 14 | 10 | 14 | 10 | 6 | 4 | 2 | 126 |
| AUDI | A5 | 2011 | 77 | 12 | 6 | 2 | 6 | 8 | 10 | 7 | 5 | 7 | 7 | 5 | 2 | 63 |
| AUDI | A5 | 2012 | 56 | 3 | 11 | 9 | 3 | 4 | 8 | 3 | 4 | 4 | | 3 | 4 | 49 |
| AUDI | A5 | 2013 | 43 | 2 | 5 | 3 | 7 | 5 | 4 | 2 | | 3 | 1 | 7 | 4 | 31 |
| AUDI | A5 | 2014 | 56 | 8 | 6 | 4 | 4 | 4 | 5 | 5 | 6 | 6 | | 8 | | 48 |
| AUDI | A5 | 2015 | 35 | 3 | 3 | 7 | 5 | 5 | 1 | | 4 | 4 | 1 | 2 | | 32 |
| AUDI | A5 | 2016 | 36 | 5 | 2 | | | 9 | 5 | 5 | 3 | 2 | 4 | 1 | | 31 |
| AUDI | A5 | 2017 | | | | 8 | 3 | 3 | 8 | 3 | 3 | 3 | 1 | | | 31 |
| AUDI | A6 | 2001 | 94 | 11 | 11 | 10 | 8 | 10 | 6 | 3 | 11 | 11 | 7 | 4 | 2 | 81 |
| AUDI | A6 | 2002 | 87 | 11 | 4 | 6 | 10 | 9 | 9 | 8 | 8 | 7 | 6 | 4 | 5 | 72 |
| AUDI | A6 | 2003 | 57 | 6 | 8 | 9 | 7 | 3 | 1 | 4 | 6 | 4 | 2 | 6 | 1 | 48 |
| AUDI | A6 | 2004 | 121 | 5 | 8 | 2 | 5 | 6 | 12 | 11 | 12 | 19 | 15 | 17 | 9 | 80 |
| AUDI | A6 | 2005 | 135 | 14 | 12 | 8 | 5 | 14 | 18 | 5 | 18 | 18 | 8 | 11 | 4 | 112 |
| AUDI | A6 | 2006 | 126 | 15 | 16 | 11 | 12 | 15 | 16 | 3 | 11 | 9 | 6 | 5 | 7 | 108 |
| AUDI | A6 | 2007 | 77 | 14 | 10 | 7 | 10 | 6 | 4 | | 9 | 3 | 4 | 3 | 7 | 63 |
| AUDI | A6 | 2008 | 66 | 7 | 6 | 5 | 1 | 5 | 3 | 18 | 4 | 8 | 4 | 4 | 1 | 57 |
| AUDI | A6 | 2009 | 55 | 9 | 7 | 6 | 3 | 5 | 5 | 6 | 2 | 4 | 4 | 3 | 1 | 47 |
| AUDI | A6 | 2010 | 60 | 2 | 4 | 4 | 2 | 7 | 7 | 6 | 7 | 8 | 4 | 5 | 4 | 47 |
| AUDI | A6 | 2011 | 62 | 2 | 4 | 4 | 1 | 3 | 15 | 1 | 2 | 11 | 12 | 5 | 2 | 43 |
| AUDI | A6 | 2012 | 78 | 7 | 8 | 18 | 9 | 9 | 6 | 2 | 7 | 4 | | 7 | 1 | 70 |
| AUDI | A6 | 2013 | 57 | 7 | 7 | 11 | 3 | 5 | 6 | 2 | 2 | 4 | 4 | 6 | | 47 |

Best Bars

New Vehicles - First Registered Calender Year

| MAKE | MODEL | Sale Year | Year Total | Jan | Feb | Mar | Apr | May | Jun | Jul | Aug | Sep | Oct | Nov | Dec | Year to date |
|------|---------|-----------|------------|-----|-----|-----|-----|-----|-----|-----|-----|-----|-----|-----|-----|--------------|
| AUDI | A6 | 2014 | 28 | 1 | 4 | 2 | 2 | 2 | 4 | 2 | 2 | 3 | 3 | 3 | | 22 |
| AUDI | A6 | 2015 | 22 | 1 | | 5 | 1 | 4 | 1 | 2 | 2 | 2 | 2 | 1 | 1 | 18 |
| AUDI | A6 | 2016 | 15 | | 1 | 6 | 1 | | 1 | 1 | | 1 | | 3 | 1 | 11 |
| AUDI | A6 | 2017 | | | | 2 | 1 | 1 | 4 | 3 | 2 | 5 | 1 | | | 18 |
| AUDI | A7 | 2011 | 68 | 8 | 4 | 10 | 4 | 9 | 7 | 2 | 2 | 10 | 4 | 2 | 6 | 56 |
| AUDI | A7 | 2012 | 53 | 10 | 4 | 9 | 8 | 7 | 6 | 1 | 1 | 3 | | 3 | 1 | 49 |
| AUDI | A7 | 2013 | 23 | 2 | 7 | 3 | | 5 | 1 | 2 | | 1 | 1 | | 1 | 21 |
| AUDI | A7 | 2014 | 10 | 1 | | 1 | 1 | 1 | 1 | 3 | 1 | | 1 | | | 9 |
| AUDI | A7 | 2015 | 9 | | | | 1 | 1 | 3 | 1 | | 1 | | | 2 | 7 |
| AUDI | A7 | 2016 | 7 | 1 | | | 1 | 1 | | 1 | | 1 | 1 | | 1 | 5 |
| AUDI | A7 | 2017 | | | | | | 1 | 1 | 1 | | | 1 | | | 3 |
| AUDI | A8 | 2003 | 34 | | | | 10 | 6 | 3 | 1 | 3 | 5 | 5 | 1 | | 28 |
| AUDI | A8 | 2004 | 15 | 4 | 1 | 1 | 2 | 2 | 1 | | | 2 | 1 | 1 | | 13 |
| AUDI | A8 | 2005 | 13 | 1 | | 1 | | | 1 | | 1 | 3 | 2 | 4 | | 7 |
| AUDI | A8 | 2006 | 17 | 3 | | | 6 | 1 | 1 | | 1 | 1 | 2 | 2 | | 13 |
| AUDI | A8 | 2007 | 5 | | 2 | | | 1 | | | | | | 1 | 1 | 3 |
| AUDI | A8 | 2008 | 7 | 3 | 1 | | | | | | | 1 | 1 | | 1 | 5 |
| AUDI | A8 | 2009 | 3 | 1 | 1 | | | | | 1 | | | | | | 3 |
| AUDI | A8 | 2010 | 17 | | | 1 | | | 8 | 1 | | 2 | 2 | 3 | | 12 |
| AUDI | A8 | 2011 | 17 | 5 | 3 | | 3 | | 1 | 1 | 2 | | 1 | 1 | | 15 |
| AUDI | A8 | 2012 | 14 | 3 | 2 | 2 | | | 1 | 1 | 1 | 1 | 2 | 1 | | 11 |
| AUDI | A8 | 2013 | 3 | | 1 | 1 | | | | | | 1 | | | | 3 |
| AUDI | A8 | 2014 | 2 | | 2 | | | | | | | | | | | 2 |
| AUDI | A8 | 2015 | 1 | | | 1 | | | | | | | | | | 1 |
| AUDI | ALLROAD | 2001 | 134 | 18 | 11 | 7 | 9 | 9 | 15 | 14 | 18 | 8 | 11 | 12 | 2 | 109 |
| AUDI | ALLROAD | 2002 | 126 | 12 | 7 | 3 | 16 | 9 | 12 | 19 | 18 | 10 | 8 | 6 | 6 | 106 |
| AUDI | ALLROAD | 2003 | 94 | 12 | 8 | 5 | 8 | 9 | 2 | 4 | 6 | 15 | 9 | 11 | 5 | 69 |
| AUDI | ALLROAD | 2004 | 83 | 11 | 3 | 11 | 2 | 12 | 8 | 6 | 4 | 9 | 5 | 6 | 6 | 66 |
| AUDI | ALLROAD | 2005 | 48 | 2 | 6 | 3 | 1 | 5 | 4 | 1 | 5 | 4 | 7 | 9 | 1 | 31 |
| AUDI | ALLROAD | 2007 | 74 | | | 8 | 7 | 8 | 11 | 8 | 7 | 12 | 5 | 6 | 2 | 61 |
| AUDI | ALLROAD | 2008 | 48 | 8 | 5 | 1 | 6 | 9 | 3 | 3 | 2 | 4 | 2 | 2 | 3 | 41 |
| AUDI | ALLROAD | 2009 | 27 | 4 | 5 | | 1 | 1 | 1 | 1 | 6 | 3 | 2 | 1 | 2 | 22 |
| AUDI | ALLROAD | 2010 | 32 | 4 | 3 | 3 | 1 | 5 | 3 | 4 | | 1 | 4 | 1 | 3 | 24 |
| AUDI | ALLROAD | 2011 | 23 | | 3 | 3 | 2 | 2 | 3 | 1 | 1 | 7 | 1 | | | 22 |
| AUDI | ALLROAD | 2012 | 16 | | | | | | | 3 | 3 | 5 | 2 | 3 | | 11 |
| AUDI | ALLROAD | 2013 | 22 | 6 | 1 | 2 | 1 | 2 | 1 | 2 | 2 | 4 | | 1 | | 21 |
| AUDI | ALLROAD | 2014 | 32 | | 5 | 6 | 2 | 4 | 1 | 2 | 3 | 1 | 1 | 5 | 2 | 24 |
| AUDI | ALLROAD | 2015 | 19 | 1 | 1 | 2 | 2 | 2 | 2 | 4 | 1 | 1 | | 2 | 1 | 16 |
| AUDI | ALLROAD | 2016 | 16 | | 1 | 2 | 3 | | | 2 | 1 | 1 | | 4 | 2 | 10 |
| AUDI | ALLROAD | 2017 | | | 1 | | | | | | | | | | | 1 |
| AUDI | Q2 | 2016 | 3 | | | | | | | | | | | | 3 | 0 |
| AUDI | Q2 | 2017 | | 15 | 7 | 24 | 15 | 36 | 34 | 26 | 21 | 49 | 11 | | | 227 |
| AUDI | Q3 | 2012 | 142 | | | | 16 | 15 | 25 | 15 | 12 | 14 | 23 | 16 | 6 | 97 |
| AUDI | Q3 | 2013 | 219 | 12 | 16 | 21 | 23 | 23 | 36 | 25 | 6 | 32 | 13 | 5 | 7 | 194 |
| AUDI | Q3 | 2014 | 219 | 8 | 32 | 30 | 19 | 23 | 24 | 19 | 12 | 18 | 16 | 11 | 7 | 185 |

Best Bars

New Vehicles - First Registered Calender Year

| MAKE | MODEL | Sale Year | Year Total | Jan | Feb | Mar | Apr | May | Jun | Jul | Aug | Sep | Oct | Nov | Dec | Year to date |
|------|---------|-----------|------------|-----|-----|-----|-----|-----|-----|-----|-----|-----|-----|-----|-----|--------------|
| AUDI | Q3 | 2015 | 201 | 16 | 13 | 23 | 25 | 15 | 24 | 27 | 28 | 13 | 5 | 7 | 5 | 184 |
| AUDI | Q3 | 2016 | 150 | 9 | 9 | 15 | 11 | 13 | 14 | 10 | 9 | 33 | 9 | 5 | 13 | 123 |
| AUDI | Q3 | 2017 | | 7 | 12 | 19 | 19 | 11 | 11 | 4 | 9 | 4 | 1 | | | 96 |
| AUDI | Q5 | 2009 | 163 | 10 | 9 | 4 | 16 | 20 | 16 | 19 | 17 | 20 | 14 | 11 | 7 | 131 |
| AUDI | Q5 | 2010 | 186 | 25 | 11 | 19 | 29 | 19 | 26 | 12 | 8 | 14 | 4 | 14 | 5 | 163 |
| AUDI | Q5 | 2011 | 150 | 18 | 12 | 12 | 17 | 9 | 17 | 8 | 13 | 17 | 12 | 8 | 7 | 123 |
| AUDI | Q5 | 2012 | 166 | 18 | 14 | 18 | 9 | 18 | 13 | 12 | 12 | 16 | 23 | 11 | 2 | 130 |
| AUDI | Q5 | 2013 | 141 | 28 | 17 | 10 | 9 | 6 | 12 | 8 | 14 | 8 | 8 | 17 | 4 | 112 |
| AUDI | Q5 | 2014 | 128 | 8 | 8 | 13 | 11 | 7 | 9 | 12 | 12 | 13 | 16 | 14 | 5 | 93 |
| AUDI | Q5 | 2015 | 111 | 9 | 2 | 15 | 6 | 9 | 8 | 12 | 5 | 18 | 6 | 16 | 5 | 84 |
| AUDI | Q5 | 2016 | 122 | 11 | 11 | 10 | 12 | 10 | 17 | 5 | 11 | 10 | 10 | 8 | 7 | 97 |
| AUDI | Q5 | 2017 | | 6 | 39 | 11 | 6 | 22 | 24 | 38 | 20 | 23 | 20 | | | 189 |
| AUDI | Q7 | 2006 | 133 | | | | | | | | 44 | 40 | 26 | 16 | 7 | 84 |
| AUDI | Q7 | 2007 | 242 | 43 | 16 | 25 | 13 | 18 | 22 | 23 | 16 | 16 | 12 | 18 | 20 | 192 |
| AUDI | Q7 | 2008 | 146 | 18 | 23 | 20 | 13 | 12 | 10 | 16 | 10 | 5 | 2 | 12 | 5 | 127 |
| AUDI | Q7 | 2009 | 133 | 16 | 12 | 5 | 8 | 10 | 12 | 4 | 9 | 8 | 18 | 23 | 8 | 84 |
| AUDI | Q7 | 2010 | 152 | 22 | 6 | 4 | 13 | 6 | 11 | 11 | 21 | 15 | 17 | 11 | 15 | 109 |
| AUDI | Q7 | 2011 | 158 | 19 | 17 | 18 | 13 | 16 | 10 | 10 | 14 | 12 | 13 | 10 | 6 | 129 |
| AUDI | Q7 | 2012 | 169 | 15 | 3 | 12 | 15 | 16 | 16 | 25 | 22 | 16 | 7 | 17 | 5 | 140 |
| AUDI | Q7 | 2013 | 180 | 21 | 13 | 12 | 16 | 14 | 20 | 11 | 21 | 12 | 17 | 10 | 13 | 140 |
| AUDI | Q7 | 2014 | 203 | 23 | 18 | 15 | 14 | 18 | 28 | 13 | 18 | 16 | 10 | 15 | 15 | 163 |
| AUDI | Q7 | 2015 | 244 | 15 | 12 | 6 | 14 | 14 | 30 | 9 | 38 | 44 | 21 | 25 | 16 | 182 |
| AUDI | Q7 | 2016 | 439 | 35 | 53 | 40 | 31 | 28 | 34 | 29 | 37 | 33 | 45 | 43 | 31 | 320 |
| AUDI | Q7 | 2017 | | 45 | 35 | 49 | 45 | 50 | 26 | 39 | 46 | 33 | 27 | | | 368 |
| AUDI | QUATTRO | 2003 | 1 | | | | | | | | | | | 1 | | 0 |
| AUDI | QUATTRO | 2004 | 2 | | | | 1 | | | 1 | | | | | | 2 |
| AUDI | QUATTRO | 2006 | 2 | | | | | | 2 | | | | | | | 2 |
| AUDI | QUATTRO | 2011 | 1 | | | | | | | | | | 1 | | | 0 |
| AUDI | R8 | 2007 | 13 | | | | | | | | 8 | 2 | 1 | 2 | | 10 |
| AUDI | R8 | 2008 | 16 | 2 | 2 | 4 | 2 | 1 | 1 | 1 | 1 | | 1 | 1 | | 14 |
| AUDI | R8 | 2009 | 9 | | 1 | 1 | 1 | | 1 | 2 | 1 | | | 2 | | 7 |
| AUDI | R8 | 2010 | 8 | | | 1 | 1 | | 2 | | 1 | 2 | | 1 | | 7 |
| AUDI | R8 | 2011 | 6 | 1 | 1 | | | | | 1 | | 1 | | 1 | 1 | 4 |
| AUDI | R8 | 2012 | 6 | | 2 | 2 | | 1 | | | 1 | | | | | 6 |
| AUDI | R8 | 2013 | 7 | 1 | 2 | 1 | 1 | | | 1 | | | 1 | | | 6 |
| AUDI | R8 | 2014 | 5 | 1 | | 1 | | | 2 | | | | | 1 | | 4 |
| AUDI | R8 | 2015 | 1 | | | | 1 | | | | | | | | | 1 |
| AUDI | R8 | 2016 | 16 | | 3 | 2 | 1 | 1 | | 1 | 2 | | 2 | 3 | 1 | 10 |
| AUDI | R8 | 2017 | | | | | | 2 | 1 | 2 | 1 | | 3 | | | 6 |
| AUDI | RS4 | 2001 | 33 | 9 | 6 | 2 | 1 | 2 | 4 | 2 | | 1 | 4 | 2 | | 27 |
| AUDI | RS4 | 2006 | 85 | | | 14 | 12 | 8 | 1 | 4 | 20 | 5 | 11 | 5 | 5 | 64 |
| AUDI | RS4 | 2007 | 92 | 21 | 6 | 7 | 9 | 10 | 10 | 3 | 1 | 6 | 7 | 7 | 5 | 73 |
| AUDI | RS4 | 2008 | 29 | 11 | 6 | 4 | 2 | 1 | 2 | | 3 | | | | | 29 |
| AUDI | RS4 | 2009 | 2 | 1 | 1 | | | | | | | | | | | 2 |
| AUDI | RS4 | 2012 | 6 | | | | | | | | | | | 5 | 1 | 0 |

Best Bars

New Vehicles - First Registered Calendar Year

| MAKE | MODEL | Sale Year | Year Total | Jan | Feb | Mar | Apr | May | Jun | Jul | Aug | Sep | Oct | Nov | Dec | Year to date |
|------|-------|-----------|------------|-----|-----|-----|-----|-----|-----|-----|-----|-----|-----|-----|-----|--------------|
| AUDI | RS4 | 2013 | 92 | 11 | 4 | 18 | 7 | 14 | 10 | 4 | 4 | 2 | 10 | 5 | 3 | 74 |
| AUDI | RS4 | 2014 | 39 | 4 | 4 | 4 | 4 | 3 | 1 | 4 | 7 | 4 | 1 | 1 | 2 | 35 |
| AUDI | RS4 | 2015 | 34 | 3 | 4 | 3 | 2 | 4 | | 3 | 3 | 2 | 3 | 7 | | 24 |
| AUDI | RS4 | 2016 | 3 | 1 | | 1 | 1 | | | | | | | | | 3 |
| AUDI | RS5 | 2010 | 15 | | | | | | | | 6 | 5 | 2 | 2 | | 11 |
| AUDI | RS5 | 2011 | 49 | 7 | 1 | 4 | 4 | 8 | 4 | 5 | 5 | 4 | 4 | 3 | | 42 |
| AUDI | RS5 | 2012 | 18 | | 2 | 1 | 1 | 1 | 4 | 1 | 3 | 3 | 1 | 1 | | 16 |
| AUDI | RS5 | 2013 | 20 | 1 | 4 | 1 | 1 | 1 | 1 | 4 | 1 | | 2 | 3 | 1 | 14 |
| AUDI | RS5 | 2014 | 9 | 1 | 1 | | 2 | 2 | 1 | 1 | | 1 | | | | 9 |
| AUDI | RS5 | 2015 | 11 | | 4 | | | 3 | | | 3 | 1 | | | | 11 |
| AUDI | RS5 | 2017 | | | | | | | | | | | 2 | | | 0 |
| AUDI | RS6 | 2003 | 54 | | 5 | | 5 | 8 | 7 | 6 | 7 | 7 | 2 | 6 | 1 | 45 |
| AUDI | RS6 | 2004 | 4 | 1 | 1 | | | 1 | | 1 | | | | | | 4 |
| AUDI | RS6 | 2007 | 1 | | | | | | | | | | | | 1 | 0 |
| AUDI | RS6 | 2013 | 10 | | | | | | | | | | 2 | 5 | 3 | 0 |
| AUDI | RS6 | 2014 | 68 | 15 | 5 | 4 | 5 | 2 | 4 | 7 | 8 | 6 | 4 | 5 | 3 | 56 |
| AUDI | RS6 | 2015 | 53 | 4 | 9 | 7 | 4 | 3 | 1 | 4 | 1 | 3 | 7 | 8 | 2 | 36 |
| AUDI | RS6 | 2016 | 59 | 7 | 4 | 5 | 4 | 9 | 8 | 3 | 5 | 1 | 5 | 7 | 1 | 46 |
| AUDI | RS6 | 2017 | | 9 | 2 | 5 | 4 | 5 | 5 | 2 | 4 | 6 | 4 | | | 42 |
| AUDI | RS7 | 2014 | 22 | 5 | 2 | 4 | 1 | 3 | 2 | 1 | 1 | | 2 | 1 | | 19 |
| AUDI | RS7 | 2015 | 12 | 1 | 2 | 3 | | 2 | 3 | | | | | 1 | | 11 |
| AUDI | RS7 | 2016 | 14 | 3 | 2 | 3 | | 2 | 1 | | 1 | 1 | 1 | | | 13 |
| AUDI | RS7 | 2017 | | 2 | 2 | 2 | 1 | | | | 1 | 1 | 1 | | | 9 |
| AUDI | S3 | 2001 | 27 | 2 | 4 | 7 | | 3 | | 2 | 2 | 3 | 2 | 2 | | 23 |
| AUDI | S3 | 2002 | 25 | | 4 | 2 | 2 | 2 | 4 | 2 | 2 | 4 | 2 | | 1 | 22 |
| AUDI | S3 | 2003 | 20 | 6 | 1 | | 2 | 1 | 2 | 3 | 1 | | 3 | 1 | | 16 |
| AUDI | S3 | 2004 | 2 | | | 2 | | | | | | | | | | 2 |
| AUDI | S3 | 2007 | 37 | 4 | 2 | 7 | 4 | 2 | 1 | | 8 | 2 | 4 | 1 | 2 | 30 |
| AUDI | S3 | 2008 | 12 | 1 | | 4 | 1 | | 2 | 1 | | 1 | | 1 | 1 | 10 |
| AUDI | S3 | 2009 | 36 | 3 | 7 | | 1 | | 3 | 3 | 2 | 7 | 2 | 6 | 2 | 26 |
| AUDI | S3 | 2010 | 46 | 10 | 3 | 4 | | 3 | 1 | 4 | 3 | 5 | 4 | 5 | 4 | 33 |
| AUDI | S3 | 2011 | 16 | 4 | 1 | 1 | | 1 | 1 | 2 | 3 | 1 | | 1 | 1 | 14 |
| AUDI | S3 | 2012 | 12 | 1 | 4 | 1 | 1 | | 1 | 1 | | 2 | | 1 | | 11 |
| AUDI | S3 | 2013 | 11 | | 1 | | | | | | | | | 7 | 3 | 1 |
| AUDI | S3 | 2014 | 93 | 9 | 11 | 7 | 4 | 2 | 10 | 9 | 9 | 8 | 10 | 7 | 7 | 69 |
| AUDI | S3 | 2015 | 70 | 10 | 13 | 11 | 7 | 4 | 10 | 3 | 1 | 1 | 4 | 5 | 1 | 60 |
| AUDI | S3 | 2016 | 27 | 4 | 1 | 3 | 3 | 3 | 4 | 1 | | | 5 | 3 | | 19 |
| AUDI | S3 | 2017 | | 8 | 4 | 15 | 4 | 10 | 5 | 4 | 3 | 2 | 2 | | | 55 |
| AUDI | S4 | 2001 | 23 | | 2 | | 1 | 3 | 3 | | 3 | 5 | 3 | 3 | | 17 |
| AUDI | S4 | 2002 | 3 | 2 | 1 | | | | | | | | | | | 3 |
| AUDI | S4 | 2003 | 39 | | | | | | | | | 10 | 12 | 13 | 4 | 10 |
| AUDI | S4 | 2004 | 113 | 9 | 11 | 14 | 11 | 12 | 10 | 7 | 8 | 10 | 8 | 7 | 6 | 92 |
| AUDI | S4 | 2005 | 51 | 2 | 5 | 8 | 6 | 4 | 2 | 2 | 4 | 8 | | 8 | 2 | 41 |
| AUDI | S4 | 2006 | 16 | | 4 | 3 | | 3 | 1 | | 1 | 2 | 1 | | 1 | 14 |
| AUDI | S4 | 2007 | 12 | 2 | 1 | 1 | 1 | | 2 | 1 | 2 | 1 | 1 | | | 11 |

Best Bars

New Vehicles - First Registered Calender Year

| MAKE | MODEL | Sale Year | Year Total | Jan | Feb | Mar | Apr | May | Jun | Jul | Aug | Sep | Oct | Nov | Dec | Year to date |
|------|-------|-----------|------------|-----|-----|-----|-----|-----|-----|-----|-----|-----|-----|-----|-----|--------------|
| AUDI | S4 | 2008 | 5 | 1 | 2 | 2 | | | | | | | | | | 5 |
| AUDI | S4 | 2009 | 43 | | | | | 5 | 10 | 3 | 7 | 3 | 5 | 7 | 3 | 28 |
| AUDI | S4 | 2010 | 57 | 7 | 7 | 8 | 7 | 4 | 3 | 3 | 6 | 7 | 1 | 2 | 2 | 52 |
| AUDI | S4 | 2011 | 37 | 4 | 5 | 4 | 2 | 4 | 1 | 4 | 2 | | 3 | 6 | 2 | 26 |
| AUDI | S4 | 2012 | 43 | 3 | 7 | 3 | 2 | | 7 | 4 | 3 | 6 | 3 | 2 | 3 | 35 |
| AUDI | S4 | 2013 | 28 | 2 | 5 | 3 | 1 | | 3 | 3 | 3 | 1 | 1 | 3 | 3 | 21 |
| AUDI | S4 | 2014 | 43 | 5 | 3 | 3 | 5 | 4 | 5 | 2 | 1 | 5 | 5 | 5 | | 33 |
| AUDI | S4 | 2015 | 21 | 2 | 3 | 1 | 2 | 3 | 3 | 3 | | | 1 | | 3 | 17 |
| AUDI | S4 | 2016 | 40 | 4 | 1 | 5 | 2 | 5 | 3 | | 1 | 1 | | 12 | 6 | 22 |
| AUDI | S4 | 2017 | | 11 | 15 | 12 | 3 | 12 | 10 | 2 | 4 | 16 | 5 | | | 85 |
| AUDI | S5 | 2007 | 23 | | | | | | | | 10 | 6 | 2 | 5 | | 16 |
| AUDI | S5 | 2008 | 43 | 2 | 1 | 4 | 3 | 10 | 10 | 1 | 4 | 1 | 3 | 2 | 2 | 36 |
| AUDI | S5 | 2009 | 38 | 4 | 5 | 4 | 3 | 1 | 2 | 4 | 1 | 4 | 3 | 3 | 4 | 28 |
| AUDI | S5 | 2010 | 54 | 7 | 6 | 5 | 2 | 5 | 8 | 4 | 4 | 3 | 5 | 4 | 1 | 44 |
| AUDI | S5 | 2011 | 45 | 6 | 3 | 5 | 1 | 3 | 2 | 4 | 5 | 2 | 5 | 6 | 3 | 31 |
| AUDI | S5 | 2012 | 46 | 3 | 3 | 4 | 2 | 7 | 8 | 3 | 6 | 2 | 2 | 4 | 2 | 38 |
| AUDI | S5 | 2013 | 36 | 3 | 2 | 5 | | 4 | 2 | 5 | 4 | 6 | 3 | 1 | 1 | 31 |
| AUDI | S5 | 2014 | 34 | 5 | 2 | 2 | 2 | 5 | 3 | 3 | 2 | 4 | 1 | 2 | 3 | 28 |
| AUDI | S5 | 2015 | 28 | 5 | 3 | 2 | 1 | 4 | 2 | 4 | 2 | 3 | 1 | 1 | | 26 |
| AUDI | S5 | 2016 | 17 | 1 | | 3 | 1 | 4 | 1 | 2 | 1 | | | 4 | | 13 |
| AUDI | S5 | 2017 | | 4 | 5 | 5 | 5 | 23 | 11 | 5 | 6 | 9 | 7 | | | 73 |
| AUDI | S6 | 2001 | 36 | 8 | 5 | 1 | 4 | 1 | 2 | 3 | 2 | 1 | 4 | 2 | 3 | 27 |
| AUDI | S6 | 2002 | 21 | 6 | 1 | 1 | 5 | 2 | | 1 | 1 | 3 | | 1 | | 20 |
| AUDI | S6 | 2003 | 8 | 1 | | 3 | | 1 | | 1 | 1 | | 1 | | | 7 |
| AUDI | S6 | 2004 | 2 | | 1 | | 1 | | | | | | | | | 2 |
| AUDI | S6 | 2006 | 19 | | | | | | | | 7 | 2 | 3 | 5 | 2 | 9 |
| AUDI | S6 | 2007 | 25 | 4 | | 3 | 5 | 3 | 1 | 3 | | 4 | 1 | | 1 | 23 |
| AUDI | S6 | 2008 | 10 | 3 | 1 | | 2 | 1 | | 1 | | 2 | | | | 10 |
| AUDI | S6 | 2012 | 24 | | | | | | | | | 1 | 15 | 7 | 1 | 1 |
| AUDI | S6 | 2013 | 32 | 2 | 2 | 1 | 3 | 3 | 6 | 4 | 4 | 2 | | 3 | 2 | 27 |
| AUDI | S6 | 2014 | 16 | 2 | 1 | 4 | 2 | 1 | | | | 2 | 1 | 2 | 1 | 12 |
| AUDI | S6 | 2015 | 13 | 1 | 2 | 3 | | 1 | 1 | 4 | 1 | | | | | 13 |
| AUDI | S6 | 2016 | 13 | | | 4 | | 1 | 3 | 2 | 3 | | | | | 13 |
| AUDI | S7 | 2012 | 12 | | | | | | | | | | 5 | 6 | 1 | 0 |
| AUDI | S7 | 2013 | 11 | | | 2 | 2 | | 3 | | 1 | 2 | | 1 | | 10 |
| AUDI | S7 | 2014 | 7 | | 1 | 1 | | | 2 | 1 | | | 1 | 1 | | 5 |
| AUDI | S7 | 2015 | 6 | 1 | | | 1 | | | | | 3 | | 1 | | 5 |
| AUDI | S7 | 2016 | 5 | | | | 2 | 1 | | | | 1 | | | 1 | 4 |
| AUDI | S7 | 2017 | | | | 1 | | | | | | | | | | 1 |
| AUDI | S8 | 2001 | 8 | 1 | 2 | | | 1 | 1 | 1 | | 2 | | | | 8 |
| AUDI | S8 | 2002 | 4 | 1 | | | | | 2 | 1 | | | | | | 4 |
| AUDI | S8 | 2006 | 9 | | | | | | | | | 3 | 4 | 2 | | 3 |
| AUDI | S8 | 2007 | 17 | 2 | 2 | 1 | 3 | 3 | 2 | 1 | 1 | 1 | | 1 | | 16 |
| AUDI | S8 | 2008 | 9 | 2 | 1 | | | 1 | 1 | 1 | 1 | | | 2 | | 7 |
| AUDI | S8 | 2009 | 4 | 1 | | 1 | | | | | 2 | | | | | 4 |

Best Bars

New Vehicles - First Registered Calender Year

| MAKE | MODEL | Sale Year | Year Total | Jan | Feb | Mar | Apr | May | Jun | Jul | Aug | Sep | Oct | Nov | Dec | Year to date |
|---------|------------|-----------|------------|-----|-----|-----|-----|-----|-----|-----|-----|-----|-----|-----|-----|--------------|
| AUDI | S8 | 2010 | 4 | | 1 | 2 | | | 1 | | | | | | | 4 |
| AUDI | S8 | 2012 | 12 | | | | | | | | | 1 | 8 | 2 | 1 | 1 |
| AUDI | S8 | 2013 | 19 | 2 | 2 | 2 | 1 | 3 | 1 | 3 | 1 | 2 | | 1 | 1 | 17 |
| AUDI | S8 | 2014 | 14 | | | 1 | 2 | 1 | 1 | 2 | | 1 | 2 | 2 | 2 | 8 |
| AUDI | S8 | 2015 | 12 | 2 | 2 | 1 | | 1 | 2 | 2 | | 2 | | | | 12 |
| AUDI | S8 | 2016 | 22 | 5 | 3 | | 4 | 3 | 1 | 1 | | 3 | | 1 | 1 | 20 |
| AUDI | S8 | 2017 | | | 2 | 1 | 2 | | | 1 | 1 | | 1 | | | 7 |
| AUDI | SQ5NZ | 2013 | 100 | | | 8 | 11 | 12 | 14 | 4 | 15 | 14 | 10 | 10 | 2 | 78 |
| AUDI | SQ5NZ | 2014 | 136 | 12 | 4 | 12 | 16 | 11 | 11 | 14 | 7 | 15 | 21 | 8 | 5 | 102 |
| AUDI | SQ5NZ | 2015 | 88 | 9 | 6 | 12 | 16 | 11 | 4 | 7 | 5 | 9 | 3 | 6 | | 79 |
| AUDI | SQ7 | 2017 | | | | | | | | | | 2 | | | | 2 |
| AUDI | TT | 2001 | 60 | 11 | 4 | 4 | 4 | 3 | 6 | 3 | 8 | 5 | 6 | 4 | 2 | 48 |
| AUDI | TT | 2002 | 26 | 7 | 2 | 2 | 1 | 3 | 3 | 2 | 1 | | 2 | | 3 | 21 |
| AUDI | TT | 2003 | 47 | 4 | 7 | 8 | 5 | 4 | 2 | 3 | 1 | 4 | 2 | 6 | 1 | 38 |
| AUDI | TT | 2004 | 29 | 11 | 2 | 1 | | 2 | 5 | 3 | 1 | 2 | 1 | | 1 | 27 |
| AUDI | TT | 2005 | 7 | 1 | | 1 | | 1 | 2 | 1 | 1 | | | | | 7 |
| AUDI | TT | 2006 | 44 | | | 5 | 1 | | | | | | 18 | 14 | 6 | 6 |
| AUDI | TT | 2007 | 78 | 11 | 7 | 12 | 5 | 6 | 5 | 6 | 8 | 4 | 6 | 7 | 1 | 64 |
| AUDI | TT | 2008 | 46 | 6 | 3 | 7 | 7 | 3 | 3 | 3 | 1 | 5 | 4 | 3 | 1 | 38 |
| AUDI | TT | 2009 | 14 | 3 | 6 | | | 2 | | 1 | | 1 | | | 1 | 13 |
| AUDI | TT | 2010 | 13 | 1 | 1 | 2 | 1 | 2 | 3 | | 1 | 1 | | 1 | | 12 |
| AUDI | TT | 2011 | 12 | | 2 | 2 | 1 | 2 | | | 2 | 1 | | 2 | | 10 |
| AUDI | TT | 2012 | 5 | | | 1 | 1 | | | | | | | 2 | 1 | 2 |
| AUDI | TT | 2013 | 8 | 2 | | | | 1 | 1 | | 1 | | 2 | 1 | | 5 |
| AUDI | TT | 2015 | 50 | | 12 | 4 | 3 | 5 | 13 | 3 | 3 | 1 | 1 | 3 | 2 | 44 |
| AUDI | TT | 2016 | 40 | 2 | 3 | 3 | | 5 | 4 | 6 | 6 | 3 | 2 | 6 | | 32 |
| AUDI | TT | 2017 | | | | | 1 | 6 | 5 | 1 | | 1 | 1 | | | 14 |
| AUDI | TTRS | 2012 | 1 | | | | | | | | | | | 1 | | 0 |
| AUDI | TTRS | 2013 | 3 | 1 | | | | | 1 | | | 1 | | | | 3 |
| AUDI | TTS | 2008 | 8 | | | | | 1 | 3 | | 3 | | 1 | | | 7 |
| AUDI | TTS | 2009 | 11 | | 1 | 1 | 3 | | 3 | 2 | | 1 | | | | 11 |
| BAJAJ | RICKSHAW | 2004 | 2 | | | | | | | | | | 1 | 1 | | 0 |
| BAJAJ | RICKSHAW | 2005 | 1 | 1 | | | | | | | | | | | | 1 |
| BENTLEY | ARNAGE | 2001 | 5 | | | | | | | 3 | 1 | 1 | | | | 5 |
| BENTLEY | ARNAGE | 2002 | 1 | | | | 1 | | | | | | | | | 1 |
| BENTLEY | ARNAGE | 2003 | 3 | 2 | | 1 | | | | | | | | | | 3 |
| BENTLEY | ARNAGE | 2004 | 3 | | 1 | | 1 | | | | | | | | 1 | 2 |
| BENTLEY | ARNAGE | 2005 | 1 | | | | | | | | 1 | | | | | 1 |
| BENTLEY | ARNAGE | 2006 | 2 | 1 | | | | 1 | | | | | | | | 2 |
| BENTLEY | ARNAGE | 2007 | 1 | | | | | 1 | | | | | | | | 1 |
| BENTLEY | ARNAGE | 2009 | 1 | 1 | | | | | | | | | | | | 1 |
| BENTLEY | AZURE | 2007 | 2 | | | 1 | | | | | | 1 | | | | 2 |
| BENTLEY | BENTAYGA | 2016 | 13 | | | | | 1 | 2 | 2 | 4 | 2 | 1 | 1 | | 11 |
| BENTLEY | BENTAYGA | 2017 | | 2 | 3 | 1 | 1 | 4 | 2 | 2 | | | | | | 15 |
| BENTLEY | BROOKLANDS | 2008 | 2 | | | | | | | 1 | | 1 | | | | 2 |

Best Bars

New Vehicles - First Registered Calender Year

| MAKE | MODEL | Sale Year | Year Total | Jan | Feb | Mar | Apr | May | Jun | Jul | Aug | Sep | Oct | Nov | Dec | Year to date |
|---------|-------------|-----------|------------|-----|-----|-----|-----|-----|-----|-----|-----|-----|-----|-----|-----|--------------|
| BENTLEY | CONTINENTAL | 2004 | 21 | | | | 4 | 2 | 1 | | 5 | 7 | | 2 | | 19 |
| BENTLEY | CONTINENTAL | 2005 | 26 | 4 | 3 | 5 | 4 | 3 | 2 | | 1 | | | 3 | 1 | 22 |
| BENTLEY | CONTINENTAL | 2006 | 32 | 8 | 4 | 4 | 2 | | 4 | 2 | 2 | 4 | | 2 | | 30 |
| BENTLEY | CONTINENTAL | 2007 | 17 | 3 | 3 | 1 | 1 | 3 | 2 | 1 | 1 | 1 | | 1 | | 16 |
| BENTLEY | CONTINENTAL | 2008 | 15 | 6 | | 2 | 1 | | 3 | 1 | | 1 | 1 | | | 14 |
| BENTLEY | CONTINENTAL | 2009 | 12 | 2 | | 2 | | 1 | | | 4 | 2 | | 1 | | 11 |
| BENTLEY | CONTINENTAL | 2010 | 12 | 1 | 4 | 1 | 2 | | | | | 3 | 1 | | | 11 |
| BENTLEY | CONTINENTAL | 2011 | 10 | 1 | | 1 | 1 | | 2 | | 3 | 1 | 1 | | | 9 |
| BENTLEY | CONTINENTAL | 2012 | 14 | 3 | | 2 | 1 | 4 | | 2 | 1 | 1 | | | | 14 |
| BENTLEY | CONTINENTAL | 2013 | 18 | 7 | | 3 | 2 | 2 | | | 2 | 1 | 1 | | | 17 |
| BENTLEY | CONTINENTAL | 2014 | 14 | 3 | 1 | 2 | 1 | 1 | 1 | 1 | 2 | 1 | 1 | | | 13 |
| BENTLEY | CONTINENTAL | 2015 | 17 | 1 | 1 | 2 | 2 | 6 | | | 1 | 3 | | 1 | | 16 |
| BENTLEY | CONTINENTAL | 2016 | 15 | 4 | | 2 | | 2 | 1 | 1 | 2 | | 2 | 1 | | 12 |
| BENTLEY | CONTINENTAL | 2017 | | 2 | | 3 | 1 | 2 | | 1 | 1 | 4 | 3 | | | 14 |
| BENTLEY | FLYING SPUR | 2013 | 1 | | | | | | | | | | 1 | | | 0 |
| BENTLEY | FLYING SPUR | 2014 | 12 | 3 | 3 | 2 | | | 3 | | 1 | | | | | 12 |
| BENTLEY | FLYING SPUR | 2015 | 11 | 5 | | 1 | | | | 1 | | 2 | 2 | | | 9 |
| BENTLEY | FLYING SPUR | 2016 | 7 | 1 | 1 | 1 | 1 | 1 | 1 | | | | | 1 | | 6 |
| BENTLEY | FLYING SPUR | 2017 | | 1 | | | | | | 1 | | | | | | 2 |
| BENTLEY | MULSANNE | 2011 | 1 | | | 1 | | | | | | | | | | 1 |
| BENTLEY | MULSANNE | 2012 | 2 | 1 | | | | | | | | | 1 | | | 1 |
| BENTLEY | MULSANNE | 2015 | 2 | | | | | | 1 | 1 | | | | | | 2 |
| BENTLEY | MULSANNE | 2016 | 2 | | | | 1 | | | | | | | 1 | | 1 |
| BENTLEY | MULSANNE | 2017 | | | | 1 | | | | 1 | | | | | | 2 |
| BMW | 318 | 2007 | 2 | 2 | | | | | | | | | | | | 2 |
| BMW | 525 | 2005 | 1 | | | | | | | | | | 1 | | | 0 |
| BMW | 535 | 2002 | 1 | 1 | | | | | | | | | | | | 1 |
| BMW | 1 SERIES | 2013 | 17 | | | 4 | 2 | | 1 | 2 | 3 | 2 | 1 | 2 | | 14 |
| BMW | 1 SERIES | 2014 | 8 | 1 | 1 | | 2 | 2 | | | 1 | 1 | | | | 8 |
| BMW | 1 SERIES | 2015 | 199 | 1 | | | 12 | 4 | 6 | 16 | 15 | 40 | 37 | 51 | 17 | 94 |
| BMW | 1 SERIES | 2016 | 235 | 29 | 23 | 24 | 13 | 13 | 6 | 22 | 21 | 28 | 16 | 31 | 9 | 179 |
| BMW | 1 SERIES | 2017 | | 23 | 17 | 9 | 13 | 16 | 28 | 31 | 14 | 4 | 6 | | | 155 |
| BMW | 116D | 2016 | 1 | | | | | | | | 1 | | | | | 1 |
| BMW | 116I | 2004 | 7 | | | | | | | | | | 1 | 4 | 2 | 0 |
| BMW | 116I | 2005 | 52 | 7 | 3 | 6 | 3 | 5 | 2 | 5 | 2 | 9 | 5 | 4 | 1 | 42 |
| BMW | 116I | 2006 | 6 | 1 | 1 | 3 | | | | 1 | | | | | | 6 |
| BMW | 116I | 2007 | 3 | | | | | | | | | | | 2 | 1 | 0 |
| BMW | 116I | 2008 | 12 | 2 | | | | 2 | 2 | | | | 5 | | 1 | 6 |
| BMW | 116I | 2009 | 12 | 1 | 2 | 6 | 2 | | | | 1 | | | | | 12 |
| BMW | 116I | 2012 | 126 | 8 | 15 | 16 | 12 | 15 | 8 | 3 | 8 | 20 | 6 | 13 | 2 | 105 |
| BMW | 116I | 2013 | 386 | 23 | 41 | 41 | 29 | 26 | 29 | 32 | 38 | 37 | 23 | 59 | 8 | 296 |
| BMW | 116I | 2014 | 472 | 25 | 37 | 26 | 42 | 59 | 48 | 17 | 31 | 37 | 49 | 74 | 27 | 322 |
| BMW | 116I | 2015 | 96 | 13 | 23 | 7 | 39 | 14 | | | | | | | | 96 |
| BMW | 118D | 2007 | 16 | | | | | | | | | | 5 | 7 | 4 | 0 |
| BMW | 118D | 2008 | 71 | 19 | 5 | 5 | 8 | 8 | 7 | 3 | 2 | 2 | 7 | 1 | 4 | 59 |

Best Bars

New Vehicles - First Registered Calendar Year

| MAKE | MODEL | Sale Year | Year Total | Jan | Feb | Mar | Apr | May | Jun | Jul | Aug | Sep | Oct | Nov | Dec | Year to date |
|------|-------|-----------|------------|-----|-----|-----|-----|-----|-----|-----|-----|-----|-----|-----|-----|--------------|
| BMW | 118D | 2009 | 56 | 3 | 1 | 7 | 4 | 1 | 12 | 6 | 6 | 2 | 6 | 6 | 2 | 42 |
| BMW | 118D | 2010 | 113 | 14 | 7 | 9 | 12 | 19 | 7 | 12 | 11 | 5 | 3 | 8 | 6 | 96 |
| BMW | 118D | 2011 | 49 | 17 | 2 | 7 | | 2 | 3 | | 1 | 7 | 3 | 5 | 2 | 39 |
| BMW | 118D | 2012 | 106 | 27 | 14 | 17 | 4 | 6 | 5 | 5 | 8 | 7 | 4 | 4 | 5 | 93 |
| BMW | 118D | 2013 | 17 | 3 | | 1 | | 1 | 1 | 3 | 8 | | | | | 17 |
| BMW | 118D | 2014 | 2 | 1 | | | | | | | 1 | | | | | 2 |
| BMW | 118I | 2005 | 185 | | 20 | 17 | 11 | 9 | 17 | 26 | 22 | 17 | 12 | 22 | 12 | 139 |
| BMW | 118I | 2006 | 210 | 14 | 23 | 18 | 7 | 10 | 8 | 44 | 11 | 33 | 4 | 18 | 20 | 168 |
| BMW | 118I | 2007 | 110 | 6 | 9 | 6 | 15 | 14 | 10 | 6 | 5 | 13 | 11 | 10 | 5 | 84 |
| BMW | 118I | 2008 | 38 | 11 | | 11 | 2 | 2 | 1 | 1 | | 1 | 6 | 1 | 2 | 29 |
| BMW | 118I | 2009 | 88 | 3 | 1 | 1 | 1 | 2 | 3 | 4 | 4 | 2 | 3 | 4 | 60 | 21 |
| BMW | 118I | 2010 | 60 | 7 | 6 | 17 | 3 | 2 | 9 | 4 | 2 | 5 | 1 | 3 | 1 | 55 |
| BMW | 118I | 2011 | 86 | 3 | 1 | | 1 | 21 | 25 | 5 | 1 | 6 | 5 | 14 | 4 | 63 |
| BMW | 118I | 2012 | 139 | 19 | 11 | 13 | 15 | 14 | 17 | 3 | 11 | 13 | 14 | 5 | 4 | 116 |
| BMW | 118I | 2013 | 16 | 4 | 1 | 1 | 1 | | 2 | 1 | | 4 | 1 | 1 | | 14 |
| BMW | 118I | 2014 | 1 | | 1 | | | | | | | | | | | 1 |
| BMW | 120D | 2004 | 23 | | | | | | | | | | 12 | 7 | 4 | 0 |
| BMW | 120D | 2005 | 106 | 18 | 14 | 4 | 7 | 8 | 9 | 8 | 12 | 7 | 8 | 9 | 2 | 87 |
| BMW | 120D | 2006 | 81 | 6 | 11 | 17 | 1 | 3 | 6 | 4 | 12 | 3 | 4 | 2 | 12 | 63 |
| BMW | 120D | 2007 | 49 | 2 | 3 | 4 | 5 | 4 | 6 | 7 | 6 | 3 | 3 | 4 | 2 | 40 |
| BMW | 120D | 2008 | 32 | 7 | 2 | 1 | 5 | 4 | 7 | 2 | | | 2 | 1 | 1 | 28 |
| BMW | 120D | 2009 | 3 | | | 1 | | 1 | 1 | | | | | | | 3 |
| BMW | 120I | 2004 | 67 | | | | | | | | 8 | 12 | 23 | 15 | 9 | 20 |
| BMW | 120I | 2005 | 99 | 14 | 19 | 7 | 9 | 11 | 5 | 11 | 4 | 5 | 3 | 4 | 7 | 85 |
| BMW | 120I | 2006 | 63 | 5 | 7 | 10 | 4 | 2 | 6 | 8 | 6 | 1 | 6 | 1 | 7 | 49 |
| BMW | 120I | 2007 | 29 | 1 | 3 | 1 | 4 | | 3 | 3 | 3 | 1 | 3 | 4 | 3 | 19 |
| BMW | 120I | 2008 | 58 | 1 | 1 | 5 | 2 | | 8 | 6 | 9 | 5 | 6 | 10 | 5 | 37 |
| BMW | 120I | 2009 | 18 | 1 | 3 | 3 | 2 | 1 | 4 | | 3 | 1 | | | | 18 |
| BMW | 120I | 2010 | 2 | | | | | | 1 | | | | | 1 | | 1 |
| BMW | 123D | 2007 | 1 | | | | | | | | | | | 1 | | 0 |
| BMW | 123D | 2008 | 33 | | | | 1 | 2 | 10 | 5 | 5 | 2 | 3 | 4 | 1 | 25 |
| BMW | 123D | 2009 | 39 | 4 | 2 | 3 | 3 | 4 | 4 | 4 | 3 | 2 | 4 | 4 | 2 | 29 |
| BMW | 123D | 2010 | 29 | 8 | 2 | 2 | 3 | 1 | 3 | 3 | 2 | 3 | | 1 | 1 | 27 |
| BMW | 123D | 2011 | 36 | 7 | 6 | 4 | 3 | 8 | 2 | 2 | 1 | 2 | 1 | | | 35 |
| BMW | 123D | 2012 | 3 | 1 | 1 | 1 | | | | | | | | | | 3 |
| BMW | 125I | 2009 | 1 | | | | | | | | | 1 | | | | 1 |
| BMW | 125I | 2012 | 20 | | | | | 2 | 4 | | | 1 | 10 | 2 | 1 | 7 |
| BMW | 125I | 2013 | 28 | 3 | | 3 | 4 | 3 | 2 | 4 | 1 | 3 | 2 | 2 | 1 | 23 |
| BMW | 125I | 2014 | 6 | 2 | 3 | | | | | | | | 1 | | | 5 |
| BMW | 130I | 2005 | 3 | | | | | | | | | | | 3 | | 0 |
| BMW | 130I | 2006 | 15 | 1 | 1 | 1 | 1 | 4 | | 1 | 4 | 1 | | | 1 | 14 |
| BMW | 130I | 2007 | 11 | 1 | | | 7 | 1 | 1 | | 1 | | | | | 11 |
| BMW | 130I | 2008 | 2 | 2 | | | | | | | | | | | | 2 |
| BMW | 135I | 2008 | 26 | | | | | 1 | 8 | 2 | 2 | 4 | 3 | 4 | 2 | 17 |
| BMW | 135I | 2009 | 20 | 1 | 1 | 1 | 3 | 2 | 2 | 5 | 2 | 2 | 1 | | | 19 |

Best Bars

New Vehicles - First Registered Calender Year

| MAKE | MODEL | Sale Year | Year Total | Jan | Feb | Mar | Apr | May | Jun | Jul | Aug | Sep | Oct | Nov | Dec | Year to date |
|------|----------|-----------|------------|-----|-----|-----|-----|-----|-----|-----|-----|-----|-----|-----|-----|--------------|
| BMW | 135I | 2010 | 18 | 3 | 1 | | | 3 | 2 | 1 | 2 | 1 | 3 | | 2 | 13 |
| BMW | 135I | 2011 | 4 | 1 | 2 | | 1 | | | | | | | | | 4 |
| BMW | 135I | 2012 | 3 | | | | | 1 | | | | | 1 | 1 | | 1 |
| BMW | 135I | 2013 | 2 | | | | | | | 1 | | | 1 | | | 1 |
| BMW | 1M COUPE | 2011 | 11 | | | | | 1 | | 1 | 3 | 2 | 1 | 1 | 2 | 7 |
| BMW | 1M COUPE | 2012 | 28 | 2 | 2 | | 6 | 8 | 2 | 1 | 1 | 1 | 1 | 3 | 1 | 23 |
| BMW | 1M COUPE | 2013 | 8 | 2 | | | 3 | 3 | | | | | | | | 8 |
| BMW | 1M COUPE | 2014 | 1 | | | | | 1 | | | | | | | | 1 |
| BMW | 2 SERIES | 2014 | 67 | 1 | 6 | 1 | 3 | 1 | 5 | 2 | 3 | 8 | 1 | 27 | 9 | 30 |
| BMW | 2 SERIES | 2015 | 270 | 37 | 23 | 22 | 19 | 19 | 27 | 23 | 9 | 23 | 22 | 30 | 16 | 202 |
| BMW | 2 SERIES | 2016 | 199 | 12 | 24 | 19 | 16 | 14 | 13 | 22 | 8 | 20 | 17 | 14 | 20 | 148 |
| BMW | 2 SERIES | 2017 | | 19 | 19 | 10 | 12 | 17 | 12 | 11 | 6 | 9 | 8 | | | 115 |
| BMW | 2.0 | 2001 | 4 | | 1 | 1 | | | | | | 1 | | 1 | | 3 |
| BMW | 2.8 | 2001 | 5 | 1 | | | 2 | 1 | | | | 1 | | | | 5 |
| BMW | 218D | 2016 | 1 | | | | | | | | | 1 | | | | 1 |
| BMW | 218D | 2017 | | | | 1 | | 1 | | | | | | | | 2 |
| BMW | 218I | 2017 | | | 1 | | | 1 | | | | | | | | 2 |
| BMW | 220I | 2016 | 1 | | | | | 1 | | | | | | | | 1 |
| BMW | 225D | 2017 | | | 1 | | 1 | 1 | | | | | | | | 3 |
| BMW | 228I | 2016 | 1 | | | | | | 1 | | | | | | | 1 |
| BMW | 228I | 2017 | | 1 | | | | | | | | | | | | 1 |
| BMW | 3 SERIES | 2013 | 77 | | | | 1 | 11 | 18 | 9 | 12 | 12 | 7 | 5 | 2 | 63 |
| BMW | 3 SERIES | 2014 | 123 | 17 | 15 | 10 | 13 | 8 | 9 | 9 | 9 | 13 | 12 | 5 | 3 | 103 |
| BMW | 3 SERIES | 2015 | 139 | 8 | 13 | 11 | 6 | 5 | 8 | 9 | 3 | 9 | 35 | 13 | 19 | 72 |
| BMW | 3 SERIES | 2016 | 270 | 21 | 19 | 53 | 22 | 9 | 23 | 11 | 17 | 22 | 15 | 30 | 28 | 197 |
| BMW | 3 SERIES | 2017 | | 26 | 14 | 26 | 28 | 16 | 31 | 14 | 21 | 69 | 5 | | | 245 |
| BMW | 316 | 2016 | 2 | | | | | | | 1 | | | 1 | | | 1 |
| BMW | 316I | 2002 | 1 | | | | | | | | | | 1 | | | 0 |
| BMW | 316I | 2005 | 2 | | | | 2 | | | | | | | | | 2 |
| BMW | 318CI | 2001 | 7 | | | | | | | | | | 3 | 4 | | 0 |
| BMW | 318CI | 2002 | 20 | 4 | 4 | 2 | 1 | | 1 | 1 | | 1 | 2 | 2 | 2 | 14 |
| BMW | 318CI | 2003 | 19 | 5 | 1 | 1 | | 2 | 2 | 1 | | 1 | 2 | 2 | 2 | 13 |
| BMW | 318CI | 2004 | 13 | 3 | | 2 | 2 | | 2 | | 1 | | 1 | 1 | 1 | 10 |
| BMW | 318CI | 2005 | 9 | 3 | 1 | | | | | 1 | | 1 | 1 | 1 | 1 | 6 |
| BMW | 318CI | 2006 | 1 | | | | | | | | 1 | | | | | 1 |
| BMW | 318D | 2013 | 30 | 2 | 3 | 6 | 3 | 1 | 1 | 3 | 4 | 2 | 5 | | | 25 |
| BMW | 318D | 2014 | 3 | | | 1 | 1 | | | | | 1 | | | | 3 |
| BMW | 318D | 2015 | 2 | | | | | | | 2 | | | | | | 2 |
| BMW | 318D | 2016 | 1 | | | | | | 1 | | | | | | | 1 |
| BMW | 318I | 2001 | 150 | 37 | 11 | 12 | 13 | 11 | 11 | 12 | 15 | 7 | 6 | 8 | 7 | 129 |
| BMW | 318I | 2002 | 170 | 29 | 13 | 16 | 16 | 19 | 2 | 19 | 16 | 12 | 12 | 9 | 7 | 142 |
| BMW | 318I | 2003 | 176 | 24 | 8 | 10 | 8 | 14 | 21 | 26 | 27 | 11 | 4 | 13 | 10 | 149 |
| BMW | 318I | 2004 | 144 | 17 | 5 | 14 | 13 | 9 | 8 | 15 | 17 | 12 | 13 | 6 | 15 | 110 |
| BMW | 318I | 2005 | 17 | 9 | 2 | 3 | 2 | 1 | | | | | | | | 17 |
| BMW | 318I | 2006 | 1 | | 1 | | | | | | | | | | | 1 |

Best Bars

New Vehicles - First Registered Calender Year

| MAKE | MODEL | Sale Year | Year Total | Jan | Feb | Mar | Apr | May | Jun | Jul | Aug | Sep | Oct | Nov | Dec | Year to date |
|------|-------|-----------|------------|-----|-----|-----|-----|-----|-----|-----|-----|-----|-----|-----|-----|--------------|
| BMW | 318I | 2008 | 1 | | | | | | | | 1 | | | | | 1 |
| BMW | 318I | 2016 | 1 | | | | | 1 | | | | | | | | 1 |
| BMW | 318TI | 2001 | 1 | | 1 | | | | | | | | | | | 1 |
| BMW | 320CI | 2002 | 1 | | | | | | | | | | | 1 | | 0 |
| BMW | 320D | 2001 | 21 | 7 | 4 | 2 | 1 | 1 | 1 | 1 | 2 | 1 | | | 1 | 20 |
| BMW | 320D | 2002 | 47 | 10 | 2 | 5 | 2 | 6 | 8 | 3 | 3 | 2 | 2 | 3 | 1 | 41 |
| BMW | 320D | 2003 | 35 | 4 | 4 | 3 | 4 | 3 | 2 | 2 | 4 | 2 | 4 | 2 | 1 | 28 |
| BMW | 320D | 2004 | 18 | 1 | 1 | 2 | | 2 | 1 | 1 | 1 | 3 | 2 | | 4 | 12 |
| BMW | 320D | 2005 | 60 | 2 | 2 | 1 | | 11 | 8 | 4 | 8 | 10 | 4 | 6 | 4 | 46 |
| BMW | 320D | 2006 | 49 | 4 | 8 | 9 | 5 | 4 | 5 | | 9 | 1 | | 3 | 1 | 45 |
| BMW | 320D | 2007 | 58 | 7 | 3 | 8 | 5 | 2 | 5 | 4 | 5 | 4 | 5 | 4 | 6 | 43 |
| BMW | 320D | 2008 | 28 | 4 | 2 | 2 | 1 | 2 | 3 | | 5 | 1 | 4 | 1 | 3 | 20 |
| BMW | 320D | 2009 | 73 | 6 | 2 | 8 | 4 | 8 | 3 | 6 | 11 | 8 | 7 | 6 | 4 | 56 |
| BMW | 320D | 2010 | 162 | 20 | 6 | 34 | 10 | 9 | 13 | 10 | 12 | 20 | 7 | 18 | 3 | 134 |
| BMW | 320D | 2011 | 128 | 17 | 13 | 13 | 10 | 6 | 12 | 13 | 18 | 15 | 8 | 3 | | 117 |
| BMW | 320D | 2012 | 149 | 8 | 6 | 20 | 14 | 12 | 12 | 18 | 12 | 8 | 18 | 16 | 5 | 110 |
| BMW | 320D | 2013 | 196 | 21 | 9 | 19 | 11 | 24 | 15 | 17 | 21 | 16 | 13 | 26 | 4 | 153 |
| BMW | 320D | 2014 | 228 | 19 | 22 | 30 | 32 | 21 | 19 | 13 | 8 | 13 | 26 | 12 | 13 | 177 |
| BMW | 320D | 2015 | 127 | 7 | 33 | 11 | 11 | 3 | 15 | 16 | 12 | 15 | 3 | | 1 | 123 |
| BMW | 320D | 2016 | 1 | | | | | | | | 1 | | | | | 1 |
| BMW | 320D | 2017 | | | 2 | | | | | | | | | | | 2 |
| BMW | 320I | 2001 | 8 | | 3 | | | 1 | 3 | | | | 1 | | | 7 |
| BMW | 320I | 2002 | 6 | | | 1 | 1 | | | | | 2 | 2 | | | 4 |
| BMW | 320I | 2004 | 1 | | | | | | | | | | | | 1 | 0 |
| BMW | 320I | 2005 | 86 | | | | | 15 | 17 | 10 | 15 | 17 | 4 | 6 | 2 | 74 |
| BMW | 320I | 2006 | 151 | 5 | 17 | 19 | 6 | 4 | 16 | 44 | 10 | 1 | 2 | 17 | 10 | 122 |
| BMW | 320I | 2007 | 94 | 8 | 6 | 10 | 3 | 11 | 12 | 13 | 8 | 6 | 6 | 4 | 7 | 77 |
| BMW | 320I | 2008 | 39 | 13 | 6 | 6 | 1 | 2 | 3 | 1 | 1 | | 3 | 3 | | 33 |
| BMW | 320I | 2009 | 51 | 7 | 9 | 5 | 1 | 3 | 6 | 5 | 5 | 3 | 4 | | 3 | 44 |
| BMW | 320I | 2010 | 47 | 7 | 6 | 2 | 3 | 2 | 6 | 3 | 2 | 6 | 7 | 3 | | 37 |
| BMW | 320I | 2011 | 27 | 2 | 2 | 1 | 2 | | 2 | 1 | 6 | 3 | 4 | 4 | | 19 |
| BMW | 320I | 2012 | 62 | 2 | 2 | 2 | | | 8 | 9 | 4 | 4 | 10 | 18 | 3 | 31 |
| BMW | 320I | 2013 | 185 | 14 | 23 | 22 | 11 | 9 | 17 | 22 | 20 | 15 | 19 | 8 | 5 | 153 |
| BMW | 320I | 2014 | 139 | 12 | 24 | 16 | 12 | 14 | 15 | 2 | 4 | 9 | 11 | 14 | 6 | 108 |
| BMW | 320I | 2015 | 110 | 4 | 8 | 13 | 11 | 1 | 10 | 9 | 16 | 29 | 9 | | | 101 |
| BMW | 320I | 2016 | 1 | | | | | | | | | | | 1 | | 0 |
| BMW | 320I | 2017 | | | | | | | | | 1 | | | | | 1 |
| BMW | 323CI | 2001 | 3 | | | | | | | 1 | | 2 | | | | 3 |
| BMW | 323I | 2001 | 3 | | 2 | | 1 | | | | | | | | | 3 |
| BMW | 323I | 2007 | 1 | 1 | | | | | | | | | | | | 1 |
| BMW | 323I | 2010 | 1 | | | | | | 1 | | | | | | | 1 |
| BMW | 325CI | 2003 | 14 | | | | | 2 | 1 | | 2 | 2 | 2 | 2 | 3 | 7 |
| BMW | 325CI | 2004 | 13 | 1 | | 3 | | 1 | 3 | 2 | 1 | 1 | 1 | | | 12 |
| BMW | 325CI | 2005 | 13 | 3 | 2 | 1 | | | 2 | 1 | 2 | | 1 | 1 | | 11 |
| BMW | 325CI | 2006 | 12 | | 1 | | | | 1 | | 1 | 2 | 3 | 1 | 3 | 5 |

Best Bars

New Vehicles - First Registered Calender Year

| MAKE | MODEL | Sale Year | Year Total | Jan | Feb | Mar | Apr | May | Jun | Jul | Aug | Sep | Oct | Nov | Dec | Year to date |
|------|-------|-----------|------------|-----|-----|-----|-----|-----|-----|-----|-----|-----|-----|-----|-----|--------------|
| BMW | 325CI | 2007 | 22 | 5 | 1 | | 3 | 1 | 2 | 1 | 2 | 2 | 4 | | 1 | 17 |
| BMW | 325CI | 2008 | 3 | | | 2 | | | | | | | 1 | | | 2 |
| BMW | 325CI | 2009 | 4 | | | 1 | | | 2 | | 1 | | | | | 4 |
| BMW | 325D | 2009 | 27 | | | 1 | 1 | | 1 | 2 | 5 | 8 | 5 | 2 | 2 | 18 |
| BMW | 325D | 2010 | 28 | 5 | 1 | 7 | 3 | | 3 | 3 | 2 | 2 | | 1 | 1 | 26 |
| BMW | 325D | 2011 | 15 | 2 | 3 | 1 | 1 | | | | | 4 | 2 | 2 | | 11 |
| BMW | 325D | 2012 | 7 | 3 | 1 | 2 | | | | | | 1 | | | | 7 |
| BMW | 325D | 2014 | 1 | | | | | | | | | | | | 1 | 0 |
| BMW | 325D | 2015 | 1 | 1 | | | | | | | | | | | | 1 |
| BMW | 325D | 2016 | 1 | | | | | 1 | | | | | | | | 1 |
| BMW | 325I | 2001 | 128 | 22 | 12 | 11 | 6 | 16 | 15 | 9 | 10 | 10 | 8 | 5 | 4 | 111 |
| BMW | 325I | 2002 | 124 | 17 | 11 | 14 | 14 | 12 | 8 | 13 | 4 | 10 | 10 | 5 | 6 | 103 |
| BMW | 325I | 2003 | 117 | 14 | 12 | 16 | 8 | 11 | 5 | 7 | 9 | 5 | 10 | 12 | 8 | 87 |
| BMW | 325I | 2004 | 84 | 10 | 4 | 9 | 9 | 6 | 3 | 9 | 9 | 8 | 6 | 6 | 5 | 67 |
| BMW | 325I | 2005 | 58 | 8 | 2 | 3 | 2 | 1 | | 9 | 7 | 8 | 5 | 8 | 5 | 40 |
| BMW | 325I | 2006 | 70 | 11 | 14 | 7 | 4 | 1 | 4 | 8 | 6 | 8 | | 2 | 5 | 63 |
| BMW | 325I | 2007 | 46 | 2 | 2 | 5 | 9 | 5 | 4 | 3 | 3 | 3 | 4 | 3 | 3 | 36 |
| BMW | 325I | 2008 | 28 | 4 | 4 | 1 | 3 | 2 | 1 | 1 | 3 | 3 | 3 | 3 | | 22 |
| BMW | 325I | 2009 | 11 | 2 | 1 | 3 | | | 1 | | | 2 | | 1 | 1 | 9 |
| BMW | 325I | 2010 | 7 | 2 | | | | | 3 | | 1 | | | 1 | | 6 |
| BMW | 325I | 2011 | 6 | 1 | | | 1 | 1 | 1 | 1 | | 1 | | | | 6 |
| BMW | 325I | 2012 | 6 | 1 | | | | | | 1 | 1 | | 2 | | 1 | 3 |
| BMW | 325I | 2014 | 1 | | | | | | | | | | | 1 | | 0 |
| BMW | 328CI | 2001 | 1 | | 1 | | | | | | | | | | | 1 |
| BMW | 328I | 2001 | 2 | 1 | | | | 1 | | | | | | | | 2 |
| BMW | 328I | 2012 | 82 | | 1 | 10 | 10 | 3 | 10 | 3 | 7 | 3 | 15 | 16 | 4 | 47 |
| BMW | 328I | 2013 | 76 | 15 | 7 | 12 | 5 | 2 | 4 | 5 | 3 | 11 | 10 | 2 | | 64 |
| BMW | 328I | 2014 | 12 | 2 | 2 | | 1 | 3 | 2 | | 1 | 1 | | | | 12 |
| BMW | 328I | 2015 | 2 | | | | | 1 | | 1 | | | | | | 2 |
| BMW | 328I | 2016 | 1 | | | | | | | 1 | | | | | | 1 |
| BMW | 330CI | 2003 | 18 | | | | | 1 | | 5 | 4 | 4 | 2 | 2 | | 14 |
| BMW | 330CI | 2004 | 26 | 3 | | 6 | 2 | 4 | 2 | 4 | 1 | 1 | 1 | | 2 | 23 |
| BMW | 330CI | 2005 | 21 | 1 | 1 | 3 | 2 | 2 | 1 | 3 | 3 | 2 | | 3 | | 18 |
| BMW | 330CI | 2006 | 12 | 1 | 1 | 1 | 1 | 2 | | 1 | 4 | | | 1 | | 11 |
| BMW | 330CI | 2007 | 2 | | | 1 | 1 | | | | | | | | | 2 |
| BMW | 330D | 2001 | 11 | 5 | 2 | | 1 | | | | 1 | 2 | | | | 11 |
| BMW | 330D | 2002 | 19 | | | | | 1 | 3 | 1 | 10 | 1 | 1 | 1 | 1 | 16 |
| BMW | 330D | 2003 | 14 | | 1 | | | | 1 | 1 | 1 | 1 | 5 | | 4 | 5 |
| BMW | 330D | 2004 | 11 | 5 | 2 | 1 | | | | | | 3 | | | | 11 |
| BMW | 330D | 2005 | 5 | | 1 | | 1 | | | | | 1 | 1 | | 1 | 3 |
| BMW | 330D | 2006 | 37 | 3 | 1 | 3 | 5 | 3 | 1 | 5 | 5 | 6 | | 2 | 3 | 32 |
| BMW | 330D | 2007 | 20 | 3 | 3 | 3 | 5 | 2 | | | 1 | 1 | | 1 | 1 | 18 |
| BMW | 330D | 2008 | 6 | 1 | 3 | 1 | | | 1 | | | | | | | 6 |
| BMW | 330D | 2009 | 2 | 1 | | | | | 1 | | | | | | | 2 |
| BMW | 330D | 2010 | 3 | | | | | 1 | 1 | | | | 1 | | | 2 |

Best Bars

New Vehicles - First Registered Calender Year

| MAKE | MODEL | Sale Year | Year Total | Jan | Feb | Mar | Apr | May | Jun | Jul | Aug | Sep | Oct | Nov | Dec | Year to date |
|------|----------|-----------|------------|-----|-----|-----|-----|-----|-----|-----|-----|-----|-----|-----|-----|--------------|
| BMW | 330D | 2011 | 6 | 2 | | | | 2 | | 1 | | 1 | | | | 6 |
| BMW | 330D | 2013 | 1 | | | 1 | | | | | | | | | | 1 |
| BMW | 330D | 2014 | 3 | | | | | 1 | 1 | | | 1 | | | | 3 |
| BMW | 330D | 2015 | 7 | | | | 5 | 1 | 1 | | | | | | | 7 |
| BMW | 330D | 2016 | 1 | | | | | | | | 1 | | | | | 1 |
| BMW | 330D | 2017 | | | | | | | | | 2 | | | | | 2 |
| BMW | 330I | 2001 | 212 | 40 | 20 | 26 | 17 | 18 | 10 | 15 | 12 | 22 | 11 | 11 | 10 | 180 |
| BMW | 330I | 2002 | 173 | 34 | 25 | 14 | 10 | 18 | 10 | 12 | 15 | 6 | 10 | 15 | 4 | 144 |
| BMW | 330I | 2003 | 156 | 29 | 11 | 13 | 15 | 7 | 10 | 16 | 9 | 9 | 12 | 12 | 13 | 119 |
| BMW | 330I | 2004 | 88 | 11 | 8 | 10 | 9 | 2 | 2 | 5 | 5 | 7 | 15 | 6 | 8 | 59 |
| BMW | 330I | 2005 | 130 | 6 | 7 | 5 | 18 | 24 | 15 | 10 | 13 | 14 | 3 | 11 | 4 | 112 |
| BMW | 330I | 2006 | 82 | 8 | 12 | 13 | 14 | 4 | 2 | 2 | 5 | 6 | 4 | 5 | 7 | 66 |
| BMW | 330I | 2007 | 29 | 5 | 2 | | 3 | 2 | 1 | 2 | 5 | 2 | 1 | 5 | 1 | 22 |
| BMW | 330I | 2008 | 13 | 2 | | | | 1 | 2 | 1 | 1 | | 1 | 3 | 2 | 7 |
| BMW | 330I | 2009 | 6 | 1 | 2 | 3 | | | | | | | | | | 6 |
| BMW | 330I | 2016 | 1 | | | | | | | | | | | | 1 | 0 |
| BMW | 330I | 2017 | | | | | | | | | 1 | | | | | 1 |
| BMW | 335CI | 2006 | 34 | | | | | | | | 2 | 7 | 10 | 10 | 5 | 9 |
| BMW | 335CI | 2007 | 68 | 21 | 13 | 6 | 2 | 4 | 5 | 4 | 4 | 4 | 3 | 2 | | 63 |
| BMW | 335CI | 2008 | 15 | 3 | 1 | 4 | | 2 | 1 | 2 | | 1 | 1 | | | 14 |
| BMW | 335CI | 2009 | 14 | | 2 | | | 4 | 3 | 1 | 1 | | 2 | | 1 | 11 |
| BMW | 335CI | 2010 | 3 | 2 | | 1 | | | | | | | | | | 3 |
| BMW | 335D | 2007 | 6 | 1 | 1 | | | | 1 | | | | | 3 | | 3 |
| BMW | 335D | 2008 | 16 | 4 | 2 | | 1 | 2 | 3 | 3 | | | | 1 | | 15 |
| BMW | 335D | 2009 | 24 | | | 6 | 1 | | 2 | 4 | 3 | 2 | 1 | 4 | 1 | 18 |
| BMW | 335D | 2010 | 31 | 5 | 2 | 1 | 5 | 2 | | 4 | 6 | 4 | 2 | | | 29 |
| BMW | 335D | 2011 | 23 | 4 | 1 | 3 | 2 | 4 | 2 | | 1 | 1 | 2 | 1 | 2 | 18 |
| BMW | 335D | 2012 | 7 | 3 | 1 | | | | 2 | | | | | 1 | | 6 |
| BMW | 335D | 2014 | 1 | | | | | | 1 | | | | | | | 1 |
| BMW | 335I | 2006 | 2 | | | | | | | | | | | 2 | | 0 |
| BMW | 335I | 2007 | 61 | 3 | 3 | 7 | 5 | 5 | 6 | 4 | 5 | 6 | 9 | 5 | 3 | 44 |
| BMW | 335I | 2008 | 20 | 5 | 4 | 5 | | 1 | | 2 | | | 1 | 1 | 1 | 17 |
| BMW | 335I | 2009 | 55 | 7 | 2 | 2 | 2 | 6 | 2 | 4 | 4 | 6 | 16 | 2 | 2 | 35 |
| BMW | 335I | 2010 | 41 | 3 | 2 | 6 | 8 | 3 | 7 | 1 | 3 | 4 | 1 | 2 | 1 | 37 |
| BMW | 335I | 2011 | 38 | 5 | 6 | 6 | 8 | 5 | 1 | 1 | 1 | 4 | | 1 | | 37 |
| BMW | 335I | 2012 | 56 | | 9 | 5 | 10 | 1 | 6 | 1 | 6 | 2 | 3 | 11 | 2 | 40 |
| BMW | 335I | 2013 | 25 | 4 | 5 | 4 | 3 | | 4 | | 1 | 2 | 1 | | 1 | 23 |
| BMW | 335I | 2014 | 7 | 3 | 2 | | 1 | | | | | | 1 | | | 6 |
| BMW | 335I | 2015 | 2 | | | | | 1 | 1 | | | | | | | 2 |
| BMW | 335I | 2016 | 1 | | | | | | 1 | | | | | | | 1 |
| BMW | 340I | 2017 | | 1 | | | | | | | | | | | | 1 |
| BMW | 4 SERIES | 2013 | 22 | | | | | | | | | | 14 | 7 | 1 | 0 |
| BMW | 4 SERIES | 2014 | 87 | 16 | 4 | 11 | 6 | 4 | 10 | 11 | 11 | 7 | 5 | 1 | 1 | 80 |
| BMW | 4 SERIES | 2015 | 78 | 7 | 11 | 11 | 6 | 4 | 4 | 1 | 3 | 9 | 8 | 6 | 8 | 56 |
| BMW | 4 SERIES | 2016 | 115 | 8 | 3 | 7 | 11 | 14 | 4 | 4 | 10 | 11 | 22 | 11 | 10 | 72 |

Best Bars

New Vehicles - First Registered Calendar Year

| MAKE | MODEL | Sale Year | Year Total | Jan | Feb | Mar | Apr | May | Jun | Jul | Aug | Sep | Oct | Nov | Dec | Year to date |
|------|----------|-----------|------------|-----|-----|-----|-----|-----|-----|-----|-----|-----|-----|-----|-----|--------------|
| BMW | 4 SERIES | 2017 | | 12 | 9 | 17 | 8 | 17 | 12 | 14 | 17 | 32 | 23 | | | 138 |
| BMW | 420D | 2015 | 1 | | | | | | 1 | | | | | | | 1 |
| BMW | 420I | 2016 | 2 | | 2 | | | | | | | | | | | 2 |
| BMW | 425D | 2016 | 2 | | | | | 1 | | | 1 | | | | | 2 |
| BMW | 425D | 2017 | | | | | | | 1 | | | | | | | 1 |
| BMW | 428I | 2016 | 1 | | | | | | 1 | | | | | | | 1 |
| BMW | 430D | 2016 | 1 | | | | | | 1 | | | | | | | 1 |
| BMW | 430I | 2017 | | | | | | | | | | | 1 | | | 0 |
| BMW | 5 SERIES | 2013 | 1 | | | | | | | | | | | 1 | | 0 |
| BMW | 5 SERIES | 2014 | 55 | 12 | 3 | 4 | 3 | 5 | 6 | 1 | 3 | 10 | 3 | 4 | 1 | 47 |
| BMW | 5 SERIES | 2015 | 41 | | 12 | 6 | 2 | 3 | 5 | 1 | 3 | 1 | 1 | 5 | 2 | 33 |
| BMW | 5 SERIES | 2016 | 30 | 3 | 5 | 11 | | 1 | | 1 | 1 | 4 | 3 | | 1 | 26 |
| BMW | 5 SERIES | 2017 | | 2 | 11 | 3 | 5 | 4 | 6 | 9 | 5 | 9 | 4 | | | 54 |
| BMW | 520D | 2008 | 1 | 1 | | | | | | | | | | | | 1 |
| BMW | 520D | 2010 | 9 | | | | | | | 1 | 2 | 2 | 2 | 1 | 1 | 5 |
| BMW | 520D | 2011 | 29 | 2 | 1 | 3 | 2 | 2 | | 5 | 3 | 2 | 9 | | | 20 |
| BMW | 520D | 2012 | 14 | 2 | 2 | 1 | 1 | 1 | 1 | | 1 | 4 | | 1 | | 13 |
| BMW | 520D | 2013 | 12 | 1 | | | 1 | 1 | | 2 | 1 | 1 | 5 | | | 7 |
| BMW | 520I | 2012 | 2 | 1 | | | | | | | | | 1 | | | 1 |
| BMW | 520I | 2013 | 1 | | | | 1 | | | | | | | | | 1 |
| BMW | 523I | 2001 | 1 | | 1 | | | | | | | | | | | 1 |
| BMW | 525D | 2007 | 2 | | | | | | | 1 | | | | 1 | | 1 |
| BMW | 525D | 2008 | 1 | | | | | | | | | | 1 | | | 0 |
| BMW | 525D | 2009 | 8 | 2 | 1 | | | | 1 | 1 | | 2 | | | 1 | 7 |
| BMW | 525D | 2010 | 9 | 3 | | | 1 | 1 | | 1 | 1 | 1 | | | 1 | 8 |
| BMW | 525D | 2011 | 6 | 1 | 1 | 4 | | | | | | | | | | 6 |
| BMW | 525I | 2001 | 39 | 3 | 2 | 3 | 4 | 11 | 10 | 2 | | | 1 | 2 | 1 | 35 |
| BMW | 525I | 2002 | 34 | 2 | 10 | 3 | 1 | 2 | 2 | 6 | 2 | 1 | 2 | 3 | | 29 |
| BMW | 525I | 2003 | 31 | 5 | 1 | 5 | 7 | 3 | 8 | 1 | | | | | 1 | 30 |
| BMW | 525I | 2004 | 75 | 11 | 9 | 6 | 9 | 6 | 5 | 6 | 5 | 5 | 7 | 2 | 4 | 62 |
| BMW | 525I | 2005 | 55 | 2 | 2 | 3 | 3 | 4 | 8 | 12 | 7 | 4 | 3 | 6 | 1 | 45 |
| BMW | 525I | 2006 | 31 | 2 | 2 | 6 | 1 | 3 | 5 | 3 | 1 | | 1 | 2 | 5 | 23 |
| BMW | 525I | 2007 | 20 | 4 | | 2 | 1 | 1 | 1 | 3 | 1 | 1 | 2 | 3 | 1 | 14 |
| BMW | 525I | 2008 | 9 | 2 | 1 | | | 3 | 2 | | | 1 | | | | 9 |
| BMW | 525I | 2009 | 26 | | 1 | 1 | | 2 | 7 | | | | 14 | 1 | | 11 |
| BMW | 525I | 2010 | 2 | | | | 1 | | | | 1 | | | | | 2 |
| BMW | 528I | 2001 | 3 | | 3 | | | | | | | | | | | 3 |
| BMW | 528I | 2010 | 25 | | | | | 2 | 6 | 2 | 2 | 8 | 3 | 1 | 1 | 20 |
| BMW | 528I | 2011 | 22 | 7 | | 2 | 3 | 2 | 3 | 2 | | 2 | | 1 | | 21 |
| BMW | 528I | 2012 | 8 | 3 | | | | | | 2 | 2 | | 1 | | | 7 |
| BMW | 528I | 2013 | 7 | 1 | | 2 | 2 | | 2 | | | | | | | 7 |
| BMW | 530D | 2001 | 14 | 1 | 2 | 1 | | 3 | 1 | 1 | 3 | 1 | | | 1 | 13 |
| BMW | 530D | 2002 | 14 | | 1 | 3 | | 1 | 1 | 3 | 4 | 1 | | | | 14 |
| BMW | 530D | 2003 | 22 | 2 | 1 | | 1 | | 1 | 1 | | 2 | 2 | 11 | 1 | 8 |
| BMW | 530D | 2004 | 80 | 16 | 8 | 6 | 9 | 6 | 8 | 4 | 6 | 5 | 5 | 2 | 5 | 68 |

Best Bars

New Vehicles - First Registered Calendar Year

| MAKE | MODEL | Sale Year | Year Total | Jan | Feb | Mar | Apr | May | Jun | Jul | Aug | Sep | Oct | Nov | Dec | Year to date |
|------|-------------------|-----------|------------|-----|-----|-----|-----|-----|-----|-----|-----|-----|-----|-----|-----|--------------|
| BMW | 530D | 2005 | 49 | 6 | 9 | 2 | 3 | 2 | 5 | 7 | 5 | | 1 | 6 | 3 | 39 |
| BMW | 530D | 2006 | 37 | 5 | 3 | 4 | 2 | 3 | 4 | 4 | 6 | 3 | 1 | 1 | 1 | 34 |
| BMW | 530D | 2007 | 26 | 4 | 2 | | 1 | 1 | | 2 | 7 | 1 | 2 | 4 | 2 | 18 |
| BMW | 530D | 2008 | 11 | 3 | 4 | | 1 | | | | 2 | 1 | | | | 11 |
| BMW | 530D | 2009 | 3 | | | | | 2 | | | 1 | | | | | 3 |
| BMW | 530D | 2012 | 30 | 5 | 1 | 1 | | 2 | 5 | 3 | 4 | 4 | | 4 | 1 | 25 |
| BMW | 530D | 2013 | 44 | 1 | | | 11 | 9 | 3 | 9 | 6 | 5 | | | | 44 |
| BMW | 530D | 2014 | 1 | 1 | | | | | | | | | | | | 1 |
| BMW | 530D GRAN TURISMO | 2010 | 8 | | 1 | | 1 | 1 | 3 | | | 1 | 1 | | | 7 |
| BMW | 530D GRAN TURISMO | 2011 | 2 | | | | 2 | | | | | | | | | 2 |
| BMW | 530I | 2001 | 124 | 27 | 9 | 5 | 2 | 10 | 7 | 10 | 9 | 18 | 9 | 11 | 7 | 97 |
| BMW | 530I | 2002 | 97 | 15 | 14 | 4 | 7 | 8 | 6 | 13 | 14 | 4 | 8 | 4 | | 85 |
| BMW | 530I | 2003 | 129 | 6 | 9 | 14 | 12 | 7 | 7 | 2 | 1 | 13 | 28 | 23 | 7 | 71 |
| BMW | 530I | 2004 | 118 | 27 | 16 | 18 | 8 | 9 | 4 | 6 | 9 | 3 | 11 | 5 | 2 | 100 |
| BMW | 530I | 2005 | 70 | 8 | 6 | 4 | 2 | 6 | 4 | 11 | 9 | 9 | 4 | 6 | 1 | 59 |
| BMW | 530I | 2006 | 36 | 3 | 2 | 6 | | 3 | 2 | 4 | 6 | 3 | | 1 | 6 | 29 |
| BMW | 530I | 2007 | 31 | 4 | 1 | 1 | 3 | 2 | 4 | 4 | 3 | 4 | 2 | 1 | 2 | 26 |
| BMW | 530I | 2008 | 17 | 2 | 3 | | | 2 | 2 | 4 | 1 | 1 | | 2 | | 15 |
| BMW | 530I | 2009 | 8 | | 1 | 2 | | 5 | | | | | | | | 8 |
| BMW | 535D | 2005 | 1 | | | | | | | | 1 | | | | | 1 |
| BMW | 535D | 2006 | 2 | | | | | | | | | | | 2 | | 0 |
| BMW | 535D | 2007 | 22 | 2 | 1 | 2 | | 2 | 3 | 3 | 3 | 1 | 2 | 2 | 1 | 17 |
| BMW | 535D | 2008 | 25 | 7 | 4 | 2 | 4 | 3 | 3 | 1 | | | 1 | | | 24 |
| BMW | 535D | 2009 | 15 | | 1 | 1 | | 1 | 1 | 1 | 1 | 4 | | 4 | 1 | 10 |
| BMW | 535D | 2010 | 5 | | | | | | | | | | | 5 | | 0 |
| BMW | 535D | 2011 | 51 | 13 | 3 | 4 | 5 | 5 | 5 | 7 | 3 | 4 | 2 | | | 49 |
| BMW | 535D | 2012 | 11 | 1 | 1 | 1 | 2 | 2 | 2 | | 1 | 1 | | | | 11 |
| BMW | 535D | 2013 | 5 | 2 | 1 | | 2 | | | | | | | | | 5 |
| BMW | 535D | 2014 | 1 | | | | | | | | | 1 | | | | 1 |
| BMW | 535I | 2010 | 32 | | | | | 4 | 9 | 3 | 4 | 6 | 2 | 4 | | 26 |
| BMW | 535I | 2011 | 25 | 9 | 2 | 1 | 1 | 1 | | 2 | 1 | 4 | 2 | 2 | | 21 |
| BMW | 535I | 2012 | 18 | 4 | 1 | 2 | 1 | 2 | | 2 | 3 | 1 | 1 | 1 | | 16 |
| BMW | 535I | 2013 | 3 | | 3 | | | | | | | | | | | 3 |
| BMW | 540I | 2001 | 3 | | | 1 | | | | | | | | 1 | 1 | 1 |
| BMW | 540I | 2002 | 1 | | | | | | 1 | | | | | | | 1 |
| BMW | 540I | 2003 | 1 | | | | | | | | 1 | | | | | 1 |
| BMW | 540I | 2007 | 1 | 1 | | | | | | | | | | | | 1 |
| BMW | 540IASE E39 | 2001 | 27 | 6 | 4 | 4 | | 5 | 2 | 1 | 1 | 1 | 1 | 2 | | 24 |
| BMW | 540IASE E39 | 2002 | 25 | 5 | 4 | 2 | | | 2 | 5 | 3 | 1 | 1 | 1 | 1 | 22 |
| BMW | 540IASE E39 | 2003 | 15 | 2 | | 1 | 2 | | 3 | | 3 | 1 | 2 | 1 | | 12 |
| BMW | 540IASE E39 | 2004 | 1 | | | 1 | | | | | | | | | | 1 |
| BMW | 545I | 2003 | 2 | | | | | | | | | | | | 2 | 0 |
| BMW | 545I | 2004 | 80 | 12 | 14 | 8 | 10 | 4 | 8 | 5 | 6 | 7 | 3 | 3 | | 74 |
| BMW | 545I | 2005 | 35 | 6 | 5 | 4 | 4 | 2 | 3 | 4 | 2 | 2 | | 3 | | 32 |
| BMW | 545I | 2006 | 6 | 1 | | 2 | | | 1 | 1 | 1 | | | | | 6 |

Best Bars

New Vehicles - First Registered Calender Year

| MAKE | MODEL | Sale Year | Year Total | Jan | Feb | Mar | Apr | May | Jun | Jul | Aug | Sep | Oct | Nov | Dec | Year to date |
|------|-------------------|-----------|------------|-----|-----|-----|-----|-----|-----|-----|-----|-----|-----|-----|-----|--------------|
| BMW | 545I | 2008 | 1 | 1 | | | | | | | | | | | | 1 |
| BMW | 550I | 2005 | 4 | | | | | | | | | | | 3 | 1 | 0 |
| BMW | 550I | 2006 | 26 | 4 | 2 | 5 | 1 | | 1 | 6 | 1 | 1 | 3 | 1 | 1 | 21 |
| BMW | 550I | 2007 | 22 | 2 | | 2 | 1 | 3 | 2 | 3 | 2 | 1 | 2 | 3 | 1 | 16 |
| BMW | 550I | 2008 | 4 | 1 | | 1 | | | | 1 | | | | 1 | | 3 |
| BMW | 550I | 2009 | 10 | | 2 | 1 | 2 | 1 | 2 | 2 | | | | | | 10 |
| BMW | 550I | 2010 | 22 | | | | 1 | 5 | 9 | 3 | 2 | 2 | | | | 22 |
| BMW | 550I | 2011 | 20 | 4 | 2 | | 2 | 2 | 3 | | 1 | 4 | | 2 | | 18 |
| BMW | 550I | 2012 | 9 | 1 | | | 2 | | | | 4 | 2 | | | | 9 |
| BMW | 550I | 2013 | 4 | | | 1 | 2 | | 1 | | | | | | | 4 |
| BMW | 550I GRAN TURISMO | 2010 | 5 | 1 | 1 | | 1 | | | 1 | 1 | | | | | 5 |
| BMW | 550I GRAN TURISMO | 2011 | 3 | | 1 | | 1 | | | | | 1 | | | | 3 |
| BMW | 550I GRAN TURISMO | 2012 | 2 | | | | | 1 | | | | | | | 1 | 1 |
| BMW | 6 SERIES | 2013 | 3 | | | | | 1 | | | 2 | | | | | 3 |
| BMW | 6 SERIES | 2014 | 6 | | | | 3 | 1 | | 1 | | | 1 | | | 5 |
| BMW | 6 SERIES | 2015 | 5 | | | | | 2 | | 2 | 1 | | | | | 5 |
| BMW | 6 SERIES | 2016 | 7 | 2 | 1 | 2 | | | | | | | | | 2 | 5 |
| BMW | 6 SERIES | 2017 | | 1 | | 1 | | 1 | | 2 | | 1 | 1 | | | 6 |
| BMW | 640D | 2012 | 1 | | | | | | | | | | | 1 | | 0 |
| BMW | 640D | 2013 | 11 | 1 | | 3 | | 1 | 2 | 2 | 1 | 1 | | | | 11 |
| BMW | 640D | 2014 | 2 | | 1 | 1 | | | | | | | | | | 2 |
| BMW | 640I | 2012 | 1 | | | | | | | | | | 1 | | | 0 |
| BMW | 645CI | 2004 | 62 | | 3 | 8 | 2 | 13 | 2 | 6 | 6 | 13 | 2 | 2 | 5 | 53 |
| BMW | 645CI | 2005 | 28 | 3 | 4 | 2 | 5 | | 2 | 3 | 5 | 2 | 2 | | | 26 |
| BMW | 645CI | 2006 | 1 | | | | | 1 | | | | | | | | 1 |
| BMW | 650CI | 2005 | 4 | | | | | | | | | | | 3 | 1 | 0 |
| BMW | 650CI | 2006 | 13 | 3 | 1 | | 1 | 1 | 2 | 2 | 2 | | 1 | | | 12 |
| BMW | 650CI | 2007 | 9 | 1 | 1 | | | 1 | | 2 | 1 | | 2 | 1 | | 6 |
| BMW | 650CI | 2009 | 2 | | | | | | | 1 | | | | 1 | | 1 |
| BMW | 650CI | 2010 | 1 | 1 | | | | | | | | | | | | 1 |
| BMW | 650I | 2008 | 7 | 3 | | 1 | 1 | 1 | | | | 1 | | | | 7 |
| BMW | 650I | 2009 | 3 | | | | 1 | | | | | | | 2 | | 1 |
| BMW | 650I | 2010 | 2 | 1 | | 1 | | | | | | | | | | 2 |
| BMW | 650I | 2011 | 14 | | 1 | 4 | | | 1 | | | 5 | | 2 | 1 | 11 |
| BMW | 650I | 2012 | 15 | 1 | | | 2 | 1 | 1 | | 3 | 1 | 3 | 2 | 1 | 9 |
| BMW | 650I | 2013 | 21 | 1 | 4 | 4 | 2 | 3 | 3 | | 1 | 1 | 2 | | | 19 |
| BMW | 650I | 2014 | 8 | 2 | 1 | | 2 | | | | | 2 | 1 | | | 7 |
| BMW | 650I | 2015 | 4 | | 1 | | | | 1 | | | | | 1 | 1 | 2 |
| BMW | 650I | 2016 | 2 | 1 | | | | | | 1 | | | | | | 2 |
| BMW | 7 SERIES | 2013 | 3 | | | | | 3 | | | | | | | | 3 |
| BMW | 7 SERIES | 2014 | 2 | | | | | | | 2 | | | | | | 2 |
| BMW | 7 SERIES | 2015 | 4 | 1 | | 1 | | | | | 1 | | | 1 | | 3 |
| BMW | 7 SERIES | 2016 | 67 | 40 | 2 | 3 | 1 | 4 | 2 | 3 | 2 | 1 | 4 | 3 | 2 | 58 |
| BMW | 7 SERIES | 2017 | | 6 | | 2 | | 3 | 1 | 2 | | | 3 | | | 14 |
| BMW | 730D | 2003 | 1 | | | | | | | | | | | | 1 | 0 |

Best Bars

New Vehicles - First Registered Calender Year

| MAKE | MODEL | Sale Year | Year Total | Jan | Feb | Mar | Apr | May | Jun | Jul | Aug | Sep | Oct | Nov | Dec | Year to date |
|------|-------|-----------|------------|-----|-----|-----|-----|-----|-----|-----|-----|-----|-----|-----|-----|--------------|
| BMW | 730D | 2009 | 7 | 2 | | | | 2 | | | 2 | 1 | | | | 7 |
| BMW | 730D | 2010 | 2 | 1 | | | 1 | | | | | | | | | 2 |
| BMW | 730D | 2011 | 5 | | 1 | 1 | | 1 | | | 2 | | | | | 5 |
| BMW | 730D | 2012 | 2 | | 1 | | | | | | | 1 | | | | 2 |
| BMW | 730D | 2013 | 3 | | 1 | 1 | | | | 1 | | | | | | 3 |
| BMW | 730I | 2005 | 1 | | 1 | | | | | | | | | | | 1 |
| BMW | 730LD | 2007 | 2 | | | | | | 1 | | | | | 1 | | 1 |
| BMW | 730LD | 2008 | 38 | | | 5 | 8 | 2 | 1 | 4 | 9 | 7 | 2 | | | 36 |
| BMW | 730LD | 2009 | 1 | | | | | | 1 | | | | | | | 1 |
| BMW | 730LD | 2010 | 2 | | | | 2 | | | | | | | | | 2 |
| BMW | 730LD | 2011 | 37 | | | | 2 | | 20 | 9 | 6 | | | | | 37 |
| BMW | 740I | 2001 | 20 | 6 | 2 | 5 | 1 | 2 | | 1 | | 1 | | 2 | | 18 |
| BMW | 740I | 2002 | 2 | | | | 2 | | | | | | | | | 2 |
| BMW | 740I | 2005 | 5 | | | | | 1 | | | 3 | 1 | | | | 5 |
| BMW | 740I | 2007 | 4 | | | 1 | | 1 | 1 | | | 1 | | | | 4 |
| BMW | 740I | 2009 | 1 | | 1 | | | | | | | | | | | 1 |
| BMW | 740I | 2010 | 1 | | | 1 | | | | | | | | | | 1 |
| BMW | 740I | 2011 | 1 | | | 1 | | | | | | | | | | 1 |
| BMW | 740LI | 2005 | 2 | | | | | | | | 2 | | | | | 2 |
| BMW | 740LI | 2006 | 1 | | | | | | | | | 1 | | | | 1 |
| BMW | 740LI | 2010 | 1 | | | 1 | | | | | | | | | | 1 |
| BMW | 745I | 2002 | 96 | 12 | 6 | 12 | 13 | 12 | 5 | 9 | 5 | 14 | 4 | 4 | | 88 |
| BMW | 745I | 2003 | 36 | 9 | 3 | 4 | 3 | | 5 | 3 | 2 | 3 | 1 | 3 | | 32 |
| BMW | 745I | 2004 | 22 | 5 | 4 | 2 | 5 | 2 | 1 | | 2 | 1 | | | | 22 |
| BMW | 745I | 2005 | 11 | 1 | 9 | | | 1 | | | | | | | | 11 |
| BMW | 745LI | 2002 | 2 | | | | | | | | 1 | 1 | | | | 2 |
| BMW | 745LI | 2003 | 9 | 3 | | 1 | 2 | | 1 | | | | 1 | 1 | | 7 |
| BMW | 745LI | 2004 | 4 | | 1 | | 1 | | | 1 | | 1 | | | | 4 |
| BMW | 745LI | 2008 | 1 | | | | | | | | | 1 | | | | 1 |
| BMW | 750I | 2001 | 3 | | | | | | 1 | | 2 | | | | | 3 |
| BMW | 750I | 2005 | 24 | | | | | 6 | 2 | 1 | 4 | 4 | 5 | 2 | | 17 |
| BMW | 750I | 2006 | 18 | 3 | 1 | 4 | 3 | 1 | 1 | 1 | 1 | | | 2 | 1 | 15 |
| BMW | 750I | 2007 | 17 | 4 | 1 | 2 | 2 | 1 | | 2 | 2 | 2 | | 1 | | 16 |
| BMW | 750I | 2008 | 7 | 1 | 1 | | | | 1 | | | 4 | | | | 7 |
| BMW | 750I | 2009 | 27 | 4 | 1 | 2 | 4 | | 6 | 3 | 4 | 1 | 1 | | 1 | 25 |
| BMW | 750I | 2010 | 10 | 1 | 2 | | 1 | 2 | 1 | 1 | 1 | | | 1 | | 9 |
| BMW | 750I | 2011 | 5 | 3 | | 2 | | | | | | | | | | 5 |
| BMW | 750I | 2012 | 8 | 2 | | | | 2 | | 2 | 1 | | 1 | | | 7 |
| BMW | 750I | 2013 | 10 | 2 | 4 | 1 | | | | 1 | | 1 | | 1 | | 9 |
| BMW | 750I | 2014 | 8 | 1 | 1 | | 4 | | 1 | | | | | | 1 | 7 |
| BMW | 750I | 2015 | 4 | | | 1 | | 1 | | | 1 | | 1 | | | 3 |
| BMW | 750LI | 2006 | 3 | 1 | | | | | | 1 | | | | 1 | | 2 |
| BMW | 750LI | 2009 | 3 | | 1 | 1 | | | | 1 | | | | | | 3 |
| BMW | 750LI | 2010 | 2 | 2 | | | | | | | | | | | | 2 |
| BMW | 750LI | 2012 | 1 | | | | | 1 | | | | | | | | 1 |

Best Bars

New Vehicles - First Registered Calender Year

| MAKE | MODEL | Sale Year | Year Total | Jan | Feb | Mar | Apr | May | Jun | Jul | Aug | Sep | Oct | Nov | Dec | Year to date |
|------|-----------|-----------|------------|-----|-----|-----|-----|-----|-----|-----|-----|-----|-----|-----|-----|--------------|
| BMW | 760I | 2015 | 1 | 1 | | | | | | | | | | | | 1 |
| BMW | 760LI | 2003 | 5 | | | | 1 | | | | | 1 | 1 | 2 | | 2 |
| BMW | 760LI | 2004 | 7 | 1 | 2 | 1 | | 1 | | 1 | | 1 | | | | 7 |
| BMW | 760LI | 2006 | 2 | 1 | | | | | | | 1 | | | | | 2 |
| BMW | 760LI | 2007 | 1 | | | | | 1 | | | | | | | | 1 |
| BMW | 760LI | 2010 | 4 | 2 | 2 | | | | | | | | | | | 4 |
| BMW | ALPINA | 2016 | 4 | | | | | | | | | | | 2 | 2 | 0 |
| BMW | ALPINA | 2017 | | | | | | | 1 | | | | | | | 1 |
| BMW | ALPINA B5 | 2008 | 1 | | | | | | | | | | | 1 | | 0 |
| BMW | ALPINA B7 | 2009 | 1 | | | | | | 1 | | | | | | | 1 |
| BMW | COMPACT | 2001 | 113 | | | | | | | 1 | 17 | 17 | 25 | 35 | 18 | 35 |
| BMW | COMPACT | 2002 | 320 | 50 | 20 | 18 | 27 | 16 | 36 | 31 | 29 | 29 | 20 | 26 | 18 | 256 |
| BMW | COMPACT | 2003 | 279 | 39 | 27 | 20 | 18 | 21 | 19 | 36 | 14 | 27 | 27 | 18 | 13 | 221 |
| BMW | COMPACT | 2004 | 138 | 16 | 10 | 25 | 9 | 16 | 17 | 10 | 5 | 7 | 8 | 6 | 9 | 115 |
| BMW | COMPACT | 2005 | 2 | 1 | | | 1 | | | | | | | | | 2 |
| BMW | I | 2014 | 9 | | | | | | | | | | 3 | 2 | 4 | 0 |
| BMW | I | 2015 | 45 | 9 | 3 | 7 | 4 | 5 | 3 | 2 | | 4 | 3 | 4 | 1 | 37 |
| BMW | I | 2016 | 87 | 4 | | 7 | 4 | 3 | 14 | 10 | 3 | 8 | 24 | 9 | 1 | 53 |
| BMW | I | 2017 | | 11 | 8 | 3 | 1 | 6 | 5 | 7 | 3 | 4 | 8 | | | 48 |
| BMW | M | 2001 | 4 | | 1 | | | | | | 1 | | 2 | | | 2 |
| BMW | M | 2002 | 3 | | | 2 | | 1 | | | | | | | | 3 |
| BMW | M | 2017 | | | | | | | | | 1 | | | | | 1 |
| BMW | M SERIES | 2014 | 42 | | | | | | | 10 | 14 | 6 | 3 | 5 | 4 | 30 |
| BMW | M SERIES | 2015 | 48 | 8 | 6 | 5 | 3 | 1 | | 5 | 10 | 4 | 4 | 1 | 1 | 42 |
| BMW | M SERIES | 2016 | 14 | 3 | 1 | 3 | 1 | 3 | | | 1 | | 1 | 1 | | 12 |
| BMW | M SERIES | 2017 | | 1 | | | 1 | | | 1 | | 2 | | | | 5 |
| BMW | M235I | 2015 | 1 | | | | | | | | | | 1 | | | 0 |
| BMW | M3 | 2001 | 19 | | | | | 1 | 7 | 1 | 3 | 2 | 4 | | 1 | 14 |
| BMW | M3 | 2002 | 72 | 6 | 3 | 10 | 7 | 4 | 8 | 9 | 10 | 7 | 3 | 4 | 1 | 64 |
| BMW | M3 | 2003 | 58 | 16 | 6 | 8 | 1 | 3 | 3 | 1 | 6 | 5 | 2 | 5 | 2 | 49 |
| BMW | M3 | 2004 | 28 | 6 | 3 | 1 | 6 | 2 | 1 | 1 | 2 | 3 | | 1 | 2 | 25 |
| BMW | M3 | 2005 | 13 | 2 | 2 | | 1 | 1 | 2 | 2 | 1 | | 1 | 1 | | 11 |
| BMW | M3 | 2006 | 2 | | 1 | | | | | | | | | 1 | | 1 |
| BMW | M3 | 2007 | 13 | | | | | | | | 2 | | 3 | 7 | 1 | 2 |
| BMW | M3 | 2008 | 41 | 3 | 3 | 1 | 1 | 3 | 8 | 8 | 7 | 1 | 2 | 2 | 2 | 35 |
| BMW | M3 | 2009 | 51 | 7 | 2 | 3 | 4 | 3 | 10 | 7 | 8 | 1 | 2 | 1 | 3 | 45 |
| BMW | M3 | 2010 | 23 | 2 | 3 | 2 | 1 | 1 | 2 | 4 | 3 | 3 | 1 | 1 | | 21 |
| BMW | M3 | 2011 | 20 | 6 | 5 | 2 | 2 | | 2 | 2 | | 1 | | | | 20 |
| BMW | M3 | 2012 | 17 | 1 | 2 | 1 | | 5 | 3 | 1 | 1 | | | 1 | 2 | 14 |
| BMW | M3 | 2013 | 19 | 2 | 5 | | 2 | 4 | 2 | 1 | 1 | | 1 | | 1 | 17 |
| BMW | M3 | 2014 | 5 | 2 | 1 | | 1 | | 1 | | | | | | | 5 |
| BMW | M5 | 2001 | 8 | 2 | 2 | 1 | 1 | | | 1 | | | | 1 | | 7 |
| BMW | M5 | 2002 | 7 | 1 | 1 | 1 | | | | 2 | 1 | | | | 1 | 6 |
| BMW | M5 | 2003 | 3 | | | | | | | | 1 | 2 | | | | 3 |
| BMW | M5 | 2005 | 29 | | | | | 3 | 1 | | 16 | 3 | 3 | 2 | 1 | 23 |

Best Bars

New Vehicles - First Registered Calender Year

| MAKE | MODEL | Sale Year | Year Total | Jan | Feb | Mar | Apr | May | Jun | Jul | Aug | Sep | Oct | Nov | Dec | Year to date |
|------|---------------|-----------|------------|-----|-----|-----|-----|-----|-----|-----|-----|-----|-----|-----|-----|--------------|
| BMW | M5 | 2006 | 17 | 6 | 1 | 2 | | | 1 | 1 | 1 | 4 | | | 1 | 16 |
| BMW | M5 | 2007 | 8 | 2 | 1 | | | 1 | | 2 | 2 | | | | | 8 |
| BMW | M5 | 2008 | 5 | 2 | 1 | 1 | | | | | | | | | 1 | 4 |
| BMW | M5 | 2009 | 1 | | | | | | | | 1 | | | | | 1 |
| BMW | M5 | 2011 | 2 | | | | | | | | | | | | 2 | 0 |
| BMW | M5 | 2012 | 38 | 1 | 6 | 2 | | 7 | 1 | 5 | 5 | 5 | 3 | 2 | 1 | 32 |
| BMW | M5 | 2013 | 21 | 4 | 1 | 4 | | 2 | 4 | 1 | | 2 | 2 | | 1 | 18 |
| BMW | M5 | 2014 | 14 | 1 | | | 2 | 1 | 2 | 4 | 1 | 3 | | | | 14 |
| BMW | M5 | 2015 | 9 | 1 | | 1 | 1 | 3 | 1 | | | 1 | 1 | | | 8 |
| BMW | M5 | 2016 | 17 | 3 | | | 3 | 2 | 1 | 1 | 1 | 2 | 4 | | | 13 |
| BMW | M5 | 2017 | | 1 | 1 | 1 | 1 | 2 | 3 | 2 | | | | | | 11 |
| BMW | M6 | 2005 | 7 | | | | | | | | | | | 6 | 1 | 0 |
| BMW | M6 | 2006 | 21 | 5 | 1 | 3 | 4 | 2 | 1 | 1 | | | | 2 | 2 | 17 |
| BMW | M6 | 2007 | 9 | 4 | 2 | | 1 | 1 | | | 1 | | | | | 9 |
| BMW | M6 | 2008 | 1 | 1 | | | | | | | | | | | | 1 |
| BMW | M6 | 2009 | 1 | | | | | | | | 1 | | | | | 1 |
| BMW | M6 | 2010 | 2 | | | | 1 | 1 | | | | | | | | 2 |
| BMW | M6 | 2012 | 4 | | | | | | | | | | 3 | 1 | | 0 |
| BMW | M6 | 2013 | 11 | 2 | | 2 | | | 1 | | 5 | 1 | | | | 11 |
| BMW | M6 | 2014 | 4 | 1 | | | | | | 1 | | 2 | | | | 4 |
| BMW | M6 | 2015 | 2 | 1 | | | | | | | | | | 1 | | 1 |
| BMW | M6 | 2016 | 2 | | 1 | 1 | | | | | | | | | | 2 |
| BMW | MINI | 2005 | 1 | | | | | | | | | 1 | | | | 1 |
| BMW | MINI | 2008 | 1 | | | | | | 1 | | | | | | | 1 |
| BMW | MINI | 2012 | 1 | | | | | | | | | 1 | | | | 1 |
| BMW | MINI | 2015 | 1 | | | | | | | | | | 1 | | | 0 |
| BMW | X1 | 2014 | 1 | | | | | 1 | | | | | | | | 1 |
| BMW | X1 | 2015 | 53 | | | | | | | | | 6 | 15 | 13 | 19 | 6 |
| BMW | X1 | 2016 | 191 | 20 | 38 | 19 | 16 | 11 | 18 | 7 | 16 | 10 | 8 | 17 | 11 | 155 |
| BMW | X1 | 2017 | | 19 | 30 | 32 | 11 | 16 | 13 | 9 | 22 | 28 | 30 | | | 180 |
| BMW | X1 SDRIVE 20I | 2011 | 2 | | | | | | | | | | | 2 | | 0 |
| BMW | X1 SDRIVE 20I | 2012 | 2 | 1 | 1 | | | | | | | | | | | 2 |
| BMW | X1 SDRIVE 20I | 2013 | 45 | | | 5 | 2 | 3 | 7 | 4 | 3 | 5 | 1 | 9 | 6 | 29 |
| BMW | X1 SDRIVE 20I | 2014 | 51 | 2 | 3 | 4 | 8 | 6 | 3 | 3 | 1 | 7 | 9 | 4 | 1 | 37 |
| BMW | X1 SDRIVE 20I | 2015 | 22 | 1 | 2 | 2 | 2 | | 1 | 4 | 5 | 4 | | | 1 | 21 |
| BMW | X1 SDRIVE 20I | 2016 | 2 | | 2 | | | | | | | | | | | 2 |
| BMW | X1 SDRIVE18D | 2012 | 30 | | | | | | | | | 5 | 1 | 10 | 14 | 5 |
| BMW | X1 SDRIVE18D | 2013 | 54 | 7 | 5 | 2 | 14 | 7 | 6 | 6 | 4 | 2 | 1 | | | 53 |
| BMW | X1 SDRIVE18D | 2014 | 46 | 1 | 3 | | 1 | 1 | 2 | 2 | 4 | | 17 | 8 | 7 | 14 |
| BMW | X1 SDRIVE18D | 2015 | 22 | 3 | | 3 | 1 | 2 | 1 | 2 | 6 | 4 | | | | 22 |
| BMW | X1 SDRIVE18I | 2010 | 23 | | | | | | 5 | 2 | 2 | 2 | 6 | 4 | 2 | 11 |
| BMW | X1 SDRIVE18I | 2011 | 34 | 4 | 1 | 3 | 3 | 2 | 7 | 3 | 5 | 2 | 2 | | 2 | 30 |
| BMW | X1 SDRIVE18I | 2012 | 29 | 6 | 7 | 1 | 2 | 2 | 4 | 7 | | | | | | 29 |
| BMW | X1 SDRIVE20D | 2010 | 27 | | | | | 1 | 6 | 4 | 6 | 3 | 3 | 2 | 2 | 20 |
| BMW | X1 SDRIVE20D | 2011 | 63 | 6 | 3 | 6 | 5 | 6 | 6 | 3 | 4 | 5 | 10 | 8 | 1 | 44 |

Best Bars

New Vehicles - First Registered Calender Year

| MAKE | MODEL | Sale Year | Year Total | Jan | Feb | Mar | Apr | May | Jun | Jul | Aug | Sep | Oct | Nov | Dec | Year to date |
|------|---------------|-----------|------------|-----|-----|-----|-----|-----|-----|-----|-----|-----|-----|-----|-----|--------------|
| BMW | X1 SDRIVE20D | 2012 | 70 | 12 | 4 | 4 | 4 | 2 | 10 | 12 | 3 | 10 | 3 | 2 | 4 | 61 |
| BMW | X1 SDRIVE20D | 2013 | 50 | 3 | 2 | 4 | 3 | 6 | 8 | 2 | 1 | 3 | 8 | 8 | 2 | 32 |
| BMW | X1 SDRIVE20D | 2014 | 61 | 11 | 4 | 8 | 14 | 7 | 2 | 2 | 3 | 2 | 5 | 3 | | 53 |
| BMW | X1 SDRIVE20D | 2015 | 2 | 1 | | 1 | | | | | | | | | | 2 |
| BMW | X1 XDRIVE 28I | 2011 | 1 | | | | | | | | | | | 1 | | 0 |
| BMW | X1 XDRIVE 28I | 2012 | 3 | 1 | 1 | | | 1 | | | | | | | | 3 |
| BMW | X1 XDRIVE 28I | 2013 | 2 | | | | 1 | | | | | 1 | | | | 2 |
| BMW | X1 XDRIVE 28I | 2014 | 1 | | | | | | | | 1 | | | | | 1 |
| BMW | X1 XDRIVE20D | 2010 | 58 | | 3 | 5 | 13 | 9 | 4 | 6 | 6 | 6 | 2 | 3 | 1 | 52 |
| BMW | X1 XDRIVE20D | 2011 | 38 | 6 | 1 | 3 | 2 | 7 | 2 | 4 | 6 | 3 | 3 | | 1 | 34 |
| BMW | X1 XDRIVE20D | 2012 | 37 | 5 | 5 | 5 | 3 | 1 | 2 | 8 | 3 | 2 | | 1 | 2 | 34 |
| BMW | X1 XDRIVE20D | 2013 | 22 | 2 | | 2 | 2 | | 3 | 3 | 4 | 1 | 1 | 4 | | 17 |
| BMW | X1 XDRIVE20D | 2014 | 8 | 2 | | | 2 | | | 1 | 1 | | 1 | 1 | | 6 |
| BMW | X1 XDRIVE20D | 2015 | 1 | 1 | | | | | | | | | | | | 1 |
| BMW | X1 XDRIVE23D | 2010 | 54 | | 3 | 9 | 8 | 8 | 3 | 7 | 1 | 7 | 3 | 2 | 3 | 46 |
| BMW | X1 XDRIVE23D | 2011 | 20 | 7 | | 3 | 2 | | 1 | 1 | 1 | 1 | 2 | 1 | 1 | 16 |
| BMW | X1 XDRIVE23D | 2012 | 9 | 1 | | | 1 | 2 | 1 | 1 | 1 | 1 | | 1 | | 8 |
| BMW | X1 XDRIVE23D | 2013 | 2 | | | 1 | | | | | | | | 1 | | 1 |
| BMW | X1 XDRIVE25I | 2010 | 7 | | | | | 1 | 2 | 1 | 1 | | 2 | | | 5 |
| BMW | X1 XDRIVE25I | 2011 | 1 | | | | | 1 | | | | | | | | 1 |
| BMW | X3 | 2005 | 14 | | | | | | | | | | | 8 | 6 | 0 |
| BMW | X3 | 2006 | 40 | 4 | 5 | 4 | 6 | 5 | 3 | 1 | 7 | | 4 | 1 | | 35 |
| BMW | X3 | 2007 | 15 | | 1 | | 4 | 2 | 1 | 2 | 1 | 1 | 2 | 1 | | 12 |
| BMW | X3 | 2008 | 7 | 2 | | | | 2 | 2 | | | | 1 | | | 6 |
| BMW | X3 | 2009 | 2 | | | 1 | | | | | | | | | 1 | 1 |
| BMW | X3 | 2010 | 26 | 8 | 3 | | 4 | 1 | 2 | 3 | 3 | 2 | | | | 26 |
| BMW | X3 | 2013 | 1 | | | | | | | | | | | 1 | | 0 |
| BMW | X3 | 2014 | 44 | | | 1 | | 2 | 3 | 2 | 3 | 7 | 11 | 13 | 2 | 18 |
| BMW | X3 | 2015 | 134 | 7 | 16 | 11 | 5 | 10 | 16 | 13 | 6 | 7 | 6 | 21 | 16 | 91 |
| BMW | X3 | 2016 | 174 | 14 | 17 | 14 | 5 | 7 | 11 | 9 | 22 | 22 | 11 | 28 | 14 | 121 |
| BMW | X3 | 2017 | | 12 | 14 | 12 | 14 | 10 | 9 | 23 | 13 | 20 | 9 | | | 127 |
| BMW | X3 2.0D | 2004 | 2 | | | | | | | | | | | | 2 | 0 |
| BMW | X3 2.0D | 2005 | 40 | 3 | 8 | 4 | 1 | 2 | 1 | 8 | 9 | 1 | | 2 | 1 | 37 |
| BMW | X3 2.0D | 2006 | 9 | | 2 | | | 1 | 2 | 1 | 2 | | | 1 | | 8 |
| BMW | X3 2.0D | 2007 | 3 | | | | | | | | | | 2 | 1 | | 0 |
| BMW | X3 2.0D | 2008 | 26 | 7 | 2 | 4 | 2 | 4 | 3 | 1 | | 1 | 1 | 1 | | 24 |
| BMW | X3 2.0D | 2009 | 13 | 1 | | 2 | 4 | 3 | | 1 | 1 | | | 1 | | 12 |
| BMW | X3 2.0D | 2010 | 1 | | | | | | | | | | | 1 | | 0 |
| BMW | X3 2.5I | 2004 | 42 | 1 | | | | 11 | 9 | 5 | 4 | 6 | 3 | 2 | 1 | 36 |
| BMW | X3 2.5I | 2005 | 37 | 8 | 3 | 3 | 2 | | 5 | 4 | 7 | 2 | 2 | 1 | | 34 |
| BMW | X3 2.5I | 2006 | 12 | 2 | 1 | 1 | | 1 | 1 | | 1 | | 3 | 2 | | 7 |
| BMW | X3 3.0D | 2006 | 7 | | | | | | | | | | 1 | 5 | 1 | 0 |
| BMW | X3 3.0D | 2007 | 63 | 11 | 8 | 3 | 3 | 2 | 7 | 6 | 10 | 5 | 6 | 1 | 1 | 55 |
| BMW | X3 3.0D | 2008 | 23 | 4 | 4 | | 4 | 1 | 1 | 3 | 2 | 2 | 2 | | | 21 |
| BMW | X3 3.0D | 2009 | 11 | 1 | | 2 | 3 | 1 | | 2 | 1 | 1 | | | | 11 |

Best Bars

New Vehicles - First Registered Calender Year

| MAKE | MODEL | Sale Year | Year Total | Jan | Feb | Mar | Apr | May | Jun | Jul | Aug | Sep | Oct | Nov | Dec | Year to date |
|------|--------------|-----------|------------|-----|-----|-----|-----|-----|-----|-----|-----|-----|-----|-----|-----|--------------|
| BMW | X3 3.0D | 2010 | 1 | | 1 | | | | | | | | | | | 1 |
| BMW | X3 3.0I | 2004 | 74 | 1 | | | | 15 | 12 | 6 | 9 | 9 | 13 | 8 | 1 | 52 |
| BMW | X3 3.0I | 2005 | 41 | 10 | 7 | 4 | 3 | 2 | 2 | 4 | 5 | | | 3 | 1 | 37 |
| BMW | X3 3.0I | 2006 | 12 | 1 | 1 | 1 | 2 | 1 | 5 | | | | 1 | | | 11 |
| BMW | X3 3.0I | 2007 | 3 | | | | | | | | 1 | 1 | 1 | | | 2 |
| BMW | X3 XDRIVE20D | 2011 | 86 | 1 | 2 | 21 | 9 | 7 | 7 | 6 | 9 | 7 | 11 | 4 | 2 | 69 |
| BMW | X3 XDRIVE20D | 2012 | 107 | 13 | 12 | 7 | 11 | 9 | 8 | 9 | 11 | 10 | 12 | 5 | | 90 |
| BMW | X3 XDRIVE20D | 2013 | 110 | 15 | 6 | 15 | 13 | 8 | 11 | 5 | 12 | 5 | 9 | 6 | 5 | 90 |
| BMW | X3 XDRIVE20D | 2014 | 83 | 9 | 7 | 18 | 8 | 26 | 5 | 3 | 6 | 1 | | | | 83 |
| BMW | X3 XDRIVE30D | 2011 | 42 | | | | | 4 | 3 | 10 | 6 | 9 | 5 | 3 | 2 | 32 |
| BMW | X3 XDRIVE30D | 2012 | 90 | 10 | 5 | 9 | 9 | 5 | 8 | 9 | 6 | 7 | 8 | 12 | 2 | 68 |
| BMW | X3 XDRIVE30D | 2013 | 66 | 11 | 7 | 9 | 6 | 4 | 6 | 4 | 3 | 4 | 8 | 4 | | 54 |
| BMW | X3 XDRIVE30D | 2014 | 70 | 9 | 5 | 6 | 6 | 4 | 9 | 7 | 4 | 3 | 11 | 3 | 3 | 53 |
| BMW | X3 XDRIVE30D | 2015 | 24 | 3 | 2 | 9 | 1 | 6 | 1 | 2 | | | | | | 24 |
| BMW | X3 XDRIVE30D | 2016 | 1 | 1 | | | | | | | | | | | | 1 |
| BMW | X4 | 2014 | 34 | | | | | | | 6 | 5 | 11 | 3 | 4 | 5 | 22 |
| BMW | X4 | 2015 | 65 | 3 | 5 | 7 | 6 | 5 | 10 | 7 | 8 | 4 | 3 | 5 | 2 | 55 |
| BMW | X4 | 2016 | 59 | 10 | 5 | 4 | 3 | 2 | 4 | 3 | 12 | 2 | 5 | 8 | 1 | 45 |
| BMW | X4 | 2017 | | 5 | 4 | 5 | 7 | 7 | 4 | 7 | 2 | 3 | 1 | | | 44 |
| BMW | X5 | 2001 | 165 | 18 | 10 | 17 | 18 | 11 | 13 | 39 | 12 | 7 | 4 | 11 | 5 | 145 |
| BMW | X5 | 2002 | 222 | 42 | 15 | 8 | 28 | 17 | 23 | 26 | 17 | 16 | 15 | 9 | 6 | 192 |
| BMW | X5 | 2003 | 284 | 38 | 24 | 20 | 25 | 35 | 28 | 20 | 23 | 17 | 18 | 13 | 23 | 230 |
| BMW | X5 | 2004 | 304 | 37 | 27 | 27 | 28 | 28 | 26 | 20 | 20 | 26 | 26 | 17 | 22 | 239 |
| BMW | X5 | 2005 | 231 | 21 | 24 | 25 | 27 | 15 | 28 | 24 | 17 | 16 | 13 | 13 | 8 | 197 |
| BMW | X5 | 2006 | 149 | 13 | 16 | 18 | 5 | 10 | 12 | 13 | 16 | 6 | 17 | 12 | 11 | 109 |
| BMW | X5 | 2007 | 316 | 18 | 20 | 29 | 49 | 29 | 23 | 24 | 37 | 20 | 29 | 29 | 9 | 249 |
| BMW | X5 | 2008 | 219 | 53 | 30 | 30 | 10 | 19 | 23 | 12 | 11 | 9 | 9 | 8 | 5 | 197 |
| BMW | X5 | 2009 | 211 | 20 | 7 | 19 | 12 | 22 | 11 | 9 | 16 | 27 | 34 | 21 | 13 | 143 |
| BMW | X5 | 2010 | 81 | 31 | 13 | 13 | 9 | 6 | 4 | 2 | 3 | | | | | 81 |
| BMW | X5 | 2011 | 3 | 2 | 1 | | | | | | | | | | | 3 |
| BMW | X5 | 2013 | 55 | | | | | | | | | | 23 | 23 | 9 | 0 |
| BMW | X5 | 2014 | 390 | 40 | 25 | 32 | 31 | 45 | 27 | 48 | 29 | 33 | 25 | 27 | 28 | 310 |
| BMW | X5 | 2015 | 390 | 26 | 31 | 32 | 54 | 43 | 28 | 44 | 25 | 18 | 34 | 31 | 24 | 301 |
| BMW | X5 | 2016 | 331 | 25 | 49 | 28 | 36 | 26 | 16 | 32 | 20 | 25 | 25 | 29 | 20 | 257 |
| BMW | X5 | 2017 | | 54 | 28 | 70 | 41 | 23 | 34 | 35 | 33 | 13 | 40 | | | 331 |
| BMW | X5 M | 2010 | 6 | | | | | | 3 | 1 | 1 | 1 | | | | 6 |
| BMW | X5 M | 2011 | 5 | | 1 | | 1 | 1 | | | 1 | 1 | | | | 5 |
| BMW | X5 M | 2012 | 1 | | | 1 | | | | | | | | | | 1 |
| BMW | X5 M | 2013 | 1 | | | | 1 | | | | | | | | | 1 |
| BMW | X5 M 50D | 2012 | 21 | | | | | | 1 | 1 | 3 | 3 | 2 | 8 | 3 | 8 |
| BMW | X5 M 50D | 2013 | 19 | 5 | 3 | 1 | 2 | 4 | 1 | 2 | | 1 | | | | 19 |
| BMW | X5 M 50D | 2016 | 1 | | | | | | | | 1 | | | | | 1 |
| BMW | X5 XDRIVE30D | 2010 | 36 | | | | 1 | 2 | 5 | 3 | 7 | 6 | 4 | 4 | 4 | 24 |
| BMW | X5 XDRIVE30D | 2011 | 144 | 5 | 6 | 5 | 6 | 3 | 13 | 32 | 26 | 18 | 14 | 12 | 4 | 114 |
| BMW | X5 XDRIVE30D | 2012 | 204 | 15 | 13 | 22 | 7 | 14 | 19 | 20 | 13 | 15 | 25 | 30 | 11 | 138 |

Best Bars

New Vehicles - First Registered Calender Year

| MAKE | MODEL | Sale Year | Year Total | Jan | Feb | Mar | Apr | May | Jun | Jul | Aug | Sep | Oct | Nov | Dec | Year to date |
|------|---------------|-----------|------------|-----|-----|-----|-----|-----|-----|-----|-----|-----|-----|-----|-----|--------------|
| BMW | X5 XDRIVE30D | 2013 | 160 | 18 | 11 | 6 | 16 | 18 | 43 | 20 | 18 | 4 | 6 | | | 154 |
| BMW | X5 XDRIVE40D | 2010 | 45 | | | | | 5 | 2 | 10 | 7 | 8 | 3 | 4 | 6 | 32 |
| BMW | X5 XDRIVE40D | 2011 | 55 | 10 | 2 | 10 | 3 | 4 | 4 | 6 | 8 | 4 | 3 | 1 | | 51 |
| BMW | X5 XDRIVE40D | 2012 | 33 | 6 | 3 | 5 | 1 | 3 | 3 | 3 | 4 | 1 | 1 | 1 | 2 | 29 |
| BMW | X5 XDRIVE40D | 2013 | 14 | 2 | 1 | 4 | | 4 | | 2 | 1 | | | | | 14 |
| BMW | X5 XDRIVE50I | 2010 | 9 | | | | | 2 | 1 | 1 | 1 | 1 | 1 | 1 | 1 | 6 |
| BMW | X5 XDRIVE50I | 2011 | 14 | 3 | 2 | 1 | 1 | 2 | 1 | 1 | 1 | 2 | | | | 14 |
| BMW | X5 XDRIVE50I | 2012 | 2 | | | 1 | | 1 | | | | | | | | 2 |
| BMW | X5 XDRIVE50I | 2013 | 1 | | | | 1 | | | | | | | | | 1 |
| BMW | X6 | 2014 | 5 | | | | | | | | | | | 3 | 2 | 0 |
| BMW | X6 | 2015 | 38 | 5 | 1 | 4 | 7 | | 4 | 3 | 3 | 4 | 1 | 2 | 4 | 31 |
| BMW | X6 | 2016 | 35 | 5 | 1 | 4 | 4 | | 6 | 3 | 2 | 5 | 2 | 1 | 2 | 30 |
| BMW | X6 | 2017 | | 4 | 1 | 4 | 4 | 3 | 3 | 1 | 2 | 2 | 3 | | | 24 |
| BMW | X6 M | 2009 | 2 | | | | | | | | | | 2 | | | 0 |
| BMW | X6 M | 2010 | 6 | 2 | 2 | | | 1 | | 1 | | | | | | 6 |
| BMW | X6 M | 2011 | 5 | | 1 | | 1 | | | | | 3 | | | | 5 |
| BMW | X6 M | 2012 | 2 | 2 | | | | | | | | | | | | 2 |
| BMW | X6 M | 2013 | 2 | | 1 | | | | | | | | | | 1 | 1 |
| BMW | X6 M50D | 2013 | 5 | 1 | | | | | | 1 | 2 | | | 1 | | 4 |
| BMW | X6 M50D | 2014 | 1 | | | | | | | | 1 | | | | | 1 |
| BMW | X6 XDRIVE 30D | 2012 | 4 | | | | | | | | | | 1 | 3 | | 0 |
| BMW | X6 XDRIVE 30D | 2013 | 17 | 2 | 3 | 1 | 2 | 1 | 2 | | 1 | 3 | | 1 | 1 | 15 |
| BMW | X6 XDRIVE 30D | 2014 | 9 | 2 | 2 | 1 | | | 1 | | 1 | 1 | | | 1 | 8 |
| BMW | X6 XDRIVE 30D | 2015 | 1 | | 1 | | | | | | | | | | | 1 |
| BMW | X6 XDRIVE35D | 2008 | 29 | | | | | 9 | 5 | 3 | 4 | 2 | 3 | 1 | 2 | 23 |
| BMW | X6 XDRIVE35D | 2009 | 35 | 5 | 6 | 1 | 1 | 2 | 9 | 1 | 3 | 4 | 1 | | 2 | 32 |
| BMW | X6 XDRIVE35D | 2010 | 15 | 4 | 2 | 1 | 2 | | 2 | 1 | 3 | | | | | 15 |
| BMW | X6 XDRIVE35I | 2008 | 3 | | | | | | | | 1 | 1 | | 1 | | 2 |
| BMW | X6 XDRIVE35I | 2009 | 5 | | | | 1 | | | | 1 | | | 2 | 1 | 2 |
| BMW | X6 XDRIVE35I | 2010 | 1 | | | | 1 | | | | | | | | | 1 |
| BMW | X6 XDRIVE40D | 2010 | 5 | | | | | | 1 | 1 | | 1 | 1 | 1 | | 3 |
| BMW | X6 XDRIVE40D | 2011 | 17 | 4 | 1 | 1 | 1 | 1 | 3 | 3 | 1 | 1 | 1 | | | 16 |
| BMW | X6 XDRIVE40D | 2012 | 21 | 4 | | 2 | 3 | 5 | 1 | 1 | | 1 | 2 | 2 | | 17 |
| BMW | X6 XDRIVE40D | 2013 | 11 | 2 | 2 | | 3 | 1 | | 2 | | 1 | | | | 11 |
| BMW | X6 XDRIVE40D | 2014 | 3 | | | | | 1 | 1 | | | | | 1 | | 2 |
| BMW | X6 XDRIVE40D | 2015 | 1 | | 1 | | | | | | | | | | | 1 |
| BMW | X6 XDRIVE50I | 2009 | 11 | 1 | 2 | | 1 | 2 | 1 | 1 | 1 | 1 | 1 | | | 10 |
| BMW | X6 XDRIVE50I | 2010 | 6 | 1 | 1 | 1 | | 2 | | | | 1 | | | | 6 |
| BMW | X6 XDRIVE50I | 2011 | 2 | | | | 1 | | | | | 1 | | | | 2 |
| BMW | X6 XDRIVE50I | 2012 | 3 | 1 | | 1 | 1 | | | | | | | | | 3 |
| BMW | X6 XDRIVE50I | 2013 | 2 | | | | | | 1 | | | | | | 1 | 1 |
| BMW | Z3 | 2001 | 16 | 2 | 1 | 3 | 1 | | | 2 | 2 | 1 | 2 | | 2 | 12 |
| BMW | Z3 | 2002 | 22 | 2 | 5 | 2 | 5 | 3 | | | 1 | 3 | | 1 | | 21 |
| BMW | Z3 | 2003 | 3 | 1 | | | | | | | | 1 | | 1 | | 2 |
| BMW | Z4 | 2003 | 63 | | 1 | 1 | | 10 | 16 | 10 | 10 | 8 | | 3 | 4 | 56 |

Best Bars

New Vehicles - First Registered Calender Year

| MAKE | MODEL | Sale Year | Year Total | Jan | Feb | Mar | Apr | May | Jun | Jul | Aug | Sep | Oct | Nov | Dec | Year to date |
|----------|--------------|-----------|------------|-----|-----|-----|-----|-----|-----|-----|-----|-----|-----|-----|-----|--------------|
| BMW | Z4 | 2004 | 48 | 9 | 11 | 5 | 3 | 3 | 2 | | 1 | 3 | 9 | 1 | 1 | 37 |
| BMW | Z4 | 2005 | 43 | 4 | 2 | 1 | 2 | | 4 | 4 | 5 | 1 | 13 | 6 | 1 | 23 |
| BMW | Z4 | 2006 | 20 | 1 | | 2 | 1 | 1 | 4 | | 2 | 5 | 2 | 1 | 1 | 16 |
| BMW | Z4 | 2007 | 20 | 4 | 2 | 4 | 7 | 1 | | | | | 1 | | 1 | 18 |
| BMW | Z4 | 2008 | 4 | | 1 | 1 | | | | | | | | 1 | 1 | 2 |
| BMW | Z4 | 2009 | 8 | 3 | | | 1 | 2 | 2 | | | | | | | 8 |
| BMW | Z4 | 2013 | 6 | | | | | | 1 | 2 | | 2 | 1 | | | 5 |
| BMW | Z4 | 2014 | 6 | | 1 | 1 | 1 | | 1 | | 1 | 1 | | | | 6 |
| BMW | Z4 | 2015 | 2 | | 1 | | | | | | 1 | | | | | 2 |
| BMW | Z4 SDRIVE23I | 2009 | 4 | | | | | | | | 1 | | 2 | | 1 | 1 |
| BMW | Z4 SDRIVE23I | 2010 | 11 | | 1 | 4 | 1 | 2 | 1 | | 1 | | | 1 | | 10 |
| BMW | Z4 SDRIVE23I | 2011 | 2 | 2 | | | | | | | | | | | | 2 |
| BMW | Z4 SDRIVE23I | 2012 | 3 | 1 | 2 | | | | | | | | | | | 3 |
| BMW | Z4 SDRIVE30I | 2009 | 3 | | | | | | | | 2 | 1 | | | | 3 |
| BMW | Z4 SDRIVE30I | 2010 | 2 | 2 | | | | | | | | | | | | 2 |
| BMW | Z4 SDRIVE30I | 2011 | 7 | 3 | 2 | 1 | 1 | | | | | | | | | 7 |
| BMW | Z4 SDRIVE35I | 2009 | 9 | | | | | 2 | 4 | | | 1 | | 2 | | 7 |
| BMW | Z4 SDRIVE35I | 2010 | 3 | 2 | | | | | | 1 | | | | | | 3 |
| BMW | Z4 SDRIVE35I | 2011 | 5 | 2 | | | 2 | | | | | | 1 | | | 4 |
| CADILLAC | CTS | 2009 | 64 | | | | | | 51 | 10 | 1 | | 2 | | | 62 |
| CADILLAC | CTS | 2010 | 70 | | 21 | 25 | 5 | 4 | 6 | 2 | 4 | 2 | 1 | | | 69 |
| CADILLAC | ESCALADE | 2005 | 1 | | | | | | | 1 | | | | | | 1 |
| CADILLAC | SEVILLE | 2001 | 3 | | | | | | 1 | | | | | 2 | | 1 |
| CADILLAC | SEVILLE | 2003 | 3 | | | | | 1 | | 2 | | | | | | 3 |
| CADILLAC | SEVILLE | 2005 | 2 | | | | | | | | 1 | 1 | | | | 2 |
| CADILLAC | SEVILLE | 2006 | 2 | | | 1 | | | 1 | | | | | | | 2 |
| CAN-AM | SPYDER | 2011 | 4 | | | | | | | | 1 | 1 | 2 | | | 2 |
| CAN-AM | SPYDER | 2012 | 9 | | | | | 3 | | | 2 | 1 | 1 | 1 | 1 | 6 |
| CAN-AM | SPYDER | 2013 | 52 | 1 | 3 | 5 | 16 | 4 | | 5 | 1 | 1 | 5 | 8 | 3 | 36 |
| CAN-AM | SPYDER | 2014 | 53 | 5 | 4 | 5 | 3 | 7 | 6 | 4 | 3 | 9 | 2 | 2 | 3 | 46 |
| CAN-AM | SPYDER | 2015 | 52 | 6 | 5 | 1 | 3 | 3 | 1 | 10 | 3 | 5 | 4 | 8 | 3 | 37 |
| CAN-AM | SPYDER | 2016 | 59 | 5 | 4 | 4 | 3 | 15 | 4 | 3 | 5 | 5 | 4 | 4 | 3 | 48 |
| CAN-AM | SPYDER | 2017 | | 5 | 2 | 4 | 3 | 1 | 2 | 6 | 1 | 7 | 4 | | | 31 |
| CHERY | J1 | 2010 | 1 | | | | | 1 | | | | | | | | 1 |
| CHERY | J1 | 2011 | 58 | 1 | | | 13 | 9 | 13 | 5 | 3 | 5 | | 2 | 7 | 49 |
| CHERY | J1 | 2012 | 112 | 6 | 11 | 15 | 9 | 9 | 4 | 4 | | 1 | 14 | 15 | 24 | 59 |
| CHERY | J1 | 2013 | 147 | 21 | | | | | 4 | 21 | 1 | 18 | 64 | 16 | 2 | 65 |
| CHERY | J11 | 2011 | 64 | 1 | | | 14 | 11 | 7 | 12 | 4 | 5 | 3 | 3 | 4 | 54 |
| CHERY | J11 | 2012 | 61 | 12 | 11 | 7 | 3 | | | 4 | 2 | 7 | 8 | 3 | 4 | 46 |
| CHERY | J11 | 2013 | 64 | 7 | 9 | 14 | 5 | 8 | 5 | 1 | 6 | 3 | 4 | | 2 | 58 |
| CHERY | J11 | 2014 | 158 | 4 | 1 | 3 | 1 | 15 | 35 | 20 | 24 | 17 | 18 | 11 | 9 | 120 |
| CHERY | J11 | 2015 | 100 | 9 | 9 | 9 | 9 | 8 | 13 | 8 | 7 | 7 | 3 | 7 | 11 | 79 |
| CHERY | J11 | 2016 | 80 | 15 | 10 | 19 | 11 | 8 | 10 | 2 | 1 | 4 | | | | 80 |
| CHERY | J3 | 2011 | 50 | | | | | | | | | 19 | 7 | 9 | 15 | 19 |
| CHERY | J3 | 2012 | 54 | | | | | 11 | 7 | 6 | 8 | 6 | 6 | 3 | 7 | 38 |

Best Bars

New Vehicles - First Registered Calender Year

| MAKE | MODEL | Sale Year | Year Total | Jan | Feb | Mar | Apr | May | Jun | Jul | Aug | Sep | Oct | Nov | Dec | Year to date |
|-----------|-----------|-----------|------------|-----|-----|-----|-----|-----|-----|-----|-----|-----|-----|-----|-----|--------------|
| CHERY | J3 | 2013 | 159 | 12 | 13 | 7 | 6 | 2 | 9 | 14 | 5 | 22 | 36 | 18 | 15 | 90 |
| CHERY | J3 | 2014 | 149 | 15 | 11 | 20 | 19 | 17 | 19 | 5 | 10 | 11 | 9 | 7 | 6 | 127 |
| CHERY | J3 | 2015 | 101 | 5 | 7 | 22 | 27 | 3 | 4 | 4 | 2 | 5 | 11 | 9 | 2 | 79 |
| CHERY | J3 | 2016 | 38 | 7 | 7 | 4 | 2 | 9 | | | 2 | 5 | 2 | | | 36 |
| CHERY | J3 | 2017 | | 2 | | | | | | | | | | | | 2 |
| CHEVROLET | C2500 | 2004 | 2 | | | | | | | | | | | | 2 | 0 |
| CHEVROLET | CAMARO | 2003 | 1 | | | | | | | 1 | | | | | | 1 |
| CHEVROLET | CAMARO | 2010 | 3 | | | | 1 | | 1 | | | 1 | | | | 3 |
| CHEVROLET | CAMARO | 2011 | 5 | | 1 | | 1 | | | 1 | 1 | | | 1 | | 4 |
| CHEVROLET | CAMARO | 2012 | 6 | 1 | | 1 | | 1 | 1 | | | 2 | | | | 6 |
| CHEVROLET | CAMARO | 2017 | | | 1 | | | | | | | | | | | 1 |
| CHEVROLET | CORVETTE | 2003 | 1 | | | | | | 1 | | | | | | | 1 |
| CHEVROLET | CORVETTE | 2006 | 3 | | 1 | | | | | | | 1 | | | 1 | 2 |
| CHEVROLET | CORVETTE | 2007 | 1 | | | | | | | | 1 | | | | | 1 |
| CHEVROLET | CORVETTE | 2011 | 1 | | | | | | 1 | | | | | | | 1 |
| CHEVROLET | CORVETTE | 2014 | 2 | | | | 1 | 1 | | | | | | | | 2 |
| CHEVROLET | CORVETTE | 2015 | 2 | | | | | 1 | | | 1 | | | | | 2 |
| CHEVROLET | CORVETTE | 2017 | | | | | | | | 1 | | | | | | 1 |
| CHEVROLET | IMPALA | 2004 | 1 | | | | | | | | | 1 | | | | 1 |
| CHEVROLET | IMPALA | 2017 | | | 1 | | | | | | | | | | | 1 |
| CHEVROLET | K1500 | 2005 | 4 | | | 2 | | 1 | 1 | | | | | | | 4 |
| CHEVROLET | K2500 | 2005 | 1 | | | | | | | | | 1 | | | | 1 |
| CHEVROLET | SILVERADO | 2004 | 1 | | 1 | | | | | | | | | | | 1 |
| CHEVROLET | SILVERADO | 2016 | 3 | | | | | | | | | | 2 | 1 | | 0 |
| CHEVROLET | SILVERADO | 2017 | | | 1 | 1 | | | | | | | | | | 2 |
| CHEVROLET | SUBURBAN | 2001 | 1 | | | | | | 1 | | | | | | | 1 |
| CHEVROLET | SUBURBAN | 2002 | 1 | | | | | | | | | | | 1 | | 0 |
| CHEVROLET | SUBURBAN | 2003 | 1 | | | | | | | | | | | | 1 | 0 |
| CHEVROLET | SUBURBAN | 2005 | 1 | | 1 | | | | | | | | | | | 1 |
| CHEVROLET | SUBURBAN | 2008 | 3 | | 1 | | 1 | | | | | | | | 1 | 2 |
| CHEVROLET | TAHOE | 2002 | 1 | | | | | | | | 1 | | | | | 1 |
| CHEVROLET | TAHOE | 2004 | 2 | | | | | | | 1 | | | | 1 | | 1 |
| CHEVROLET | TAHOE | 2008 | 1 | | | | | | | | | | | 1 | | 0 |
| CHEVROLET | TAHOE | 2014 | 1 | | | | | | | | | | 1 | | | 0 |
| CHEVROLET | VAN | 2001 | 1 | | | | | 1 | | | | | | | | 1 |
| CHRYSLER | 300 | 2005 | 94 | | | | | | | | | | 16 | 57 | 21 | 0 |
| CHRYSLER | 300 | 2006 | 354 | 46 | 25 | 37 | 20 | 29 | 34 | 23 | 18 | 18 | 22 | 52 | 30 | 250 |
| CHRYSLER | 300 | 2007 | 244 | 29 | 30 | 42 | 29 | 31 | 20 | 11 | 13 | 13 | 10 | 13 | 3 | 218 |
| CHRYSLER | 300 | 2008 | 176 | 12 | 28 | 30 | 19 | 30 | 15 | 7 | 7 | 7 | 5 | 8 | 8 | 155 |
| CHRYSLER | 300 | 2009 | 70 | 9 | 6 | 6 | 5 | 6 | 4 | 12 | 8 | 7 | 3 | 2 | 2 | 63 |
| CHRYSLER | 300 | 2010 | 43 | 2 | 3 | 10 | 6 | 2 | 1 | 5 | 4 | 5 | 1 | 2 | 2 | 38 |
| CHRYSLER | 300 | 2011 | 22 | 2 | 2 | 4 | 4 | 3 | 1 | | | 2 | 3 | 1 | | 18 |
| CHRYSLER | 300 | 2012 | 62 | 2 | | | | | 6 | 12 | 10 | 10 | 10 | 9 | 3 | 40 |
| CHRYSLER | 300 | 2013 | 68 | 7 | 2 | 2 | 3 | 6 | 5 | 8 | 8 | 5 | 9 | 8 | 5 | 46 |
| CHRYSLER | 300 | 2014 | 86 | 9 | 2 | 10 | 8 | 6 | 3 | 4 | 5 | 5 | 14 | 7 | 13 | 52 |

Best Bars

New Vehicles - First Registered Calender Year

| MAKE | MODEL | Sale Year | Year Total | Jan | Feb | Mar | Apr | May | Jun | Jul | Aug | Sep | Oct | Nov | Dec | Year to date |
|----------|----------------|-----------|------------|-----|-----|-----|-----|-----|-----|-----|-----|-----|-----|-----|-----|--------------|
| CHRYSLER | 300 | 2015 | 35 | 3 | 1 | 5 | 6 | 1 | 4 | | | 3 | 7 | 3 | 2 | 23 |
| CHRYSLER | 300 | 2016 | 20 | 2 | 3 | 4 | 2 | 1 | 4 | 1 | 2 | | 1 | | | 19 |
| CHRYSLER | 300 | 2017 | | 1 | 4 | 1 | 1 | 2 | 1 | 2 | | | | | | 12 |
| CHRYSLER | 300C | 2012 | 44 | | | | | | 5 | 15 | 7 | 8 | 1 | 2 | 6 | 35 |
| CHRYSLER | 300C | 2013 | 51 | 2 | 1 | 3 | 2 | 4 | 13 | 10 | 6 | 4 | 4 | 2 | | 45 |
| CHRYSLER | 300C | 2014 | 1 | | 1 | | | | | | | | | | | 1 |
| CHRYSLER | 300C | 2015 | 2 | 1 | 1 | | | | | | | | | | | 2 |
| CHRYSLER | 300C | 2017 | | | | | | | 1 | 1 | | 1 | | | | 3 |
| CHRYSLER | CROSSFIRE | 2004 | 49 | | | 10 | 8 | 2 | 4 | 2 | 3 | 3 | 8 | 7 | 2 | 32 |
| CHRYSLER | CROSSFIRE | 2005 | 37 | 3 | 3 | 2 | 3 | 1 | 1 | 5 | 4 | 3 | 1 | 1 | 10 | 25 |
| CHRYSLER | CROSSFIRE | 2006 | 38 | | 1 | 2 | 1 | 6 | 6 | 1 | 6 | 2 | 6 | 2 | 5 | 25 |
| CHRYSLER | CROSSFIRE | 2007 | 18 | 6 | 2 | | | 2 | 1 | 2 | | | | 2 | 3 | 13 |
| CHRYSLER | CROSSFIRE | 2008 | 4 | 1 | 2 | 1 | | | | | | | | | | 4 |
| CHRYSLER | GRAND CHEROKEE | 2014 | 1 | | 1 | | | | | | | | | | | 1 |
| CHRYSLER | GRAND VOYAGER | 2008 | 25 | | | | 1 | 6 | 1 | | 6 | 4 | 4 | 2 | 1 | 18 |
| CHRYSLER | GRAND VOYAGER | 2009 | 10 | 1 | 1 | | | | 1 | 3 | | 4 | | | | 10 |
| CHRYSLER | GRAND VOYAGER | 2010 | 10 | | 2 | 1 | 1 | 2 | | 2 | | 1 | | | 1 | 9 |
| CHRYSLER | GRAND VOYAGER | 2011 | 8 | 2 | 1 | | | 2 | 1 | 1 | | 1 | | | | 8 |
| CHRYSLER | GRAND VOYAGER | 2012 | 8 | | 1 | 1 | | 1 | 1 | 1 | 1 | | | 2 | | 6 |
| CHRYSLER | GRAND VOYAGER | 2013 | 6 | | 3 | | | | | | 1 | 2 | | | | 6 |
| CHRYSLER | GRAND VOYAGER | 2014 | 9 | 3 | | | 1 | | | 1 | 1 | 1 | 1 | | 1 | 7 |
| CHRYSLER | GRAND VOYAGER | 2015 | 3 | | | 1 | | 1 | | | 1 | | | | | 3 |
| CHRYSLER | JEEP | 2014 | 1 | | | | | | | | | | | | 1 | 0 |
| CHRYSLER | JEEP | 2015 | 3 | | | 3 | | | | | | | | | | 3 |
| CHRYSLER | JEEP | 2017 | | | | 1 | | | | | | | | | | 1 |
| CHRYSLER | NEON | 2001 | 31 | 3 | 5 | 5 | | | 2 | 3 | 5 | | 3 | 2 | 3 | 23 |
| CHRYSLER | NEON | 2002 | 6 | 2 | 1 | 1 | | | | | 2 | | | | | 6 |
| CHRYSLER | PT CRUISER | 2001 | 78 | 6 | 11 | 5 | 12 | 6 | 5 | 2 | 9 | 3 | | 9 | 10 | 59 |
| CHRYSLER | PT CRUISER | 2002 | 39 | 3 | 3 | 1 | 3 | 3 | 3 | 4 | 6 | 11 | 1 | 1 | | 37 |
| CHRYSLER | PT CRUISER | 2003 | 61 | 1 | 1 | 1 | 5 | 8 | 3 | 8 | 3 | 5 | 12 | 8 | 6 | 35 |
| CHRYSLER | PT CRUISER | 2004 | 170 | 3 | 2 | 20 | 20 | 12 | 15 | 13 | 7 | 9 | 12 | 42 | 15 | 101 |
| CHRYSLER | PT CRUISER | 2005 | 150 | 13 | 17 | 22 | 14 | 9 | 13 | 7 | 9 | 6 | 7 | 14 | 19 | 110 |
| CHRYSLER | PT CRUISER | 2006 | 165 | 17 | 15 | 10 | 18 | 18 | 7 | 21 | 12 | 6 | 16 | 12 | 13 | 124 |
| CHRYSLER | PT CRUISER | 2007 | 76 | 9 | 8 | 10 | 13 | 13 | 2 | 4 | 4 | 3 | 3 | 5 | 2 | 66 |
| CHRYSLER | PT CRUISER | 2008 | 75 | 5 | 4 | 22 | 4 | 2 | 9 | 4 | 1 | 18 | 1 | 4 | 1 | 69 |
| CHRYSLER | PT CRUISER | 2009 | 29 | 1 | 3 | 1 | 1 | 1 | | | | 3 | 13 | 6 | | 10 |
| CHRYSLER | PT CRUISER | 2010 | 29 | 5 | 5 | 3 | 6 | 2 | 1 | 3 | 1 | | 2 | 1 | | 26 |
| CHRYSLER | SEBRING | 2007 | 25 | | | | 6 | 2 | 4 | 3 | 6 | 1 | 1 | 1 | 1 | 22 |
| CHRYSLER | SEBRING | 2008 | 26 | | | | 5 | 11 | 1 | 7 | | | 2 | | | 24 |
| CHRYSLER | SEBRING | 2009 | 7 | | 1 | | | | 1 | 4 | | 1 | | | | 7 |
| CHRYSLER | VOYAGER | 2001 | 73 | 4 | 3 | 9 | 2 | 6 | 5 | 11 | 18 | 5 | 4 | 1 | 5 | 63 |
| CHRYSLER | VOYAGER | 2002 | 124 | 7 | 13 | 3 | 11 | 14 | 12 | 14 | 6 | 15 | 5 | 13 | 11 | 95 |
| CHRYSLER | VOYAGER | 2003 | 110 | 9 | 8 | 6 | 10 | 6 | 7 | 8 | 8 | 9 | 7 | 18 | 14 | 71 |
| CHRYSLER | VOYAGER | 2004 | 87 | 3 | 5 | 12 | 2 | 28 | 7 | 7 | 4 | 2 | 5 | 7 | 5 | 70 |
| CHRYSLER | VOYAGER | 2005 | 58 | 2 | 4 | 5 | 9 | 12 | 11 | 1 | 1 | 1 | 3 | 3 | 6 | 46 |

Best Bars

New Vehicles - First Registered Calender Year

| MAKE | MODEL | Sale Year | Year Total | Jan | Feb | Mar | Apr | May | Jun | Jul | Aug | Sep | Oct | Nov | Dec | Year to date |
|---------------|----------------|-----------|------------|-----|-----|-----|-----|-----|-----|-----|-----|-----|-----|-----|-----|--------------|
| CHRYSLER | VOYAGER | 2006 | 35 | 3 | 1 | 2 | 8 | 5 | 8 | 2 | 1 | 1 | | 1 | 3 | 31 |
| CHRYSLER | VOYAGER | 2007 | 11 | 1 | 4 | | | 3 | 1 | | 2 | | | | | 11 |
| CHRYSLER | VOYAGER | 2008 | 2 | | | 1 | | 1 | | | | | | | | 2 |
| CHRYSLER | VOYAGER | 2009 | 2 | | | | | | | 2 | | | | | | 2 |
| CHRYSLER JEEP | GRAND CHEROKEE | 2013 | 2 | | | | | | | | | | | 1 | 1 | 0 |
| CHRYSLER JEEP | GRAND CHEROKEE | 2017 | | | | | | | | | 1 | | | | | 1 |
| CHRYSLER JEEP | WRANGLER | 2017 | | | | | | | | | | 1 | | | | 1 |
| CITROEN | BERLINGO | 2001 | 2 | | | | | | 1 | | | | | | 1 | 1 |
| CITROEN | BERLINGO | 2009 | 1 | | | | | 1 | | | | | | | | 1 |
| CITROEN | BERLINGO | 2011 | 1 | | | | | | | | | | 1 | | | 0 |
| CITROEN | BERLINGO | 2012 | 8 | 2 | 3 | | 1 | | | 2 | | | | | | 8 |
| CITROEN | BERLINGO | 2012 | 9 | | | | 2 | | 1 | | 2 | 2 | 1 | 1 | | 7 |
| CITROEN | BERLINGO | 2013 | 6 | | 1 | 1 | | | 4 | | | | | | | 6 |
| CITROEN | C2 | 2006 | 8 | | | | 2 | 2 | 1 | 1 | 1 | | 1 | | | 7 |
| CITROEN | C2 | 2007 | 4 | | 2 | 1 | | | 1 | | | | | | | 4 |
| CITROEN | C3 | 2002 | 56 | | | | | | | | 3 | 25 | 8 | 13 | 7 | 28 |
| CITROEN | C3 | 2003 | 97 | 5 | 7 | 11 | 12 | 11 | 8 | 10 | 2 | 8 | 9 | 10 | 4 | 74 |
| CITROEN | C3 | 2004 | 73 | 11 | 9 | 16 | 2 | 12 | 1 | 2 | 3 | 4 | 4 | 6 | 3 | 60 |
| CITROEN | C3 | 2005 | 25 | 4 | 2 | 1 | 3 | 2 | 1 | 1 | 1 | 5 | 2 | 2 | 1 | 20 |
| CITROEN | C3 | 2006 | 30 | 4 | 1 | 1 | 4 | 3 | 3 | 5 | 2 | 3 | 2 | 1 | 1 | 26 |
| CITROEN | C3 | 2007 | 42 | 1 | 1 | 7 | 7 | 6 | 3 | 7 | 2 | 2 | 1 | 3 | 2 | 36 |
| CITROEN | C3 | 2008 | 21 | 2 | | 3 | 1 | 2 | 2 | 3 | 1 | 2 | 1 | 1 | 3 | 16 |
| CITROEN | C3 | 2009 | 23 | | 1 | 1 | 1 | 2 | 8 | | | 1 | 7 | 2 | | 14 |
| CITROEN | C3 | 2010 | 13 | | | 1 | | | | | | 4 | 2 | 4 | 2 | 5 |
| CITROEN | C3 | 2011 | 75 | 1 | 4 | 39 | 7 | 4 | 8 | | | | 10 | 1 | 1 | 63 |
| CITROEN | C3 | 2012 | 17 | | 4 | 3 | 1 | 3 | 1 | | | | 2 | 3 | | 12 |
| CITROEN | C3 | 2013 | 46 | | 2 | | 1 | 1 | | 9 | 5 | 17 | 5 | | 6 | 35 |
| CITROEN | C3 | 2014 | 129 | 19 | 16 | 13 | 13 | 13 | 10 | 10 | 9 | 9 | 7 | 5 | 5 | 112 |
| CITROEN | C3 | 2015 | 35 | 7 | 3 | 5 | 5 | 3 | 5 | 1 | 3 | 1 | | 2 | | 33 |
| CITROEN | C3 | 2016 | 52 | 2 | 1 | 2 | 2 | 9 | 2 | 1 | 5 | 5 | 18 | 4 | 1 | 29 |
| CITROEN | C3 | 2017 | | 9 | 5 | 1 | | 2 | 5 | 6 | 10 | 18 | 7 | | | 56 |
| CITROEN | C3 PLURIEL | 2005 | 8 | | | 1 | 1 | | | 1 | | | 2 | 1 | 2 | 3 |
| CITROEN | C3 PLURIEL | 2006 | 7 | | 1 | | 1 | 4 | 1 | | | | | | | 7 |
| CITROEN | C4 | 2005 | 135 | | | 9 | 18 | 15 | 13 | 13 | 17 | 20 | 13 | 13 | 4 | 105 |
| CITROEN | C4 | 2006 | 84 | 8 | 7 | 9 | 13 | 10 | 12 | 6 | 7 | 3 | 3 | 1 | 5 | 75 |
| CITROEN | C4 | 2007 | 123 | 4 | 9 | 17 | 17 | 11 | 7 | 9 | 6 | 15 | 12 | 8 | 8 | 95 |
| CITROEN | C4 | 2008 | 78 | 5 | 4 | 13 | 20 | 9 | 7 | 4 | 3 | 10 | 3 | | | 75 |
| CITROEN | C4 | 2009 | 63 | | | 2 | 5 | 14 | 7 | 14 | 12 | 3 | 4 | | 2 | 57 |
| CITROEN | C4 | 2010 | 77 | 2 | 9 | 6 | 6 | 6 | 10 | 8 | 3 | 7 | 1 | 5 | 14 | 57 |
| CITROEN | C4 | 2011 | 32 | 13 | 1 | | 1 | | | | 1 | 4 | 6 | 2 | 4 | 20 |
| CITROEN | C4 | 2012 | 93 | 11 | 13 | 17 | 4 | 7 | 11 | 3 | 7 | 7 | 5 | 6 | 2 | 80 |
| CITROEN | C4 | 2013 | 126 | 2 | 10 | 5 | 11 | 15 | 23 | 17 | 13 | 11 | 8 | 9 | 2 | 107 |
| CITROEN | C4 | 2014 | 110 | 21 | 8 | 15 | 9 | 4 | 18 | 1 | 15 | 6 | 7 | 5 | 1 | 97 |
| CITROEN | C4 | 2015 | 62 | 11 | 9 | 5 | 2 | 7 | 5 | 8 | 4 | | 5 | 1 | 5 | 51 |
| CITROEN | C4 | 2016 | 69 | 7 | 1 | 3 | 4 | 6 | 9 | 10 | 5 | 2 | 9 | 8 | 5 | 47 |

Best Bars

New Vehicles - First Registered Calender Year

| MAKE | MODEL | Sale Year | Year Total | Jan | Feb | Mar | Apr | May | Jun | Jul | Aug | Sep | Oct | Nov | Dec | Year to date |
|---------|------------------|-----------|------------|-----|-----|-----|-----|-----|-----|-----|-----|-----|-----|-----|-----|--------------|
| CITROEN | C4 | 2017 | | 10 | 9 | 10 | 8 | 6 | 14 | 13 | 2 | 4 | 2 | | | 76 |
| CITROEN | C4 CACTUS | 2015 | 39 | 7 | 4 | 1 | 1 | 4 | 10 | 1 | 5 | 3 | 2 | | 1 | 36 |
| CITROEN | C4 CACTUS | 2016 | 18 | 3 | 1 | 1 | 1 | 3 | 5 | 2 | | 1 | | 1 | | 17 |
| CITROEN | C4 CACTUS | 2017 | | 4 | | 1 | 1 | 1 | 5 | 5 | 6 | 7 | 1 | | | 30 |
| CITROEN | C4 GRAND PICASSO | 2007 | 5 | | | | | 2 | 2 | | | 1 | | | | 5 |
| CITROEN | C4 GRAND PICASSO | 2008 | 29 | 12 | 5 | | 1 | 6 | | 2 | 1 | 1 | | 1 | | 28 |
| CITROEN | C4 GRAND PICASSO | 2009 | 14 | | | | | 3 | | 2 | 2 | 3 | 2 | 1 | 1 | 10 |
| CITROEN | C4 GRAND PICASSO | 2010 | 9 | 3 | 1 | | 4 | | | | 1 | | | | | 9 |
| CITROEN | C4 GRAND PICASSO | 2011 | 11 | 1 | 3 | 1 | 1 | | 1 | 2 | 1 | 1 | | | | 11 |
| CITROEN | C4 GRAND PICASSO | 2012 | 9 | | | 2 | 2 | 2 | 1 | 1 | | | 1 | | | 8 |
| CITROEN | C4 GRAND PICASSO | 2013 | 4 | | 1 | | | 2 | | 1 | | | | | | 4 |
| CITROEN | C4 GRAND PICASSO | 2014 | 53 | 2 | 8 | 13 | 5 | 4 | 6 | 1 | 4 | 3 | 2 | 3 | 2 | 46 |
| CITROEN | C4 GRAND PICASSO | 2015 | 15 | 4 | 1 | | | 1 | 2 | 3 | | 1 | | 1 | 2 | 12 |
| CITROEN | C4 GRAND PICASSO | 2016 | 25 | 1 | | 3 | 1 | 8 | 6 | 4 | | 2 | | | | 25 |
| CITROEN | C4 PICASSO | 2014 | 13 | | | | | | | | | | | 10 | 3 | 0 |
| CITROEN | C4 PICASSO | 2015 | 15 | 2 | 1 | 1 | | 4 | 1 | 4 | 1 | 1 | | | | 15 |
| CITROEN | C4 PICASSO | 2016 | 50 | | 1 | 2 | | 16 | 12 | 3 | 9 | 4 | 2 | | 1 | 47 |
| CITROEN | C5 | 2001 | 94 | | | | | | 2 | 17 | 24 | 18 | 9 | 14 | 10 | 61 |
| CITROEN | C5 | 2002 | 177 | 14 | 25 | 17 | 9 | 24 | 17 | 11 | 19 | 13 | 8 | 13 | 7 | 149 |
| CITROEN | C5 | 2003 | 134 | 19 | 9 | 23 | 11 | 12 | 18 | 11 | 9 | 6 | 5 | 7 | 4 | 118 |
| CITROEN | C5 | 2004 | 83 | 11 | 4 | 15 | 4 | 5 | 3 | 8 | 3 | 8 | 9 | 9 | 4 | 61 |
| CITROEN | C5 | 2005 | 95 | 17 | 12 | 8 | 3 | 5 | 5 | 9 | 12 | 9 | 5 | 3 | 7 | 80 |
| CITROEN | C5 | 2006 | 67 | 5 | 3 | 6 | 9 | 9 | 3 | 7 | 7 | 8 | 1 | 2 | 7 | 57 |
| CITROEN | C5 | 2007 | 51 | 4 | 6 | 4 | 5 | 13 | 4 | 3 | 3 | 2 | 2 | 1 | 4 | 44 |
| CITROEN | C5 | 2008 | 52 | | 3 | 11 | 4 | 5 | 11 | 1 | 1 | 9 | 4 | 2 | 1 | 45 |
| CITROEN | C5 | 2009 | 56 | 7 | 2 | 5 | 9 | 2 | 6 | 4 | 6 | 5 | 7 | 3 | | 46 |
| CITROEN | C5 | 2010 | 39 | 4 | 1 | 8 | 2 | 6 | 6 | 3 | 4 | | 4 | | 1 | 34 |
| CITROEN | C5 | 2011 | 35 | 3 | 1 | 4 | 4 | 1 | 4 | 5 | 1 | 1 | 2 | 6 | 3 | 24 |
| CITROEN | C5 | 2012 | 31 | 2 | 3 | 2 | 2 | 8 | 5 | 1 | 5 | 2 | | 1 | | 30 |
| CITROEN | C5 | 2013 | 17 | 1 | | 2 | 2 | | | 1 | 5 | 2 | 3 | | 1 | 13 |
| CITROEN | C5 | 2014 | 14 | 1 | 1 | 1 | 1 | 1 | 2 | 2 | 1 | | 3 | 1 | | 10 |
| CITROEN | C5 | 2015 | 17 | 1 | 1 | | | | | | | 8 | 7 | | | 10 |
| CITROEN | C5 | 2016 | 1 | | | | 1 | | | | | | | | | 1 |
| CITROEN | C6 | 2007 | 9 | | | 1 | 1 | | | | | 4 | 1 | 1 | 1 | 6 |
| CITROEN | C6 | 2008 | 6 | 2 | | 1 | 1 | 2 | | | | | | | | 6 |
| CITROEN | C6 | 2009 | 1 | | | | | | 1 | | | | | | | 1 |
| CITROEN | C6 | 2010 | 2 | | | 1 | 1 | | | | | | | | | 2 |
| CITROEN | C8 | 2003 | 1 | | | | | | | | | | | | 1 | 0 |
| CITROEN | DS3 | 2010 | 15 | | | | | | | | 3 | 3 | 6 | 1 | 2 | 6 |
| CITROEN | DS3 | 2011 | 52 | 3 | 5 | 2 | 3 | 1 | 2 | 4 | 4 | 15 | 1 | 11 | 1 | 39 |
| CITROEN | DS3 | 2012 | 28 | 1 | 6 | 5 | 3 | 5 | | 1 | 4 | 2 | 1 | | | 27 |
| CITROEN | DS3 | 2013 | 38 | 8 | 1 | 2 | 4 | 3 | 1 | 3 | 7 | 2 | 3 | 1 | 3 | 31 |
| CITROEN | DS3 | 2014 | 22 | 4 | 2 | 2 | 2 | 4 | 3 | | 1 | 1 | 2 | | 1 | 19 |
| CITROEN | DS3 | 2015 | 16 | | 2 | 1 | | 2 | 1 | | 2 | | 3 | 3 | 2 | 8 |
| CITROEN | DS3 | 2016 | 11 | 4 | 3 | | 2 | | | 1 | | 1 | | | | 11 |

Best Bars

New Vehicles - First Registered Calender Year

| MAKE | MODEL | Sale Year | Year Total | Jan | Feb | Mar | Apr | May | Jun | Jul | Aug | Sep | Oct | Nov | Dec | Year to date |
|-------------|---------------------|-----------|------------|-----|-----|-----|-----|-----|-----|-----|-----|-----|-----|-----|-----|--------------|
| CITROEN | DS3 | 2017 | | | | 1 | 2 | | 1 | 3 | 1 | | 1 | | | 8 |
| CITROEN | DS4 | 2011 | 2 | | | | | | 2 | | | | | | | 2 |
| CITROEN | DS4 | 2012 | 43 | 2 | 3 | 2 | 3 | 6 | 5 | 3 | 10 | 4 | 2 | 2 | 1 | 38 |
| CITROEN | DS4 | 2013 | 34 | 3 | 3 | 3 | 2 | 3 | 1 | 2 | 2 | 3 | 6 | 2 | 4 | 22 |
| CITROEN | DS4 | 2014 | 19 | 1 | 3 | 1 | | 4 | 1 | | 1 | 5 | 1 | 1 | 1 | 16 |
| CITROEN | DS4 | 2015 | 12 | 2 | 1 | | | | 1 | | 2 | 1 | 1 | 3 | 1 | 7 |
| CITROEN | DS4 | 2016 | 10 | 3 | 3 | 2 | | 1 | | 1 | | | | | | 10 |
| CITROEN | DS4 | 2017 | | | | 1 | | | 1 | 1 | 2 | 2 | | | | 7 |
| CITROEN | DS5 | 2012 | 17 | | | | | | | 2 | 6 | 2 | 4 | 3 | | 10 |
| CITROEN | DS5 | 2013 | 31 | 3 | 2 | 2 | 1 | 7 | 7 | 3 | 2 | 2 | 2 | | | 29 |
| CITROEN | DS5 | 2014 | 21 | 2 | 4 | | 1 | 1 | 4 | 1 | 2 | 1 | 2 | 2 | 1 | 16 |
| CITROEN | DS5 | 2015 | 12 | 2 | 1 | 1 | | | 3 | | | 1 | 2 | | 2 | 8 |
| CITROEN | DS5 | 2016 | 9 | 2 | | | 1 | 2 | 1 | | 2 | | | 1 | | 8 |
| CITROEN | DS5 | 2017 | | | 1 | 1 | | | 2 | 1 | 1 | 1 | 1 | | | 7 |
| CITROEN | SAXO | 2001 | 6 | 5 | 1 | | | | | | | | | | | 6 |
| CITROEN | SAXO | 2003 | 5 | | | | | | 5 | | | | | | | 5 |
| CITROEN | XANTIA | 2001 | 14 | 4 | 4 | 3 | 3 | | | | | | | | | 14 |
| CITROEN | XSARA | 2001 | 100 | 9 | 7 | 5 | 8 | 13 | 14 | 8 | 5 | 11 | 10 | 6 | 4 | 80 |
| CITROEN | XSARA | 2002 | 88 | 9 | 10 | 8 | 10 | 4 | 7 | 7 | 7 | 6 | 9 | 6 | 5 | 68 |
| CITROEN | XSARA | 2003 | 62 | 3 | 8 | 6 | 8 | 6 | 5 | 5 | 5 | 6 | 5 | 4 | 1 | 52 |
| CITROEN | XSARA | 2004 | 39 | 4 | 6 | 9 | 3 | 2 | 1 | 7 | | 1 | 4 | 2 | | 33 |
| CITROEN | XSARA | 2005 | 15 | | 1 | 7 | 3 | 2 | | 2 | | | | | | 15 |
| CITROEN | XSARA | 2006 | 1 | | | | | | | | | | | 1 | | 0 |
| CITROEN | XSARA PICASSO | 2001 | 48 | 10 | 3 | 5 | 3 | 6 | 3 | 3 | 4 | 2 | 2 | 4 | 3 | 39 |
| CITROEN | XSARA PICASSO | 2002 | 23 | 2 | 2 | 2 | 3 | 1 | 5 | 2 | 1 | 4 | | | 1 | 22 |
| CITROEN | XSARA PICASSO | 2003 | 52 | 1 | 1 | 3 | 9 | 5 | 5 | 5 | 4 | 5 | 9 | 4 | 1 | 38 |
| CITROEN | XSARA PICASSO | 2004 | 32 | 3 | 5 | 8 | 1 | 3 | 4 | | 1 | 4 | 1 | 2 | | 29 |
| CITROEN | XSARA PICASSO | 2005 | 14 | 1 | 2 | 1 | 3 | | | | 1 | 2 | 1 | 1 | 2 | 10 |
| CITROEN | XSARA PICASSO | 2006 | 4 | 2 | | | | 1 | | | | 1 | | | | 4 |
| CITROEN | XSARA PICASSO | 2007 | 2 | | | 1 | 1 | | | | | | | | | 2 |
| COUNTESS | LAMBORGHINI REPLICA | 2007 | 1 | | | | | | | | | | | 1 | | 0 |
| COUNTESS | LAMBORGHINI REPLICA | 2008 | 1 | | | | | | | | | | | | 1 | 0 |
| CUSTOMBUILT | LYNX SPORTS CAR | 2013 | 1 | | | | | | | | | | | 1 | | 0 |
| CUSTOMBUILT | SCOUT | 2006 | 1 | | | | 1 | | | | | | | | | 1 |
| DAEWOO | KALOS | 2003 | 120 | | | 9 | 11 | 29 | 11 | 10 | 4 | 10 | 20 | 7 | 9 | 84 |
| DAEWOO | KALOS | 2004 | 166 | 4 | 12 | 26 | 10 | 5 | 36 | 3 | 8 | 22 | 15 | 19 | 6 | 126 |
| DAEWOO | KALOS | 2005 | 79 | 12 | 24 | 16 | 5 | 1 | 3 | 7 | 11 | | | | | 79 |
| DAEWOO | LACETTI | 2003 | 37 | | | | | | | | 8 | 12 | 8 | 4 | 5 | 20 |
| DAEWOO | LACETTI | 2004 | 61 | 7 | 7 | 4 | 6 | 4 | 4 | | 1 | 16 | 4 | 6 | 2 | 49 |
| DAEWOO | LACETTI | 2005 | 25 | 2 | 3 | 2 | 7 | 2 | | 2 | 5 | | | 1 | 1 | 23 |
| DAEWOO | LACETTI | 2006 | 3 | | | 2 | 1 | | | | | | | | | 3 |
| DAEWOO | LANOS | 2001 | 117 | 11 | 6 | 4 | 4 | 20 | 12 | 13 | 11 | 12 | 11 | 8 | 5 | 93 |
| DAEWOO | LANOS | 2002 | 51 | 15 | 7 | 6 | 5 | 5 | | 4 | 3 | 1 | 1 | | 4 | 46 |
| DAEWOO | LANOS | 2003 | 6 | 3 | 1 | 1 | 1 | | | | | | | | | 6 |
| DAEWOO | LEGANZA | 2001 | 21 | 4 | 2 | 1 | | 3 | 2 | 1 | 2 | 4 | | 2 | | 19 |

Best Bars

New Vehicles - First Registered Calender Year

| MAKE | MODEL | Sale Year | Year Total | Jan | Feb | Mar | Apr | May | Jun | Jul | Aug | Sep | Oct | Nov | Dec | Year to date |
|----------|---------|-----------|------------|-----|-----|-----|-----|-----|-----|-----|-----|-----|-----|-----|-----|--------------|
| DAEWOO | LEGANZA | 2002 | 26 | | 2 | 2 | 2 | | | 3 | 1 | | | | 16 | 10 |
| DAEWOO | LEGANZA | 2003 | 4 | 4 | | | | | | | | | | | | 4 |
| DAEWOO | MATIZ | 2001 | 39 | 17 | | 8 | | | 2 | 3 | 5 | 2 | 2 | | | 37 |
| DAEWOO | MATIZ | 2002 | 12 | 3 | 1 | 4 | 1 | 1 | | 2 | | | | | | 12 |
| DAEWOO | MATIZ | 2003 | 61 | | | 3 | 6 | 11 | 2 | 3 | 8 | 3 | 5 | 10 | 10 | 36 |
| DAEWOO | MATIZ | 2004 | 103 | 2 | 10 | 5 | 3 | 2 | 3 | 6 | 6 | 51 | 11 | 4 | | 88 |
| DAEWOO | MATIZ | 2005 | 1 | 1 | | | | | | | | | | | | 1 |
| DAEWOO | NUBIRA | 2001 | 252 | 23 | 5 | 15 | 13 | 14 | 17 | 15 | 4 | 60 | 59 | 22 | 5 | 166 |
| DAEWOO | NUBIRA | 2002 | 84 | 12 | 8 | 20 | 11 | 9 | 10 | 4 | 4 | 3 | | | 3 | 81 |
| DAEWOO | NUBIRA | 2003 | 122 | 3 | 1 | 7 | 3 | 4 | 2 | 19 | 19 | 7 | 25 | 5 | 27 | 65 |
| DAEWOO | NUBIRA | 2004 | 168 | 2 | 5 | 19 | 8 | 13 | 10 | 12 | 8 | 25 | 41 | 15 | 10 | 102 |
| DAEWOO | NUBIRA | 2005 | 129 | 5 | 15 | 3 | 26 | 8 | 8 | 3 | 3 | 6 | 19 | 21 | 12 | 77 |
| DAEWOO | NUBIRA | 2006 | 31 | 6 | 8 | 3 | 2 | 9 | | 1 | 1 | 1 | | | | 31 |
| DAEWOO | NUBIRA | 2007 | 3 | 1 | 1 | 1 | | | | | | | | | | 3 |
| DAEWOO | TACUMA | 2001 | 8 | 1 | | 2 | 1 | | | 2 | 1 | | | | 1 | 7 |
| DAEWOO | TACUMA | 2002 | 6 | | 1 | 2 | | 2 | | | | | | | 1 | 5 |
| DAEWOO | TACUMA | 2003 | 21 | | 1 | 2 | 2 | 4 | | 3 | 3 | 3 | 1 | 1 | 1 | 18 |
| DAEWOO | TACUMA | 2004 | 23 | 1 | | 1 | | | 3 | 2 | 1 | 4 | 7 | 2 | 2 | 12 |
| DAEWOO | TACUMA | 2005 | 13 | 4 | 3 | 2 | 1 | 2 | | 1 | | | | | | 13 |
| DAEWOO | TACUMA | 2006 | 1 | 1 | | | | | | | | | | | | 1 |
| DAIHATSU | CHARADE | 2003 | 242 | | | 7 | 24 | 29 | 29 | 13 | 10 | 30 | 22 | 22 | 56 | 142 |
| DAIHATSU | CHARADE | 2004 | 396 | 19 | 28 | 52 | 32 | 15 | 21 | 24 | 33 | 51 | 17 | 27 | 77 | 275 |
| DAIHATSU | CHARADE | 2005 | 258 | 29 | 27 | 33 | 21 | 16 | 22 | 33 | 21 | 27 | 8 | 13 | 8 | 229 |
| DAIHATSU | CHARADE | 2006 | 183 | 12 | 9 | 21 | 9 | 24 | 62 | 8 | 18 | 10 | 5 | 4 | 1 | 173 |
| DAIHATSU | CHARADE | 2007 | 65 | 5 | 13 | 13 | 6 | 12 | 13 | 1 | | 1 | 1 | | | 64 |
| DAIHATSU | COPEN | 2003 | 1 | | | | | | | | | | | | 1 | 0 |
| DAIHATSU | COPEN | 2004 | 27 | | 1 | 4 | 2 | 5 | | 2 | 3 | 1 | 4 | 2 | 3 | 18 |
| DAIHATSU | COPEN | 2005 | 10 | 3 | 3 | | | | 1 | 1 | | 1 | 1 | | | 9 |
| DAIHATSU | COPEN | 2006 | 2 | | | | 1 | | | | | 1 | | | | 2 |
| DAIHATSU | COPEN | 2007 | 4 | 1 | | 1 | | | 1 | | | | | 1 | | 3 |
| DAIHATSU | COPEN | 2015 | 1 | | | | | | | | | | | | 1 | 0 |
| DAIHATSU | FEROZA | 2008 | 1 | | | | | | | | 1 | | | | | 1 |
| DAIHATSU | MATERIA | 2006 | 2 | | | | | | | | | | | 1 | 1 | 0 |
| DAIHATSU | MATERIA | 2007 | 175 | 23 | 26 | 9 | 3 | 17 | 22 | 17 | 16 | 13 | 11 | 8 | 10 | 146 |
| DAIHATSU | MATERIA | 2008 | 145 | 10 | 10 | 18 | 15 | 18 | 15 | 14 | 9 | 13 | 8 | 10 | 5 | 122 |
| DAIHATSU | MATERIA | 2009 | 41 | 7 | 1 | 4 | | 6 | 1 | 2 | | | 1 | 19 | | 21 |
| DAIHATSU | MIRA | 2001 | 57 | 10 | 5 | | 4 | 8 | 4 | 6 | 4 | 5 | 8 | 1 | 2 | 46 |
| DAIHATSU | MIRA | 2002 | 121 | 7 | 1 | 4 | 3 | 8 | 8 | 10 | 10 | 18 | 13 | 15 | 24 | 69 |
| DAIHATSU | MIRA | 2003 | 33 | 15 | 12 | 5 | | | | | | | 1 | | | 32 |
| DAIHATSU | MIRA | 2014 | 1 | | | | | 1 | | | | | | | | 1 |
| DAIHATSU | MOVE | 2001 | 19 | 4 | 5 | 4 | 1 | 1 | 1 | | 1 | 1 | | | 1 | 18 |
| DAIHATSU | MOVE | 2002 | 11 | 8 | 2 | | 1 | | | | | | | | | 11 |
| DAIHATSU | PYZAR | 2001 | 74 | 4 | 8 | 9 | 7 | 12 | 3 | 3 | 5 | 4 | 3 | 10 | 6 | 55 |
| DAIHATSU | PYZAR | 2002 | 10 | 5 | 2 | 1 | 2 | | | | | | | | | 10 |
| DAIHATSU | SIRION | 2001 | 247 | 28 | 25 | 20 | 33 | 38 | 18 | 13 | 14 | 21 | 19 | 13 | 5 | 210 |

Best Bars

New Vehicles - First Registered Calender Year

| MAKE | MODEL | Sale Year | Year Total | Jan | Feb | Mar | Apr | May | Jun | Jul | Aug | Sep | Oct | Nov | Dec | Year to date |
|----------|------------|-----------|------------|-----|-----|-----|-----|-----|-----|-----|-----|-----|-----|-----|-----|--------------|
| DAIHATSU | SIRION | 2002 | 488 | 27 | 16 | 23 | 17 | 55 | 37 | 46 | 40 | 52 | 59 | 42 | 74 | 313 |
| DAIHATSU | SIRION | 2003 | 721 | 48 | 75 | 77 | 32 | 64 | 135 | 27 | 28 | 33 | 56 | 72 | 74 | 519 |
| DAIHATSU | SIRION | 2004 | 651 | 52 | 36 | 53 | 34 | 39 | 49 | 68 | 48 | 55 | 61 | 71 | 85 | 434 |
| DAIHATSU | SIRION | 2005 | 1612 | 8 | 18 | 106 | 115 | 83 | 151 | 89 | 185 | 282 | 276 | 168 | 131 | 1037 |
| DAIHATSU | SIRION | 2006 | 1624 | 101 | 87 | 96 | 105 | 129 | 125 | 136 | 132 | 178 | 159 | 183 | 193 | 1089 |
| DAIHATSU | SIRION | 2007 | 1119 | 109 | 50 | 134 | 44 | 45 | 74 | 85 | 146 | 112 | 138 | 87 | 95 | 799 |
| DAIHATSU | SIRION | 2008 | 1131 | 110 | 65 | 76 | 54 | 79 | 78 | 96 | 90 | 175 | 195 | 45 | 68 | 823 |
| DAIHATSU | SIRION | 2009 | 258 | 122 | 17 | 16 | 13 | 20 | 8 | 17 | 8 | 19 | 7 | 7 | 4 | 240 |
| DAIHATSU | SIRION | 2010 | 165 | 10 | 10 | 16 | 7 | 16 | 22 | 10 | 17 | 22 | 8 | 15 | 12 | 130 |
| DAIHATSU | SIRION | 2011 | 47 | 1 | 5 | 3 | 1 | 4 | 8 | 2 | 7 | 7 | 1 | 8 | | 38 |
| DAIHATSU | SIRION | 2012 | 181 | 23 | 27 | 8 | 5 | 15 | 18 | 12 | 16 | 26 | 11 | 6 | 14 | 150 |
| DAIHATSU | SIRION | 2013 | 185 | 6 | 6 | 50 | 46 | 33 | 21 | 3 | 5 | 2 | 9 | 4 | | 172 |
| DAIHATSU | SIRION | 2014 | 4 | 2 | 1 | | | 1 | | | | | | | | 4 |
| DAIHATSU | TERIOS | 2001 | 145 | 18 | 17 | 17 | 12 | 17 | 8 | 12 | 10 | 9 | 11 | 11 | 3 | 120 |
| DAIHATSU | TERIOS | 2002 | 158 | 10 | 10 | 7 | 8 | 35 | 10 | 15 | 22 | 8 | 5 | 5 | 23 | 125 |
| DAIHATSU | TERIOS | 2003 | 256 | 28 | 29 | 35 | 18 | 16 | 17 | 10 | 19 | 13 | 15 | 23 | 33 | 185 |
| DAIHATSU | TERIOS | 2004 | 272 | 16 | 16 | 24 | 24 | 34 | 22 | 11 | 23 | 23 | 15 | 37 | 27 | 193 |
| DAIHATSU | TERIOS | 2005 | 138 | 17 | 13 | 20 | 14 | 16 | 6 | 12 | 18 | 11 | 6 | 5 | | 127 |
| DAIHATSU | TERIOS | 2006 | 316 | 9 | 5 | 23 | 41 | 75 | 45 | 19 | 20 | 15 | 25 | 30 | 9 | 252 |
| DAIHATSU | TERIOS | 2007 | 213 | 15 | 22 | 25 | 13 | 18 | 16 | 15 | 21 | 22 | 18 | 19 | 9 | 167 |
| DAIHATSU | TERIOS | 2008 | 210 | 16 | 25 | 19 | 11 | 15 | 23 | 30 | 23 | 25 | 4 | 10 | 9 | 187 |
| DAIHATSU | TERIOS | 2009 | 71 | 7 | 10 | 9 | 7 | 1 | 13 | 4 | 1 | 10 | 4 | 3 | 2 | 62 |
| DAIHATSU | TERIOS | 2010 | 41 | 11 | 5 | 4 | 3 | 1 | 3 | 2 | 5 | | 3 | 1 | 3 | 34 |
| DAIHATSU | TERIOS | 2011 | 31 | 1 | | 5 | 3 | | | | 2 | 1 | 3 | 1 | 15 | 12 |
| DAIHATSU | TERIOS | 2012 | 141 | 9 | 14 | 19 | 4 | 34 | 9 | 10 | 14 | 2 | 1 | 13 | 12 | 115 |
| DAIHATSU | TERIOS | 2013 | 76 | 5 | 17 | 6 | 5 | 3 | 6 | 7 | 5 | 2 | 15 | 2 | 3 | 56 |
| DAIHATSU | TERIOS | 2014 | 18 | 2 | 4 | 1 | 11 | | | | | | | | | 18 |
| DAIHATSU | YRV | 2001 | 68 | 6 | 5 | 1 | 5 | 3 | 18 | 10 | 3 | 11 | 2 | 3 | 1 | 62 |
| DAIHATSU | YRV | 2002 | 116 | 28 | 3 | 18 | 7 | 2 | 1 | 30 | 19 | 5 | | 3 | | 113 |
| DAIHATSU | YRV | 2003 | 3 | | 1 | | | | | 1 | 1 | | | | | 3 |
| DATSUN | UTILITY | 2014 | 1 | | | | | | | | | 1 | | | | 1 |
| DFM | MINI BUS | 2011 | 1 | | 1 | | | | | | | | | | | 1 |
| DODGE | AVENGER | 2007 | 24 | | | | | | 6 | 9 | 4 | 2 | 1 | 1 | 1 | 21 |
| DODGE | AVENGER | 2008 | 17 | 1 | | 3 | 2 | 2 | | 1 | 1 | 2 | 2 | 2 | 1 | 12 |
| DODGE | AVENGER | 2009 | 12 | 2 | 3 | 1 | | 3 | 1 | 1 | 1 | | | | | 12 |
| DODGE | AVENGER | 2010 | 1 | | 1 | | | | | | | | | | | 1 |
| DODGE | CALIBER | 2006 | 60 | | | | | | | 10 | 12 | 11 | 6 | 10 | 11 | 33 |
| DODGE | CALIBER | 2007 | 44 | 4 | 6 | 7 | 4 | 8 | 3 | 1 | 3 | 2 | 2 | 2 | 2 | 38 |
| DODGE | CALIBER | 2008 | 56 | 2 | 3 | 2 | | | 8 | 4 | 6 | 17 | 6 | 6 | 2 | 42 |
| DODGE | CALIBER | 2009 | 13 | 3 | 1 | 1 | 2 | | | 1 | | | 3 | 2 | | 8 |
| DODGE | CALIBER | 2010 | 30 | 3 | 1 | | 1 | 2 | 5 | 5 | 2 | 4 | 3 | 4 | | 23 |
| DODGE | CALIBER | 2011 | 226 | 2 | 2 | 3 | 1 | | 2 | 9 | 60 | 53 | 31 | 41 | 22 | 132 |
| DODGE | CALIBER | 2012 | 53 | 25 | 19 | 9 | | | | | | | | | | 53 |
| DODGE | CHALLENGER | 2008 | 1 | | | | | | | | | | | | 1 | 0 |
| DODGE | CHALLENGER | 2010 | 1 | | | | | | | | | | 1 | | | 0 |

Best Bars

New Vehicles - First Registered Calender Year

| MAKE | MODEL | Sale Year | Year Total | Jan | Feb | Mar | Apr | May | Jun | Jul | Aug | Sep | Oct | Nov | Dec | Year to date |
|---------------|---------------|-----------|------------|-----|-----|-----|-----|-----|-----|-----|-----|-----|-----|-----|-----|--------------|
| DODGE | CHALLENGER | 2011 | 5 | | | | | 2 | 1 | 2 | | | | | | 5 |
| DODGE | CHALLENGER | 2012 | 1 | 1 | | | | | | | | | | | | 1 |
| DODGE | CHALLENGER | 2013 | 2 | 1 | | | | | | 1 | | | | | | 2 |
| DODGE | CHALLENGER | 2014 | 2 | | | | 1 | | 1 | | | | | | | 2 |
| DODGE | CHALLENGER | 2016 | 1 | 1 | | | | | | | | | | | | 1 |
| DODGE | CHALLENGER | 2017 | | | | | | 1 | | | | | | | | 1 |
| DODGE | JOURNEY | 2008 | 11 | | | | | | | | | | 4 | 4 | 3 | 0 |
| DODGE | JOURNEY | 2009 | 80 | 6 | 6 | 5 | 7 | 2 | 3 | 5 | 11 | 7 | 7 | 13 | 8 | 52 |
| DODGE | JOURNEY | 2010 | 206 | 8 | 5 | 20 | 13 | 15 | 27 | 8 | 21 | 33 | 23 | 17 | 16 | 150 |
| DODGE | JOURNEY | 2011 | 216 | 12 | 19 | 18 | 22 | 19 | 17 | 14 | 9 | 13 | 15 | 21 | 37 | 143 |
| DODGE | JOURNEY | 2012 | 465 | 39 | 26 | 8 | 20 | 54 | 18 | 67 | 70 | 42 | 35 | 46 | 40 | 344 |
| DODGE | JOURNEY | 2013 | 539 | 55 | 52 | 39 | 21 | 22 | 52 | 49 | 52 | 31 | 39 | 64 | 63 | 373 |
| DODGE | JOURNEY | 2014 | 566 | 44 | 42 | 54 | 31 | 30 | 30 | 46 | 61 | 71 | 58 | 59 | 40 | 409 |
| DODGE | JOURNEY | 2015 | 627 | 31 | 44 | 54 | 34 | 35 | 86 | 66 | 62 | 102 | 40 | 33 | 40 | 514 |
| DODGE | JOURNEY | 2016 | 492 | 24 | 44 | 47 | 29 | 26 | 58 | 38 | 39 | 52 | 58 | 28 | 49 | 357 |
| DODGE | JOURNEY | 2017 | | 15 | 23 | 54 | 13 | 25 | 31 | 11 | 16 | 22 | 12 | | | 210 |
| DODGE | NITRO | 2007 | 156 | | | | 3 | 6 | 19 | 29 | 37 | 14 | 24 | 13 | 11 | 108 |
| DODGE | NITRO | 2008 | 93 | 16 | 6 | 22 | 9 | 8 | 5 | 3 | 7 | 9 | 6 | 1 | 1 | 85 |
| DODGE | NITRO | 2009 | 53 | 3 | 1 | 2 | 10 | 11 | 8 | 8 | 6 | 2 | | 2 | | 51 |
| DODGE | NITRO | 2010 | 41 | | | | | | | 7 | 9 | 11 | 2 | 9 | 3 | 27 |
| DODGE | NITRO | 2011 | 115 | 1 | 5 | 5 | 2 | 2 | 10 | 6 | 42 | 21 | 5 | 11 | 5 | 94 |
| DODGE | NITRO | 2012 | 116 | 28 | 25 | 29 | 13 | 17 | 3 | | 1 | | | | | 116 |
| DODGE | NITRO | 2017 | | | | 1 | | | | | | | | | | 1 |
| DODGE | RAM | 2004 | 1 | | | | | | | 1 | | | | | | 1 |
| DODGE | RAM | 2006 | 1 | | | | | | | | 1 | | | | | 1 |
| DODGE | RAM | 2007 | 1 | | | | | | 1 | | | | | | | 1 |
| DODGE | RAM | 2013 | 2 | | 1 | | | | | | 1 | | | | | 2 |
| DODGE | RAM | 2014 | 1 | | | | | | | 1 | | | | | | 1 |
| DODGE | RAM | 2015 | 1 | | | 1 | | | | | | | | | | 1 |
| DODGE | RAM | 2016 | 1 | | | | | | | 1 | | | | | | 1 |
| DODGE | VIPER | 2003 | 2 | | | | 1 | | | | 1 | | | | | 2 |
| DODGE | VIPER | 2004 | 1 | | | | | | | | 1 | | | | | 1 |
| DODGE | VIPER | 2005 | 1 | | | | | | | | 1 | | | | | 1 |
| DODGE | VIPER | 2007 | 1 | | | | | 1 | | | | | | | | 1 |
| FACTORY BUILT | BOOM | 2014 | 1 | | | | | | | | | 1 | | | | 1 |
| FACTORY BUILT | BOOM | 2015 | 4 | 1 | 1 | | 1 | | | | | | | | 1 | 3 |
| FACTORY BUILT | BOOM | 2016 | 3 | | | | | 1 | | | 1 | | | | 1 | 2 |
| FACTORY BUILT | CAN-AM | 2014 | 1 | | | | | | | | | 1 | | | | 1 |
| FACTORY BUILT | CAN-AM SPYDER | 2014 | 5 | 3 | 1 | | | | | | | | | | 1 | 4 |
| FACTORY BUILT | JINLING | 2017 | | | | | | | | | | | 1 | | | 0 |
| FACTORY BUILT | KAXAMOTOS | 2016 | 1 | | | | | | | | | | | | 1 | 0 |
| FACTORY BUILT | LONDON TAXI | 2015 | 1 | | | | | | 1 | | | | | | | 1 |
| FACTORY BUILT | PAGANI HUAYRA | 2016 | 1 | | | | | | | | | 1 | | | | 1 |
| FACTORY BUILT | TESLA MODEL X | 2015 | 1 | | | | | | | 1 | | | | | | 1 |
| FACTORY BUILT | TUK TUK | 2016 | 2 | | | | | 2 | | | | | | | | 2 |

Best Bars

New Vehicles - First Registered Calender Year

| MAKE | MODEL | Sale Year | Year Total | Jan | Feb | Mar | Apr | May | Jun | Jul | Aug | Sep | Oct | Nov | Dec | Year to date |
|---------------|---------------|-----------|------------|-----|-----|-----|-----|-----|-----|-----|-----|-----|-----|-----|-----|--------------|
| FACTORY BUILT | TUKTUK | 2016 | 1 | | | | | 1 | | | | | | | | 1 |
| FERRARI | 360 | 2003 | 1 | | | | | | | | | | | 1 | | 0 |
| FERRARI | 360 | 2004 | 1 | | | | | | | | | 1 | | | | 1 |
| FERRARI | 360 | 2005 | 2 | 2 | | | | | | | | | | | | 2 |
| FERRARI | 456 | 2004 | 1 | | | | | | | | | 1 | | | | 1 |
| FERRARI | 458 | 2012 | 2 | | | | | | | | 1 | | | 1 | | 1 |
| FERRARI | 458 | 2013 | 10 | | 1 | 2 | 1 | 3 | | 1 | | 1 | 1 | | | 9 |
| FERRARI | 550 | 2002 | 2 | | | | | 1 | 1 | | | | | | | 2 |
| FERRARI | 550 | 2003 | 1 | | | | | | | | | | | | 1 | 0 |
| FERRARI | 599 | 2006 | 1 | | | | | | | | | | | | 1 | 0 |
| FERRARI | 599 | 2007 | 10 | 4 | 1 | | 1 | | 1 | | 1 | 1 | | | 1 | 9 |
| FERRARI | 599 | 2008 | 6 | 1 | 1 | | 1 | 2 | | | | | 1 | | | 5 |
| FERRARI | 599 | 2009 | 1 | | | | | | | | | 1 | | | | 1 |
| FERRARI | 599 | 2010 | 2 | | | | 2 | | | | | | | | | 2 |
| FERRARI | 599 | 2013 | 2 | | | | | | | | | | 2 | | | 0 |
| FERRARI | 612 | 2005 | 4 | | 1 | 1 | 1 | | | 1 | | | | | | 4 |
| FERRARI | 612 | 2007 | 1 | | 1 | | | | | | | | | | | 1 |
| FERRARI | 612 | 2008 | 3 | 1 | 1 | | | 1 | | | | | | | | 3 |
| FERRARI | 355 | 2001 | 1 | | | | | | | | 1 | | | | | 1 |
| FERRARI | 360 MODENA | 2001 | 2 | | | | | | 1 | | | | | | 1 | 1 |
| FERRARI | 360 MODENA | 2002 | 1 | | | | | | | | | | | | 1 | 0 |
| FERRARI | 360 MODENA | 2004 | 1 | | | | | 1 | | | | | | | | 1 |
| FERRARI | 360 MODENA F1 | 2001 | 2 | 1 | | | | 1 | | | | | | | | 2 |
| FERRARI | 360 MODENA F1 | 2002 | 3 | 1 | | | | 1 | | 1 | | | | | | 3 |
| FERRARI | 360 MODENA F1 | 2003 | 1 | | | | | | | 1 | | | | | | 1 |
| FERRARI | 360 MODENA F1 | 2004 | 3 | 1 | | | | | | | | | 2 | | | 1 |
| FERRARI | 360 SPIDER | 2001 | 5 | 2 | | | | 1 | | | 1 | | | | 1 | 4 |
| FERRARI | 360 SPIDER | 2002 | 7 | | | 1 | 1 | | 1 | 1 | 1 | 1 | | | 1 | 6 |
| FERRARI | 360 SPIDER | 2003 | 5 | | | 1 | | 1 | 1 | 1 | | | | 1 | | 4 |
| FERRARI | 360 SPIDER | 2004 | 3 | 1 | | 1 | | | 1 | | | | | | | 3 |
| FERRARI | 360 SPIDER | 2005 | 2 | | 1 | | 1 | | | | | | | | | 2 |
| FERRARI | 458 | 2014 | 5 | | | | | | | 1 | 1 | | 1 | | 2 | 2 |
| FERRARI | 458 | 2015 | 10 | 1 | 2 | | | 2 | 1 | 1 | | 2 | | | 1 | 9 |
| FERRARI | 458 | 2016 | 1 | | 1 | | | | | | | | | | | 1 |
| FERRARI | 458 ITALIA | 2010 | 1 | | | | | | | | | | 1 | | | 0 |
| FERRARI | 458 ITALIA | 2011 | 8 | 3 | | | 1 | 1 | | 1 | 2 | | | | | 8 |
| FERRARI | 458 ITALIA | 2012 | 9 | 4 | 3 | | 1 | | | | | | | | 1 | 8 |
| FERRARI | 458 ITALIA | 2013 | 3 | 1 | 1 | | | | | | | | | | 1 | 2 |
| FERRARI | 458 ITALIA | 2014 | 1 | | | | | | | 1 | | | | | | 1 |
| FERRARI | 458 ITALIA | 2015 | 1 | 1 | | | | | | | | | | | | 1 |
| FERRARI | 488 | 2016 | 13 | 2 | 2 | | 1 | 1 | 1 | 1 | 2 | 1 | 1 | | 1 | 11 |
| FERRARI | 488 | 2017 | | 4 | 2 | | 1 | | 3 | | 1 | 1 | | | | 12 |
| FERRARI | 550 | 2001 | 1 | | | | | | | | | | | 1 | | 0 |
| FERRARI | 550 MARANELLO | 2001 | 2 | | | | 1 | | | | | | | | 1 | 1 |
| FERRARI | 550 MARANELLO | 2002 | 1 | | | | | 1 | | | | | | | | 1 |

Best Bars

New Vehicles - First Registered Calender Year

| MAKE | MODEL | Sale Year | Year Total | Jan | Feb | Mar | Apr | May | Jun | Jul | Aug | Sep | Oct | Nov | Dec | Year to date |
|---------|-------------------|-----------|------------|-----|-----|-----|-----|-----|-----|-----|-----|-----|-----|-----|-----|--------------|
| FERRARI | 575M MARANELLO F1 | 2002 | 2 | | | | | | | | | | 1 | 1 | | 0 |
| FERRARI | 575M MARANELLO F1 | 2003 | 1 | | | | | | | | | | 1 | | | 0 |
| FERRARI | 575M MARANELLO F1 | 2004 | 1 | | | | 1 | | | | | | | | | 1 |
| FERRARI | 575M MARANELLO F1 | 2005 | 1 | 1 | | | | | | | | | | | | 1 |
| FERRARI | 599 | 2015 | 1 | | | | | | | | | 1 | | | | 1 |
| FERRARI | 599 | 2016 | 1 | | | | | 1 | | | | | | | | 1 |
| FERRARI | 612 | 2016 | 1 | | | | | | 1 | | | | | | | 1 |
| FERRARI | BERLINETTA | 2016 | 1 | | | | | 1 | | | | | | | | 1 |
| FERRARI | CALIFORNIA | 2009 | 2 | | | | | | | | | | 1 | | 1 | 0 |
| FERRARI | CALIFORNIA | 2010 | 7 | 2 | 1 | 2 | | 1 | | | 1 | | | | | 7 |
| FERRARI | CALIFORNIA | 2011 | 3 | | | | 1 | | 1 | | 1 | | | | | 3 |
| FERRARI | CALIFORNIA | 2012 | 3 | | | | | 1 | 1 | | | 1 | | | | 3 |
| FERRARI | CALIFORNIA | 2013 | 2 | 1 | | | | | | 1 | | | | | | 2 |
| FERRARI | CALIFORNIA | 2015 | 1 | | | | | | | 1 | | | | | | 1 |
| FERRARI | CALIFORNIA | 2016 | 2 | | | | | | | | 1 | | | | 1 | 1 |
| FERRARI | CALIFORNIA | 2017 | | 1 | | | | | | | | | | | | 1 |
| FERRARI | CALIFORNIA T | 2014 | 1 | | | | | | | | | | | 1 | | 0 |
| FERRARI | CALIFORNIA T | 2015 | 2 | 1 | | | | | | 1 | | | | | | 2 |
| FERRARI | CALIFORNIA T | 2016 | 7 | 2 | 1 | | 1 | | 1 | 1 | 1 | | | | | 7 |
| FERRARI | CALIFORNIA T | 2017 | | 1 | | 2 | | | 1 | | | 1 | | | | 5 |
| FERRARI | F12 | 2013 | 2 | | | | | | | 1 | | 1 | | | | 2 |
| FERRARI | F12 | 2014 | 5 | | 1 | | | | | 1 | 2 | | 1 | | | 4 |
| FERRARI | F12 | 2015 | 2 | 1 | | | | | | 1 | | | | | | 2 |
| FERRARI | F12 | 2016 | 5 | | | | 1 | | | 1 | | 2 | | | 1 | 4 |
| FERRARI | F12 | 2017 | | | | 1 | | | | | 1 | | | | | 2 |
| FERRARI | F430 | 2005 | 7 | | | | | | 1 | | 1 | | 1 | 4 | | 2 |
| FERRARI | F430 | 2006 | 13 | 3 | 1 | | | 1 | | 2 | 2 | | 2 | 1 | 1 | 9 |
| FERRARI | F430 | 2007 | 10 | 1 | 1 | | 2 | | 1 | 3 | 1 | | 1 | | | 9 |
| FERRARI | F430 | 2008 | 12 | 1 | 1 | 1 | 1 | 1 | 2 | 1 | | 3 | | 1 | | 11 |
| FERRARI | F430 | 2009 | 5 | 2 | 1 | | | 1 | | 1 | | | | | | 5 |
| FERRARI | F430 | 2010 | 4 | 2 | 1 | | | | 1 | | | | | | | 4 |
| FERRARI | F430 | 2016 | 1 | | | | | 1 | | | | | | | | 1 |
| FERRARI | FF | 2011 | 2 | | | | | | | | | | | 2 | | 0 |
| FERRARI | FF | 2012 | 2 | | | | | | 2 | | | | | | | 2 |
| FERRARI | FF | 2013 | 1 | | | | | | 1 | | | | | | | 1 |
| FERRARI | FF | 2014 | 2 | 1 | 1 | | | | | | | | | | | 2 |
| FERRARI | FF | 2015 | 1 | | | | | | 1 | | | | | | | 1 |
| FERRARI | FF | 2016 | 1 | | 1 | | | | | | | | | | | 1 |
| FERRARI | GTC4 LUSO | 2017 | | | | | | | 1 | | 2 | | | | | 3 |
| FERRARI | LAFERRARI | 2014 | 1 | | | | | | | | | | 1 | | | 0 |
| FERRARI | LAFERRARI | 2015 | 1 | | | | 1 | | | | | | | | | 1 |
| FERRARI | SUPERAMERICA | 2006 | 3 | 1 | | | | 1 | | | 1 | | | | | 3 |
| FERRARI | SUPERAMERICA | 2007 | 1 | | | | | | | 1 | | | | | | 1 |
| FIAT | 500 | 2008 | 106 | | | 1 | 25 | 11 | 7 | 20 | 13 | 8 | 2 | 4 | 15 | 85 |
| FIAT | 500 | 2009 | 73 | 11 | 4 | 6 | 9 | 7 | 12 | 1 | 8 | 4 | 6 | 3 | 2 | 62 |

Best Bars

New Vehicles - First Registered Calendar Year

| MAKE | MODEL | Sale Year | Year Total | Jan | Feb | Mar | Apr | May | Jun | Jul | Aug | Sep | Oct | Nov | Dec | Year to date |
|------|------------|-----------|------------|-----|-----|-----|-----|-----|-----|-----|-----|-----|-----|-----|-----|--------------|
| FIAT | 500 | 2010 | 76 | 5 | 13 | 4 | 4 | 5 | 7 | 10 | 4 | 10 | 3 | 9 | 2 | 62 |
| FIAT | 500 | 2011 | 53 | 3 | 3 | 1 | 4 | 3 | 6 | 12 | 4 | 4 | 8 | 5 | | 40 |
| FIAT | 500 | 2012 | 56 | 7 | 5 | 4 | 4 | 5 | 5 | 4 | 4 | 5 | 4 | 2 | 7 | 43 |
| FIAT | 500 | 2013 | 161 | 7 | | 3 | 9 | 4 | 15 | 17 | 22 | 11 | 22 | 21 | 30 | 88 |
| FIAT | 124 SPIDER | 2016 | 1 | | | | | | | | | | | | 1 | 0 |
| FIAT | 124 SPIDER | 2017 | | 1 | | 6 | 3 | | 4 | 3 | | 2 | 2 | | | 19 |
| FIAT | 500 | 2014 | 205 | 28 | 16 | 23 | 15 | 17 | 15 | 15 | 8 | 10 | 31 | 16 | 11 | 147 |
| FIAT | 500 | 2015 | 150 | 16 | 9 | 4 | 5 | 5 | 5 | 7 | 2 | 7 | 32 | 42 | 16 | 60 |
| FIAT | 500 | 2016 | 149 | 12 | 21 | 13 | 15 | 11 | 21 | 9 | 8 | 9 | 11 | 9 | 10 | 119 |
| FIAT | 500 | 2017 | | 24 | 13 | 13 | 4 | 2 | 7 | 3 | 1 | 1 | | | | 68 |
| FIAT | 500X | 2017 | | | | 1 | 6 | 21 | 19 | 12 | 14 | 5 | 9 | | | 78 |
| FIAT | ABARTH | 2011 | 2 | | | | | 2 | | | | | | | | 2 |
| FIAT | ABARTH | 2012 | 1 | 1 | | | | | | | | | | | | 1 |
| FIAT | ABARTH | 2013 | 6 | | 5 | | | | | | | | 1 | | | 5 |
| FIAT | ABARTH | 2014 | 2 | 1 | | | | | | | | | | | 1 | 1 |
| FIAT | ABARTH | 2015 | 1 | 1 | | | | | | | | | | | | 1 |
| FIAT | ABARTH 500 | 2011 | 27 | | 4 | 7 | 2 | 6 | | 1 | 2 | | 2 | 1 | 2 | 22 |
| FIAT | ABARTH 500 | 2012 | 22 | 3 | 3 | 1 | | | 2 | 3 | 2 | 2 | 6 | | | 16 |
| FIAT | ABARTH 500 | 2013 | 4 | | | | 1 | | | | | 1 | 1 | | 1 | 2 |
| FIAT | ABARTH 500 | 2014 | 21 | 4 | 6 | 3 | | 1 | 2 | | 3 | 1 | 1 | | | 20 |
| FIAT | ABARTH 500 | 2015 | 12 | 4 | 1 | 2 | | 2 | | 1 | | 1 | 1 | | | 11 |
| FIAT | ABARTH 500 | 2016 | 1 | | | | | 1 | | | | | | | | 1 |
| FIAT | BRAVO | 2001 | 2 | | 1 | | | | 1 | | | | | | | 2 |
| FIAT | BRAVO | 2007 | 21 | | | | | | | | | 13 | 4 | 3 | 1 | 13 |
| FIAT | BRAVO | 2008 | 39 | 7 | | 5 | 6 | 4 | 7 | 3 | 3 | 2 | 1 | 1 | | 37 |
| FIAT | BRAVO | 2009 | 20 | 2 | 2 | 1 | 1 | 1 | 4 | 1 | 3 | 1 | | | 4 | 16 |
| FIAT | BRAVO | 2010 | 4 | 3 | | 1 | | | | | | | | | | 4 |
| FIAT | BRAVO | 2011 | 1 | 1 | | | | | | | | | | | | 1 |
| FIAT | BRAVO | 2014 | 1 | | | | | 1 | | | | | | | | 1 |
| FIAT | COUPE' | 2001 | 5 | 1 | | | | | | | | | | 2 | 2 | 1 |
| FIAT | COUPE' | 2002 | 6 | 5 | | 1 | | | | | | | | | | 6 |
| FIAT | DOBLO | 2015 | 4 | | | | 1 | 1 | | 1 | | 1 | | | | 4 |
| FIAT | DUCATO | 2001 | 1 | 1 | | | | | | | | | | | | 1 |
| FIAT | DUCATO | 2001 | 68 | 4 | 3 | | 2 | 1 | 5 | 19 | 8 | 9 | 10 | | 7 | 51 |
| FIAT | DUCATO | 2002 | 2 | | | | | | 2 | | | | | | | 2 |
| FIAT | DUCATO | 2002 | 94 | 8 | 2 | 4 | 10 | 12 | 10 | 13 | 5 | 9 | 13 | 2 | 6 | 73 |
| FIAT | DUCATO | 2003 | 129 | 5 | 11 | 9 | 7 | 2 | 16 | 8 | 3 | 24 | 27 | 8 | 9 | 85 |
| FIAT | DUCATO | 2004 | 1 | | 1 | | | | | | | | | | | 1 |
| FIAT | DUCATO | 2004 | 112 | 6 | 11 | 6 | 12 | 14 | 29 | 5 | 4 | 15 | 5 | 3 | 2 | 102 |
| FIAT | DUCATO | 2005 | 9 | | | 2 | 2 | 1 | 4 | | | | | | | 9 |
| FIAT | DUCATO | 2005 | 93 | 7 | 5 | 6 | 8 | 8 | 5 | 15 | 18 | 9 | 6 | 2 | 4 | 81 |
| FIAT | DUCATO | 2006 | 4 | | 1 | | | | | | | | 3 | | | 1 |
| FIAT | DUCATO | 2006 | 93 | 2 | 4 | 5 | 6 | 7 | 5 | 25 | 24 | 8 | | 7 | | 86 |
| FIAT | DUCATO | 2007 | 3 | | | 3 | | | | | | | | | | 3 |
| FIAT | DUCATO | 2007 | 92 | 2 | 5 | 6 | 3 | 10 | 4 | 13 | 8 | 13 | 16 | 7 | 5 | 64 |

Best Bars

New Vehicles - First Registered Calendar Year

| MAKE | MODEL | Sale Year | Year Total | Jan | Feb | Mar | Apr | May | Jun | Jul | Aug | Sep | Oct | Nov | Dec | Year to date |
|------|--------------|-----------|------------|-----|-----|-----|-----|-----|-----|-----|-----|-----|-----|-----|-----|--------------|
| FIAT | DUCATO | 2008 | 147 | 8 | 17 | 4 | 7 | 16 | 8 | 11 | 25 | 31 | 5 | 5 | 10 | 127 |
| FIAT | DUCATO | 2009 | 53 | 4 | 6 | 2 | 5 | 13 | 9 | 2 | 1 | 3 | 5 | 1 | 2 | 45 |
| FIAT | DUCATO | 2010 | 55 | 2 | 5 | 4 | 1 | 2 | 1 | 16 | 2 | 12 | 3 | 6 | 1 | 45 |
| FIAT | DUCATO | 2011 | 49 | 5 | 2 | 4 | 1 | 3 | 10 | 3 | 5 | 2 | 5 | 6 | 3 | 35 |
| FIAT | DUCATO | 2012 | 33 | 3 | 5 | 1 | 4 | 3 | 1 | 4 | 3 | 2 | 1 | 4 | 2 | 26 |
| FIAT | DUCATO | 2013 | 61 | 9 | 3 | 5 | 3 | 3 | 6 | 5 | 5 | 5 | 7 | 3 | 7 | 44 |
| FIAT | DUCATO | 2014 | 1 | | | | | | | | | | | | 1 | 0 |
| FIAT | DUCATO | 2014 | 43 | 7 | 5 | 1 | 3 | 1 | 2 | 6 | 3 | 6 | 8 | 1 | | 34 |
| FIAT | DUCATO | 2015 | 41 | 3 | 2 | 5 | 4 | 3 | 4 | 4 | 3 | 4 | 6 | 3 | | 32 |
| FIAT | DUCATO | 2016 | 1 | | | | | | 1 | | | | | | | 1 |
| FIAT | DUCATO | 2016 | 62 | 2 | 9 | 3 | 6 | 5 | 8 | 4 | 12 | 7 | 3 | 1 | 2 | 56 |
| FIAT | DUCATO | 2017 | | 3 | 3 | 2 | 3 | 6 | 2 | 3 | 7 | 10 | 4 | | | 39 |
| FIAT | GRANDE PUNTO | 2006 | 135 | | | | | 9 | 20 | 28 | 13 | 22 | 12 | 23 | 8 | 92 |
| FIAT | GRANDE PUNTO | 2007 | 134 | 11 | 30 | 19 | 11 | 18 | 7 | 8 | 5 | 4 | 4 | 9 | 8 | 113 |
| FIAT | GRANDE PUNTO | 2008 | 84 | 16 | 6 | 6 | 4 | 6 | 6 | 3 | 6 | 8 | 10 | 11 | 2 | 61 |
| FIAT | GRANDE PUNTO | 2009 | 32 | 3 | | 2 | 4 | 5 | 17 | | | | 1 | | | 31 |
| FIAT | MULTIPLA | 2001 | 10 | 3 | 1 | 1 | 1 | 1 | 1 | | | | | | 2 | 8 |
| FIAT | MULTIPLA | 2002 | 18 | | | 1 | 1 | 1 | 3 | | 2 | | 2 | | 8 | 8 |
| FIAT | MULTIPLA | 2003 | 43 | 2 | | 16 | 14 | | | 1 | 3 | 2 | | 5 | | 38 |
| FIAT | MULTIPLA | 2004 | 10 | 7 | | | 1 | | 1 | 1 | | | | | | 10 |
| FIAT | MULTIPLA | 2005 | 2 | 1 | 1 | | | | | | | | | | | 2 |
| FIAT | MULTIPLA | 2006 | 7 | | | | 3 | | | | 3 | 1 | | | | 7 |
| FIAT | MULTIPLA | 2007 | 5 | 1 | | 1 | | | | | | 1 | 2 | | | 3 |
| FIAT | PANDA | 2013 | 1 | | | | | | | | | | 1 | | | 0 |
| FIAT | PANDA | 2014 | 28 | | 1 | 2 | 3 | 1 | 3 | 4 | 1 | 12 | 1 | | | 27 |
| FIAT | PANDA | 2015 | 188 | | 15 | 27 | 23 | 29 | 31 | 13 | 19 | 9 | 7 | 10 | 5 | 166 |
| FIAT | PANDA | 2016 | 6 | 2 | 2 | 2 | | | | | | | | | | 6 |
| FIAT | PUNTO | 2001 | 190 | 8 | 26 | 19 | 16 | 19 | 13 | 15 | 14 | 11 | 11 | 18 | 20 | 141 |
| FIAT | PUNTO | 2002 | 107 | 2 | 7 | 11 | 11 | 9 | 6 | 7 | 6 | 16 | 13 | 11 | 8 | 75 |
| FIAT | PUNTO | 2003 | 67 | 12 | 6 | 11 | 3 | 3 | 7 | 1 | 5 | 6 | | 3 | 10 | 54 |
| FIAT | PUNTO | 2004 | 36 | 3 | 1 | 3 | 4 | 2 | 3 | 1 | 3 | 7 | 4 | 4 | 1 | 27 |
| FIAT | PUNTO | 2005 | 77 | 2 | 1 | 12 | 13 | 10 | 2 | 8 | 4 | 5 | 6 | 6 | 8 | 57 |
| FIAT | PUNTO | 2006 | 18 | 3 | 4 | 2 | 3 | 5 | | | | | 1 | | | 17 |
| FIAT | PUNTO | 2012 | 1 | | | | 1 | | | | | | | | | 1 |
| FIAT | PUNTO | 2013 | 1 | | | | | | | | | | 1 | | | 0 |
| FIAT | PUNTO | 2014 | 382 | | 1 | 3 | | 5 | 10 | 49 | 45 | 45 | 22 | 31 | 171 | 158 |
| FIAT | PUNTO | 2015 | 449 | 19 | 36 | 15 | 13 | 11 | 17 | 66 | 17 | 97 | 57 | 39 | 62 | 291 |
| FIAT | PUNTO | 2016 | 120 | 49 | 43 | 17 | 4 | 3 | 3 | 1 | | | | | | 120 |
| FIAT | SCUDO | 2009 | 25 | | 1 | | | | 4 | | | 19 | | | 1 | 24 |
| FIAT | SCUDO | 2010 | 1 | | | 1 | | | | | | | | | | 1 |
| FIAT | SCUDO | 2011 | 3 | | | | | | | | | 1 | | 2 | | 1 |
| FIAT | SCUDO | 2012 | 5 | | 1 | 1 | | | | | 1 | | 2 | | | 3 |
| FIAT | SCUDO | 2013 | 3 | 1 | 1 | | | | | | | | 1 | | | 2 |
| FIAT | SCUDO | 2014 | 30 | | 1 | 2 | 1 | 1 | 1 | 5 | 4 | 4 | 2 | 4 | 5 | 19 |
| FIAT | SCUDO | 2015 | 84 | 4 | 3 | 14 | 8 | 15 | 8 | 6 | 13 | 5 | 3 | 4 | 1 | 76 |

Best Bars

New Vehicles - First Registered Calender Year

| MAKE | MODEL | Sale Year | Year Total | Jan | Feb | Mar | Apr | May | Jun | Jul | Aug | Sep | Oct | Nov | Dec | Year to date |
|------|----------|-----------|------------|-----|-----|-----|-----|-----|-----|-----|-----|-----|-----|-----|-----|--------------|
| FIAT | SCUDO | 2016 | 3 | 2 | | 1 | | | | | | | | | | 3 |
| FIAT | STILO | 2002 | 152 | | | | | 30 | 20 | 20 | 16 | 18 | 13 | 23 | 12 | 104 |
| FIAT | STILO | 2003 | 137 | 25 | 12 | 21 | 6 | 15 | 11 | 8 | 5 | 6 | 7 | 2 | 19 | 109 |
| FIAT | STILO | 2004 | 42 | 4 | 9 | 4 | 4 | 3 | 8 | 3 | 1 | 3 | | 3 | | 39 |
| FIAT | STILO | 2005 | 41 | 5 | 6 | 1 | | 4 | | 4 | 4 | | 6 | 9 | 2 | 24 |
| FIAT | STILO | 2006 | 33 | 2 | 11 | 4 | 4 | 3 | 2 | | | 5 | 1 | | 1 | 31 |
| FIAT | TRIBUTE | 2016 | 1 | | | | | | | | | 1 | | | | 1 |
| FIAT | ULYSSE | 2002 | 1 | | | | 1 | | | | | | | | | 1 |
| FORD | CORTINA | 2002 | 1 | | | | | | | | | | 1 | | | 0 |
| FORD | CORTINA | 2014 | 1 | | | | | | 1 | | | | | | | 1 |
| FORD | COURIER | 2001 | 2143 | 83 | 161 | 177 | 150 | 197 | 238 | 217 | 165 | 168 | 172 | 146 | 269 | 1556 |
| FORD | COURIER | 2002 | 2100 | 105 | 172 | 242 | 154 | 180 | 206 | 169 | 158 | 230 | 177 | 170 | 137 | 1616 |
| FORD | COURIER | 2003 | 2164 | 136 | 152 | 210 | 143 | 202 | 328 | 233 | 134 | 146 | 131 | 150 | 199 | 1684 |
| FORD | COURIER | 2004 | 2372 | 138 | 184 | 256 | 178 | 210 | 376 | 247 | 97 | 108 | 157 | 213 | 208 | 1794 |
| FORD | COURIER | 2005 | 2550 | 161 | 189 | 234 | 211 | 251 | 285 | 280 | 220 | 195 | 185 | 174 | 165 | 2026 |
| FORD | COURIER | 2006 | 2017 | 119 | 164 | 231 | 138 | 223 | 308 | 153 | 174 | 154 | 177 | 116 | 60 | 1664 |
| FORD | COURIER | 2007 | 64 | 36 | 15 | 7 | 2 | | 2 | 1 | | 1 | | | | 64 |
| FORD | COURIER | 2014 | 1 | | | | | 1 | | | | | | | | 1 |
| FORD | COURIER | 2017 | | | | 1 | | | | | | | | | | 1 |
| FORD | ECONOVAN | 2001 | 190 | 16 | 12 | 17 | 9 | 19 | 18 | 14 | 16 | 18 | 18 | 25 | 8 | 139 |
| FORD | ECONOVAN | 2002 | 223 | 8 | 18 | 36 | 13 | 19 | 26 | 17 | 15 | 20 | 22 | 16 | 13 | 172 |
| FORD | ECONOVAN | 2003 | 157 | 14 | 5 | 21 | 15 | 9 | 15 | 16 | 17 | 19 | 14 | 6 | 6 | 131 |
| FORD | ECONOVAN | 2004 | 213 | 8 | 14 | 16 | 7 | 19 | 39 | 14 | 27 | 14 | 19 | 26 | 10 | 158 |
| FORD | ECONOVAN | 2005 | 188 | 19 | 21 | 24 | 12 | 14 | 10 | 24 | 29 | 20 | 3 | 9 | 3 | 173 |
| FORD | ECONOVAN | 2006 | 114 | 7 | 9 | 12 | 8 | 9 | 20 | 15 | 11 | 9 | 7 | 4 | 3 | 100 |
| FORD | ECONOVAN | 2007 | 31 | 6 | 11 | 2 | 6 | 2 | 2 | | 1 | | | 1 | | 30 |
| FORD | ECOSPORT | 2014 | 386 | | | 4 | 53 | 32 | 28 | 36 | 32 | 32 | 58 | 73 | 38 | 217 |
| FORD | ECOSPORT | 2015 | 398 | 20 | 28 | 46 | 28 | 19 | 24 | 24 | 23 | 55 | 62 | 47 | 22 | 267 |
| FORD | ECOSPORT | 2016 | 394 | 12 | 15 | 9 | 17 | 11 | 31 | 33 | 45 | 42 | 87 | 77 | 15 | 215 |
| FORD | ECOSPORT | 2017 | | 50 | 26 | 28 | 20 | 10 | 7 | 6 | 34 | 23 | 28 | | | 204 |
| FORD | ESCAPE | 2001 | 767 | | 12 | 107 | 80 | 68 | 104 | 66 | 60 | 48 | 63 | 55 | 104 | 545 |
| FORD | ESCAPE | 2002 | 604 | 28 | 34 | 57 | 32 | 134 | 71 | 51 | 56 | 42 | 40 | 30 | 29 | 505 |
| FORD | ESCAPE | 2003 | 371 | 47 | 33 | 25 | 22 | 62 | 23 | 30 | 25 | 28 | 38 | 29 | 9 | 295 |
| FORD | ESCAPE | 2004 | 260 | 13 | 13 | 27 | 12 | 18 | 67 | 17 | 12 | 16 | 27 | 24 | 14 | 195 |
| FORD | ESCAPE | 2005 | 264 | 15 | 17 | 16 | 13 | 65 | 64 | 7 | 25 | 15 | 14 | 10 | 3 | 237 |
| FORD | ESCAPE | 2006 | 305 | 13 | 9 | 19 | 24 | 27 | 60 | 19 | 26 | 10 | 51 | 30 | 17 | 207 |
| FORD | ESCAPE | 2007 | 354 | 20 | 36 | 33 | 61 | 33 | 25 | 26 | 33 | 31 | 17 | 16 | 23 | 298 |
| FORD | ESCAPE | 2008 | 60 | 14 | 14 | 6 | 6 | 1 | 7 | 4 | 1 | 4 | | 3 | | 57 |
| FORD | ESCAPE | 2016 | 40 | | | | | | | | | | | | 40 | 0 |
| FORD | ESCAPE | 2017 | | 169 | 178 | 88 | 116 | 105 | 141 | 135 | 125 | 219 | 164 | | | 1276 |
| FORD | ESCORT | 2001 | 2 | 1 | 1 | | | | | | | | | | | 2 |
| FORD | ESCORT | 2001 | 29 | 5 | 1 | 2 | 5 | 3 | 9 | 1 | 1 | | | 1 | 1 | 27 |
| FORD | EVEREST | 2015 | 178 | | | | | | | | | 46 | 46 | 50 | 36 | 46 |
| FORD | EVEREST | 2016 | 600 | 36 | 42 | 46 | 36 | 76 | 43 | 40 | 35 | 50 | 75 | 92 | 29 | 404 |
| FORD | EVEREST | 2017 | | 73 | 29 | 46 | 36 | 46 | 52 | 73 | 40 | 78 | 53 | | | 473 |

Best Bars

New Vehicles - First Registered Calender Year

| MAKE | MODEL | Sale Year | Year Total | Jan | Feb | Mar | Apr | May | Jun | Jul | Aug | Sep | Oct | Nov | Dec | Year to date |
|------|------------|-----------|------------|-----|-----|-----|-----|-----|-----|-----|-----|-----|-----|-----|-----|--------------|
| FORD | EXCURSION | 2003 | 1 | | | | | | | | | | 1 | | | 0 |
| FORD | EXPEDITION | 2004 | 1 | | 1 | | | | | | | | | | | 1 |
| FORD | EXPLORER | 2001 | 397 | 20 | 18 | 16 | 14 | 17 | 61 | 11 | 3 | 14 | 59 | 74 | 90 | 174 |
| FORD | EXPLORER | 2002 | 650 | 59 | 69 | 50 | 46 | 28 | 50 | 82 | 80 | 47 | 49 | 41 | 49 | 511 |
| FORD | EXPLORER | 2003 | 547 | 63 | 43 | 61 | 55 | 47 | 39 | 39 | 43 | 35 | 38 | 33 | 51 | 425 |
| FORD | EXPLORER | 2004 | 364 | 27 | 22 | 36 | 40 | 30 | 41 | 30 | 23 | 29 | 24 | 42 | 20 | 278 |
| FORD | EXPLORER | 2005 | 205 | 19 | 11 | 17 | 20 | 26 | 21 | 5 | 19 | 15 | 31 | 11 | 10 | 153 |
| FORD | EXPLORER | 2006 | 152 | 21 | 9 | 30 | 19 | 24 | 13 | 14 | 12 | 6 | 2 | 2 | | 148 |
| FORD | EXPLORER | 2014 | 2 | | | | | | 1 | 1 | | | | | | 2 |
| FORD | EXPLORER | 2015 | 2 | | | | | | | | 1 | 1 | | | | 2 |
| FORD | F150 | 2001 | 1 | | 1 | | | | | | | | | | | 1 |
| FORD | F150 | 2001 | 15 | | 3 | 2 | | | 1 | 4 | | 2 | | 2 | 1 | 12 |
| FORD | F150 | 2004 | 30 | 3 | 2 | 3 | 1 | 1 | 4 | 2 | 3 | 4 | 1 | 3 | 3 | 23 |
| FORD | F150 | 2005 | 8 | | | | | 1 | | | 3 | 2 | 1 | | 1 | 6 |
| FORD | F150 | 2005 | 27 | 3 | 5 | 2 | | 4 | 4 | | | 5 | 1 | 1 | 2 | 23 |
| FORD | F150 | 2006 | 6 | | | 2 | 1 | | 1 | 1 | | 1 | | | | 6 |
| FORD | F150 | 2007 | 3 | | | | | | 1 | 1 | | | | 1 | | 2 |
| FORD | F150 | 2007 | 6 | | | | | | | 2 | | | 2 | 1 | 1 | 2 |
| FORD | F150 | 2009 | 4 | 3 | | | | | | | 1 | | | | | 4 |
| FORD | F150 | 2010 | 9 | | | | 1 | 1 | | | | 2 | 2 | 2 | 1 | 4 |
| FORD | F150 | 2013 | 3 | | | 1 | | | | | | | | | 2 | 1 |
| FORD | F150 | 2014 | 7 | | | 1 | | 1 | 2 | 1 | | | | 2 | | 5 |
| FORD | F150 | 2015 | 1 | | 1 | | | | | | | | | | | 1 |
| FORD | F150 | 2017 | | | | | | 1 | | 1 | | | | | | 2 |
| FORD | F250 | 2001 | 2 | | 1 | 1 | | | | | | | | | | 2 |
| FORD | F250 | 2002 | 3 | | | | 1 | 1 | | | 1 | | | | | 3 |
| FORD | F250 | 2003 | 1 | | | | | | | | | 1 | | | | 1 |
| FORD | F250 | 2004 | 1 | | | | 1 | | | | | | | | | 1 |
| FORD | F250 | 2005 | 5 | | 1 | | | | | | 1 | 1 | | 1 | 1 | 3 |
| FORD | F250 | 2007 | 3 | | | | | | 1 | | | | 1 | 1 | | 1 |
| FORD | F250 | 2010 | 2 | | | | | | 1 | | | | | | 1 | 1 |
| FORD | F250 | 2013 | 1 | | | | | 1 | | | | | | | | 1 |
| FORD | F250 | 2014 | 2 | | | 1 | | | | | | | | | 1 | 1 |
| FORD | F250 | 2015 | 1 | | 1 | | | | | | | | | | | 1 |
| FORD | F250 | 2017 | | 1 | | | | | | | | | | | | 1 |
| FORD | F350 | 2001 | 2 | 1 | | | | | 1 | | | | | | | 2 |
| FORD | F350 | 2009 | 1 | | | | | 1 | | | | | | | | 1 |
| FORD | F550 | 2010 | 1 | | | | 1 | | | | | | | | | 1 |
| FORD | FAIRLANE | 2001 | 46 | | | | | | | 4 | 13 | 5 | 4 | 6 | 14 | 22 |
| FORD | FAIRLANE | 2002 | 66 | 2 | 3 | 7 | 6 | 6 | 8 | 8 | 6 | 5 | 1 | 12 | 2 | 51 |
| FORD | FAIRLANE | 2003 | 90 | 5 | 1 | | | 4 | 3 | 4 | 10 | 26 | 12 | 14 | 11 | 53 |
| FORD | FAIRLANE | 2004 | 84 | 4 | 11 | 6 | 13 | 3 | 8 | 9 | 8 | 5 | 4 | 6 | 7 | 67 |
| FORD | FAIRLANE | 2005 | 60 | 3 | 8 | 1 | 8 | 4 | 8 | 5 | 4 | 2 | 1 | 12 | 4 | 43 |
| FORD | FAIRLANE | 2006 | 81 | 8 | 21 | 2 | 3 | 5 | 3 | 5 | 7 | 4 | 10 | 10 | 3 | 58 |
| FORD | FAIRLANE | 2007 | 71 | 6 | 3 | 9 | 9 | 8 | 5 | 4 | 4 | 4 | 13 | 4 | 2 | 52 |

Best Bars

New Vehicles - First Registered Calender Year

| MAKE | MODEL | Sale Year | Year Total | Jan | Feb | Mar | Apr | May | Jun | Jul | Aug | Sep | Oct | Nov | Dec | Year to date |
|------|------------|-----------|------------|-----|-----|-----|-----|-----|-----|-----|-----|-----|-----|-----|-----|--------------|
| FORD | FAIRLANE | 2008 | 53 | 17 | 4 | 5 | 2 | 7 | 3 | 2 | 2 | 2 | 2 | 3 | 4 | 44 |
| FORD | FAIRLANE | 2009 | 22 | 1 | 1 | 4 | 4 | 10 | 1 | 1 | | | | | | 22 |
| FORD | FAIRMONT | 2001 | 2 | | | | 1 | | | | 1 | | | | | 2 |
| FORD | FAIRMONT | 2008 | 1 | | | | | | | | | 1 | | | | 1 |
| FORD | FAIRMONT | 2008 | 1 | | | | | | | 1 | | | | | | 1 |
| FORD | FAIRMONT | 2016 | 1 | | | | | | | | | | | | 1 | 0 |
| FORD | FALCON | 2001 | 65 | 21 | 20 | 7 | 8 | 6 | 3 | | | | | | | 65 |
| FORD | FALCON | 2001 | 4338 | 333 | 305 | 347 | 262 | 361 | 382 | 371 | 282 | 365 | 375 | 396 | 559 | 3008 |
| FORD | FALCON | 2002 | 4501 | 175 | 238 | 402 | 307 | 340 | 396 | 415 | 399 | 430 | 404 | 494 | 501 | 3102 |
| FORD | FALCON | 2003 | 6520 | 517 | 458 | 706 | 397 | 544 | 681 | 522 | 466 | 546 | 547 | 669 | 467 | 4837 |
| FORD | FALCON | 2004 | 5611 | 350 | 448 | 558 | 411 | 509 | 588 | 351 | 435 | 439 | 447 | 602 | 473 | 4089 |
| FORD | FALCON | 2005 | 4563 | 307 | 374 | 415 | 378 | 393 | 524 | 321 | 382 | 316 | 253 | 581 | 319 | 3410 |
| FORD | FALCON | 2006 | 4199 | 251 | 332 | 348 | 265 | 326 | 242 | 465 | 558 | 502 | 371 | 394 | 145 | 3289 |
| FORD | FALCON | 2007 | 3198 | 184 | 250 | 309 | 205 | 282 | 188 | 178 | 232 | 386 | 309 | 475 | 200 | 2214 |
| FORD | FALCON | 2008 | 2987 | 295 | 174 | 61 | 77 | 117 | 305 | 334 | 330 | 208 | 425 | 397 | 264 | 1901 |
| FORD | FALCON | 2009 | 2242 | 188 | 166 | 177 | 123 | 137 | 161 | 172 | 132 | 309 | 356 | 188 | 133 | 1565 |
| FORD | FALCON | 2010 | 2407 | 208 | 141 | 145 | 122 | 160 | 205 | 210 | 163 | 253 | 400 | 259 | 141 | 1607 |
| FORD | FALCON | 2011 | 1416 | 226 | 118 | 133 | 97 | 85 | 127 | 109 | 137 | 85 | 83 | 135 | 81 | 1117 |
| FORD | FALCON | 2012 | 1170 | 110 | 86 | 97 | 71 | 84 | 145 | 128 | 68 | 139 | 166 | 45 | 31 | 928 |
| FORD | FALCON | 2013 | 1 | | 1 | | | | | | | | | | | 1 |
| FORD | FALCON | 2013 | 896 | 143 | 47 | 56 | 56 | 54 | 85 | 49 | 68 | 68 | 144 | 65 | 61 | 626 |
| FORD | FALCON | 2014 | 1 | | | | | | | | 1 | | | | | 1 |
| FORD | FALCON | 2014 | 650 | 116 | 43 | 42 | 36 | 36 | 98 | 69 | 55 | 66 | 63 | 16 | 10 | 561 |
| FORD | FALCON | 2015 | 3 | | | | | | | | | 2 | 1 | | | 2 |
| FORD | FALCON | 2015 | 657 | 84 | 65 | 51 | 41 | 46 | 50 | 46 | 61 | 115 | 35 | 32 | 31 | 559 |
| FORD | FALCON | 2016 | 432 | 87 | 42 | 34 | 34 | 39 | 40 | 32 | 30 | 39 | 32 | 9 | 14 | 377 |
| FORD | FALCON | 2017 | | 1 | | | 1 | | | | | | | | | 2 |
| FORD | FALCON UTE | 2001 | 498 | 28 | 27 | 33 | 38 | 53 | 42 | 51 | 44 | 41 | 35 | 43 | 63 | 357 |
| FORD | FALCON UTE | 2002 | 450 | 31 | 37 | 54 | 42 | 47 | 54 | 37 | 29 | 25 | 19 | 29 | 46 | 356 |
| FORD | FALCON UTE | 2003 | 889 | 66 | 53 | 87 | 51 | 62 | 79 | 99 | 90 | 80 | 88 | 60 | 74 | 667 |
| FORD | FALCON UTE | 2004 | 855 | 55 | 72 | 78 | 98 | 73 | 64 | 50 | 54 | 75 | 80 | 85 | 71 | 619 |
| FORD | FALCON UTE | 2005 | 775 | 46 | 84 | 86 | 74 | 74 | 65 | 55 | 71 | 55 | 47 | 63 | 55 | 610 |
| FORD | FALCON UTE | 2006 | 508 | 44 | 55 | 52 | 32 | 47 | 62 | 41 | 37 | 37 | 37 | 37 | 27 | 407 |
| FORD | FALCON UTE | 2007 | 346 | 28 | 31 | 50 | 30 | 28 | 27 | 32 | 29 | 24 | 23 | 17 | 27 | 279 |
| FORD | FALCON UTE | 2008 | 205 | 25 | 22 | 15 | 18 | 1 | 6 | 16 | 29 | 17 | 21 | 19 | 16 | 149 |
| FORD | FALCON UTE | 2009 | 184 | 19 | 20 | 30 | 24 | 20 | 18 | 11 | 7 | 9 | 6 | 8 | 12 | 158 |
| FORD | FALCON UTE | 2010 | 148 | 7 | 14 | 9 | 10 | 16 | 16 | 9 | 24 | 16 | 12 | 6 | 9 | 121 |
| FORD | FALCON UTE | 2011 | 88 | 11 | 11 | 7 | 6 | 5 | 4 | 12 | 5 | 4 | 3 | 7 | 13 | 65 |
| FORD | FALCON UTE | 2012 | 62 | 6 | 4 | 11 | 5 | | 1 | 1 | 8 | 10 | 6 | 6 | 4 | 46 |
| FORD | FALCON UTE | 2013 | 72 | 9 | 6 | 7 | 6 | 10 | 8 | 10 | 2 | 4 | 6 | 3 | 1 | 62 |
| FORD | FALCON UTE | 2014 | 40 | 7 | 2 | 2 | 6 | 3 | 4 | 4 | 3 | 3 | 2 | 3 | 1 | 34 |
| FORD | FALCON UTE | 2015 | 44 | | 1 | | 5 | 5 | 8 | 3 | 7 | 7 | 4 | 2 | 2 | 36 |
| FORD | FALCON UTE | 2016 | 51 | 7 | 4 | 13 | 7 | 10 | 6 | 3 | | 1 | | | | 51 |
| FORD | FESTIVA | 2001 | 16 | 4 | 3 | 6 | 1 | | | | | | 2 | | | 14 |
| FORD | FESTIVA | 2003 | 1 | | | | | | | | | | | | 1 | 0 |

Best Bars

New Vehicles - First Registered Calender Year

| MAKE | MODEL | Sale Year | Year Total | Jan | Feb | Mar | Apr | May | Jun | Jul | Aug | Sep | Oct | Nov | Dec | Year to date |
|------|----------|-----------|------------|-----|-----|-----|-----|-----|-----|-----|-----|-----|-----|-----|-----|--------------|
| FORD | FIESTA | 2003 | 8 | | 7 | | 1 | | | | | | | | | 8 |
| FORD | FIESTA | 2004 | 438 | 5 | 39 | 47 | 52 | 46 | 53 | 37 | 35 | 40 | 27 | 25 | 32 | 354 |
| FORD | FIESTA | 2005 | 804 | 84 | 56 | 47 | 46 | 18 | 46 | 87 | 77 | 81 | 223 | 16 | 23 | 542 |
| FORD | FIESTA | 2006 | 571 | 28 | 34 | 47 | 46 | 34 | 28 | 74 | 74 | 75 | 69 | 34 | 28 | 440 |
| FORD | FIESTA | 2007 | 742 | 32 | 35 | 35 | 101 | 38 | 36 | 31 | 180 | 56 | 132 | 29 | 37 | 544 |
| FORD | FIESTA | 2008 | 565 | 9 | 67 | 25 | 68 | 31 | 42 | 42 | 27 | 79 | 86 | 42 | 47 | 390 |
| FORD | FIESTA | 2009 | 708 | 18 | 68 | 63 | 68 | 64 | 58 | 54 | 68 | 80 | 38 | 56 | 73 | 541 |
| FORD | FIESTA | 2010 | 1023 | 72 | 47 | 114 | 75 | 95 | 71 | 51 | 111 | 103 | 40 | 120 | 124 | 739 |
| FORD | FIESTA | 2011 | 1149 | 116 | 78 | 109 | 99 | 115 | 77 | 111 | 132 | 89 | 80 | 68 | 75 | 926 |
| FORD | FIESTA | 2012 | 1038 | 69 | 97 | 122 | 97 | 85 | 57 | 70 | 90 | 96 | 77 | 85 | 93 | 783 |
| FORD | FIESTA | 2013 | 927 | 103 | 83 | 62 | 102 | 99 | 100 | 67 | 88 | 65 | 63 | 60 | 35 | 769 |
| FORD | FIESTA | 2014 | 970 | 83 | 78 | 126 | 69 | 84 | 78 | 79 | 76 | 71 | 70 | 98 | 58 | 744 |
| FORD | FIESTA | 2015 | 584 | 48 | 69 | 56 | 55 | 50 | 48 | 48 | 42 | 43 | 50 | 39 | 36 | 459 |
| FORD | FIESTA | 2016 | 417 | 35 | 38 | 49 | 40 | 40 | 32 | 32 | 37 | 19 | 25 | 44 | 26 | 322 |
| FORD | FIESTA | 2017 | | 40 | 52 | 44 | 25 | 21 | 16 | 30 | 14 | 69 | 27 | | | 311 |
| FORD | FOCUS | 2001 | 4 | | | | | 4 | | | | | | | | 4 |
| FORD | FOCUS | 2002 | 44 | | | | | | | 1 | | 3 | | 4 | 36 | 4 |
| FORD | FOCUS | 2003 | 1297 | 15 | 1 | 19 | 89 | 212 | 114 | 127 | 143 | 196 | 128 | 113 | 140 | 916 |
| FORD | FOCUS | 2004 | 1119 | 95 | 127 | 97 | 74 | 89 | 179 | 104 | 105 | 95 | 62 | 41 | 51 | 965 |
| FORD | FOCUS | 2005 | 1359 | 57 | 69 | 74 | 65 | 80 | 118 | 175 | 180 | 172 | 165 | 112 | 92 | 990 |
| FORD | FOCUS | 2006 | 1991 | 56 | 148 | 105 | 135 | 147 | 102 | 84 | 369 | 355 | 245 | 220 | 25 | 1501 |
| FORD | FOCUS | 2007 | 2264 | 98 | 129 | 184 | 89 | 95 | 111 | 151 | 287 | 363 | 412 | 243 | 102 | 1507 |
| FORD | FOCUS | 2008 | 2032 | 165 | 80 | 86 | 108 | 206 | 199 | 79 | 338 | 235 | 230 | 193 | 113 | 1496 |
| FORD | FOCUS | 2009 | 1266 | 389 | 72 | 95 | 77 | 87 | 57 | 125 | 91 | 70 | 72 | 73 | 58 | 1063 |
| FORD | FOCUS | 2010 | 1315 | 49 | 78 | 62 | 61 | 53 | 88 | 69 | 79 | 280 | 188 | 241 | 67 | 819 |
| FORD | FOCUS | 2011 | 1017 | 156 | 75 | 87 | 66 | 41 | 81 | 59 | 91 | 57 | 82 | 149 | 73 | 713 |
| FORD | FOCUS | 2012 | 2158 | 227 | 94 | 79 | 81 | 116 | 278 | 150 | 282 | 164 | 344 | 212 | 131 | 1471 |
| FORD | FOCUS | 2013 | 1602 | 75 | 69 | 103 | 94 | 111 | 191 | 223 | 121 | 148 | 180 | 114 | 173 | 1135 |
| FORD | FOCUS | 2014 | 1832 | 301 | 113 | 124 | 83 | 112 | 212 | 141 | 100 | 70 | 230 | 217 | 129 | 1256 |
| FORD | FOCUS | 2015 | 1037 | 66 | 77 | 54 | 93 | 66 | 99 | 136 | 77 | 55 | 106 | 108 | 100 | 723 |
| FORD | FOCUS | 2016 | 1367 | 138 | 108 | 115 | 125 | 115 | 151 | 132 | 109 | 86 | 119 | 96 | 73 | 1079 |
| FORD | FOCUS | 2017 | | 164 | 131 | 150 | 121 | 139 | 118 | 99 | 114 | 122 | 212 | | | 1158 |
| FORD | F-SERIES | 2001 | 3 | | | 1 | | | | | 1 | | | | 1 | 2 |
| FORD | F-SERIES | 2002 | 93 | 2 | | 8 | 17 | 19 | 10 | 8 | 6 | 4 | 8 | 6 | 5 | 74 |
| FORD | F-SERIES | 2003 | 49 | 6 | 5 | 5 | 3 | 1 | 5 | 2 | 2 | 6 | 5 | 6 | 3 | 35 |
| FORD | F-SERIES | 2004 | 28 | 1 | 2 | 3 | 3 | 3 | 3 | 4 | 2 | 1 | 2 | 1 | 3 | 22 |
| FORD | F-SERIES | 2005 | 11 | | 2 | 1 | 1 | 3 | 1 | | | 1 | | 1 | 1 | 9 |
| FORD | F-SERIES | 2006 | 6 | 2 | | 3 | 1 | | | | | | | | | 6 |
| FORD | GT | 2006 | 1 | | | | | | | | | | | | 1 | 0 |
| FORD | GT | 2011 | 1 | | | 1 | | | | | | | | | | 1 |
| FORD | KA | 2001 | 370 | 17 | 13 | 19 | 8 | 6 | 20 | 30 | 61 | 58 | 75 | 36 | 27 | 232 |
| FORD | KA | 2002 | 222 | 1 | 12 | 10 | 4 | 10 | 32 | 18 | 30 | 27 | 74 | 1 | 3 | 144 |
| FORD | KA | 2003 | 89 | 3 | 15 | 6 | 8 | 2 | 2 | 3 | 1 | 24 | 13 | 6 | 6 | 64 |
| FORD | KA | 2004 | 112 | 24 | 23 | 19 | 3 | 9 | 16 | 4 | 6 | 2 | 5 | 1 | | 106 |
| FORD | KA | 2005 | 2 | 2 | | | | | | | | | | | | 2 |

Best Bars

New Vehicles - First Registered Calender Year

| MAKE | MODEL | Sale Year | Year Total | Jan | Feb | Mar | Apr | May | Jun | Jul | Aug | Sep | Oct | Nov | Dec | Year to date |
|------|---------|-----------|------------|-----|-----|-----|-----|-----|-----|-----|-----|-----|-----|-----|-----|--------------|
| FORD | KUGA | 2010 | 2 | | | | | | | | | 1 | 1 | | | 1 |
| FORD | KUGA | 2011 | 60 | | | | | | | | | | | 40 | 20 | 0 |
| FORD | KUGA | 2012 | 267 | 33 | 17 | 21 | 11 | 22 | 44 | 11 | 20 | 23 | 31 | 18 | 16 | 202 |
| FORD | KUGA | 2013 | 1075 | 12 | 7 | 42 | 77 | 153 | 145 | 113 | 75 | 116 | 100 | 112 | 123 | 740 |
| FORD | KUGA | 2014 | 1330 | 133 | 149 | 123 | 85 | 124 | 107 | 121 | 106 | 105 | 87 | 128 | 62 | 1053 |
| FORD | KUGA | 2015 | 1199 | 162 | 111 | 83 | 113 | 100 | 108 | 114 | 92 | 85 | 90 | 63 | 78 | 968 |
| FORD | KUGA | 2016 | 1236 | 76 | 106 | 72 | 146 | 94 | 105 | 140 | 80 | 132 | 130 | 136 | 19 | 951 |
| FORD | KUGA | 2017 | | 16 | 1 | 10 | 3 | 7 | 2 | | | | | | | 39 |
| FORD | LASER | 2001 | 1300 | 82 | 86 | 88 | 107 | 82 | 89 | 118 | 231 | 95 | 103 | 56 | 163 | 978 |
| FORD | LASER | 2002 | 770 | 51 | 51 | 69 | 61 | 50 | 52 | 63 | 80 | 95 | 99 | 42 | 57 | 572 |
| FORD | LASER | 2003 | 146 | 35 | 47 | 40 | 14 | 7 | 1 | | 2 | | | | | 146 |
| FORD | LINCOLN | 2006 | 2 | | | | | | 1 | | 1 | | | | | 2 |
| FORD | LTD | 2001 | 4 | | | | | | | 1 | 1 | 1 | | 1 | | 3 |
| FORD | LTD | 2002 | 5 | | | | 2 | 1 | 1 | 1 | | | | | | 5 |
| FORD | LTD | 2003 | 9 | | | | | | | 1 | 2 | | | 3 | 3 | 3 |
| FORD | LTD | 2004 | 9 | 4 | 1 | 1 | 2 | | | | | | | 1 | | 8 |
| FORD | LTD | 2005 | 4 | 1 | | | 1 | 1 | | 1 | | | | | | 4 |
| FORD | LTD | 2006 | 3 | 1 | | | | | 1 | | | 1 | | | | 3 |
| FORD | LTD | 2007 | 3 | | | 1 | | | | | | | | 2 | | 1 |
| FORD | MONDEO | 2001 | 2594 | 63 | 71 | 74 | 103 | 171 | 237 | 250 | 329 | 276 | 224 | 492 | 304 | 1574 |
| FORD | MONDEO | 2002 | 2992 | 190 | 273 | 337 | 225 | 249 | 265 | 265 | 225 | 352 | 217 | 190 | 204 | 2381 |
| FORD | MONDEO | 2003 | 2241 | 173 | 176 | 234 | 160 | 249 | 231 | 142 | 140 | 214 | 181 | 164 | 177 | 1719 |
| FORD | MONDEO | 2004 | 2305 | 140 | 206 | 176 | 147 | 250 | 227 | 160 | 172 | 170 | 283 | 247 | 127 | 1648 |
| FORD | MONDEO | 2005 | 2068 | 134 | 155 | 156 | 138 | 154 | 213 | 135 | 213 | 165 | 322 | 197 | 86 | 1463 |
| FORD | MONDEO | 2006 | 1733 | 93 | 106 | 134 | 110 | 116 | 262 | 163 | 125 | 137 | 335 | 93 | 59 | 1246 |
| FORD | MONDEO | 2007 | 1236 | 81 | 83 | 92 | 57 | 81 | 98 | 109 | 106 | 34 | 113 | 240 | 142 | 741 |
| FORD | MONDEO | 2008 | 1776 | 153 | 195 | 135 | 146 | 142 | 146 | 119 | 158 | 128 | 130 | 143 | 181 | 1322 |
| FORD | MONDEO | 2009 | 1454 | 76 | 80 | 148 | 92 | 121 | 88 | 158 | 210 | 137 | 116 | 139 | 89 | 1110 |
| FORD | MONDEO | 2010 | 1236 | 85 | 72 | 104 | 159 | 118 | 112 | 121 | 99 | 115 | 54 | 83 | 114 | 985 |
| FORD | MONDEO | 2011 | 1176 | 74 | 90 | 88 | 144 | 151 | 123 | 88 | 104 | 65 | 73 | 65 | 111 | 927 |
| FORD | MONDEO | 2012 | 1623 | 162 | 135 | 117 | 108 | 122 | 123 | 132 | 129 | 78 | 219 | 98 | 200 | 1106 |
| FORD | MONDEO | 2013 | 1333 | 80 | 64 | 84 | 71 | 80 | 90 | 68 | 113 | 140 | 227 | 184 | 132 | 790 |
| FORD | MONDEO | 2014 | 712 | 77 | 43 | 90 | 47 | 72 | 52 | 48 | 50 | 49 | 87 | 87 | 10 | 528 |
| FORD | MONDEO | 2015 | 958 | 57 | 36 | 73 | 101 | 71 | 58 | 44 | 52 | 134 | 153 | 96 | 83 | 626 |
| FORD | MONDEO | 2016 | 1156 | 153 | 83 | 61 | 119 | 107 | 61 | 80 | 82 | 81 | 158 | 83 | 88 | 827 |
| FORD | MONDEO | 2017 | | 92 | 65 | 93 | 75 | 104 | 69 | 59 | 86 | 110 | 64 | | | 753 |
| FORD | MUSTANG | 2001 | 17 | | 2 | | | | | 2 | 5 | 3 | 2 | 3 | | 12 |
| FORD | MUSTANG | 2002 | 7 | 2 | | 2 | | | | | 1 | | 1 | 1 | | 5 |
| FORD | MUSTANG | 2003 | 1 | | | | | 1 | | | | | | | | 1 |
| FORD | MUSTANG | 2004 | 3 | | | 1 | 1 | | 1 | | | | | | | 3 |
| FORD | MUSTANG | 2005 | 18 | 1 | | | | | | 2 | 4 | 1 | 4 | 3 | 3 | 8 |
| FORD | MUSTANG | 2006 | 15 | 1 | | 3 | 2 | 2 | 2 | 1 | | | 1 | 1 | 2 | 11 |
| FORD | MUSTANG | 2007 | 24 | | 3 | 5 | 1 | 1 | 1 | 2 | 1 | 1 | 3 | 3 | 3 | 15 |
| FORD | MUSTANG | 2008 | 9 | 1 | 1 | | 1 | | | 1 | 2 | 1 | | 1 | 1 | 7 |
| FORD | MUSTANG | 2009 | 4 | | 1 | | | | 1 | 2 | | | | | | 4 |

Best Bars

New Vehicles - First Registered Calender Year

| MAKE | MODEL | Sale Year | Year Total | Jan | Feb | Mar | Apr | May | Jun | Jul | Aug | Sep | Oct | Nov | Dec | Year to date |
|------|-----------|-----------|------------|-----|-----|-----|-----|-----|------|-----|-----|-----|-----|-----|-----|--------------|
| FORD | MUSTANG | 2010 | 11 | | | 2 | | 2 | 1 | | 2 | 2 | 2 | | | 9 |
| FORD | MUSTANG | 2011 | 15 | 1 | | 1 | 1 | | | 1 | 1 | 2 | 4 | 2 | 2 | 7 |
| FORD | MUSTANG | 2012 | 9 | 2 | 2 | | | | | 1 | 2 | | | 1 | 1 | 7 |
| FORD | MUSTANG | 2013 | 14 | 1 | 2 | 1 | | 1 | 4 | 2 | 1 | 1 | 1 | | | 13 |
| FORD | MUSTANG | 2014 | 14 | 1 | 3 | 1 | 4 | | 1 | 1 | 1 | 1 | | | 1 | 13 |
| FORD | MUSTANG | 2015 | 76 | | 2 | 2 | | | 1 | | | 1 | 2 | | 68 | 6 |
| FORD | MUSTANG | 2016 | 987 | 131 | 81 | 64 | 108 | 129 | 67 | 48 | 62 | 102 | 103 | 58 | 34 | 792 |
| FORD | MUSTANG | 2017 | | 115 | 77 | 79 | 50 | 34 | 26 | 27 | 35 | 41 | 28 | | | 484 |
| FORD | RANGER | 2006 | 144 | | | | | | | | | | 2 | 15 | 127 | 0 |
| FORD | RANGER | 2007 | 2814 | 193 | 195 | 238 | 198 | 222 | 391 | 293 | 249 | 203 | 206 | 223 | 203 | 2182 |
| FORD | RANGER | 2008 | 2666 | 207 | 245 | 274 | 266 | 207 | 272 | 265 | 158 | 149 | 246 | 199 | 178 | 2043 |
| FORD | RANGER | 2009 | 1462 | 87 | 113 | 165 | 121 | 131 | 237 | 98 | 76 | 144 | 144 | 52 | 94 | 1172 |
| FORD | RANGER | 2010 | 1747 | 93 | 131 | 120 | 111 | 179 | 250 | 191 | 181 | 142 | 111 | 97 | 141 | 1398 |
| FORD | RANGER | 2011 | 2071 | 146 | 143 | 205 | 207 | 207 | 217 | 145 | 106 | 97 | 204 | 264 | 130 | 1473 |
| FORD | RANGER | 2012 | 2813 | 95 | 130 | 189 | 279 | 307 | 439 | 330 | 283 | 249 | 197 | 183 | 132 | 2301 |
| FORD | RANGER | 2013 | 4927 | 216 | 298 | 368 | 416 | 483 | 416 | 380 | 392 | 425 | 478 | 482 | 573 | 3394 |
| FORD | RANGER | 2014 | 6341 | 314 | 311 | 550 | 513 | 503 | 574 | 537 | 548 | 594 | 627 | 566 | 704 | 4444 |
| FORD | RANGER | 2015 | 6826 | 417 | 381 | 513 | 487 | 510 | 728 | 459 | 735 | 743 | 557 | 689 | 607 | 4973 |
| FORD | RANGER | 2016 | 8474 | 660 | 582 | 660 | 507 | 755 | 834 | 924 | 720 | 759 | 766 | 777 | 530 | 6401 |
| FORD | RANGER | 2017 | | 741 | 663 | 808 | 697 | 888 | 1176 | 655 | 688 | 779 | 851 | | | 7095 |
| FORD | ROADSTER | 2001 | 1 | | | | | | | | | | | 1 | | 0 |
| FORD | SHELBY | 2007 | 1 | | | | | | | | | | | 1 | | 0 |
| FORD | SHELBY | 2010 | 2 | | | | | | | | 1 | | 1 | | | 1 |
| FORD | SHELBY | 2011 | 2 | 1 | | 1 | | | | | | | | | | 2 |
| FORD | SHELBY | 2012 | 2 | | | | | | | 1 | | | 1 | | | 1 |
| FORD | SHELBY | 2014 | 1 | | | | | | | 1 | | | | | | 1 |
| FORD | SIERRA | 2003 | 1 | | | | | | 1 | | | | | | | 1 |
| FORD | TELSTAR | 2005 | 2 | | | 1 | | | | | | | | | 1 | 1 |
| FORD | TERRITORY | 2004 | 1392 | | | | 4 | 6 | 141 | 179 | 210 | 261 | 180 | 213 | 198 | 801 |
| FORD | TERRITORY | 2005 | 2414 | 162 | 214 | 220 | 167 | 272 | 201 | 170 | 182 | 150 | 216 | 250 | 210 | 1738 |
| FORD | TERRITORY | 2006 | 1906 | 150 | 156 | 210 | 121 | 182 | 198 | 129 | 158 | 161 | 116 | 212 | 113 | 1465 |
| FORD | TERRITORY | 2007 | 1541 | 99 | 144 | 139 | 112 | 175 | 90 | 190 | 114 | 102 | 180 | 95 | 101 | 1165 |
| FORD | TERRITORY | 2008 | 976 | 90 | 88 | 78 | 109 | 163 | 68 | 53 | 47 | 55 | 85 | 91 | 49 | 751 |
| FORD | TERRITORY | 2009 | 551 | 35 | 51 | 48 | 35 | 36 | 33 | 48 | 36 | 46 | 63 | 51 | 69 | 368 |
| FORD | TERRITORY | 2010 | 794 | 53 | 64 | 70 | 72 | 143 | 60 | 51 | 61 | 73 | 57 | 45 | 45 | 647 |
| FORD | TERRITORY | 2011 | 1044 | 31 | 39 | 23 | 44 | 30 | 135 | 97 | 113 | 159 | 145 | 159 | 69 | 671 |
| FORD | TERRITORY | 2012 | 1386 | 107 | 133 | 105 | 126 | 141 | 119 | 135 | 121 | 110 | 90 | 137 | 62 | 1097 |
| FORD | TERRITORY | 2013 | 1283 | 101 | 134 | 127 | 104 | 116 | 113 | 82 | 114 | 107 | 107 | 83 | 95 | 998 |
| FORD | TERRITORY | 2014 | 1018 | 116 | 92 | 87 | 59 | 97 | 131 | 98 | 65 | 77 | 67 | 72 | 57 | 822 |
| FORD | TERRITORY | 2015 | 936 | 61 | 121 | 84 | 75 | 100 | 77 | 96 | 64 | 77 | 49 | 54 | 78 | 755 |
| FORD | TERRITORY | 2016 | 787 | 76 | 86 | 57 | 59 | 81 | 64 | 41 | 118 | 63 | 49 | 51 | 42 | 645 |
| FORD | TERRITORY | 2017 | | 57 | 51 | 78 | 51 | 57 | 11 | 7 | 1 | 1 | | | | 314 |
| FORD | TRANSIT | 2001 | 618 | 35 | 48 | 47 | 22 | 32 | 28 | 53 | 40 | 97 | 81 | 61 | 74 | 402 |
| FORD | TRANSIT | 2002 | 625 | 40 | 46 | 44 | 28 | 60 | 51 | 64 | 73 | 63 | 49 | 66 | 41 | 469 |
| FORD | TRANSIT | 2003 | 593 | 41 | 50 | 50 | 40 | 30 | 55 | 67 | 37 | 73 | 71 | 45 | 34 | 443 |

Best Bars

New Vehicles - First Registered Calender Year

| MAKE | MODEL | Sale Year | Year Total | Jan | Feb | Mar | Apr | May | Jun | Jul | Aug | Sep | Oct | Nov | Dec | Year to date |
|--------|----------|-----------|------------|-----|-----|-----|-----|-----|-----|-----|-----|-----|-----|-----|-----|--------------|
| FORD | TRANSIT | 2004 | 767 | 43 | 47 | 81 | 52 | 66 | 43 | 49 | 79 | 137 | 48 | 58 | 64 | 597 |
| FORD | TRANSIT | 2005 | 799 | 64 | 44 | 83 | 81 | 55 | 57 | 68 | 105 | 92 | 69 | 48 | 33 | 649 |
| FORD | TRANSIT | 2006 | 606 | 35 | 61 | 65 | 38 | 49 | 53 | 44 | 41 | 39 | 69 | 83 | 29 | 425 |
| FORD | TRANSIT | 2007 | 737 | 38 | 51 | 57 | 26 | 60 | 67 | 113 | 103 | 81 | 66 | 55 | 20 | 596 |
| FORD | TRANSIT | 2008 | 696 | 29 | 49 | 45 | 63 | 49 | 83 | 65 | 59 | 62 | 55 | 76 | 61 | 504 |
| FORD | TRANSIT | 2009 | 524 | 48 | 38 | 57 | 30 | 30 | 62 | 40 | 63 | 48 | 49 | 37 | 22 | 416 |
| FORD | TRANSIT | 2010 | 556 | 41 | 51 | 37 | 38 | 45 | 80 | 47 | 54 | 71 | 29 | 41 | 22 | 464 |
| FORD | TRANSIT | 2011 | 488 | 23 | 41 | 39 | 26 | 50 | 100 | 67 | 43 | 32 | 28 | 20 | 19 | 421 |
| FORD | TRANSIT | 2012 | 484 | 29 | 56 | 52 | 37 | 54 | 37 | 34 | 42 | 45 | 35 | 34 | 29 | 386 |
| FORD | TRANSIT | 2013 | 10 | 4 | | | 2 | | | | | | 2 | | 2 | 6 |
| FORD | TRANSIT | 2013 | 646 | 55 | 41 | 72 | 63 | 72 | 55 | 48 | 58 | 50 | 56 | 36 | 40 | 514 |
| FORD | TRANSIT | 2014 | 60 | | 2 | 5 | 5 | 5 | 5 | 7 | 9 | 8 | 5 | 4 | 5 | 46 |
| FORD | TRANSIT | 2014 | 650 | 37 | 53 | 43 | 23 | 45 | 66 | 65 | 83 | 66 | 59 | 55 | 55 | 481 |
| FORD | TRANSIT | 2015 | 46 | 4 | 5 | 12 | 3 | 5 | 1 | 5 | 1 | 6 | 1 | 3 | | 42 |
| FORD | TRANSIT | 2015 | 870 | 82 | 76 | 111 | 72 | 52 | 72 | 66 | 71 | 77 | 65 | 77 | 49 | 679 |
| FORD | TRANSIT | 2016 | 51 | 1 | 3 | 2 | 12 | 5 | 2 | | 4 | 5 | 7 | 4 | 6 | 34 |
| FORD | TRANSIT | 2016 | 774 | 31 | 76 | 78 | 66 | 48 | 40 | 44 | 140 | 73 | 71 | 61 | 46 | 596 |
| FORD | TRANSIT | 2017 | | 44 | 47 | 84 | 69 | 81 | 51 | 85 | 135 | 92 | 93 | | | 688 |
| FORD | TRANSIT | 2017 | | 1 | 1 | 9 | 1 | 1 | 17 | 8 | 23 | 10 | 5 | | | 71 |
| FORD | T-SERIES | 2001 | 1 | | | | 1 | | | | | | | | | 1 |
| FORD | ZEPHYR | 2007 | 1 | | 1 | | | | | | | | | | | 1 |
| FOTON | AUMARK | 2013 | 1 | | | | | | | | | | | | 1 | 0 |
| FOTON | AUMARK | 2014 | 57 | | 4 | 3 | 3 | 2 | 4 | 7 | 12 | 3 | 8 | 3 | 8 | 38 |
| FOTON | AUMARK | 2017 | | | | 1 | | | | 2 | | | 3 | | | 3 |
| FOTON | K1 | 2016 | 11 | | 2 | | 1 | 4 | | | 1 | 1 | | 2 | | 9 |
| FOTON | TUNLAND | 2012 | 4 | | | | | | | | 1 | 2 | 1 | | | 3 |
| FOTON | TUNLAND | 2013 | 153 | 2 | 2 | 3 | 2 | 21 | 26 | 18 | 7 | 25 | 19 | 21 | 7 | 106 |
| FOTON | TUNLAND | 2014 | 416 | 30 | 19 | 24 | 19 | 35 | 41 | 34 | 41 | 41 | 51 | 40 | 41 | 284 |
| FOTON | TUNLAND | 2015 | 467 | 40 | 39 | 48 | 37 | 31 | 50 | 32 | 32 | 48 | 34 | 45 | 31 | 357 |
| FOTON | TUNLAND | 2016 | 474 | 46 | 42 | 79 | 20 | 16 | 30 | 31 | 31 | 61 | 56 | 36 | 26 | 356 |
| FOTON | TUNLAND | 2017 | | 55 | 61 | 41 | 31 | 51 | 118 | 38 | 38 | 51 | 42 | | | 484 |
| FOTON | VIEW | 2014 | 1 | | | 1 | | | | | | | | | | 1 |
| FRASER | CLUBMAN | 2001 | 3 | | 1 | | | | 1 | | | | | 1 | | 2 |
| FRASER | CLUBMAN | 2002 | 3 | | | | | | 1 | | | 1 | | | 1 | 2 |
| FRASER | CLUBMAN | 2003 | 1 | | | 1 | | | | | | | | | | 1 |
| FRASER | CLUBMAN | 2004 | 3 | | | 1 | | | | | | | 1 | 1 | | 1 |
| FRASER | CLUBMAN | 2005 | 2 | | | | 1 | | | | | | | | 1 | 1 |
| FRASER | CLUBMAN | 2006 | 3 | | 1 | | 1 | 1 | | | | | | | | 3 |
| FRASER | CLUBMAN | 2007 | 3 | | 1 | | | | | 2 | | | | | | 3 |
| FRASER | CLUBMAN | 2008 | 4 | | | | | | | | | | 2 | | 2 | 0 |
| FRASER | CLUBMAN | 2009 | 4 | | | 1 | | | | | | | | 1 | 2 | 1 |
| FRASER | CLUBMAN | 2010 | 3 | | 1 | | | | | | | | 1 | 1 | | 1 |
| FRASER | CLUBMAN | 2012 | 1 | | | | | | | | | | | | 1 | 0 |
| FRASER | CLUBMAN | 2014 | 1 | | | | | | 1 | | | | | | | 1 |
| FRASER | CLUBMAN | 2015 | 1 | | | | | | | | | | | | 1 | 0 |

Best Bars

New Vehicles - First Registered Calender Year

| MAKE | MODEL | Sale Year | Year Total | Jan | Feb | Mar | Apr | May | Jun | Jul | Aug | Sep | Oct | Nov | Dec | Year to date |
|------------|---------------------|-----------|------------|-----|-----|-----|-----|-----|-----|-----|-----|-----|-----|-----|-----|--------------|
| FRASER | CLUBMAN | 2016 | 3 | 1 | | | | | | | | 1 | | | 1 | 2 |
| FUSO | CANTER | 2017 | | 20 | 3 | 1 | | | | | | | | | | 24 |
| FUSO | CANTER 716 | 2017 | | | 1 | 1 | | | | | | | | | | 2 |
| FUSO | CANTER 716 - 4WD | 2017 | | | | | | | | | 1 | | | | | 1 |
| FUSO | CANTER 716 - TIPPER | 2017 | | | | | 1 | 1 | 1 | 1 | | 1 | | | | 5 |
| FUSO | CANTER 716-4WD DCAB | 2017 | | | | | | | | | | 1 | | | | 1 |
| FUSO | CANTER 816 | 2017 | | | 1 | 4 | 2 | 1 | 2 | 1 | 6 | 3 | | | | 20 |
| FUSO | CANTER 816 - DCAB | 2017 | | | | 3 | 5 | 2 | 2 | 2 | 2 | 7 | 2 | | | 23 |
| FUSO | CANTER 816 - HYBRID | 2017 | | | | 3 | | | | | | | 1 | | | 4 |
| FUSO | CANTER 816 - TIPPER | 2017 | | | | | | 4 | 3 | 3 | 8 | 2 | 2 | | | 20 |
| FUSO | CANTER 818 - DCAB | 2017 | | | | | | | | | | 1 | | | | 1 |
| FUSO | ROSA CUSTOM AUTO | 2017 | | | | 1 | | 2 | 5 | 1 | 1 | 4 | 3 | | | 14 |
| FUSO | ROSA SCHOOL AUTO | 2017 | | | | | | | | | 1 | 1 | | | | 2 |
| GEELY | CK | 2009 | 1 | | | 1 | | | | | | | | | | 1 |
| GEELY | LC | 2010 | 2 | | | | | | | | 2 | | | | | 2 |
| GEELY | LC | 2011 | 40 | 10 | 3 | 2 | | 3 | 4 | 7 | 1 | 6 | 2 | 2 | | 36 |
| GEELY | LC | 2012 | 5 | 2 | | | | | 1 | | | | | 1 | 1 | 3 |
| GEELY | LC | 2013 | 1 | | | | 1 | | | | | | | | | 1 |
| GEELY | MK | 2009 | 4 | | | | | | | | | 4 | | | | 4 |
| GEELY | MK | 2010 | 58 | | | 1 | 4 | 2 | 1 | 4 | 8 | 4 | 6 | 25 | 3 | 24 |
| GEELY | MK | 2011 | 16 | 2 | 7 | 6 | | | | | | 1 | | | | 16 |
| GEELY | MK | 2012 | 3 | | | 3 | | | | | | | | | | 3 |
| GMC | DENALI | 2009 | 1 | | | | | 1 | | | | | | | | 1 |
| GMC | HUMMER | 2007 | 1 | | | | | | | 1 | | | | | | 1 |
| GMC | HUMMER | 2008 | 1 | 1 | | | | | | | | | | | | 1 |
| GMC | SIERRA | 2010 | 1 | | | | | | 1 | | | | | | | 1 |
| GMC | YUKON | 2007 | 1 | | | | | | | | | 1 | | | | 1 |
| GREAT WALL | H6-SERIES | 2014 | 2 | | | | | | | | 2 | | | | | 2 |
| GREAT WALL | SA220 | 2009 | 43 | | | | | | | 12 | 4 | 10 | 10 | 7 | | 26 |
| GREAT WALL | SA220 | 2010 | 42 | 2 | 2 | 8 | 6 | 3 | 2 | 8 | 5 | 3 | | 3 | | 39 |
| GREAT WALL | STEED | 2016 | 3 | | | | | | | | | | | 1 | 2 | 0 |
| GREAT WALL | STEED | 2017 | | 14 | 8 | 13 | 13 | 18 | 26 | 15 | 14 | 8 | 21 | | | 129 |
| GREAT WALL | V200 | 2011 | 98 | | | | 1 | | | | 9 | 19 | 27 | 21 | 21 | 29 |
| GREAT WALL | V200 | 2012 | 383 | 24 | 29 | 51 | 35 | 51 | 37 | 36 | 26 | 15 | 29 | 19 | 31 | 304 |
| GREAT WALL | V200 | 2013 | 250 | 21 | 26 | 29 | 35 | 30 | 13 | 17 | 16 | 14 | 17 | 17 | 15 | 201 |
| GREAT WALL | V200 | 2014 | 172 | 13 | 24 | 21 | 9 | 17 | 19 | 19 | 12 | 12 | 14 | 6 | 6 | 146 |
| GREAT WALL | V200 | 2015 | 118 | 15 | 10 | 9 | 6 | 12 | 15 | 18 | 16 | 9 | 5 | 3 | | 110 |
| GREAT WALL | V200 | 2016 | 6 | | 1 | 5 | | | | | | | | | | 6 |
| GREAT WALL | V240 | 2009 | 72 | | | | | | | 23 | 13 | 16 | 11 | 5 | 4 | 52 |
| GREAT WALL | V240 | 2010 | 167 | 9 | 1 | 18 | 10 | 5 | 5 | 21 | 30 | 14 | 22 | 20 | 12 | 113 |
| GREAT WALL | V240 | 2011 | 314 | 15 | 17 | 41 | 32 | 23 | 22 | 40 | 28 | 30 | 19 | 26 | 21 | 248 |
| GREAT WALL | V240 | 2012 | 416 | 32 | 24 | 43 | 24 | 37 | 32 | 35 | 30 | 43 | 37 | 46 | 33 | 300 |
| GREAT WALL | V240 | 2013 | 560 | 34 | 29 | 51 | 50 | 29 | 32 | 57 | 69 | 58 | 65 | 37 | 49 | 409 |
| GREAT WALL | V240 | 2014 | 567 | 43 | 63 | 78 | 46 | 49 | 87 | 45 | 44 | 39 | 33 | 17 | 23 | 494 |
| GREAT WALL | V240 | 2015 | 307 | 53 | 37 | 31 | 43 | 20 | 27 | 20 | 28 | 9 | 11 | 16 | 12 | 268 |

Best Bars

New Vehicles - First Registered Calender Year

| MAKE | MODEL | Sale Year | Year Total | Jan | Feb | Mar | Apr | May | Jun | Jul | Aug | Sep | Oct | Nov | Dec | Year to date |
|------------|-----------|-----------|------------|-----|-----|-----|-----|-----|-----|-----|-----|-----|-----|-----|-----|--------------|
| GREAT WALL | V240 | 2016 | 9 | 5 | 1 | 3 | | | | | | | | | | 9 |
| GREAT WALL | VX10 | 2012 | 1 | 1 | | | | | | | | | | | | 1 |
| GREAT WALL | X200 | 2012 | 152 | | 10 | 8 | 14 | 12 | 16 | 27 | 12 | 12 | 9 | 30 | 2 | 111 |
| GREAT WALL | X200 | 2013 | 113 | 4 | 5 | 20 | 19 | 5 | 14 | 11 | 8 | 4 | 15 | 6 | 2 | 90 |
| GREAT WALL | X200 | 2014 | 76 | 7 | 3 | 6 | 10 | 4 | 7 | 6 | 2 | 11 | 5 | 14 | 1 | 56 |
| GREAT WALL | X240 | 2009 | 10 | | | | | | | | | | 2 | 7 | 1 | 0 |
| GREAT WALL | X240 | 2010 | 97 | 11 | 4 | 5 | 9 | 9 | 7 | 22 | 6 | 8 | 1 | 7 | 8 | 81 |
| GREAT WALL | X240 | 2011 | 126 | 8 | 8 | 12 | 13 | 14 | | 10 | 14 | 13 | 4 | 22 | 8 | 92 |
| GREAT WALL | X240 | 2012 | 46 | 6 | 1 | 3 | 4 | 4 | 4 | 4 | 2 | 2 | 6 | 8 | 2 | 30 |
| GREAT WALL | X240 | 2013 | 104 | 3 | 1 | 6 | 5 | 9 | 15 | 17 | 13 | 5 | 9 | 17 | 4 | 74 |
| GREAT WALL | X240 | 2014 | 102 | 3 | 10 | 5 | 3 | 11 | 10 | 6 | 3 | 26 | 18 | 6 | 1 | 77 |
| GREAT WALL | X240 | 2015 | 2 | 2 | | | | | | | | | | | | 2 |
| HAVAL | H2 | 2017 | | | | | | | | 1 | 3 | 4 | 19 | | | 8 |
| HAVAL | H6 | 2017 | | | | | | | | 1 | 3 | 2 | 1 | | | 6 |
| HOLDEN | ADVENTRA | 2004 | 324 | | | 16 | | 47 | 60 | 54 | 44 | 35 | 21 | 25 | 22 | 256 |
| HOLDEN | ADVENTRA | 2005 | 538 | 26 | 34 | 28 | 12 | 28 | 85 | 61 | 61 | 78 | 44 | 42 | 39 | 413 |
| HOLDEN | ADVENTRA | 2006 | 321 | 37 | 27 | 33 | 44 | 65 | 23 | 19 | 25 | 8 | 17 | 13 | 10 | 281 |
| HOLDEN | ADVENTRA | 2007 | 90 | 10 | 4 | 10 | 19 | 11 | | 6 | 9 | 6 | 5 | 5 | 5 | 75 |
| HOLDEN | ADVENTRA | 2008 | 1 | | | | 1 | | | | | | | | | 1 |
| HOLDEN | ASTRA | 2001 | 1107 | 34 | 73 | 105 | 85 | 67 | 118 | 79 | 119 | 131 | 94 | 104 | 98 | 811 |
| HOLDEN | ASTRA | 2002 | 1220 | 65 | 119 | 107 | 80 | 97 | 157 | 92 | 131 | 68 | 156 | 76 | 72 | 916 |
| HOLDEN | ASTRA | 2003 | 1763 | 223 | 105 | 89 | 51 | 238 | 107 | 113 | 100 | 77 | 293 | 169 | 198 | 1103 |
| HOLDEN | ASTRA | 2004 | 1348 | 222 | 132 | 80 | 49 | 78 | 68 | 117 | 94 | 162 | 123 | 113 | 110 | 1002 |
| HOLDEN | ASTRA | 2005 | 1716 | 61 | 92 | 120 | 73 | 178 | 177 | 186 | 143 | 281 | 254 | 58 | 93 | 1311 |
| HOLDEN | ASTRA | 2006 | 470 | 68 | 34 | 46 | 30 | 93 | 53 | 20 | 39 | 40 | 17 | 19 | 11 | 423 |
| HOLDEN | ASTRA | 2007 | 449 | 28 | 50 | 34 | 20 | 38 | 36 | 43 | 49 | 55 | 27 | 38 | 31 | 353 |
| HOLDEN | ASTRA | 2008 | 582 | 62 | 43 | 59 | 23 | 38 | 100 | 55 | 27 | 32 | 23 | 64 | 56 | 439 |
| HOLDEN | ASTRA | 2009 | 238 | 51 | 36 | 32 | 23 | 14 | 13 | 15 | 20 | 10 | 9 | 15 | | 214 |
| HOLDEN | ASTRA | 2010 | 19 | 4 | 2 | 3 | 4 | 4 | 1 | | | 1 | | | | 19 |
| HOLDEN | ASTRA | 2011 | 2 | 1 | | | | | 1 | | | | | | | 2 |
| HOLDEN | ASTRA | 2015 | 75 | | | 3 | 1 | 18 | 5 | 9 | 2 | 7 | 14 | 3 | 13 | 45 |
| HOLDEN | ASTRA | 2016 | 113 | 13 | 20 | 34 | 8 | 3 | 4 | | 3 | 2 | 2 | 1 | 23 | 87 |
| HOLDEN | ASTRA | 2017 | | | 67 | 54 | 51 | 55 | 54 | 71 | 100 | 63 | 106 | | | 515 |
| HOLDEN | AVALANCHE | 2004 | 49 | | | | 1 | 6 | 3 | 4 | 5 | 3 | 6 | 9 | 12 | 22 |
| HOLDEN | AVALANCHE | 2005 | 58 | 6 | 7 | 6 | 4 | 4 | 4 | 5 | 5 | 2 | 6 | 4 | 5 | 43 |
| HOLDEN | AVALANCHE | 2006 | 21 | 4 | 5 | 2 | 5 | | 2 | 2 | | | 1 | | | 20 |
| HOLDEN | AVALANCHE | 2007 | 1 | | | | | | | | | 1 | | | | 1 |
| HOLDEN | BARINA | 2001 | 840 | 13 | 43 | 29 | 12 | 96 | 77 | 73 | 98 | 184 | 91 | 49 | 75 | 625 |
| HOLDEN | BARINA | 2002 | 718 | 67 | 63 | 62 | 51 | 37 | 105 | 77 | 14 | 121 | 67 | 13 | 41 | 597 |
| HOLDEN | BARINA | 2003 | 642 | 48 | 26 | 36 | 40 | 86 | 38 | 72 | 33 | 62 | 115 | 65 | 21 | 441 |
| HOLDEN | BARINA | 2004 | 432 | 21 | 59 | 15 | 18 | 72 | 21 | 23 | 47 | 43 | 20 | 29 | 64 | 319 |
| HOLDEN | BARINA | 2005 | 559 | 11 | 16 | 33 | 10 | 17 | 103 | 64 | 48 | 45 | 120 | 24 | 68 | 347 |
| HOLDEN | BARINA | 2006 | 757 | 66 | 58 | 108 | 56 | 39 | 55 | 39 | 99 | 92 | 73 | 20 | 52 | 612 |
| HOLDEN | BARINA | 2007 | 381 | 51 | 44 | 36 | 24 | 29 | 29 | 39 | 27 | 27 | 21 | 30 | 24 | 306 |
| HOLDEN | BARINA | 2008 | 431 | 50 | 46 | 18 | 11 | 12 | 5 | 50 | 34 | 53 | 77 | 50 | 25 | 279 |

Best Bars

New Vehicles - First Registered Calender Year

| MAKE | MODEL | Sale Year | Year Total | Jan | Feb | Mar | Apr | May | Jun | Jul | Aug | Sep | Oct | Nov | Dec | Year to date |
|--------|--------------|-----------|------------|-----|-----|-----|-----|-----|-----|-----|-----|-----|-----|-----|-----|--------------|
| HOLDEN | BARINA | 2009 | 459 | 39 | 46 | 52 | 48 | 20 | 38 | 24 | 44 | 49 | 49 | 25 | 25 | 360 |
| HOLDEN | BARINA | 2010 | 560 | 25 | 37 | 49 | 32 | 27 | 28 | 38 | 44 | 80 | 111 | 59 | 30 | 360 |
| HOLDEN | BARINA | 2011 | 335 | 38 | 25 | 9 | 10 | 17 | 16 | 9 | 12 | | 75 | 63 | 61 | 136 |
| HOLDEN | BARINA | 2012 | 697 | 72 | 62 | 50 | 45 | 65 | 51 | 102 | 38 | 89 | 50 | 43 | 30 | 574 |
| HOLDEN | BARINA | 2013 | 692 | 65 | 53 | 68 | 32 | 32 | 35 | 87 | 26 | 90 | 56 | 50 | 98 | 488 |
| HOLDEN | BARINA | 2014 | 966 | 103 | 31 | 51 | 49 | 65 | 86 | 82 | 82 | 141 | 105 | 102 | 69 | 690 |
| HOLDEN | BARINA | 2015 | 1159 | 117 | 85 | 82 | 64 | 60 | 101 | 41 | 66 | 70 | 143 | 215 | 115 | 686 |
| HOLDEN | BARINA | 2016 | 1225 | 192 | 64 | 62 | 87 | 55 | 50 | 78 | 74 | 131 | 112 | 232 | 88 | 793 |
| HOLDEN | BARINA | 2017 | | 124 | 68 | 57 | 44 | 50 | 55 | 48 | 70 | 90 | 130 | | | 606 |
| HOLDEN | BARINA SPARK | 2010 | 48 | | | | | | | | | | | 33 | 15 | 0 |
| HOLDEN | BARINA SPARK | 2011 | 220 | 12 | 8 | 13 | 10 | 23 | 26 | 15 | 17 | 22 | 12 | 57 | 5 | 146 |
| HOLDEN | BARINA SPARK | 2012 | 259 | 10 | 12 | 12 | 57 | 16 | 4 | 23 | 10 | 50 | 19 | 42 | 4 | 194 |
| HOLDEN | BARINA SPARK | 2013 | 347 | 39 | 23 | 16 | 18 | 9 | 41 | 44 | 27 | 33 | 45 | 12 | 40 | 250 |
| HOLDEN | BARINA SPARK | 2014 | 449 | 56 | 20 | 25 | 11 | 16 | 24 | 72 | 25 | 64 | 57 | 50 | 29 | 313 |
| HOLDEN | BARINA SPARK | 2015 | 342 | 17 | 28 | 34 | 19 | 27 | 52 | 17 | 21 | 39 | 32 | 17 | 39 | 254 |
| HOLDEN | BARINA SPARK | 2016 | 9 | 1 | 8 | | | | | | | | | | | 9 |
| HOLDEN | BERLINA | 2002 | 182 | | | | | | | | | | | 99 | 83 | 0 |
| HOLDEN | BERLINA | 2003 | 146 | 118 | | | | | | | | | 24 | 4 | | 118 |
| HOLDEN | BERLINA | 2004 | 1 | | | | | | | | | | | | 1 | 0 |
| HOLDEN | CALAIS | 2002 | 105 | | | 1 | | | | | | | | 47 | 57 | 1 |
| HOLDEN | CALAIS | 2003 | 58 | 58 | | | | | | | | | | | | 58 |
| HOLDEN | CAPRICE | 2002 | 1 | | | | | | | | | | | 1 | | 0 |
| HOLDEN | CAPRICE | 2006 | 16 | | | | | | | | | 1 | 5 | 2 | 8 | 1 |
| HOLDEN | CAPRICE | 2007 | 77 | 14 | 4 | 17 | 6 | 4 | 4 | 4 | 5 | 3 | 6 | 6 | 4 | 61 |
| HOLDEN | CAPRICE | 2008 | 19 | 5 | | 1 | 2 | 1 | 2 | 1 | 1 | 3 | 2 | | 1 | 16 |
| HOLDEN | CAPRICE | 2009 | 15 | 2 | 1 | 2 | 1 | 1 | 1 | 1 | 1 | 1 | 2 | 2 | | 11 |
| HOLDEN | CAPRICE | 2010 | 5 | | 1 | | | 1 | 2 | | | 1 | | | | 5 |
| HOLDEN | CAPRICE | 2011 | 3 | | 1 | 2 | | | | | | | | | | 3 |
| HOLDEN | CAPTIVA | 2006 | 197 | | | | | | | | | 1 | 52 | 98 | 46 | 1 |
| HOLDEN | CAPTIVA | 2007 | 1067 | 117 | 71 | 69 | 95 | 117 | 131 | 83 | 77 | 87 | 89 | 74 | 57 | 847 |
| HOLDEN | CAPTIVA | 2008 | 980 | 120 | 95 | 95 | 68 | 92 | 75 | 80 | 96 | 78 | 67 | 41 | 73 | 799 |
| HOLDEN | CAPTIVA | 2009 | 642 | 79 | 54 | 58 | 39 | 29 | 42 | 75 | 53 | 51 | 56 | 85 | 21 | 480 |
| HOLDEN | CAPTIVA | 2010 | 1032 | 83 | 91 | 86 | 81 | 84 | 87 | 79 | 92 | 118 | 97 | 82 | 52 | 801 |
| HOLDEN | CAPTIVA | 2011 | 1704 | 104 | 38 | 145 | 117 | 181 | 148 | 163 | 159 | 176 | 152 | 172 | 149 | 1231 |
| HOLDEN | CAPTIVA | 2012 | 2506 | 186 | 182 | 184 | 159 | 205 | 261 | 261 | 238 | 158 | 175 | 319 | 178 | 1834 |
| HOLDEN | CAPTIVA | 2013 | 2265 | 147 | 143 | 220 | 153 | 304 | 165 | 244 | 207 | 156 | 165 | 135 | 226 | 1739 |
| HOLDEN | CAPTIVA | 2014 | 2278 | 149 | 279 | 152 | 152 | 211 | 253 | 152 | 212 | 202 | 111 | 198 | 207 | 1762 |
| HOLDEN | CAPTIVA | 2015 | 2459 | 156 | 165 | 181 | 159 | 229 | 233 | 178 | 196 | 241 | 270 | 291 | 160 | 1738 |
| HOLDEN | CAPTIVA | 2016 | 2292 | 71 | 116 | 133 | 129 | 187 | 251 | 163 | 179 | 271 | 251 | 330 | 211 | 1500 |
| HOLDEN | CAPTIVA | 2017 | | 362 | 148 | 217 | 137 | 146 | 182 | 100 | 138 | 165 | 225 | | | 1595 |
| HOLDEN | CASCADA | 2015 | 52 | | | 1 | 1 | 8 | 6 | 6 | 3 | 8 | 2 | 3 | 14 | 33 |
| HOLDEN | CASCADA | 2016 | 76 | 7 | 10 | 9 | 8 | 5 | 8 | 2 | | 5 | 6 | 6 | 10 | 54 |
| HOLDEN | CASCADA | 2017 | | 9 | 9 | 4 | 4 | 8 | 1 | 3 | 3 | 4 | 5 | | | 45 |
| HOLDEN | COLORADO | 2008 | 490 | | | | | | | 93 | 101 | 103 | 78 | 68 | 47 | 297 |
| HOLDEN | COLORADO | 2009 | 1040 | 99 | 67 | 87 | 102 | 109 | 118 | 102 | 64 | 79 | 68 | 94 | 51 | 827 |

Best Bars

New Vehicles - First Registered Calender Year

| MAKE | MODEL | Sale Year | Year Total | Jan | Feb | Mar | Apr | May | Jun | Jul | Aug | Sep | Oct | Nov | Dec | Year to date |
|--------|------------|-----------|------------|-----|-----|-----|-----|-----|-----|-----|-----|-----|-----|-----|-----|--------------|
| HOLDEN | COLORADO | 2010 | 1129 | 89 | 93 | 118 | 95 | 120 | 175 | 93 | 92 | 85 | 48 | 73 | 48 | 960 |
| HOLDEN | COLORADO | 2011 | 1173 | 72 | 101 | 149 | 58 | 88 | 105 | 104 | 103 | 163 | 76 | 97 | 57 | 943 |
| HOLDEN | COLORADO | 2012 | 3 | | | | | | | | | 3 | | | | 3 |
| HOLDEN | COLORADO | 2012 | 1332 | 43 | 24 | 25 | 9 | 16 | 182 | 161 | 229 | 195 | 181 | 170 | 97 | 884 |
| HOLDEN | COLORADO | 2013 | 2462 | 173 | 120 | 232 | 143 | 195 | 281 | 208 | 187 | 283 | 233 | 255 | 152 | 1822 |
| HOLDEN | COLORADO | 2014 | 2955 | 161 | 157 | 168 | 231 | 280 | 359 | 320 | 237 | 280 | 235 | 322 | 205 | 2193 |
| HOLDEN | COLORADO | 2015 | 3594 | 225 | 193 | 346 | 250 | 313 | 484 | 300 | 285 | 320 | 296 | 269 | 313 | 2716 |
| HOLDEN | COLORADO | 2016 | 3751 | 266 | 229 | 263 | 229 | 382 | 410 | 303 | 266 | 422 | 346 | 388 | 247 | 2770 |
| HOLDEN | COLORADO | 2017 | | 360 | 351 | 380 | 312 | 335 | 650 | 331 | 360 | 353 | 307 | | | 3432 |
| HOLDEN | COLORADO 7 | 2012 | 16 | | | | | | | | | | | | 16 | 0 |
| HOLDEN | COLORADO 7 | 2013 | 204 | 34 | 28 | 17 | 10 | 12 | 15 | 23 | 31 | 4 | 14 | 5 | 11 | 174 |
| HOLDEN | COLORADO 7 | 2014 | 295 | 86 | 15 | 18 | 8 | 12 | 33 | 21 | 15 | 15 | 5 | 33 | 34 | 223 |
| HOLDEN | COLORADO 7 | 2015 | 428 | 27 | 26 | 29 | 29 | 16 | 33 | 53 | 48 | 47 | 31 | 39 | 50 | 308 |
| HOLDEN | COLORADO 7 | 2016 | 308 | 37 | 31 | 31 | 18 | 41 | 21 | 8 | 37 | 37 | 30 | 11 | 6 | 261 |
| HOLDEN | COLORADO 7 | 2017 | | 6 | 2 | 2 | | | | | | | | | | 10 |
| HOLDEN | COMBO | 2001 | 45 | 1 | 6 | 5 | | 1 | 6 | 2 | 9 | 1 | 2 | 8 | 4 | 31 |
| HOLDEN | COMBO | 2002 | 1 | | | | | | | | 1 | | | | | 1 |
| HOLDEN | COMBO | 2002 | 39 | 4 | 4 | 8 | 6 | | | | | | 3 | 10 | 4 | 22 |
| HOLDEN | COMBO | 2003 | 124 | 3 | 13 | 8 | 16 | 5 | 22 | 14 | 7 | 14 | 10 | 6 | 6 | 102 |
| HOLDEN | COMBO | 2004 | 1 | | | | 1 | | | | | | | | | 1 |
| HOLDEN | COMBO | 2004 | 84 | 7 | 9 | 8 | 5 | 9 | 10 | 8 | 7 | 6 | 1 | 8 | 6 | 69 |
| HOLDEN | COMBO | 2005 | 61 | | | 3 | | 8 | 13 | 13 | 6 | 4 | 7 | 6 | 1 | 47 |
| HOLDEN | COMBO | 2006 | 66 | | 16 | 9 | 10 | 3 | 4 | 5 | 11 | 1 | 3 | 4 | | 59 |
| HOLDEN | COMBO | 2007 | 43 | 7 | 2 | 4 | 3 | 4 | 6 | 3 | 1 | 10 | 2 | 1 | | 40 |
| HOLDEN | COMBO | 2008 | 36 | 1 | 3 | 9 | 1 | 2 | 3 | 2 | 3 | 3 | 9 | | | 27 |
| HOLDEN | COMBO | 2009 | 38 | | 12 | 2 | | 6 | 3 | 1 | 1 | 8 | 1 | 4 | | 33 |
| HOLDEN | COMBO | 2010 | 24 | 1 | | | 2 | 3 | 1 | 4 | 5 | 1 | 4 | 2 | 1 | 17 |
| HOLDEN | COMBO | 2011 | 32 | 1 | 1 | 1 | 1 | 3 | 5 | 2 | 5 | 4 | 2 | 3 | 4 | 23 |
| HOLDEN | COMBO | 2012 | 26 | | 4 | | 3 | 4 | 8 | | 4 | 2 | | | 1 | 25 |
| HOLDEN | COMBO | 2013 | 8 | | | 2 | 6 | | | | | | | | | 8 |
| HOLDEN | COMMODORE | 2002 | 900 | | | | | | | | | | 3 | 428 | 469 | 0 |
| HOLDEN | COMMODORE | 2003 | 5293 | 548 | 578 | 624 | 423 | 525 | 448 | 580 | 454 | 670 | 259 | 162 | 22 | 4850 |
| HOLDEN | COMMODORE | 2004 | 4696 | 5 | 1 | 1 | 53 | 402 | 508 | 541 | 652 | 594 | 751 | 666 | 522 | 2757 |
| HOLDEN | COMMODORE | 2005 | 5841 | 579 | 451 | 528 | 554 | 512 | 697 | 386 | 589 | 403 | 493 | 333 | 316 | 4699 |
| HOLDEN | COMMODORE | 2006 | 5375 | 514 | 517 | 486 | 264 | 314 | 243 | 365 | 312 | 834 | 581 | 471 | 474 | 3849 |
| HOLDEN | COMMODORE | 2007 | 6080 | 623 | 429 | 565 | 427 | 526 | 438 | 579 | 667 | 491 | 573 | 409 | 353 | 4745 |
| HOLDEN | COMMODORE | 2008 | 4160 | 563 | 481 | 346 | 329 | 288 | 323 | 340 | 339 | 352 | 345 | 238 | 216 | 3361 |
| HOLDEN | COMMODORE | 2009 | 20 | | 1 | | | 1 | | 2 | | 4 | 1 | 11 | | 8 |
| HOLDEN | COMMODORE | 2009 | 2875 | 474 | 196 | 198 | 165 | 167 | 168 | 176 | 311 | 290 | 394 | 166 | 170 | 2145 |
| HOLDEN | COMMODORE | 2010 | 96 | 19 | 1 | 13 | 5 | 2 | 3 | 5 | 17 | | 8 | 12 | 11 | 65 |
| HOLDEN | COMMODORE | 2010 | 2564 | 214 | 195 | 224 | 213 | 167 | 211 | 155 | 148 | 124 | 412 | 258 | 243 | 1651 |
| HOLDEN | COMMODORE | 2011 | 88 | 5 | 6 | 7 | 6 | 4 | 4 | 11 | 6 | 4 | 7 | 9 | 19 | 53 |
| HOLDEN | COMMODORE | 2011 | 2381 | 380 | 191 | 190 | 139 | 205 | 201 | 204 | 195 | 134 | 165 | 212 | 165 | 1839 |
| HOLDEN | COMMODORE | 2012 | 146 | 6 | 8 | 12 | 6 | 6 | 29 | 16 | 19 | 10 | 8 | 10 | 16 | 112 |
| HOLDEN | COMMODORE | 2012 | 2439 | 239 | 174 | 171 | 176 | 171 | 241 | 195 | 184 | 287 | 290 | 171 | 140 | 1838 |

Best Bars

New Vehicles - First Registered Calender Year

| MAKE | MODEL | Sale Year | Year Total | Jan | Feb | Mar | Apr | May | Jun | Jul | Aug | Sep | Oct | Nov | Dec | Year to date |
|--------|-----------|-----------|------------|-----|-----|-----|-----|-----|-----|-----|-----|-----|-----|-----|-----|--------------|
| HOLDEN | COMMODORE | 2013 | 164 | 10 | 8 | 12 | 11 | 15 | 1 | 19 | 19 | 23 | 19 | 11 | 16 | 118 |
| HOLDEN | COMMODORE | 2013 | 2763 | 246 | 104 | 163 | 181 | 194 | 270 | 237 | 247 | 140 | 357 | 260 | 364 | 1782 |
| HOLDEN | COMMODORE | 2014 | 233 | 17 | 10 | 17 | 21 | 11 | 22 | 30 | 34 | 24 | 17 | 12 | 18 | 186 |
| HOLDEN | COMMODORE | 2014 | 3007 | 200 | 221 | 245 | 217 | 213 | 302 | 304 | 280 | 277 | 294 | 232 | 222 | 2259 |
| HOLDEN | COMMODORE | 2015 | 170 | 9 | 12 | 10 | 13 | 12 | 18 | 24 | 10 | 12 | 16 | 19 | 15 | 120 |
| HOLDEN | COMMODORE | 2015 | 2714 | 445 | 204 | 195 | 176 | 225 | 180 | 191 | 150 | 362 | 268 | 183 | 135 | 2128 |
| HOLDEN | COMMODORE | 2016 | 200 | 13 | 19 | 18 | 11 | 26 | 15 | 12 | 16 | 17 | 28 | 19 | 6 | 147 |
| HOLDEN | COMMODORE | 2016 | 2458 | 366 | 166 | 137 | 174 | 198 | 227 | 141 | 172 | 254 | 356 | 187 | 80 | 1835 |
| HOLDEN | COMMODORE | 2017 | | 18 | 12 | 12 | 9 | 12 | 13 | 16 | 20 | 24 | 25 | | | 136 |
| HOLDEN | COMMODORE | 2017 | | 348 | 102 | 168 | 161 | 166 | 158 | 174 | 157 | 231 | 223 | | | 1665 |
| HOLDEN | CREWMAN | 2004 | 478 | | | | | 39 | 38 | 94 | 41 | 45 | 52 | 77 | 92 | 257 |
| HOLDEN | CREWMAN | 2005 | 766 | 88 | 68 | 61 | 39 | 84 | 59 | 58 | 72 | 67 | 70 | 58 | 42 | 596 |
| HOLDEN | CREWMAN | 2006 | 475 | 44 | 55 | 71 | 46 | 55 | 32 | 32 | 22 | 19 | 28 | 41 | 30 | 376 |
| HOLDEN | CREWMAN | 2007 | 309 | 37 | 20 | 43 | 17 | 19 | 12 | 25 | 23 | 27 | 20 | 23 | 43 | 223 |
| HOLDEN | CREWMAN | 2008 | 27 | 2 | 8 | 8 | 4 | 4 | 1 | | | | | | | 27 |
| HOLDEN | CREWMAN | 2017 | | | | | | | | | 1 | | | | | 1 |
| HOLDEN | CRUZE | 2002 | 154 | | | | | | | 23 | 44 | 35 | 14 | 17 | 21 | 102 |
| HOLDEN | CRUZE | 2003 | 181 | 15 | 11 | 10 | 14 | 12 | 14 | 13 | 19 | 11 | 15 | 29 | 18 | 119 |
| HOLDEN | CRUZE | 2004 | 136 | 33 | 14 | 17 | 4 | 10 | 25 | 5 | 3 | 6 | 4 | 4 | 11 | 117 |
| HOLDEN | CRUZE | 2005 | 150 | 7 | 12 | 21 | 11 | 5 | 1 | 12 | 3 | 15 | 13 | 6 | 44 | 87 |
| HOLDEN | CRUZE | 2009 | 680 | | | | | 9 | | 194 | 56 | 95 | 129 | 120 | 77 | 354 |
| HOLDEN | CRUZE | 2010 | 1582 | 316 | 78 | 175 | 123 | 159 | 160 | 110 | 98 | 120 | 85 | 94 | 64 | 1339 |
| HOLDEN | CRUZE | 2011 | 1353 | 163 | 108 | 115 | 30 | 116 | 150 | 154 | 135 | 101 | 138 | 106 | 37 | 1072 |
| HOLDEN | CRUZE | 2012 | 1864 | 268 | 161 | 229 | 105 | 150 | 147 | 146 | 148 | 166 | 174 | 80 | 90 | 1520 |
| HOLDEN | CRUZE | 2013 | 2117 | 367 | 136 | 159 | 187 | 134 | 157 | 188 | 271 | 122 | 121 | 106 | 169 | 1721 |
| HOLDEN | CRUZE | 2014 | 1875 | 157 | 126 | 142 | 125 | 179 | 133 | 103 | 143 | 128 | 243 | 234 | 162 | 1236 |
| HOLDEN | CRUZE | 2015 | 1554 | 288 | 153 | 162 | 77 | 82 | 115 | 79 | 104 | 147 | 113 | 101 | 133 | 1207 |
| HOLDEN | CRUZE | 2016 | 1389 | 62 | 97 | 96 | 44 | 58 | 158 | 148 | 112 | 149 | 303 | 44 | 118 | 924 |
| HOLDEN | CRUZE | 2017 | | 211 | 32 | 57 | 28 | 63 | 27 | 5 | 19 | 26 | 2 | | | 468 |
| HOLDEN | EPICA | 2007 | 450 | | | 4 | 41 | 64 | 72 | 73 | 47 | 31 | 43 | 50 | 25 | 332 |
| HOLDEN | EPICA | 2008 | 371 | 45 | 28 | 13 | 35 | 38 | 17 | 28 | 64 | 41 | 24 | 22 | 16 | 309 |
| HOLDEN | EPICA | 2009 | 193 | 22 | 17 | 28 | 18 | 16 | 17 | 19 | 23 | 9 | 7 | 10 | 7 | 169 |
| HOLDEN | EPICA | 2010 | 263 | 12 | 10 | 10 | 20 | 10 | 25 | 41 | 45 | 27 | 2 | 4 | 57 | 200 |
| HOLDEN | EPICA | 2011 | 480 | 5 | 1 | 5 | 7 | 6 | 7 | 15 | 32 | 127 | 41 | 84 | 150 | 205 |
| HOLDEN | EPICA | 2012 | 7 | 3 | 3 | | 1 | | | | | | | | | 7 |
| HOLDEN | EQUINOX | 2017 | | | | | | | | | | | 6 | | | 0 |
| HOLDEN | FRONTERA | 2001 | 73 | 1 | 4 | 7 | 5 | 4 | 3 | 1 | 21 | 11 | 4 | 3 | 9 | 57 |
| HOLDEN | FRONTERA | 2002 | 48 | 1 | 7 | 14 | 10 | 6 | 7 | 3 | | | | | | 48 |
| HOLDEN | GRANGE | 2005 | 6 | 1 | 2 | | 2 | | | | 1 | | | | | 6 |
| HOLDEN | GRANGE | 2006 | 6 | | | 1 | 2 | 1 | | | 1 | | 1 | | | 5 |
| HOLDEN | HSV | 2009 | 3 | | | | | | | | | | 1 | 1 | 1 | 0 |
| HOLDEN | HSV | 2009 | 32 | | | | | | | | | | 11 | 14 | 7 | 0 |
| HOLDEN | HSV | 2010 | 32 | 3 | 6 | 4 | 4 | 4 | | 2 | 2 | 1 | 1 | 3 | 2 | 26 |
| HOLDEN | HSV | 2010 | 256 | 21 | 15 | 35 | 26 | 25 | 27 | 18 | 27 | 20 | 12 | 20 | 10 | 214 |
| HOLDEN | HSV | 2011 | 17 | 4 | 1 | 4 | | 3 | | 1 | | | 1 | 3 | | 13 |

Best Bars

New Vehicles - First Registered Calender Year

| MAKE | MODEL | Sale Year | Year Total | Jan | Feb | Mar | Apr | May | Jun | Jul | Aug | Sep | Oct | Nov | Dec | Year to date |
|--------|------------|-----------|------------|-----|-----|-----|-----|-----|-----|-----|-----|-----|-----|-----|-----|--------------|
| HOLDEN | HSV | 2011 | 183 | 38 | 11 | 30 | 7 | 12 | 15 | 4 | 12 | 18 | 14 | 9 | 13 | 147 |
| HOLDEN | HSV | 2012 | 17 | 3 | | 3 | 2 | | | | 1 | 4 | 1 | 1 | 2 | 13 |
| HOLDEN | HSV | 2012 | 126 | 16 | 6 | 13 | 7 | 17 | 8 | 8 | 8 | 8 | 12 | 14 | 9 | 91 |
| HOLDEN | HSV | 2013 | 22 | 1 | | 4 | | | 1 | 4 | 1 | 3 | 4 | 1 | 3 | 14 |
| HOLDEN | HSV | 2013 | 152 | 10 | 5 | 10 | 4 | 5 | | 11 | 21 | 17 | 30 | 25 | 14 | 83 |
| HOLDEN | HSV | 2014 | 17 | 1 | | 1 | 1 | 1 | 3 | 1 | 2 | 1 | | 1 | 5 | 11 |
| HOLDEN | HSV | 2014 | 183 | 15 | 25 | 19 | 16 | 25 | 14 | 10 | 12 | 14 | 9 | 11 | 13 | 150 |
| HOLDEN | HSV | 2015 | 141 | 9 | 13 | 7 | 11 | 14 | 17 | 8 | 15 | 13 | 12 | 18 | 4 | 107 |
| HOLDEN | HSV | 2016 | 21 | 1 | 1 | 3 | | 3 | 5 | 2 | 1 | | 2 | 2 | 1 | 16 |
| HOLDEN | HSV | 2016 | 191 | 10 | 15 | 19 | 12 | 16 | 16 | 12 | 14 | 24 | 16 | 17 | 20 | 138 |
| HOLDEN | HSV | 2017 | | 4 | 1 | 1 | 1 | 1 | 3 | 3 | 3 | 3 | 2 | | | 20 |
| HOLDEN | HSV | 2017 | | 15 | 10 | 10 | 6 | 10 | 19 | 24 | 22 | 21 | 21 | | | 137 |
| HOLDEN | INSIGNIA | 2015 | 36 | | | | 2 | | 10 | 10 | 2 | 4 | 2 | 4 | 2 | 28 |
| HOLDEN | INSIGNIA | 2016 | 41 | 5 | 5 | 3 | 5 | 5 | 4 | 1 | 4 | 7 | 1 | | 1 | 39 |
| HOLDEN | INSIGNIA | 2017 | | | 1 | | | 1 | | | | | | | | 2 |
| HOLDEN | KINGSWOOD | 2014 | 1 | | | | | | | 1 | | | | | | 1 |
| HOLDEN | MALIBU | 2013 | 337 | | | | 3 | 1 | 130 | 23 | 24 | 16 | 79 | 58 | 3 | 197 |
| HOLDEN | MALIBU | 2014 | 393 | 24 | 18 | 37 | 35 | 15 | 34 | 22 | 20 | 100 | 43 | 29 | 16 | 305 |
| HOLDEN | MALIBU | 2015 | 373 | 89 | 13 | 48 | 13 | 12 | 13 | 16 | 34 | 30 | 40 | 49 | 16 | 268 |
| HOLDEN | MALIBU | 2016 | 180 | 83 | 13 | 6 | 14 | 9 | 5 | 8 | 7 | 7 | 13 | 12 | 3 | 152 |
| HOLDEN | MALIBU | 2017 | | | 1 | 1 | | | | | | | | | | 2 |
| HOLDEN | MONARO | 2002 | 463 | | 1 | 1 | 67 | 86 | 63 | 77 | 49 | 30 | 46 | 23 | 20 | 374 |
| HOLDEN | MONARO | 2003 | 272 | 34 | 21 | 20 | 23 | 20 | 17 | 69 | 26 | 19 | 9 | 7 | 7 | 249 |
| HOLDEN | MONARO | 2004 | 103 | 9 | 7 | 5 | 8 | 5 | 7 | 8 | 4 | 4 | 20 | 23 | 3 | 57 |
| HOLDEN | MONARO | 2005 | 122 | 5 | 8 | 45 | 5 | 3 | 6 | 5 | 17 | 9 | 11 | 5 | 3 | 103 |
| HOLDEN | MONARO | 2006 | 55 | 10 | 8 | 6 | 8 | 3 | 4 | 9 | 1 | 2 | | 2 | 2 | 51 |
| HOLDEN | MONARO | 2007 | 10 | 1 | 2 | | | 2 | 1 | | | | 1 | 3 | | 6 |
| HOLDEN | MONARO | 2008 | 1 | 1 | | | | | | | | | | | | 1 |
| HOLDEN | MONTEREY | 2001 | 62 | 16 | 12 | 4 | 1 | 3 | 9 | 3 | 6 | 3 | 1 | 1 | 3 | 57 |
| HOLDEN | MONTEREY | 2002 | 24 | 2 | 3 | 4 | 3 | 1 | 8 | | 1 | 1 | 1 | | | 23 |
| HOLDEN | MONTEREY | 2003 | 27 | 4 | 3 | | | | 5 | 1 | 2 | 1 | 3 | 7 | 1 | 16 |
| HOLDEN | ONE TONNER | 2003 | 21 | | | | | | | 2 | 7 | 5 | 3 | 3 | 1 | 14 |
| HOLDEN | ONE TONNER | 2004 | 68 | 9 | 7 | 11 | 7 | 4 | 4 | 2 | 2 | 11 | 5 | 4 | 2 | 57 |
| HOLDEN | ONE TONNER | 2005 | 13 | 5 | 2 | | 1 | | 1 | | 1 | | | 2 | 1 | 10 |
| HOLDEN | ONE TONNER | 2006 | 1 | | 1 | | | | | | | | | | | 1 |
| HOLDEN | ONE TONNER | 2007 | 1 | 1 | | | | | | | | | | | | 1 |
| HOLDEN | RODEO | 2007 | 7 | | | | | | 1 | 2 | | | 3 | 1 | | 3 |
| HOLDEN | RODEO | 2008 | 23 | | | 1 | 15 | 1 | 2 | 1 | | 3 | | | | 23 |
| HOLDEN | RODEO 4X2 | 2001 | 755 | 35 | 39 | 56 | 40 | 49 | 124 | 46 | 57 | 107 | 64 | 87 | 51 | 553 |
| HOLDEN | RODEO 4X2 | 2002 | 1100 | 22 | 96 | 95 | 99 | 110 | 119 | 119 | 76 | 114 | 74 | 87 | 89 | 850 |
| HOLDEN | RODEO 4X2 | 2003 | 986 | 92 | 91 | 72 | 64 | 76 | 111 | 70 | 72 | 60 | 67 | 91 | 120 | 708 |
| HOLDEN | RODEO 4X2 | 2004 | 1011 | 119 | 59 | 54 | 102 | 76 | 72 | 103 | 78 | 69 | 67 | 109 | 103 | 732 |
| HOLDEN | RODEO 4X2 | 2005 | 1484 | 87 | 97 | 246 | 122 | 142 | 185 | 139 | 93 | 122 | 87 | 97 | 67 | 1233 |
| HOLDEN | RODEO 4X2 | 2006 | 995 | 83 | 74 | 166 | 62 | 146 | 167 | 49 | 62 | 43 | 41 | 65 | 37 | 852 |
| HOLDEN | RODEO 4X2 | 2007 | 926 | 69 | 75 | 103 | 91 | 111 | 74 | 89 | 65 | 44 | 72 | 76 | 57 | 721 |

Best Bars

New Vehicles - First Registered Calender Year

| MAKE | MODEL | Sale Year | Year Total | Jan | Feb | Mar | Apr | May | Jun | Jul | Aug | Sep | Oct | Nov | Dec | Year to date |
|--------|-------------|-----------|------------|-----|-----|-----|-----|-----|-----|-----|-----|-----|-----|-----|-----|--------------|
| HOLDEN | RODEO 4X2 | 2008 | 608 | 67 | 76 | 120 | 66 | 103 | 90 | 23 | 11 | 15 | 8 | 27 | 2 | 571 |
| HOLDEN | RODEO 4X2 | 2009 | 5 | 2 | | 1 | 1 | | | | | 1 | | | | 5 |
| HOLDEN | RODEO 4X4 | 2001 | 525 | 26 | 24 | 42 | 19 | 44 | 82 | 56 | 50 | 73 | 40 | 59 | 74 | 416 |
| HOLDEN | RODEO 4X4 | 2002 | 715 | 17 | 76 | 63 | 67 | 75 | 91 | 93 | 66 | 49 | 39 | 41 | 38 | 597 |
| HOLDEN | RODEO 4X4 | 2003 | 829 | 35 | 35 | 66 | 113 | 194 | 78 | 38 | 35 | 68 | 46 | 60 | 61 | 662 |
| HOLDEN | RODEO 4X4 | 2004 | 694 | 44 | 46 | 57 | 28 | 49 | 88 | 78 | 58 | 49 | 51 | 71 | 75 | 497 |
| HOLDEN | RODEO 4X4 | 2005 | 894 | 57 | 59 | 115 | 82 | 88 | 97 | 79 | 59 | 56 | 101 | 63 | 38 | 692 |
| HOLDEN | RODEO 4X4 | 2006 | 599 | 33 | 42 | 112 | 41 | 61 | 133 | 32 | 47 | 20 | 24 | 26 | 28 | 521 |
| HOLDEN | RODEO 4X4 | 2007 | 711 | 32 | 30 | 78 | 45 | 47 | 67 | 111 | 49 | 44 | 91 | 64 | 53 | 503 |
| HOLDEN | RODEO 4X4 | 2008 | 595 | 56 | 52 | 134 | 53 | 127 | 93 | 28 | 9 | 14 | 11 | 15 | 3 | 566 |
| HOLDEN | RODEO 4X4 | 2009 | 4 | 2 | | | | 1 | 1 | | | | | | | 4 |
| HOLDEN | SPARK | 2016 | 725 | 1 | 43 | 44 | 47 | 50 | 48 | 58 | 52 | 173 | 57 | 82 | 70 | 516 |
| HOLDEN | SPARK | 2017 | | 66 | 79 | 37 | 37 | 53 | 56 | 44 | 52 | 154 | 47 | | | 578 |
| HOLDEN | STATESMAN | 2004 | 1 | | | | | | | | | | 1 | | | 0 |
| HOLDEN | STATESMAN | 2005 | 11 | | | | 1 | | 1 | 1 | 2 | | 6 | | | 5 |
| HOLDEN | STATESMAN | 2006 | 18 | 1 | | | 1 | 1 | | 1 | | 1 | 7 | 1 | 5 | 5 |
| HOLDEN | STATESMAN | 2007 | 48 | 8 | 5 | 5 | 5 | 1 | 1 | 2 | 5 | 3 | 5 | 1 | 7 | 35 |
| HOLDEN | STATESMAN | 2008 | 27 | 8 | 7 | 1 | 1 | 2 | 6 | 2 | | | | | | 27 |
| HOLDEN | STATESMAN | 2009 | 17 | | 1 | | | 2 | 1 | 4 | 2 | 2 | 1 | 1 | 3 | 12 |
| HOLDEN | STATESMAN | 2010 | 14 | 2 | | 5 | 4 | 3 | | | | | | | | 14 |
| HOLDEN | STATESMAN | 2011 | 1 | 1 | | | | | | | | | | | | 1 |
| HOLDEN | TRAILBLAZER | 2016 | 1 | | | | | | | | | | | 1 | | 0 |
| HOLDEN | TRAILBLAZER | 2016 | 111 | | | | | | | | 2 | 1 | 46 | 30 | 32 | 3 |
| HOLDEN | TRAILBLAZER | 2017 | | 58 | 38 | 31 | 39 | 48 | 62 | 32 | 30 | 48 | 56 | | | 386 |
| HOLDEN | TRAX | 2013 | 198 | | | | | | | | 6 | 24 | 80 | 34 | 54 | 30 |
| HOLDEN | TRAX | 2014 | 794 | 61 | 45 | 74 | 49 | 62 | 80 | 38 | 48 | 102 | 98 | 99 | 38 | 559 |
| HOLDEN | TRAX | 2015 | 908 | 132 | 78 | 47 | 23 | 87 | 105 | 39 | 80 | 100 | 65 | 75 | 77 | 691 |
| HOLDEN | TRAX | 2016 | 1270 | 116 | 57 | 34 | 43 | 50 | 51 | 44 | 111 | 136 | 297 | 217 | 114 | 642 |
| HOLDEN | TRAX | 2017 | | 182 | 97 | 73 | 36 | 81 | 72 | 36 | 95 | 204 | 185 | | | 876 |
| HOLDEN | UTE | 2001 | 1 | | | | | | | | | | | | 1 | 0 |
| HOLDEN | UTE | 2002 | 213 | 1 | | 1 | 2 | | 1 | | | | | 111 | 97 | 5 |
| HOLDEN | UTE | 2003 | 789 | 71 | 62 | 58 | 34 | 66 | 88 | 87 | 99 | 93 | 58 | 67 | 6 | 658 |
| HOLDEN | UTE | 2004 | 404 | 1 | 1 | | | 51 | 51 | 41 | 73 | 68 | 31 | 45 | 42 | 286 |
| HOLDEN | UTE | 2005 | 623 | 81 | 61 | 114 | 32 | 56 | 47 | 41 | 38 | 41 | 32 | 45 | 35 | 511 |
| HOLDEN | UTE | 2006 | 377 | 83 | 102 | 20 | 11 | 18 | 25 | 19 | 32 | 18 | 22 | 12 | 15 | 328 |
| HOLDEN | UTE | 2007 | 355 | 25 | 13 | 17 | 16 | 16 | 15 | 17 | 10 | 24 | 56 | 80 | 66 | 153 |
| HOLDEN | UTE | 2008 | 558 | 112 | 69 | 44 | 49 | 55 | 56 | 35 | 30 | 35 | 28 | 21 | 24 | 485 |
| HOLDEN | UTE | 2009 | 178 | 23 | 18 | 16 | 16 | 13 | 19 | 13 | 7 | 10 | 13 | 16 | 14 | 135 |
| HOLDEN | UTE | 2010 | 170 | 16 | 18 | 19 | 10 | 13 | 13 | 16 | 10 | 15 | 5 | 11 | 24 | 130 |
| HOLDEN | UTE | 2011 | 80 | 4 | 7 | 9 | 8 | 16 | 6 | 5 | 4 | 6 | 2 | 5 | 8 | 65 |
| HOLDEN | UTE | 2012 | 2 | 1 | | 1 | | | | | | | | | | 2 |
| HOLDEN | UTE | 2016 | 1 | | | | | | 1 | | | | | | | 1 |
| HOLDEN | UTE | 2017 | | 1 | | | | | | | | | | | | 1 |
| HOLDEN | UTILITY | 2002 | 1 | | | | | | | | | | | | 1 | 0 |
| HOLDEN | UTILITY | 2003 | 9 | 8 | | | | | | | | | | 1 | | 8 |

Best Bars

New Vehicles - First Registered Calender Year

| MAKE | MODEL | Sale Year | Year Total | Jan | Feb | Mar | Apr | May | Jun | Jul | Aug | Sep | Oct | Nov | Dec | Year to date |
|--------|---------------|-----------|------------|-----|-----|-----|-----|-----|-----|-----|-----|-----|-----|-----|-----|--------------|
| HOLDEN | UTILITY | 2012 | 1 | | | | | | 1 | | | | | | | 1 |
| HOLDEN | VECTRA | 2001 | 1587 | 203 | 91 | 106 | 86 | 118 | 125 | 110 | 127 | 148 | 171 | 123 | 179 | 1114 |
| HOLDEN | VECTRA | 2002 | 1357 | 148 | 152 | 133 | 168 | 97 | 74 | 65 | 78 | 99 | 208 | 81 | 54 | 1014 |
| HOLDEN | VECTRA | 2003 | 852 | 12 | | | 87 | 131 | 108 | 99 | 88 | 96 | 129 | 32 | 70 | 621 |
| HOLDEN | VECTRA | 2004 | 1033 | 47 | 60 | 104 | 57 | 51 | 76 | 133 | 64 | 201 | 141 | 54 | 45 | 793 |
| HOLDEN | VECTRA | 2005 | 599 | 33 | 16 | 23 | 97 | 91 | 109 | 55 | 44 | 35 | 23 | 23 | 50 | 503 |
| HOLDEN | VECTRA | 2006 | 375 | 103 | 46 | 51 | 27 | 40 | 24 | 29 | 15 | 9 | 11 | 14 | 6 | 344 |
| HOLDEN | VECTRA | 2007 | 10 | 8 | 1 | | 1 | | | | | | | | | 10 |
| HOLDEN | VIVA | 2005 | 215 | | | | | | | | | | 71 | 87 | 57 | 0 |
| HOLDEN | VIVA | 2006 | 1456 | 80 | 60 | 67 | 207 | 121 | 99 | 94 | 165 | 203 | 233 | 42 | 85 | 1096 |
| HOLDEN | VIVA | 2007 | 560 | 194 | 46 | 56 | 28 | 32 | 23 | 35 | 26 | 37 | 32 | 37 | 14 | 477 |
| HOLDEN | VIVA | 2008 | 321 | 24 | 43 | 36 | 20 | 30 | 37 | 23 | 15 | 45 | 22 | 15 | 11 | 273 |
| HOLDEN | VIVA | 2009 | 99 | 18 | 14 | 13 | 25 | 12 | 6 | 5 | | 1 | 2 | | 3 | 94 |
| HOLDEN | VIVA | 2010 | 5 | | 4 | | | | 1 | | | | | | | 5 |
| HOLDEN | VOLT | 2012 | 5 | | | | | | | | | 1 | | 4 | | 1 |
| HOLDEN | VOLT | 2013 | 5 | | | 1 | | | 1 | | | 1 | 2 | | | 3 |
| HOLDEN | VOLT | 2014 | 9 | 2 | 2 | 1 | | | 1 | 1 | | 1 | 1 | | | 8 |
| HOLDEN | VOLT | 2015 | 5 | | | 5 | | | | | | | | | | 5 |
| HOLDEN | VS COMMODORE | 2004 | 1 | | | | | | | | | | | | 1 | 0 |
| HOLDEN | VS UTILITY | 2001 | 61 | 16 | 25 | 19 | 1 | | | | | | | | | 61 |
| HOLDEN | VT | 2001 | 4 | 2 | 1 | 1 | | | | | | | | | | 4 |
| HOLDEN | VT COMMODORE | 2001 | 95 | 33 | 14 | 11 | 4 | 4 | 22 | 3 | 3 | | | | 1 | 94 |
| HOLDEN | VT COMMODORE | 2015 | 1 | | | | 1 | | | | | | | | | 1 |
| HOLDEN | VU UTILITY | 2001 | 565 | | | 27 | 59 | 44 | 43 | 45 | 66 | 30 | 59 | 97 | 95 | 314 |
| HOLDEN | VU UTILITY | 2002 | 823 | 141 | 77 | 65 | 69 | 63 | 90 | 90 | 89 | 65 | 74 | | | 749 |
| HOLDEN | VX COMMODORE | 2001 | 6185 | 425 | 334 | 607 | 397 | 427 | 613 | 508 | 476 | 453 | 664 | 652 | 629 | 4240 |
| HOLDEN | VX COMMODORE | 2002 | 4940 | 553 | 401 | 533 | 497 | 415 | 568 | 509 | 438 | 490 | 445 | 85 | 6 | 4404 |
| HOLDEN | VX COMMODORE | 2003 | 24 | 24 | | | | | | | | | | | | 24 |
| HOLDEN | VX COMMODORE | 2005 | 1 | | | | | | | | | | 1 | | | 0 |
| HOLDEN | VX COMMODORE | 2013 | 1 | | | | | 1 | | | | | | | | 1 |
| HOLDEN | VY | 2003 | 6 | | | | | | | | | | 2 | 2 | 2 | 0 |
| HOLDEN | VY | 2004 | 6 | 4 | 1 | 1 | | | | | | | | | | 6 |
| HOLDEN | VY | 2004 | 41 | | 1 | 4 | 6 | 7 | 4 | 3 | 4 | 6 | 4 | 1 | 1 | 35 |
| HOLDEN | VY COMMODORE | 2003 | 64 | | | | | | | | | | 14 | 28 | 22 | 0 |
| HOLDEN | VY COMMODORE | 2004 | 513 | 50 | 23 | 50 | 84 | 77 | 53 | 44 | 35 | 62 | 24 | 7 | 4 | 478 |
| HOLDEN | VY COMMODORE | 2005 | 8 | 2 | 1 | 2 | 1 | 1 | | | | 1 | | | | 8 |
| HOLDEN | VY COMMODORE | 2006 | 1 | 1 | | | | | | | | | | | | 1 |
| HOLDEN | VY2 CALAIS | 2003 | 94 | | | | | | | | | 5 | 27 | 31 | 31 | 5 |
| HOLDEN | VY2 CALAIS | 2004 | 140 | 44 | 23 | 37 | 36 | | | | | | | | | 140 |
| HOLDEN | VY2 COMMODORE | 2003 | 1411 | | | | | | | | | 62 | 387 | 412 | 550 | 62 |
| HOLDEN | VY2 COMMODORE | 2004 | 2082 | 539 | 373 | 496 | 373 | 24 | 37 | 33 | 44 | 50 | 40 | 16 | 57 | 1969 |
| HOLDEN | VY2 COMMODORE | 2005 | 1 | | | | | | | | 1 | | | | | 1 |
| HOLDEN | VY2 CREWMAN | 2003 | 82 | | | | | | | | | | 28 | 49 | 5 | 0 |
| HOLDEN | VY2 CREWMAN | 2004 | 129 | 7 | 7 | 6 | 25 | 14 | 10 | 14 | 13 | 19 | 7 | 5 | 2 | 115 |
| HOLDEN | VY2 CREWMAN | 2005 | 6 | 1 | | | 2 | | 1 | | | 1 | | 1 | | 5 |

Best Bars

New Vehicles - First Registered Calender Year

| MAKE | MODEL | Sale Year | Year Total | Jan | Feb | Mar | Apr | May | Jun | Jul | Aug | Sep | Oct | Nov | Dec | Year to date |
|-----------|----------|-----------|------------|-----|-----|-----|-----|-----|-----|-----|-----|-----|-----|-----|-----|--------------|
| HOLDEN | VY2 UTE | 2003 | 96 | | | | | | | | | 7 | 19 | 26 | 44 | 7 |
| HOLDEN | VY2 UTE | 2004 | 319 | 55 | 56 | 148 | 54 | 4 | 2 | | | | | | | 319 |
| HOLDEN | WH | 2001 | 93 | 2 | 4 | 9 | 7 | 5 | 10 | 4 | 20 | 2 | 8 | 8 | 14 | 63 |
| HOLDEN | WH | 2002 | 58 | 1 | 2 | 6 | 4 | 20 | 6 | 5 | 4 | 3 | 2 | 4 | 1 | 51 |
| HOLDEN | WH | 2003 | 52 | 4 | 1 | 3 | 5 | 1 | 11 | 14 | 8 | 3 | 1 | | 1 | 50 |
| HOLDEN | WH | 2004 | 2 | | | | 1 | | | | | 1 | | | | 2 |
| HOLDEN | WK | 2003 | 27 | | | | | | | | | 4 | 6 | 10 | 7 | 4 |
| HOLDEN | WK | 2004 | 69 | 8 | 5 | 11 | 6 | 9 | 5 | 5 | 7 | 5 | 8 | | | 61 |
| HOLDEN | WK | 2005 | 1 | | 1 | | | | | | | | | | | 1 |
| HOLDEN | WL | 2004 | 9 | | | | | | | | | | 2 | 4 | 3 | 0 |
| HOLDEN | WL | 2005 | 43 | 4 | 2 | 14 | 3 | 1 | 3 | 3 | 4 | 1 | 1 | 1 | 6 | 35 |
| HOLDEN | WL | 2006 | 16 | 4 | 2 | 3 | 1 | 1 | 1 | 2 | 2 | | | | | 16 |
| HOLDEN | WL | 2007 | 5 | | 1 | 2 | 2 | | | | | | | | | 5 |
| HOLDEN | ZAFIRA | 2001 | 41 | | | | | | | | | 7 | 18 | 6 | 10 | 7 |
| HOLDEN | ZAFIRA | 2002 | 113 | 4 | 14 | 9 | 6 | 5 | 5 | 11 | 8 | 19 | 10 | 12 | 10 | 81 |
| HOLDEN | ZAFIRA | 2003 | 89 | 4 | 4 | 10 | 4 | 12 | 4 | 10 | 12 | 14 | 5 | 6 | 4 | 74 |
| HOLDEN | ZAFIRA | 2004 | 41 | 27 | 8 | 4 | 1 | | 1 | | | | | | | 41 |
| HOMEBUILT | CORVETTE | 2005 | 1 | | | | | 1 | | | | | | | | 1 |
| HOMEBUILT | LVV | 2007 | 1 | | | | | 1 | | | | | | | | 1 |
| HOMEBUILT | TOMCAT | 2003 | 1 | | | | | 1 | | | | | | | | 1 |
| HONDA | ACCORD | 2001 | 901 | 45 | 85 | 105 | 61 | 75 | 59 | 81 | 104 | 95 | 68 | 68 | 55 | 710 |
| HONDA | ACCORD | 2002 | 645 | 90 | 55 | 49 | 50 | 48 | 34 | 46 | 76 | 47 | 78 | 49 | 23 | 495 |
| HONDA | ACCORD | 2003 | 1547 | 16 | 23 | 19 | 8 | 25 | 143 | 277 | 174 | 162 | 242 | 248 | 210 | 847 |
| HONDA | ACCORD | 2004 | 2628 | 264 | 225 | 268 | 228 | 233 | 250 | 228 | 197 | 261 | 175 | 174 | 125 | 2154 |
| HONDA | ACCORD | 2005 | 2232 | 245 | 214 | 268 | 121 | 193 | 184 | 146 | 214 | 259 | 122 | 160 | 106 | 1844 |
| HONDA | ACCORD | 2006 | 1729 | 211 | 145 | 211 | 81 | 204 | 185 | 171 | 131 | 132 | 87 | 93 | 78 | 1471 |
| HONDA | ACCORD | 2007 | 1145 | 103 | 86 | 143 | 80 | 106 | 119 | 112 | 79 | 80 | 88 | 95 | 54 | 908 |
| HONDA | ACCORD | 2008 | 1667 | 62 | 118 | 191 | 122 | 89 | 194 | 231 | 154 | 159 | 138 | 115 | 94 | 1320 |
| HONDA | ACCORD | 2009 | 762 | 98 | 89 | 116 | 63 | 75 | 49 | 49 | 61 | 50 | 40 | 44 | 28 | 650 |
| HONDA | ACCORD | 2010 | 496 | 35 | 37 | 72 | 63 | 38 | 29 | 45 | 41 | 53 | 20 | 48 | 15 | 413 |
| HONDA | ACCORD | 2011 | 524 | 40 | 48 | 77 | 49 | 27 | 39 | 53 | 69 | 30 | 32 | 37 | 23 | 432 |
| HONDA | ACCORD | 2012 | 335 | 32 | 29 | 24 | 24 | 27 | 17 | 46 | 21 | 69 | 19 | 19 | 8 | 289 |
| HONDA | ACCORD | 2013 | 303 | 11 | 16 | 8 | 51 | 18 | 37 | 18 | 54 | 22 | 13 | 18 | 37 | 235 |
| HONDA | ACCORD | 2014 | 270 | 53 | 24 | 33 | 16 | 22 | 12 | 17 | 16 | 36 | 12 | 19 | 10 | 229 |
| HONDA | ACCORD | 2015 | 130 | 20 | 7 | 17 | 10 | 10 | 14 | 15 | 11 | 9 | 6 | 8 | 3 | 113 |
| HONDA | ACCORD | 2016 | 62 | 8 | 5 | 7 | 4 | 4 | 12 | 3 | 12 | 4 | 2 | 1 | | 59 |
| HONDA | ACCORD | 2017 | | 15 | 12 | 2 | 1 | 1 | 4 | 6 | 5 | | 3 | | | 46 |
| HONDA | CITY | 2009 | 213 | | | | | 4 | 31 | 56 | 31 | 41 | 30 | 14 | 6 | 163 |
| HONDA | CITY | 2010 | 192 | 10 | 23 | 26 | 19 | 18 | 11 | 24 | 16 | 20 | 17 | 7 | 1 | 167 |
| HONDA | CITY | 2011 | 133 | 35 | 23 | 13 | 10 | 11 | 10 | 12 | 6 | 6 | 5 | 2 | | 126 |
| HONDA | CITY | 2012 | 55 | 1 | | | | | | 31 | 5 | 8 | 5 | 3 | 2 | 45 |
| HONDA | CITY | 2013 | 32 | 3 | 8 | 1 | 2 | | 4 | 2 | 5 | 2 | 2 | | 3 | 27 |
| HONDA | CITY | 2014 | 19 | 6 | 1 | 2 | 1 | 4 | 1 | 4 | | | | | | 19 |
| HONDA | CIVIC | 2001 | 1641 | 125 | 145 | 137 | 104 | 188 | 160 | 170 | 168 | 138 | 181 | 86 | 39 | 1335 |
| HONDA | CIVIC | 2002 | 1049 | 180 | 82 | 94 | 96 | 91 | 92 | 100 | 76 | 97 | 65 | 41 | 35 | 908 |

Best Bars

New Vehicles - First Registered Calender Year

| MAKE | MODEL | Sale Year | Year Total | Jan | Feb | Mar | Apr | May | Jun | Jul | Aug | Sep | Oct | Nov | Dec | Year to date |
|-------|------------|-----------|------------|-----|-----|-----|-----|-----|-----|-----|-----|-----|-----|-----|-----|--------------|
| HONDA | CIVIC | 2003 | 839 | 89 | 55 | 48 | 54 | 81 | 109 | 63 | 51 | 77 | 59 | 81 | 72 | 627 |
| HONDA | CIVIC | 2004 | 878 | 90 | 63 | 79 | 70 | 64 | 81 | 49 | 100 | 101 | 48 | 79 | 54 | 697 |
| HONDA | CIVIC | 2005 | 748 | 91 | 68 | 86 | 78 | 70 | 53 | 57 | 55 | 73 | 42 | 49 | 26 | 631 |
| HONDA | CIVIC | 2006 | 1696 | 102 | 177 | 207 | 90 | 182 | 113 | 117 | 227 | 108 | 105 | 164 | 104 | 1323 |
| HONDA | CIVIC | 2007 | 1629 | 149 | 202 | 218 | 54 | 167 | 137 | 117 | 130 | 122 | 121 | 117 | 95 | 1296 |
| HONDA | CIVIC | 2008 | 1214 | 152 | 138 | 155 | 86 | 112 | 103 | 86 | 75 | 82 | 116 | 56 | 53 | 989 |
| HONDA | CIVIC | 2009 | 435 | 56 | 71 | 72 | 39 | 33 | 21 | 18 | 27 | 29 | 23 | 29 | 17 | 366 |
| HONDA | CIVIC | 2010 | 432 | 30 | 34 | 46 | 67 | 54 | 29 | 37 | 24 | 31 | 29 | 35 | 16 | 352 |
| HONDA | CIVIC | 2011 | 135 | 18 | 16 | 22 | 18 | 22 | 15 | 15 | 8 | 1 | | | | 135 |
| HONDA | CIVIC | 2012 | 913 | 2 | 42 | 74 | 154 | 69 | 37 | 102 | 109 | 87 | 67 | 115 | 55 | 676 |
| HONDA | CIVIC | 2013 | 866 | 90 | 68 | 71 | 92 | 61 | 66 | 57 | 121 | 49 | 77 | 100 | 14 | 675 |
| HONDA | CIVIC | 2014 | 515 | 111 | 42 | 66 | 58 | 40 | 35 | 37 | 22 | 21 | 36 | 22 | 25 | 432 |
| HONDA | CIVIC | 2015 | 251 | 21 | 19 | 30 | 15 | 61 | 28 | 23 | 17 | 13 | 10 | 12 | 2 | 227 |
| HONDA | CIVIC | 2016 | 445 | 7 | 17 | 3 | | 5 | 52 | 37 | 96 | 69 | 70 | 44 | 45 | 286 |
| HONDA | CIVIC | 2017 | | 70 | 85 | 96 | 39 | 57 | 130 | 55 | 59 | 55 | 97 | | | 646 |
| HONDA | CRV | 2001 | 663 | 54 | 25 | 33 | 18 | 35 | 164 | 44 | 49 | 29 | 46 | 44 | 122 | 451 |
| HONDA | CRV | 2002 | 1585 | 147 | 42 | 231 | 122 | 151 | 272 | 144 | 98 | 135 | 88 | 79 | 76 | 1342 |
| HONDA | CRV | 2003 | 750 | 99 | 64 | 89 | 57 | 79 | 47 | 55 | 43 | 72 | 46 | 52 | 47 | 605 |
| HONDA | CRV | 2004 | 605 | 51 | 69 | 71 | 37 | 38 | 39 | 38 | 60 | 48 | 36 | 75 | 43 | 451 |
| HONDA | CRV | 2005 | 912 | 119 | 55 | 133 | 124 | 103 | 61 | 50 | 60 | 81 | 61 | 47 | 18 | 786 |
| HONDA | CRV | 2006 | 565 | 58 | 56 | 54 | 40 | 51 | 33 | 46 | 40 | 16 | 34 | 63 | 74 | 394 |
| HONDA | CRV | 2007 | 1425 | 228 | 114 | 160 | 104 | 89 | 96 | 89 | 134 | 124 | 72 | 122 | 93 | 1138 |
| HONDA | CRV | 2008 | 781 | 94 | 84 | 99 | 65 | 71 | 51 | 44 | 49 | 64 | 61 | 51 | 48 | 621 |
| HONDA | CRV | 2009 | 297 | 42 | 29 | 26 | 16 | 22 | 22 | 17 | 26 | 13 | 14 | 41 | 29 | 213 |
| HONDA | CRV | 2010 | 347 | 45 | 34 | 37 | 32 | 40 | 29 | 25 | 32 | 21 | 16 | 20 | 16 | 295 |
| HONDA | CRV | 2011 | 213 | 17 | 12 | 21 | 18 | 18 | 21 | 29 | 24 | 19 | 12 | 11 | 11 | 179 |
| HONDA | CRV | 2012 | 623 | 6 | 3 | 1 | | | 104 | 130 | 78 | 74 | 103 | 82 | 42 | 396 |
| HONDA | CRV | 2013 | 823 | 135 | 75 | 54 | 64 | 71 | 50 | 60 | 79 | 55 | 79 | 71 | 30 | 643 |
| HONDA | CRV | 2014 | 749 | 84 | 62 | 130 | 42 | 54 | 73 | 58 | 65 | 53 | 44 | 52 | 32 | 621 |
| HONDA | CRV | 2015 | 753 | 88 | 61 | 123 | 74 | 42 | 69 | 83 | 60 | 42 | 37 | 50 | 24 | 642 |
| HONDA | CRV | 2016 | 503 | 34 | 34 | 85 | 14 | 36 | 60 | 35 | 37 | 49 | 49 | 42 | 28 | 384 |
| HONDA | CRV | 2017 | | 25 | 43 | 38 | 2 | | 11 | 140 | 155 | 49 | 141 | | | 463 |
| HONDA | CRZ | 2011 | 29 | | | | | | | | | 1 | | 16 | 12 | 1 |
| HONDA | CRZ | 2012 | 46 | 10 | 3 | 3 | 14 | 5 | 2 | 4 | 1 | 2 | 1 | 1 | | 44 |
| HONDA | CRZ | 2013 | 21 | 3 | 1 | 1 | 1 | 4 | 3 | 3 | | 1 | 2 | 2 | | 17 |
| HONDA | CRZ | 2014 | 17 | 5 | 2 | | 4 | | 1 | | | 3 | 1 | 1 | | 15 |
| HONDA | CRZ | 2015 | 6 | 1 | 1 | | 2 | | | 1 | 1 | | | | | 6 |
| HONDA | EDIX | 2004 | 1 | | | | | | | | | | 1 | | | 0 |
| HONDA | EURO CIVIC | 2014 | 24 | 2 | 21 | 1 | | | | | | | | | | 24 |
| HONDA | FIT | 2004 | 1 | | | | | | | | | | | | 1 | 0 |
| HONDA | FIT | 2015 | 1 | | | | | 1 | | | | | | | | 1 |
| HONDA | FREED | 2012 | 1 | | | | 1 | | | | | | | | | 1 |
| HONDA | HR-V | 2001 | 10 | 2 | 1 | 1 | 1 | 2 | 1 | | 1 | | 1 | | | 9 |
| HONDA | HR-V | 2003 | 2 | | | | | | | | | | 2 | | | 0 |
| HONDA | HR-V | 2014 | 2 | | | | | | | | | | 2 | | | 0 |

Best Bars

New Vehicles - First Registered Calendar Year

| MAKE | MODEL | Sale Year | Year Total | Jan | Feb | Mar | Apr | May | Jun | Jul | Aug | Sep | Oct | Nov | Dec | Year to date |
|-------|---------|-----------|------------|-----|-----|-----|-----|-----|-----|-----|-----|-----|-----|-----|-----|--------------|
| HONDA | HR-V | 2015 | 465 | | 1 | | | | 3 | 24 | 87 | 132 | 91 | 90 | 37 | 247 |
| HONDA | HR-V | 2016 | 1288 | 131 | 73 | 143 | 43 | 114 | 105 | 69 | 155 | 134 | 140 | 130 | 51 | 967 |
| HONDA | HR-V | 2017 | | 152 | 108 | 193 | 82 | 91 | 171 | 135 | 109 | 123 | 96 | | | 1164 |
| HONDA | INSIGHT | 2010 | 179 | | | | | 2 | | | 34 | | | 117 | 26 | 36 |
| HONDA | INSIGHT | 2011 | 523 | 95 | 47 | 60 | 38 | 37 | 37 | 41 | 33 | 54 | 28 | 37 | 16 | 442 |
| HONDA | INSIGHT | 2012 | 274 | 30 | 28 | 32 | 55 | 42 | 21 | 17 | 12 | 8 | 14 | 15 | | 245 |
| HONDA | INSIGHT | 2013 | 101 | 16 | 15 | 3 | 8 | 18 | 1 | 2 | 3 | 17 | 7 | 5 | 6 | 83 |
| HONDA | INSIGHT | 2014 | 41 | 11 | 3 | 9 | 1 | 1 | 7 | 2 | 1 | 1 | 4 | 1 | | 36 |
| HONDA | INSIGHT | 2015 | 21 | 2 | 1 | 1 | | 2 | 2 | 3 | 9 | | 1 | | | 20 |
| HONDA | INTEGRA | 2001 | 85 | 4 | 2 | 3 | 2 | 2 | | 1 | 3 | 24 | 21 | 13 | 10 | 41 |
| HONDA | INTEGRA | 2002 | 131 | 19 | 7 | 15 | 9 | 18 | 10 | 14 | 9 | 15 | 4 | 9 | 2 | 116 |
| HONDA | INTEGRA | 2003 | 59 | 8 | 12 | 6 | 4 | 3 | 5 | 7 | 6 | 2 | 2 | | 4 | 53 |
| HONDA | INTEGRA | 2004 | 33 | 3 | 1 | 1 | 4 | 2 | 2 | 2 | 4 | 3 | 2 | 6 | 3 | 22 |
| HONDA | INTEGRA | 2005 | 41 | 4 | 2 | 1 | 5 | 4 | 6 | 8 | 2 | 3 | 1 | 3 | 2 | 35 |
| HONDA | INTEGRA | 2006 | 11 | 4 | | 3 | | 1 | | 1 | | 2 | | | | 11 |
| HONDA | JAZZ | 2002 | 792 | | | | | 4 | | 28 | 131 | 82 | 116 | 332 | 99 | 245 |
| HONDA | JAZZ | 2003 | 1348 | 216 | 157 | 83 | 137 | 152 | 103 | 83 | 82 | 84 | 107 | 77 | 67 | 1097 |
| HONDA | JAZZ | 2004 | 1096 | 90 | 115 | 103 | 76 | 72 | 94 | 91 | 64 | 34 | 170 | 135 | 52 | 739 |
| HONDA | JAZZ | 2005 | 1598 | 155 | 87 | 210 | 90 | 108 | 158 | 160 | 155 | 153 | 133 | 100 | 89 | 1276 |
| HONDA | JAZZ | 2006 | 1916 | 283 | 125 | 246 | 114 | 191 | 68 | 126 | 223 | 228 | 114 | 127 | 71 | 1604 |
| HONDA | JAZZ | 2007 | 1823 | 167 | 144 | 233 | 99 | 152 | 108 | 136 | 153 | 156 | 128 | 140 | 207 | 1348 |
| HONDA | JAZZ | 2008 | 1985 | 142 | 139 | 203 | 145 | 136 | 175 | 91 | 137 | 116 | 180 | 222 | 299 | 1284 |
| HONDA | JAZZ | 2009 | 991 | 152 | 90 | 152 | 98 | 80 | 60 | 34 | 73 | 69 | 55 | 86 | 42 | 808 |
| HONDA | JAZZ | 2010 | 662 | 68 | 56 | 89 | 70 | 31 | 70 | 55 | 78 | 56 | 39 | 36 | 14 | 573 |
| HONDA | JAZZ | 2011 | 1013 | 50 | 119 | 145 | 106 | 72 | 66 | 20 | 126 | 132 | 59 | 73 | 45 | 836 |
| HONDA | JAZZ | 2012 | 728 | 63 | 75 | 56 | 62 | 60 | 57 | 82 | 56 | 59 | 58 | 76 | 24 | 570 |
| HONDA | JAZZ | 2013 | 964 | 72 | 45 | 60 | 50 | 59 | 75 | 87 | 190 | 74 | 97 | 113 | 42 | 712 |
| HONDA | JAZZ | 2014 | 1863 | 86 | 73 | 123 | 76 | 74 | 35 | 302 | 265 | 256 | 218 | 241 | 114 | 1290 |
| HONDA | JAZZ | 2015 | 1890 | 221 | 156 | 238 | 149 | 142 | 162 | 195 | 142 | 147 | 135 | 121 | 82 | 1552 |
| HONDA | JAZZ | 2016 | 1589 | 146 | 157 | 225 | 17 | 104 | 185 | 176 | 120 | 132 | 115 | 130 | 82 | 1262 |
| HONDA | JAZZ | 2017 | | 140 | 125 | 168 | 22 | 168 | 111 | 120 | 159 | 64 | 46 | | | 1077 |
| HONDA | LEGEND | 2001 | 18 | 2 | 2 | | 5 | 2 | | 2 | | 1 | 2 | 1 | 1 | 14 |
| HONDA | LEGEND | 2002 | 12 | | 1 | 1 | 1 | | 4 | 1 | 2 | 1 | | | 1 | 11 |
| HONDA | LEGEND | 2003 | 4 | 1 | 1 | 1 | | 1 | | | | | | | | 4 |
| HONDA | LEGEND | 2004 | 1 | | | 1 | | | | | | | | | | 1 |
| HONDA | LEGEND | 2006 | 56 | | | | | | | 12 | 12 | 13 | 12 | 3 | 4 | 37 |
| HONDA | LEGEND | 2007 | 45 | 5 | 5 | 4 | 6 | 2 | 4 | 3 | 3 | 8 | 2 | 2 | 1 | 40 |
| HONDA | LEGEND | 2008 | 16 | 1 | | 3 | 1 | 1 | | 1 | | 4 | 4 | 1 | | 11 |
| HONDA | LEGEND | 2009 | 1 | | | 1 | | | | | | | | | | 1 |
| HONDA | LEGEND | 2012 | 1 | | 1 | | | | | | | | | | | 1 |
| HONDA | LEGEND | 2015 | 1 | | 1 | | | | | | | | | | | 1 |
| HONDA | LOGO | 2001 | 46 | 6 | 10 | 7 | 2 | 4 | 2 | 5 | 6 | 2 | 1 | | 1 | 44 |
| HONDA | MDX | 2003 | 1 | | | | | | | | | | | | 1 | 0 |
| HONDA | MDX | 2005 | 1 | 1 | | | | | | | | | | | | 1 |
| HONDA | N-ONE | 2013 | 2 | | | | | | | | | | | | 2 | 0 |

Best Bars

New Vehicles - First Registered Calender Year

| MAKE | MODEL | Sale Year | Year Total | Jan | Feb | Mar | Apr | May | Jun | Jul | Aug | Sep | Oct | Nov | Dec | Year to date |
|---------|---------|-----------|------------|-----|-----|-----|-----|-----|-----|-----|-----|-----|-----|-----|-----|--------------|
| HONDA | NSX | 2002 | 1 | | | | | | | | | | 1 | | | 0 |
| HONDA | ODYSSEY | 2001 | 339 | 23 | 29 | 32 | 30 | 32 | 24 | 42 | 37 | 20 | 27 | 24 | 19 | 269 |
| HONDA | ODYSSEY | 2002 | 268 | 19 | 25 | 34 | 21 | 27 | 38 | 25 | 12 | 35 | 20 | 7 | 5 | 236 |
| HONDA | ODYSSEY | 2003 | 96 | 8 | 6 | 6 | 6 | 14 | 9 | 13 | 7 | 10 | 11 | 3 | 3 | 79 |
| HONDA | ODYSSEY | 2004 | 285 | 8 | 4 | 3 | 5 | 17 | 9 | 68 | 45 | 32 | 34 | 32 | 28 | 191 |
| HONDA | ODYSSEY | 2005 | 312 | 38 | 29 | 32 | 29 | 24 | 21 | 25 | 28 | 23 | 15 | 33 | 15 | 249 |
| HONDA | ODYSSEY | 2006 | 236 | 23 | 16 | 22 | 23 | 9 | 8 | 68 | 30 | 13 | 9 | 11 | 4 | 212 |
| HONDA | ODYSSEY | 2007 | 174 | 11 | 17 | 28 | 11 | 13 | 11 | 17 | 16 | 16 | 12 | 12 | 10 | 140 |
| HONDA | ODYSSEY | 2008 | 101 | 19 | 9 | 7 | 9 | 11 | 9 | 7 | 9 | 5 | 11 | | 5 | 85 |
| HONDA | ODYSSEY | 2009 | 70 | 10 | 9 | 7 | 3 | 7 | 6 | 1 | 7 | 7 | 2 | 3 | 8 | 57 |
| HONDA | ODYSSEY | 2010 | 65 | 5 | 5 | 11 | 6 | 3 | 6 | 5 | 7 | 6 | 4 | 6 | 1 | 54 |
| HONDA | ODYSSEY | 2011 | 39 | 3 | 5 | 3 | 6 | 7 | 1 | 4 | 3 | 1 | 1 | 5 | | 33 |
| HONDA | ODYSSEY | 2012 | 37 | 10 | | 5 | 1 | 2 | 7 | 4 | 1 | 2 | 1 | 1 | 3 | 32 |
| HONDA | ODYSSEY | 2013 | 18 | 1 | | 2 | 3 | 3 | | 2 | 2 | 1 | 1 | 1 | 2 | 14 |
| HONDA | ODYSSEY | 2014 | 55 | 2 | 2 | 3 | 2 | 1 | 1 | 1 | 3 | 18 | | 13 | 9 | 33 |
| HONDA | ODYSSEY | 2015 | 95 | 3 | 5 | 25 | 11 | 3 | 7 | 14 | 4 | 10 | 4 | 8 | 1 | 82 |
| HONDA | ODYSSEY | 2016 | 76 | 15 | 6 | 5 | 4 | 5 | 6 | 5 | 3 | 7 | 11 | 4 | 5 | 56 |
| HONDA | ODYSSEY | 2017 | | 3 | | 22 | 2 | 1 | 13 | 11 | 9 | 4 | 3 | | | 65 |
| HONDA | PRELUDE | 2001 | 19 | 4 | 2 | 4 | 1 | 1 | 2 | 1 | 2 | | 1 | | 1 | 17 |
| HONDA | PRELUDE | 2002 | 2 | 1 | | 1 | | | | | | | | | | 2 |
| HONDA | S2000 | 2001 | 7 | 1 | | | | 1 | | | 2 | 1 | 1 | 1 | | 5 |
| HONDA | S2000 | 2002 | 10 | 1 | | 1 | | 2 | 1 | 3 | 1 | | 1 | | | 9 |
| HONDA | S2000 | 2003 | 9 | 4 | | | 1 | | 1 | | 1 | 2 | | | | 9 |
| HONDA | S2000 | 2004 | 8 | 2 | 2 | | | 2 | | | 1 | | 1 | | | 7 |
| HONDA | S2000 | 2005 | 8 | 4 | | 2 | | | | 1 | | 1 | | | | 8 |
| HONDA | S2000 | 2006 | 3 | | | | | | 1 | | | 1 | | 1 | | 2 |
| HONDA | S2000 | 2007 | 6 | 1 | 1 | | 1 | | | | | 3 | | | | 6 |
| HONDA | S2000 | 2008 | 4 | | | | 1 | 1 | 1 | | 1 | | | | | 4 |
| HONDA | S2000 | 2009 | 2 | | | 1 | | | | | | 1 | | | | 2 |
| HUMMER | H3 | 2008 | 44 | | | 1 | 15 | 6 | 6 | 2 | 7 | 1 | 3 | 1 | 2 | 38 |
| HUMMER | H3 | 2009 | 27 | 5 | | 7 | 5 | 4 | 2 | | 2 | | 1 | 1 | | 25 |
| HUMMER | H3 | 2010 | 12 | | 2 | 1 | 2 | 2 | 1 | 4 | | | | | | 12 |
| HYUNDAI | ACCENT | 2001 | 512 | 41 | 118 | 43 | 46 | 14 | 26 | 35 | 30 | 59 | 48 | 38 | 14 | 412 |
| HYUNDAI | ACCENT | 2002 | 360 | 21 | 42 | 60 | 48 | 34 | 57 | 28 | 12 | 21 | 3 | 27 | 7 | 323 |
| HYUNDAI | ACCENT | 2003 | 35 | 6 | 9 | 5 | 2 | 3 | 2 | 3 | | 1 | 1 | 3 | | 31 |
| HYUNDAI | ACCENT | 2004 | 1 | | | 1 | | | | | | | | | | 1 |
| HYUNDAI | ACCENT | 2005 | 2 | | | | | | | | | | 2 | | | 0 |
| HYUNDAI | ACCENT | 2006 | 43 | | | | | | 1 | | | 13 | 13 | 11 | 5 | 14 |
| HYUNDAI | ACCENT | 2007 | 298 | 26 | 16 | 23 | 18 | 49 | 32 | 11 | 12 | 58 | 13 | 14 | 26 | 245 |
| HYUNDAI | ACCENT | 2008 | 288 | 35 | 8 | 19 | 142 | 52 | 5 | 13 | 4 | 2 | 1 | 1 | 6 | 280 |
| HYUNDAI | ACCENT | 2009 | 33 | 5 | 4 | 5 | 3 | 3 | 1 | 3 | 2 | 5 | 2 | | | 31 |
| HYUNDAI | ACCENT | 2010 | 1 | | | 1 | | | | | | | | | | 1 |
| HYUNDAI | ACCENT | 2011 | 110 | | | | | 2 | | 17 | 7 | 23 | 20 | 32 | 9 | 49 |
| HYUNDAI | ACCENT | 2012 | 473 | 23 | 27 | 28 | 10 | 21 | 29 | 26 | 105 | 7 | 139 | 29 | 29 | 276 |
| HYUNDAI | ACCENT | 2013 | 614 | 101 | 35 | 38 | 26 | 42 | 19 | 44 | 42 | 113 | 35 | 77 | 42 | 460 |

Best Bars

New Vehicles - First Registered Calender Year

| MAKE | MODEL | Sale Year | Year Total | Jan | Feb | Mar | Apr | May | Jun | Jul | Aug | Sep | Oct | Nov | Dec | Year to date |
|---------|----------|-----------|------------|-----|-----|-----|-----|-----|-----|-----|-----|-----|-----|-----|-----|--------------|
| HYUNDAI | ACCENT | 2014 | 531 | 47 | 14 | 42 | 59 | 40 | 148 | 41 | 62 | 24 | 37 | 12 | 5 | 477 |
| HYUNDAI | ACCENT | 2015 | 429 | 42 | 64 | 61 | 36 | 24 | 28 | 28 | 27 | 63 | 11 | 17 | 28 | 373 |
| HYUNDAI | ACCENT | 2016 | 459 | 34 | 8 | 45 | 18 | 46 | 54 | 23 | 37 | 53 | 32 | 51 | 58 | 318 |
| HYUNDAI | ACCENT | 2017 | | 23 | 30 | 46 | 21 | 50 | 101 | 27 | 8 | 25 | 130 | | | 331 |
| HYUNDAI | ATOZ | 2001 | 18 | | | 2 | 3 | 2 | 1 | 1 | 2 | 2 | 2 | 2 | 1 | 13 |
| HYUNDAI | ATOZ | 2002 | 4 | 2 | 1 | 1 | | | | | | | | | | 4 |
| HYUNDAI | ATOZ | 2003 | 1 | | | | | 1 | | | | | | | | 1 |
| HYUNDAI | COUPE | 2001 | 22 | 10 | 3 | 2 | | 2 | | 1 | | | 1 | 3 | | 18 |
| HYUNDAI | COUPE | 2002 | 2 | | 2 | | | | | | | | | | | 2 |
| HYUNDAI | ELANTRA | 2001 | 360 | 2 | 68 | 21 | 44 | 22 | 43 | 34 | 23 | 33 | 9 | 20 | 41 | 290 |
| HYUNDAI | ELANTRA | 2002 | 288 | 17 | 31 | 34 | 79 | 17 | 16 | 12 | 13 | 21 | 14 | 14 | 20 | 240 |
| HYUNDAI | ELANTRA | 2003 | 222 | 12 | 9 | 7 | 11 | 18 | 54 | 20 | 2 | 16 | 24 | 24 | 25 | 149 |
| HYUNDAI | ELANTRA | 2004 | 476 | 27 | 20 | 44 | 49 | 62 | 34 | 42 | 53 | 34 | 19 | 63 | 29 | 365 |
| HYUNDAI | ELANTRA | 2005 | 573 | 44 | 109 | 74 | 24 | 40 | 74 | 36 | 45 | 42 | 20 | 42 | 23 | 488 |
| HYUNDAI | ELANTRA | 2006 | 420 | 37 | 46 | 113 | 38 | 38 | 22 | 10 | 3 | 3 | 29 | 25 | 56 | 310 |
| HYUNDAI | ELANTRA | 2007 | 274 | 22 | 24 | 46 | 22 | 26 | 19 | 23 | 19 | 25 | 17 | 20 | 11 | 226 |
| HYUNDAI | ELANTRA | 2008 | 155 | 20 | 24 | 16 | 7 | 20 | 7 | 10 | 18 | 2 | 15 | 11 | 5 | 124 |
| HYUNDAI | ELANTRA | 2009 | 95 | 8 | 6 | 21 | 8 | 8 | 6 | 9 | 10 | 5 | 3 | 7 | 4 | 81 |
| HYUNDAI | ELANTRA | 2010 | 67 | 12 | 8 | 11 | 2 | 7 | 4 | | 7 | 4 | 3 | 9 | | 55 |
| HYUNDAI | ELANTRA | 2011 | 262 | 1 | 4 | 6 | 2 | 12 | 46 | 41 | 47 | 40 | 27 | 22 | 14 | 199 |
| HYUNDAI | ELANTRA | 2012 | 359 | 37 | 37 | 31 | 26 | 34 | 46 | 15 | 17 | 15 | 18 | 24 | 59 | 258 |
| HYUNDAI | ELANTRA | 2013 | 273 | 34 | 15 | 14 | 26 | 28 | 34 | 19 | 17 | 18 | 15 | 13 | 40 | 205 |
| HYUNDAI | ELANTRA | 2014 | 263 | 30 | 15 | 38 | 17 | 26 | 37 | 26 | 21 | 14 | 18 | 12 | 9 | 224 |
| HYUNDAI | ELANTRA | 2015 | 163 | 18 | 25 | 19 | 17 | 4 | 28 | 9 | 11 | 13 | 6 | 6 | 7 | 144 |
| HYUNDAI | ELANTRA | 2016 | 170 | 4 | 1 | 28 | 21 | 15 | 29 | 9 | 15 | 15 | 15 | 13 | 5 | 137 |
| HYUNDAI | ELANTRA | 2017 | | 6 | 6 | 14 | 17 | 19 | 9 | 6 | 13 | 10 | 106 | | | 100 |
| HYUNDAI | GENESIS | 2014 | 3 | | | | | | | | 2 | | | | 1 | 2 |
| HYUNDAI | GENESIS | 2015 | 41 | 6 | 7 | 5 | 6 | 2 | 1 | 2 | 6 | 3 | 1 | 2 | | 38 |
| HYUNDAI | GENESIS | 2016 | 17 | 1 | 4 | 1 | 3 | 1 | 1 | 3 | 1 | 1 | | | 1 | 16 |
| HYUNDAI | GENESIS | 2017 | | | 3 | 1 | 1 | 1 | 3 | | | | | | | 9 |
| HYUNDAI | GETZ | 2002 | 60 | | | | | | | | | 12 | 14 | 13 | 21 | 12 |
| HYUNDAI | GETZ | 2003 | 542 | 61 | 30 | 32 | 43 | 66 | 52 | 43 | 33 | 57 | 38 | 37 | 50 | 417 |
| HYUNDAI | GETZ | 2004 | 1100 | 50 | 67 | 106 | 98 | 98 | 123 | 62 | 66 | 144 | 87 | 87 | 112 | 814 |
| HYUNDAI | GETZ | 2005 | 787 | 75 | 62 | 67 | 74 | 78 | 99 | 33 | 56 | 59 | 65 | 73 | 46 | 603 |
| HYUNDAI | GETZ | 2006 | 838 | 48 | 69 | 74 | 64 | 70 | 120 | 67 | 55 | 55 | 81 | 65 | 70 | 622 |
| HYUNDAI | GETZ | 2007 | 925 | 74 | 48 | 84 | 49 | 79 | 80 | 61 | 48 | 116 | 135 | 98 | 53 | 639 |
| HYUNDAI | GETZ | 2008 | 1073 | 129 | 79 | 100 | 164 | 60 | 74 | 71 | 55 | 58 | 80 | 84 | 119 | 790 |
| HYUNDAI | GETZ | 2009 | 1303 | 120 | 90 | 200 | 73 | 169 | 44 | 58 | 52 | 89 | 138 | 91 | 179 | 895 |
| HYUNDAI | GETZ | 2010 | 890 | 39 | 43 | 80 | 73 | 32 | 99 | 37 | 58 | 38 | 144 | 129 | 118 | 499 |
| HYUNDAI | GETZ | 2011 | 416 | 51 | 20 | 33 | 69 | 37 | 152 | 30 | 4 | 11 | 5 | 1 | 3 | 407 |
| HYUNDAI | GETZ | 2012 | 5 | 1 | | 4 | | | | | | | | | | 5 |
| HYUNDAI | GRANDEUR | 2003 | 6 | | | | | | | | | 1 | | 2 | 3 | 1 |
| HYUNDAI | GRANDEUR | 2004 | 14 | 2 | 1 | | 2 | 1 | 1 | 2 | 3 | 1 | | 1 | | 13 |
| HYUNDAI | GRANDEUR | 2005 | 4 | | 1 | 1 | | | 1 | | | 1 | | | | 4 |
| HYUNDAI | GRANDEUR | 2006 | 89 | 10 | 6 | 19 | 7 | 10 | 7 | 1 | 10 | 5 | 8 | 4 | 2 | 75 |

Best Bars

New Vehicles - First Registered Calender Year

| MAKE | MODEL | Sale Year | Year Total | Jan | Feb | Mar | Apr | May | Jun | Jul | Aug | Sep | Oct | Nov | Dec | Year to date |
|---------|-------------|-----------|------------|-----|-----|-----|-----|-----|-----|-----|-----|-----|-----|-----|-----|--------------|
| HYUNDAI | GRANDEUR | 2007 | 46 | 2 | 7 | 4 | 3 | 3 | 4 | 5 | 5 | 1 | 2 | 6 | 4 | 34 |
| HYUNDAI | GRANDEUR | 2008 | 55 | | 12 | 9 | 2 | 9 | 1 | 3 | 5 | 5 | 3 | 3 | 3 | 46 |
| HYUNDAI | GRANDEUR | 2009 | 16 | 2 | 1 | | | 2 | 5 | 3 | 1 | | | 2 | | 14 |
| HYUNDAI | GRANDEUR | 2010 | 9 | | | 3 | 2 | | 1 | | 2 | 1 | | | | 9 |
| HYUNDAI | GRANDEUR | 2011 | 4 | 1 | 1 | | | | 1 | | 1 | | | | | 4 |
| HYUNDAI | GRANDEUR XG | 2001 | 66 | 6 | 5 | 17 | 5 | 4 | 2 | 9 | 6 | 6 | 3 | 2 | 1 | 60 |
| HYUNDAI | GRANDEUR XG | 2002 | 7 | | | | | | | | 2 | 1 | 1 | | 3 | 3 |
| HYUNDAI | GRANDEUR XG | 2003 | 17 | 1 | 1 | 2 | 3 | 3 | 2 | | 1 | 2 | | 1 | 1 | 15 |
| HYUNDAI | H1 | 2008 | 40 | | 4 | | 5 | 2 | 4 | 3 | 4 | 8 | 5 | 1 | 4 | 30 |
| HYUNDAI | H1 | 2008 | 322 | 3 | 33 | 23 | 20 | 34 | 25 | 35 | 37 | 32 | 28 | 39 | 13 | 242 |
| HYUNDAI | H1 | 2009 | 48 | 14 | | 6 | 2 | 1 | 2 | 5 | 3 | 3 | 5 | | 7 | 36 |
| HYUNDAI | H1 | 2009 | 388 | 24 | 18 | 21 | 78 | 51 | 42 | 30 | 35 | 28 | 27 | 11 | 23 | 327 |
| HYUNDAI | H1 | 2010 | 67 | 2 | 3 | 7 | 2 | 3 | 18 | 5 | 9 | 7 | 1 | 8 | 2 | 56 |
| HYUNDAI | H1 | 2010 | 407 | 20 | 23 | 23 | 37 | 31 | 28 | 35 | 34 | 40 | 53 | 47 | 36 | 271 |
| HYUNDAI | H1 | 2011 | 113 | 15 | 4 | 12 | 6 | 4 | 1 | 1 | 45 | 1 | 2 | 18 | 4 | 89 |
| HYUNDAI | H1 | 2011 | 629 | 75 | 33 | 63 | 58 | 59 | 52 | 61 | 56 | 56 | 44 | 34 | 38 | 513 |
| HYUNDAI | H1 | 2012 | 17 | 12 | 4 | 1 | | | | | | | | | | 17 |
| HYUNDAI | H1 | 2012 | 166 | 59 | 49 | 38 | 7 | 4 | 6 | | 1 | 2 | | | | 166 |
| HYUNDAI | H100 | 2001 | 269 | 44 | 20 | 18 | 29 | 24 | 16 | 28 | 20 | 11 | 22 | 23 | 14 | 210 |
| HYUNDAI | H100 | 2002 | 263 | 15 | 25 | 39 | 30 | 11 | 12 | 9 | | 68 | 18 | 28 | 8 | 209 |
| HYUNDAI | H100 | 2003 | 317 | 28 | 35 | 30 | 18 | 20 | 26 | 28 | 23 | 28 | 25 | 28 | 28 | 236 |
| HYUNDAI | H100 | 2004 | 1 | | 1 | | | | | | | | | | | 1 |
| HYUNDAI | H100 | 2004 | 180 | 29 | 34 | 46 | 32 | 21 | 13 | 4 | | 1 | | | | 180 |
| HYUNDAI | HD75 | 2017 | | 4 | 2 | | | | | | | | | | | 6 |
| HYUNDAI | I10 | 2008 | 1 | | | | | | | 1 | | | | | | 1 |
| HYUNDAI | I10 | 2014 | 1 | | | | | | | | | | 1 | | | 0 |
| HYUNDAI | I20 | 2009 | 1 | | | | | | | 1 | | | | | | 1 |
| HYUNDAI | I20 | 2010 | 34 | | | | 4 | | | | | 15 | 2 | 7 | 6 | 19 |
| HYUNDAI | I20 | 2011 | 285 | 12 | 7 | 22 | 17 | 25 | 20 | 8 | 43 | 28 | 78 | 19 | 6 | 182 |
| HYUNDAI | I20 | 2012 | 621 | 82 | 52 | 43 | 86 | 29 | 14 | 95 | 54 | 58 | 49 | 34 | 25 | 513 |
| HYUNDAI | I20 | 2013 | 598 | 37 | 68 | 43 | 28 | 74 | 59 | 53 | 63 | 49 | 43 | 52 | 29 | 474 |
| HYUNDAI | I20 | 2014 | 716 | 118 | 59 | 74 | 42 | 55 | 55 | 66 | 51 | 51 | 51 | 32 | 62 | 571 |
| HYUNDAI | I20 | 2015 | 634 | 98 | 87 | 95 | 41 | 45 | 55 | 31 | 52 | 34 | 35 | 26 | 35 | 538 |
| HYUNDAI | I20 | 2016 | 535 | 30 | 45 | 147 | 54 | 90 | 87 | 51 | 2 | | | 27 | 2 | 506 |
| HYUNDAI | I20 | 2017 | | 24 | 43 | 44 | 51 | 48 | 173 | 15 | 14 | 23 | 22 | | | 435 |
| HYUNDAI | I30 | 2007 | 4 | | | | | | 2 | | | | | 2 | | 2 |
| HYUNDAI | I30 | 2008 | 573 | 4 | 29 | 33 | 28 | 41 | 52 | 66 | 38 | 54 | 48 | 80 | 100 | 345 |
| HYUNDAI | I30 | 2009 | 1053 | 39 | 88 | 108 | 94 | 74 | 114 | 94 | 100 | 102 | 80 | 79 | 81 | 813 |
| HYUNDAI | I30 | 2010 | 1501 | 73 | 67 | 123 | 94 | 217 | 161 | 97 | 99 | 151 | 223 | 116 | 80 | 1082 |
| HYUNDAI | I30 | 2011 | 2300 | 176 | 310 | 158 | 124 | 173 | 170 | 136 | 211 | 187 | 309 | 238 | 108 | 1645 |
| HYUNDAI | I30 | 2012 | 1909 | 312 | 209 | 206 | 126 | 207 | 185 | 94 | 109 | 172 | 137 | 103 | 49 | 1620 |
| HYUNDAI | I30 | 2013 | 1300 | 122 | 126 | 78 | 114 | 100 | 167 | 97 | 115 | 102 | 139 | 95 | 45 | 1021 |
| HYUNDAI | I30 | 2014 | 1382 | 158 | 106 | 174 | 107 | 112 | 174 | 84 | 71 | 129 | 87 | 94 | 86 | 1115 |
| HYUNDAI | I30 | 2015 | 1025 | 91 | 115 | 72 | 86 | 106 | 104 | 75 | 99 | 80 | 70 | 79 | 48 | 828 |
| HYUNDAI | I30 | 2016 | 771 | 89 | 54 | 73 | 49 | 64 | 81 | 51 | 87 | 81 | 55 | 47 | 40 | 629 |

Best Bars

New Vehicles - First Registered Calender Year

| MAKE | MODEL | Sale Year | Year Total | Jan | Feb | Mar | Apr | May | Jun | Jul | Aug | Sep | Oct | Nov | Dec | Year to date |
|---------|--------|-----------|------------|-----|-----|-----|-----|-----|-----|-----|-----|-----|-----|-----|-----|--------------|
| HYUNDAI | I30 | 2017 | | 129 | 66 | 136 | 116 | 56 | 49 | 55 | 36 | 51 | 36 | | | 694 |
| HYUNDAI | I40 | 2011 | 21 | | | | | | | 2 | | | 17 | 2 | | 2 |
| HYUNDAI | I40 | 2012 | 309 | 25 | 42 | 35 | 15 | 23 | 20 | 18 | 31 | 10 | 27 | 52 | 11 | 219 |
| HYUNDAI | I40 | 2013 | 351 | 24 | 29 | 18 | 23 | 27 | 49 | 34 | 36 | 36 | 18 | 20 | 37 | 276 |
| HYUNDAI | I40 | 2014 | 333 | 25 | 21 | 33 | 26 | 13 | 22 | 53 | 26 | 42 | 39 | 19 | 14 | 261 |
| HYUNDAI | I40 | 2015 | 218 | 23 | 24 | 16 | 22 | 18 | 28 | 17 | 14 | 18 | 9 | 15 | 14 | 180 |
| HYUNDAI | I40 | 2016 | 204 | 24 | 10 | 20 | 23 | 21 | 45 | 13 | 17 | 7 | 10 | 11 | 3 | 180 |
| HYUNDAI | I40 | 2017 | | 11 | 25 | 9 | 31 | 8 | 5 | 7 | 7 | 8 | 4 | | | 111 |
| HYUNDAI | I45 | 2010 | 380 | | | | 39 | 23 | 38 | 29 | 24 | 38 | 85 | 82 | 22 | 191 |
| HYUNDAI | I45 | 2011 | 590 | 62 | 68 | 74 | 46 | 42 | 60 | 49 | 56 | 35 | 22 | 49 | 27 | 492 |
| HYUNDAI | I45 | 2012 | 505 | 64 | 45 | 71 | 64 | 17 | 50 | 56 | 34 | 34 | 29 | 18 | 23 | 435 |
| HYUNDAI | I45 | 2013 | 332 | 40 | 18 | 36 | 35 | 40 | 39 | 22 | 28 | 21 | 19 | 21 | 13 | 279 |
| HYUNDAI | I45 | 2014 | 128 | 13 | 21 | 34 | 17 | 12 | 7 | 10 | 12 | 2 | | | | 128 |
| HYUNDAI | ILOAD | 2011 | 1 | | | 1 | | | | | | | | | | 1 |
| HYUNDAI | ILOAD | 2012 | 13 | | | 13 | | | | | | | | | | 13 |
| HYUNDAI | ILOAD | 2012 | 279 | | | | 28 | 60 | 50 | 39 | 33 | 27 | 15 | 12 | 15 | 237 |
| HYUNDAI | ILOAD | 2013 | 10 | | | | | | | 10 | | | | | | 10 |
| HYUNDAI | ILOAD | 2013 | 546 | 38 | 74 | 47 | 21 | 22 | 13 | 80 | 38 | 74 | 70 | 44 | 25 | 407 |
| HYUNDAI | ILOAD | 2014 | 1 | | | | | | | 1 | | | | | | 1 |
| HYUNDAI | ILOAD | 2014 | 702 | 50 | 115 | 60 | 48 | 55 | 87 | 39 | 47 | 84 | 51 | 44 | 22 | 585 |
| HYUNDAI | ILOAD | 2015 | 645 | 66 | 54 | 84 | 49 | 33 | 49 | 60 | 60 | 37 | 46 | 76 | 31 | 492 |
| HYUNDAI | ILOAD | 2016 | 1009 | 52 | 66 | 73 | 61 | 74 | 93 | 124 | 75 | 86 | 88 | 117 | 100 | 704 |
| HYUNDAI | ILOAD | 2017 | | 64 | 95 | 122 | 90 | 94 | 78 | 64 | 63 | 71 | 46 | | | 741 |
| HYUNDAI | ILOAD | 2017 | | | | 1 | | | | | | | | | | 1 |
| HYUNDAI | IMAX | 2012 | 132 | | | 4 | 6 | 1 | 62 | 3 | 2 | 15 | 10 | 8 | 21 | 93 |
| HYUNDAI | IMAX | 2013 | 165 | 8 | 3 | 7 | 7 | 1 | 49 | 9 | 4 | 1 | 20 | 19 | 37 | 89 |
| HYUNDAI | IMAX | 2014 | 381 | 4 | 2 | 4 | 4 | 13 | 108 | 4 | 7 | 31 | 70 | 109 | 25 | 177 |
| HYUNDAI | IMAX | 2015 | 171 | 17 | 5 | 11 | 3 | | 7 | 1 | 12 | 26 | 4 | 73 | 12 | 82 |
| HYUNDAI | IMAX | 2016 | 262 | 4 | 3 | 11 | 13 | 13 | 7 | 16 | 84 | 54 | 39 | 6 | 12 | 205 |
| HYUNDAI | IMAX | 2017 | | 7 | 6 | 11 | 12 | 13 | 11 | 3 | 30 | 107 | 40 | | | 200 |
| HYUNDAI | IONIQ | 2016 | 5 | | | | | | | | | | | 4 | 1 | 0 |
| HYUNDAI | IONIQ | 2017 | | 7 | 13 | 10 | 14 | 16 | 15 | 15 | 12 | 23 | 85 | | | 125 |
| HYUNDAI | IX35 | 2010 | 739 | 9 | 63 | 59 | 53 | 64 | 88 | 87 | 90 | 78 | 37 | 72 | 39 | 591 |
| HYUNDAI | IX35 | 2011 | 837 | 63 | 79 | 110 | 82 | 83 | 72 | 80 | 70 | 70 | 61 | 51 | 16 | 709 |
| HYUNDAI | IX35 | 2012 | 926 | 103 | 64 | 103 | 60 | 89 | 83 | 64 | 91 | 75 | 70 | 81 | 43 | 732 |
| HYUNDAI | IX35 | 2013 | 1483 | 75 | 94 | 83 | 71 | 90 | 153 | 115 | 116 | 220 | 153 | 168 | 145 | 1017 |
| HYUNDAI | IX35 | 2014 | 1878 | 126 | 164 | 197 | 115 | 115 | 181 | 147 | 205 | 186 | 181 | 154 | 107 | 1436 |
| HYUNDAI | IX35 | 2015 | 2190 | 230 | 174 | 175 | 193 | 226 | 272 | 175 | 229 | 174 | 258 | 61 | 23 | 1848 |
| HYUNDAI | IX35 | 2016 | 33 | 12 | 21 | | | | | | | | | | | 33 |
| HYUNDAI | KONA | 2017 | | | | | | | | 2 | | | 76 | | | 2 |
| HYUNDAI | LANTRA | 2001 | 398 | 79 | 48 | 57 | 46 | 49 | 29 | 43 | 14 | 9 | 13 | 6 | 5 | 374 |
| HYUNDAI | LANTRA | 2002 | 6 | 1 | 2 | 1 | | | | 1 | | | 1 | | | 5 |
| HYUNDAI | LAVITA | 2002 | 42 | | | | | | | | 13 | 5 | 7 | 12 | 5 | 18 |
| HYUNDAI | LAVITA | 2003 | 102 | 10 | 11 | 6 | 1 | 13 | 11 | 2 | 13 | 7 | 11 | 7 | 10 | 74 |
| HYUNDAI | LAVITA | 2004 | 129 | 8 | 6 | 14 | 8 | 11 | 17 | 9 | 17 | 15 | 8 | 11 | 5 | 105 |

Best Bars

New Vehicles - First Registered Calender Year

| MAKE | MODEL | Sale Year | Year Total | Jan | Feb | Mar | Apr | May | Jun | Jul | Aug | Sep | Oct | Nov | Dec | Year to date |
|---------|----------|-----------|------------|-----|-----|-----|-----|-----|-----|-----|-----|-----|-----|-----|-----|--------------|
| HYUNDAI | LAVITA | 2005 | 82 | 7 | 12 | 4 | 7 | 15 | 7 | 3 | 8 | 8 | 4 | 5 | 2 | 71 |
| HYUNDAI | LAVITA | 2006 | 74 | 8 | 6 | 11 | 11 | 7 | 18 | 6 | 3 | 2 | 2 | | | 72 |
| HYUNDAI | LAVITA | 2007 | 6 | 3 | 2 | 1 | | | | | | | | | | 6 |
| HYUNDAI | MATRIX | 2001 | 53 | | | | | | | 2 | 6 | 4 | 18 | 10 | 13 | 12 |
| HYUNDAI | MATRIX | 2002 | 97 | 12 | 12 | 5 | 12 | 11 | 7 | 8 | 6 | 6 | 4 | 13 | 1 | 79 |
| HYUNDAI | MATRIX | 2003 | 2 | 2 | | | | | | | | | | | | 2 |
| HYUNDAI | SANTA FE | 2001 | 159 | 31 | 12 | 7 | 25 | 9 | 9 | 10 | 15 | 7 | 12 | 13 | 9 | 125 |
| HYUNDAI | SANTA FE | 2002 | 169 | 8 | 10 | 14 | 6 | 5 | 22 | 23 | 11 | 20 | 16 | 19 | 15 | 119 |
| HYUNDAI | SANTA FE | 2003 | 250 | 22 | 14 | 20 | 17 | 24 | 27 | 23 | 18 | 24 | 13 | 28 | 20 | 189 |
| HYUNDAI | SANTA FE | 2004 | 314 | 25 | 11 | 29 | 30 | 35 | 22 | 14 | 30 | 30 | 27 | 39 | 22 | 226 |
| HYUNDAI | SANTA FE | 2005 | 361 | 29 | 31 | 36 | 29 | 16 | 32 | 33 | 44 | 50 | 26 | 25 | 10 | 300 |
| HYUNDAI | SANTA FE | 2006 | 723 | 11 | 7 | 17 | 39 | 91 | 98 | 67 | 87 | 88 | 67 | 63 | 88 | 505 |
| HYUNDAI | SANTA FE | 2007 | 883 | 67 | 56 | 66 | 45 | 51 | 117 | 102 | 78 | 91 | 56 | 95 | 59 | 673 |
| HYUNDAI | SANTA FE | 2008 | 847 | 87 | 79 | 68 | 72 | 72 | 109 | 77 | 68 | 75 | 59 | 49 | 32 | 707 |
| HYUNDAI | SANTA FE | 2009 | 930 | 48 | 75 | 97 | 38 | 64 | 68 | 105 | 76 | 74 | 71 | 111 | 103 | 645 |
| HYUNDAI | SANTA FE | 2010 | 967 | 90 | 77 | 94 | 69 | 80 | 116 | 93 | 90 | 68 | 69 | 57 | 64 | 777 |
| HYUNDAI | SANTA FE | 2011 | 1117 | 87 | 50 | 127 | 87 | 76 | 87 | 93 | 133 | 97 | 116 | 106 | 58 | 837 |
| HYUNDAI | SANTA FE | 2012 | 1733 | 111 | 126 | 125 | 145 | 108 | 156 | 183 | 134 | 150 | 119 | 261 | 115 | 1238 |
| HYUNDAI | SANTA FE | 2013 | 1935 | 228 | 138 | 189 | 200 | 270 | 312 | 122 | 80 | 122 | 83 | 103 | 88 | 1661 |
| HYUNDAI | SANTA FE | 2014 | 1852 | 133 | 207 | 165 | 176 | 132 | 195 | 130 | 133 | 155 | 173 | 172 | 81 | 1426 |
| HYUNDAI | SANTA FE | 2015 | 2042 | 169 | 143 | 183 | 156 | 206 | 204 | 180 | 190 | 191 | 150 | 187 | 83 | 1622 |
| HYUNDAI | SANTA FE | 2016 | 2066 | 227 | 137 | 198 | 141 | 151 | 278 | 148 | 170 | 146 | 179 | 146 | 145 | 1596 |
| HYUNDAI | SANTA FE | 2017 | | 141 | 189 | 165 | 118 | 181 | 228 | 92 | 117 | 93 | 90 | | | 1324 |
| HYUNDAI | SONATA | 2001 | 352 | 15 | 11 | 27 | 49 | 49 | 30 | 41 | 14 | 55 | 18 | 13 | 30 | 291 |
| HYUNDAI | SONATA | 2002 | 201 | 24 | 14 | 31 | 12 | 13 | 9 | 19 | 13 | 15 | 20 | 12 | 19 | 150 |
| HYUNDAI | SONATA | 2003 | 275 | 23 | 33 | 17 | 15 | 16 | 41 | 20 | 23 | 35 | 11 | 24 | 17 | 223 |
| HYUNDAI | SONATA | 2004 | 256 | 19 | 10 | 27 | 15 | 27 | 21 | 31 | 12 | 24 | 22 | 35 | 13 | 186 |
| HYUNDAI | SONATA | 2005 | 596 | 21 | 32 | 8 | 23 | 67 | 78 | 47 | 125 | 69 | 36 | 52 | 38 | 470 |
| HYUNDAI | SONATA | 2006 | 704 | 35 | 78 | 124 | 35 | 47 | 55 | 37 | 69 | 60 | 98 | 36 | 30 | 540 |
| HYUNDAI | SONATA | 2007 | 858 | 85 | 49 | 38 | 62 | 44 | 53 | 50 | 139 | 116 | 130 | 70 | 22 | 636 |
| HYUNDAI | SONATA | 2008 | 423 | 33 | 38 | 56 | 34 | 33 | 34 | 36 | 35 | 23 | 30 | 26 | 45 | 322 |
| HYUNDAI | SONATA | 2009 | 356 | 26 | 41 | 26 | 25 | 30 | 27 | 41 | 25 | 27 | 37 | 37 | 14 | 268 |
| HYUNDAI | SONATA | 2010 | 171 | 24 | 24 | 37 | 15 | 27 | 19 | 3 | 5 | 5 | 11 | | 1 | 159 |
| HYUNDAI | SONATA | 2011 | 9 | 1 | 3 | 5 | | | | | | | | | | 9 |
| HYUNDAI | SONATA | 2014 | 13 | | | | | | | | 3 | | | | 10 | 3 |
| HYUNDAI | SONATA | 2015 | 235 | 44 | 26 | 26 | 20 | 9 | 35 | 13 | 12 | 20 | 15 | 9 | 6 | 205 |
| HYUNDAI | SONATA | 2016 | 91 | 11 | 11 | 17 | 5 | 4 | 8 | 12 | 3 | 6 | 8 | | 6 | 77 |
| HYUNDAI | SONATA | 2017 | | 4 | 5 | 4 | 9 | 2 | 2 | | 1 | 2 | 2 | | | 29 |
| HYUNDAI | TERRACAN | 2001 | 2 | | | | | | | | | 2 | | | | 2 |
| HYUNDAI | TERRACAN | 2002 | 9 | | | | | | | | 2 | 3 | 2 | | 2 | 5 |
| HYUNDAI | TERRACAN | 2003 | 65 | 1 | 10 | 2 | 7 | 6 | 5 | 6 | 3 | 6 | 8 | 6 | 5 | 46 |
| HYUNDAI | TERRACAN | 2004 | 173 | 6 | 7 | 10 | 8 | 9 | 9 | 12 | 12 | 13 | 22 | 45 | 20 | 86 |
| HYUNDAI | TERRACAN | 2005 | 347 | 23 | 38 | 36 | 30 | 18 | 30 | 21 | 40 | 36 | 23 | 23 | 29 | 272 |
| HYUNDAI | TERRACAN | 2006 | 246 | 22 | 22 | 20 | 13 | 12 | 25 | 16 | 20 | 16 | 32 | 29 | 19 | 166 |
| HYUNDAI | TERRACAN | 2007 | 59 | 16 | 13 | 12 | 9 | 3 | 4 | 1 | | | | 1 | | 58 |

Best Bars

New Vehicles - First Registered Calender Year

| MAKE | MODEL | Sale Year | Year Total | Jan | Feb | Mar | Apr | May | Jun | Jul | Aug | Sep | Oct | Nov | Dec | Year to date |
|----------|----------|-----------|------------|-----|-----|-----|-----|-----|-----|-----|-----|-----|-----|-----|-----|--------------|
| HYUNDAI | TIBURON | 2002 | 18 | | | | | | | | 3 | 5 | 2 | 4 | 4 | 8 |
| HYUNDAI | TIBURON | 2003 | 34 | 1 | 3 | | 5 | 3 | 5 | 3 | 4 | 1 | | 3 | 6 | 25 |
| HYUNDAI | TIBURON | 2004 | 32 | 3 | 4 | 6 | 2 | 4 | 1 | 1 | 3 | 1 | 1 | 4 | 2 | 25 |
| HYUNDAI | TIBURON | 2005 | 33 | 6 | 3 | 3 | | 6 | 2 | 3 | 2 | 2 | 3 | 1 | 2 | 27 |
| HYUNDAI | TIBURON | 2006 | 20 | 3 | 4 | | 2 | 1 | 1 | 1 | 4 | | 2 | 1 | 1 | 16 |
| HYUNDAI | TIBURON | 2007 | 18 | | | | 1 | 3 | 2 | 2 | 2 | 1 | 1 | 2 | 4 | 11 |
| HYUNDAI | TIBURON | 2008 | 13 | 3 | | | 1 | | 1 | 3 | 3 | | 2 | | | 11 |
| HYUNDAI | TIBURON | 2009 | 2 | 2 | | | | | | | | | | | | 2 |
| HYUNDAI | TRAJET | 2001 | 50 | 4 | 3 | 8 | 4 | 3 | 3 | 3 | 2 | 4 | 3 | 4 | 9 | 34 |
| HYUNDAI | TRAJET | 2002 | 23 | 2 | 6 | 1 | | | | 2 | 2 | 4 | 3 | 1 | 2 | 17 |
| HYUNDAI | TRAJET | 2003 | 20 | 3 | 1 | 2 | 2 | 3 | 1 | 3 | | | 1 | 3 | 1 | 15 |
| HYUNDAI | TRAJET | 2004 | 12 | 2 | | | 1 | 1 | 2 | 1 | 1 | 1 | | 2 | 1 | 9 |
| HYUNDAI | TRAJET | 2005 | 4 | | | 1 | | | 1 | | | | | | 2 | 2 |
| HYUNDAI | TRAJET | 2006 | 2 | | | | | | | | | | | | 2 | 0 |
| HYUNDAI | TRAJET | 2007 | 1 | | | 1 | | | | | | | | | | 1 |
| HYUNDAI | TUCSON | 2004 | 195 | | | | | | 3 | 30 | 38 | 21 | 41 | 38 | 24 | 92 |
| HYUNDAI | TUCSON | 2005 | 777 | 70 | 61 | 72 | 76 | 80 | 97 | 67 | 42 | 36 | 45 | 79 | 52 | 601 |
| HYUNDAI | TUCSON | 2006 | 918 | 70 | 67 | 69 | 65 | 73 | 111 | 79 | 69 | 109 | 68 | 61 | 77 | 712 |
| HYUNDAI | TUCSON | 2007 | 1108 | 82 | 84 | 104 | 70 | 84 | 114 | 103 | 103 | 107 | 99 | 98 | 60 | 851 |
| HYUNDAI | TUCSON | 2008 | 936 | 106 | 114 | 66 | 66 | 75 | 87 | 47 | 46 | 128 | 111 | 57 | 33 | 735 |
| HYUNDAI | TUCSON | 2009 | 815 | 57 | 52 | 81 | 46 | 41 | 129 | 106 | 59 | 71 | 44 | 45 | 84 | 642 |
| HYUNDAI | TUCSON | 2010 | 415 | 77 | 85 | 69 | 52 | 33 | 35 | 22 | 11 | 27 | 4 | | | 411 |
| HYUNDAI | TUCSON | 2011 | 6 | 1 | 2 | 3 | | | | | | | | | | 6 |
| HYUNDAI | TUCSON | 2015 | 442 | | | | | | | | 9 | 73 | 123 | 91 | 146 | 82 |
| HYUNDAI | TUCSON | 2016 | 2652 | 139 | 169 | 181 | 194 | 216 | 236 | 184 | 237 | 345 | 158 | 381 | 212 | 1901 |
| HYUNDAI | TUCSON | 2017 | | 184 | 213 | 239 | 167 | 162 | 225 | 168 | 168 | 180 | 221 | | | 1706 |
| HYUNDAI | VELOSTER | 2011 | 2 | | | | | | | 1 | | 1 | | | | 2 |
| HYUNDAI | VELOSTER | 2012 | 125 | 10 | 14 | 10 | 8 | 13 | 4 | 18 | 11 | 12 | 9 | 14 | 2 | 100 |
| HYUNDAI | VELOSTER | 2013 | 125 | 16 | 15 | 6 | 11 | 13 | 14 | 8 | 1 | 11 | 11 | 4 | 15 | 95 |
| HYUNDAI | VELOSTER | 2014 | 109 | 11 | 7 | 13 | 8 | 13 | 13 | 9 | 6 | 2 | 16 | 7 | 4 | 82 |
| HYUNDAI | VELOSTER | 2015 | 96 | 8 | 24 | 6 | 7 | 5 | 11 | 8 | 3 | 5 | 5 | 3 | 11 | 77 |
| HYUNDAI | VELOSTER | 2016 | 64 | 3 | 7 | 10 | 2 | 7 | 10 | 3 | 2 | 8 | 3 | 5 | 4 | 52 |
| HYUNDAI | VELOSTER | 2017 | | 4 | 7 | 6 | 5 | 5 | 8 | 1 | 1 | 9 | 2 | | | 46 |
| INFINITI | FX37 | 2012 | 2 | | | | 2 | | | | | | | | | 2 |
| INFINITI | FX50 | 2012 | 2 | | | | 2 | | | | | | | | | 2 |
| INFINITI | M35H | 2012 | 2 | | | | 2 | | | | | | | | | 2 |
| INFINITI | Q30 | 2017 | | | | | | | 1 | 1 | | | 6 | | | 2 |
| INFINITI | Q50 | 2017 | | 3 | 1 | 3 | | 1 | | | | 1 | | | | 9 |
| INFINITI | Q60 | 2017 | | | | | | 2 | 1 | | | | | | | 3 |
| INFINITI | QX30 | 2017 | | | | | | | 1 | 1 | | 1 | 1 | | | 3 |
| INFINITI | QX70 | 2017 | | 7 | 8 | 6 | | | | | | | | | | 21 |
| INFINITI | QX80 | 2017 | | | 1 | 1 | | 2 | | | | | | | | 4 |
| ISUZU | DMAX | 2015 | 1699 | 111 | 113 | 160 | 146 | 146 | 213 | 162 | 150 | 145 | 124 | 117 | 112 | 1346 |
| ISUZU | D-MAX | 2010 | 106 | | | | | | 12 | 22 | 23 | 10 | 15 | 16 | 8 | 67 |
| ISUZU | D-MAX | 2011 | 218 | 16 | 11 | 33 | 26 | 19 | 26 | 11 | 12 | 19 | 17 | 17 | 11 | 173 |

Best Bars

New Vehicles - First Registered Calender Year

| MAKE | MODEL | Sale Year | Year Total | Jan | Feb | Mar | Apr | May | Jun | Jul | Aug | Sep | Oct | Nov | Dec | Year to date |
|--------|-----------|-----------|------------|-----|-----|-----|-----|-----|-----|-----|-----|-----|-----|-----|-----|--------------|
| ISUZU | D-MAX | 2012 | 299 | 13 | 25 | 17 | 10 | 18 | 25 | 35 | 33 | 31 | 35 | 42 | 15 | 207 |
| ISUZU | D-MAX | 2013 | 816 | 53 | 64 | 77 | 38 | 56 | 98 | 55 | 78 | 91 | 75 | 73 | 58 | 610 |
| ISUZU | D-MAX | 2014 | 1232 | 74 | 106 | 114 | 73 | 113 | 175 | 100 | 80 | 117 | 110 | 92 | 78 | 952 |
| ISUZU | D-MAX | 2016 | 2387 | 166 | 148 | 190 | 177 | 187 | 287 | 197 | 234 | 221 | 187 | 221 | 172 | 1807 |
| ISUZU | D-MAX | 2017 | | 198 | 161 | 222 | 207 | 252 | 335 | 209 | 212 | 195 | 163 | | | 1991 |
| ISUZU | MU-X | 2013 | 2 | | | | | | | | | | 2 | | | 0 |
| ISUZU | MU-X | 2014 | 81 | | | 18 | 9 | 7 | 12 | 6 | 8 | 9 | 4 | 6 | 2 | 69 |
| ISUZU | MU-X | 2015 | 201 | 10 | 15 | 11 | 5 | 16 | 26 | 20 | 17 | 23 | 18 | 26 | 14 | 143 |
| ISUZU | MU-X | 2016 | 256 | 25 | 22 | 23 | 26 | 16 | 26 | 24 | 16 | 20 | 19 | 23 | 16 | 198 |
| ISUZU | MU-X | 2017 | | 17 | 12 | 9 | 23 | 37 | 41 | 26 | 21 | 25 | 28 | | | 211 |
| ISUZU | NPR | 2008 | 1 | | | | | | 1 | | | | | | | 1 |
| ISUZU | VEHICROSS | 2001 | 1 | | 1 | | | | | | | | | | | 1 |
| JAGUAR | DAIMLER | 2001 | 1 | 1 | | | | | | | | | | | | 1 |
| JAGUAR | F-PACE | 2016 | 116 | | | | | | 10 | 32 | 17 | 11 | 16 | 23 | 7 | 70 |
| JAGUAR | F-PACE | 2017 | | 27 | 8 | 13 | 5 | 16 | 6 | 14 | 13 | 12 | 26 | | | 114 |
| JAGUAR | F-TYPE | 2013 | 16 | | | | | | 2 | 2 | | 2 | 4 | 5 | 1 | 6 |
| JAGUAR | F-TYPE | 2014 | 31 | 2 | | 3 | | 3 | 7 | 2 | 6 | 2 | 2 | 2 | 2 | 25 |
| JAGUAR | F-TYPE | 2015 | 50 | 9 | 3 | 3 | 2 | 2 | 6 | 3 | 7 | 4 | 4 | 4 | 3 | 39 |
| JAGUAR | F-TYPE | 2016 | 57 | 4 | 2 | 9 | 4 | 3 | 2 | 2 | 7 | 5 | 11 | 4 | 4 | 38 |
| JAGUAR | F-TYPE | 2017 | | 3 | 5 | 2 | 2 | 5 | 7 | 3 | 3 | 3 | 1 | | | 33 |
| JAGUAR | S TYPE | 2001 | 71 | 11 | 7 | 8 | 7 | 4 | 8 | 2 | 9 | 3 | 3 | 6 | 3 | 59 |
| JAGUAR | S TYPE | 2002 | 13 | 4 | 2 | 2 | 1 | | 2 | | | | 2 | | | 11 |
| JAGUAR | SOVEREIGN | 2001 | 3 | | 1 | | | 1 | | 1 | | | | | | 3 |
| JAGUAR | SOVEREIGN | 2002 | 2 | | | | | | | 1 | 1 | | | | | 2 |
| JAGUAR | S-TYPE | 2001 | 3 | | | | | | | | | | 2 | 1 | | 0 |
| JAGUAR | S-TYPE | 2002 | 67 | 1 | 3 | 1 | | 15 | 3 | 3 | 15 | 6 | 10 | 7 | 3 | 47 |
| JAGUAR | S-TYPE | 2003 | 63 | 14 | 5 | 7 | 6 | 4 | 5 | 2 | 2 | 8 | 5 | 4 | 1 | 53 |
| JAGUAR | S-TYPE | 2004 | 48 | 7 | | 9 | 4 | 4 | 4 | 3 | 7 | 3 | 4 | 2 | 1 | 41 |
| JAGUAR | S-TYPE | 2005 | 30 | 2 | 5 | 3 | 1 | 4 | 1 | 1 | 5 | 3 | 4 | 1 | | 25 |
| JAGUAR | S-TYPE | 2006 | 20 | | 2 | 1 | 1 | 4 | | | 2 | 6 | 3 | | 1 | 16 |
| JAGUAR | S-TYPE | 2007 | 33 | 1 | 2 | 5 | 3 | 3 | 1 | 2 | 3 | 2 | 5 | 2 | 4 | 22 |
| JAGUAR | S-TYPE | 2008 | 9 | 3 | 2 | 4 | | | | | | | | | | 9 |
| JAGUAR | XE | 2015 | 54 | | | | | | 2 | 10 | 12 | 7 | 4 | 12 | 7 | 31 |
| JAGUAR | XE | 2016 | 115 | 22 | 30 | 13 | 9 | 5 | 7 | 5 | 4 | 8 | 5 | 5 | 2 | 103 |
| JAGUAR | XE | 2017 | | 5 | 8 | 7 | 4 | 3 | 12 | 5 | 5 | 5 | 4 | | | 54 |
| JAGUAR | XF | 2008 | 73 | | | 3 | 2 | 15 | 14 | 3 | 12 | 8 | 7 | 7 | 2 | 57 |
| JAGUAR | XF | 2009 | 53 | 2 | 4 | 3 | 4 | 4 | 6 | 10 | 9 | 2 | 7 | 1 | 1 | 44 |
| JAGUAR | XF | 2010 | 51 | 8 | 2 | 3 | 6 | 5 | 12 | 5 | 2 | 2 | 3 | 3 | | 45 |
| JAGUAR | XF | 2011 | 23 | 1 | 3 | 5 | 1 | 3 | 3 | | 2 | | | 4 | 1 | 18 |
| JAGUAR | XF | 2012 | 93 | 14 | 9 | 12 | 6 | 8 | 10 | 3 | 12 | 4 | 11 | 3 | 1 | 78 |
| JAGUAR | XF | 2013 | 99 | 16 | 7 | 18 | 3 | 9 | 11 | 2 | 9 | 10 | 7 | 6 | 1 | 85 |
| JAGUAR | XF | 2014 | 67 | 9 | 6 | 7 | 9 | 1 | 5 | 6 | 5 | 9 | 4 | 4 | 2 | 57 |
| JAGUAR | XF | 2015 | 52 | 11 | 5 | 5 | 9 | 5 | 6 | 1 | 3 | 3 | 1 | 3 | | 48 |
| JAGUAR | XF | 2016 | 81 | 13 | 5 | 1 | 7 | 8 | 9 | 8 | 12 | 10 | 3 | 1 | 4 | 73 |
| JAGUAR | XF | 2017 | | 3 | 5 | 14 | | 4 | 1 | 5 | 2 | 14 | 1 | | | 48 |

Best Bars

New Vehicles - First Registered Calender Year

| MAKE | MODEL | Sale Year | Year Total | Jan | Feb | Mar | Apr | May | Jun | Jul | Aug | Sep | Oct | Nov | Dec | Year to date |
|--------|----------|-----------|------------|-----|-----|-----|-----|-----|-----|-----|-----|-----|-----|-----|-----|--------------|
| JAGUAR | XFR | 2013 | 1 | | | | | | | | | 1 | | | | 1 |
| JAGUAR | XJ | 2004 | 25 | | 1 | 2 | | 2 | 1 | 3 | 7 | 4 | 1 | 2 | 2 | 20 |
| JAGUAR | XJ | 2005 | 21 | 3 | 4 | | 1 | 7 | 1 | 2 | | 1 | 1 | 1 | | 19 |
| JAGUAR | XJ | 2006 | 16 | | | 3 | 2 | | 1 | 2 | 4 | 2 | 2 | | | 14 |
| JAGUAR | XJ | 2007 | 24 | 6 | | 5 | 1 | 4 | 2 | 2 | | 3 | | | 1 | 23 |
| JAGUAR | XJ | 2008 | 15 | 2 | 3 | | | 2 | 2 | | 1 | 2 | 2 | | 1 | 12 |
| JAGUAR | XJ | 2010 | 11 | | | | | | 1 | | 4 | 3 | | 3 | | 8 |
| JAGUAR | XJ | 2011 | 19 | 3 | 1 | 2 | 4 | | 2 | 1 | 1 | 1 | | 2 | 2 | 15 |
| JAGUAR | XJ | 2012 | 21 | 5 | 1 | 3 | 1 | 3 | 2 | | 1 | 3 | 1 | 1 | | 19 |
| JAGUAR | XJ | 2013 | 10 | 2 | 1 | 2 | 1 | 1 | 1 | 1 | | | | 1 | | 9 |
| JAGUAR | XJ | 2014 | 16 | 1 | 2 | 1 | 3 | 2 | | 2 | 1 | 2 | 1 | 1 | | 14 |
| JAGUAR | XJ | 2015 | 16 | 2 | 2 | 4 | 1 | | 2 | 3 | 1 | 1 | | | | 16 |
| JAGUAR | XJ | 2016 | 5 | | | | | | | 1 | 2 | 2 | | | | 5 |
| JAGUAR | XJ | 2017 | | | | 2 | | | | | 1 | 1 | 1 | | | 4 |
| JAGUAR | XJ8 | 2001 | 16 | 2 | 4 | 2 | 3 | 2 | | 1 | 1 | 1 | | | | 16 |
| JAGUAR | XJ8 | 2002 | 5 | 2 | | | | 2 | | | | 1 | | | | 5 |
| JAGUAR | XJ8 | 2003 | 27 | 1 | | | | 5 | 5 | 7 | 5 | 2 | 2 | | | 25 |
| JAGUAR | XJ8 | 2004 | 20 | 5 | 4 | 4 | 1 | 3 | | | 1 | 2 | | | | 20 |
| JAGUAR | XJ8 | 2005 | 3 | | 1 | 1 | | 1 | | | | | | | | 3 |
| JAGUAR | XJ8 | 2008 | 1 | 1 | | | | | | | | | | | | 1 |
| JAGUAR | XJR | 2003 | 1 | | | | | 1 | | | | | | | | 1 |
| JAGUAR | XJR | 2004 | 1 | | | | 1 | | | | | | | | | 1 |
| JAGUAR | XJR8 | 2003 | 14 | | | | | 2 | 3 | 5 | 2 | 1 | | | 1 | 13 |
| JAGUAR | XJR8 | 2004 | 10 | 3 | | 1 | | 1 | 3 | | | 1 | | 1 | | 9 |
| JAGUAR | XJR8 | 2005 | 2 | | | | | 1 | | | | 1 | | | | 2 |
| JAGUAR | XJR8 S/C | 2001 | 4 | 1 | 1 | | 1 | | 1 | | | | | | | 4 |
| JAGUAR | XJR8 S/C | 2002 | 4 | 2 | 2 | | | | | | | | | | | 4 |
| JAGUAR | XJR8 S/C | 2003 | 1 | | | | | | | 1 | | | | | | 1 |
| JAGUAR | XK | 2002 | 1 | | | | | | | | | | | 1 | | 0 |
| JAGUAR | XK | 2004 | 3 | | | | | | | | | 3 | | | | 3 |
| JAGUAR | XK | 2005 | 6 | 4 | 1 | | | | | | | 1 | | | | 6 |
| JAGUAR | XK | 2006 | 20 | | | | | 1 | | 8 | 3 | 1 | 2 | 3 | 2 | 13 |
| JAGUAR | XK | 2007 | 32 | 1 | 5 | 6 | 3 | 4 | 1 | 2 | 2 | 2 | 1 | 1 | 4 | 26 |
| JAGUAR | XK | 2008 | 21 | 3 | 2 | 1 | 3 | 1 | | 1 | 5 | 3 | 2 | | | 19 |
| JAGUAR | XK | 2009 | 6 | | | | | 1 | 1 | 1 | 1 | 2 | | | | 6 |
| JAGUAR | XK | 2010 | 3 | 1 | | 1 | | | 1 | | | | | | | 3 |
| JAGUAR | XK | 2011 | 2 | | | 1 | | | | | 1 | | | | | 2 |
| JAGUAR | XK | 2012 | 6 | | | 3 | | 1 | | 1 | | | | 1 | | 5 |
| JAGUAR | XK | 2013 | 3 | | | 2 | 1 | | | | | | | | | 3 |
| JAGUAR | XK | 2014 | 8 | 1 | | | | | | | 3 | | 3 | 1 | | 4 |
| JAGUAR | XK | 2015 | 3 | 1 | 1 | | | | | 1 | | | | | | 3 |
| JAGUAR | XK8 | 2001 | 7 | 2 | | 1 | | | 1 | | | 1 | 2 | | | 5 |
| JAGUAR | XK8 | 2002 | 6 | 1 | 2 | 1 | 1 | | | | | | 1 | | | 5 |
| JAGUAR | XK8 | 2003 | 10 | 1 | 2 | 2 | | | | | 2 | | 1 | 2 | | 7 |
| JAGUAR | XK8 | 2004 | 4 | | 1 | | | 1 | | | | | 1 | | 1 | 2 |

Best Bars

New Vehicles - First Registered Calender Year

| MAKE | MODEL | Sale Year | Year Total | Jan | Feb | Mar | Apr | May | Jun | Jul | Aug | Sep | Oct | Nov | Dec | Year to date |
|--------|---------------|-----------|------------|-----|-----|-----|-----|-----|-----|-----|-----|-----|-----|-----|-----|--------------|
| JAGUAR | XK8 | 2005 | 1 | | | | 1 | | | | | | | | | 1 |
| JAGUAR | XKR | 2009 | 1 | | | | | | | | | | | 1 | | 0 |
| JAGUAR | XKR | 2013 | 1 | 1 | | | | | | | | | | | | 1 |
| JAGUAR | XKR8 | 2001 | 13 | 4 | 2 | 2 | 2 | | | 1 | | | 2 | | | 11 |
| JAGUAR | XKR8 | 2002 | 3 | 1 | 1 | | 1 | | | | | | | | | 3 |
| JAGUAR | XKR8 | 2003 | 4 | 1 | 1 | | | | 1 | | | | | | 1 | 3 |
| JAGUAR | XKR8 | 2004 | 2 | 1 | | | | | 1 | | | | | | | 2 |
| JAGUAR | X-TYPE | 2001 | 57 | | | | | | 1 | 9 | 1 | 10 | 21 | 13 | 2 | 21 |
| JAGUAR | X-TYPE | 2002 | 86 | 17 | 6 | 4 | 4 | 13 | 5 | 3 | 8 | 4 | 7 | 13 | 2 | 64 |
| JAGUAR | X-TYPE | 2003 | 72 | 18 | 1 | 3 | 6 | 11 | 8 | 4 | 11 | 4 | 4 | 1 | 1 | 66 |
| JAGUAR | X-TYPE | 2004 | 62 | 3 | 3 | 5 | 2 | 7 | 2 | 11 | 3 | 11 | 6 | 6 | 3 | 47 |
| JAGUAR | X-TYPE | 2005 | 38 | 5 | 2 | 3 | 8 | | 1 | 1 | 4 | 4 | 2 | 7 | 1 | 28 |
| JAGUAR | X-TYPE | 2006 | 27 | 2 | 2 | 2 | 4 | 5 | 2 | 7 | | 1 | 1 | 1 | | 25 |
| JAGUAR | X-TYPE | 2007 | 51 | 2 | 5 | 6 | 3 | 5 | 2 | 4 | 4 | 5 | 5 | 8 | 2 | 36 |
| JAGUAR | X-TYPE | 2008 | 31 | 1 | 3 | 4 | 2 | 2 | 4 | 2 | | 2 | 4 | 4 | 3 | 20 |
| JAGUAR | X-TYPE | 2009 | 15 | 1 | 1 | | 1 | 1 | 2 | | 1 | 3 | 2 | 3 | | 10 |
| JAGUAR | X-TYPE | 2010 | 11 | | | 2 | 4 | 2 | | 1 | | | 1 | 1 | | 9 |
| JAGUAR | X-TYPE | 2011 | 1 | 1 | | | | | | | | | | | | 1 |
| JAGUAR | X-TYPE 2.1 V6 | 2002 | 16 | | | | | | 1 | 5 | 6 | 1 | 2 | 1 | | 13 |
| JAGUAR | X-TYPE 2.1 V6 | 2004 | 7 | | 1 | 3 | | | | | | 1 | 2 | | | 5 |
| JEEP | CHEROKEE | 2001 | 61 | 5 | 2 | 2 | 2 | 1 | 5 | 3 | 4 | 2 | 10 | 12 | 13 | 26 |
| JEEP | CHEROKEE | 2002 | 142 | 11 | 13 | 16 | 14 | 10 | 9 | 11 | 15 | 14 | 11 | 11 | 7 | 113 |
| JEEP | CHEROKEE | 2003 | 187 | 18 | 18 | 13 | 12 | 26 | 14 | 31 | 14 | 10 | 17 | 10 | 4 | 156 |
| JEEP | CHEROKEE | 2004 | 192 | 15 | 12 | 22 | 13 | 20 | 19 | 26 | 16 | 9 | 6 | 17 | 17 | 152 |
| JEEP | CHEROKEE | 2005 | 163 | 13 | 18 | 19 | 18 | 10 | 13 | 7 | 11 | 14 | 9 | 30 | 1 | 123 |
| JEEP | CHEROKEE | 2006 | 84 | 11 | 12 | 12 | 4 | 4 | 9 | 6 | 7 | 4 | 11 | 2 | 2 | 69 |
| JEEP | CHEROKEE | 2007 | 63 | 6 | 2 | 4 | 1 | 11 | 13 | 5 | 8 | 6 | 4 | | 3 | 56 |
| JEEP | CHEROKEE | 2008 | 33 | 2 | 3 | 2 | | 1 | 5 | 5 | 8 | 2 | 4 | 1 | | 28 |
| JEEP | CHEROKEE | 2009 | 85 | 5 | 4 | 13 | 4 | 2 | 9 | 8 | 12 | 8 | 3 | 3 | 14 | 65 |
| JEEP | CHEROKEE | 2010 | 55 | 7 | 4 | 8 | 2 | 1 | 6 | 6 | 6 | 8 | | 1 | 6 | 48 |
| JEEP | CHEROKEE | 2011 | 47 | 3 | 6 | 6 | 5 | 5 | 5 | 3 | 2 | 3 | 4 | 3 | 2 | 38 |
| JEEP | CHEROKEE | 2012 | 41 | 1 | 3 | 6 | 3 | 6 | 21 | 1 | | | | | | 41 |
| JEEP | CHEROKEE | 2014 | 172 | | | 1 | | 3 | 22 | 20 | 27 | 36 | 20 | 20 | 23 | 109 |
| JEEP | CHEROKEE | 2015 | 422 | 33 | 42 | 43 | 27 | 22 | 42 | 37 | 20 | 35 | 69 | 24 | 28 | 301 |
| JEEP | CHEROKEE | 2016 | 297 | 21 | 13 | 23 | 3 | 22 | 23 | 24 | 27 | 58 | 11 | 53 | 19 | 214 |
| JEEP | CHEROKEE | 2017 | | 2 | 1 | 4 | 27 | 22 | 18 | 19 | 29 | 13 | 17 | | | 135 |
| JEEP | COMMANDER | 2006 | 40 | | | 5 | 3 | 5 | 7 | 2 | 3 | 5 | 2 | 6 | 2 | 30 |
| JEEP | COMMANDER | 2007 | 27 | 5 | 3 | 2 | 4 | 1 | | 3 | 4 | 2 | 2 | | 1 | 24 |
| JEEP | COMMANDER | 2008 | 19 | | 1 | 2 | 3 | 2 | 1 | 1 | 2 | 5 | 1 | | 1 | 17 |
| JEEP | COMMANDER | 2009 | 9 | 3 | | | 1 | 2 | 1 | | | | 1 | | 1 | 7 |
| JEEP | COMMANDER | 2011 | 2 | | | 2 | | | | | | | | | | 2 |
| JEEP | COMPASS | 2007 | 49 | 8 | 10 | 4 | 2 | 20 | 1 | | 3 | | | 1 | | 48 |
| JEEP | COMPASS | 2008 | 26 | | 3 | 2 | 5 | 6 | 2 | 2 | | | 5 | 1 | | 20 |
| JEEP | COMPASS | 2009 | 5 | 1 | | | 1 | | | 3 | | | | | | 5 |
| JEEP | COMPASS | 2011 | 3 | | | | | | | | | | | 1 | 2 | 0 |

Best Bars

New Vehicles - First Registered Calender Year

| MAKE | MODEL | Sale Year | Year Total | Jan | Feb | Mar | Apr | May | Jun | Jul | Aug | Sep | Oct | Nov | Dec | Year to date |
|------|----------------|-----------|------------|-----|-----|-----|-----|-----|-----|-----|-----|-----|-----|-----|-----|--------------|
| JEEP | COMPASS | 2012 | 129 | 3 | | 1 | 1 | 4 | 8 | 24 | 17 | 11 | 33 | 16 | 11 | 69 |
| JEEP | COMPASS | 2013 | 168 | 12 | 15 | 15 | 12 | 11 | 14 | 17 | 12 | 16 | 18 | 14 | 12 | 124 |
| JEEP | COMPASS | 2014 | 224 | 14 | 19 | 14 | 7 | 12 | 15 | 16 | 24 | 24 | 23 | 23 | 33 | 145 |
| JEEP | COMPASS | 2015 | 159 | 15 | 10 | 15 | 6 | 4 | 14 | 21 | 72 | 2 | | | | 159 |
| JEEP | COMPASS | 2016 | 58 | | 1 | 22 | 3 | 12 | 3 | | 3 | 6 | | 3 | 5 | 50 |
| JEEP | GRAND CHEROKEE | 2001 | 97 | 17 | 10 | 11 | 9 | 3 | 5 | 17 | 7 | 9 | 4 | 3 | 2 | 88 |
| JEEP | GRAND CHEROKEE | 2002 | 183 | 13 | 11 | 10 | 15 | 24 | 17 | 10 | 24 | 17 | 24 | 11 | 7 | 141 |
| JEEP | GRAND CHEROKEE | 2003 | 282 | 15 | 21 | 18 | 30 | 26 | 22 | 18 | 11 | 36 | 35 | 18 | 32 | 197 |
| JEEP | GRAND CHEROKEE | 2004 | 309 | 10 | 18 | 50 | 22 | 45 | 24 | 26 | 17 | 30 | 27 | 32 | 8 | 242 |
| JEEP | GRAND CHEROKEE | 2005 | 349 | 2 | 12 | 16 | 9 | 44 | 39 | 66 | 69 | 37 | 23 | 12 | 20 | 294 |
| JEEP | GRAND CHEROKEE | 2006 | 279 | 25 | 31 | 25 | 23 | 22 | 31 | 20 | 23 | 18 | 14 | 21 | 26 | 218 |
| JEEP | GRAND CHEROKEE | 2007 | 149 | 8 | 17 | 19 | 9 | 20 | 8 | 9 | 9 | 19 | 14 | 12 | 5 | 118 |
| JEEP | GRAND CHEROKEE | 2008 | 117 | 12 | 12 | 13 | 12 | 13 | 10 | 7 | 7 | 9 | 7 | 9 | 6 | 95 |
| JEEP | GRAND CHEROKEE | 2009 | 88 | 3 | 11 | 10 | 6 | 8 | 6 | 6 | 2 | 8 | 4 | 2 | 22 | 60 |
| JEEP | GRAND CHEROKEE | 2010 | 76 | 17 | 6 | 8 | 5 | 9 | 8 | 3 | 6 | 2 | 4 | 6 | 2 | 64 |
| JEEP | GRAND CHEROKEE | 2011 | 207 | 32 | 25 | 15 | 6 | 5 | 21 | 22 | 17 | 10 | 16 | 20 | 18 | 153 |
| JEEP | GRAND CHEROKEE | 2012 | 393 | 30 | 29 | 31 | 32 | 40 | 29 | 21 | 36 | 45 | 29 | 39 | 32 | 293 |
| JEEP | GRAND CHEROKEE | 2013 | 546 | 33 | 30 | 31 | 59 | 28 | 36 | 50 | 42 | 65 | 64 | 63 | 45 | 374 |
| JEEP | GRAND CHEROKEE | 2014 | 767 | 68 | 50 | 67 | 97 | 83 | 55 | 63 | 70 | 48 | 71 | 42 | 53 | 601 |
| JEEP | GRAND CHEROKEE | 2015 | 688 | 47 | 59 | 56 | 41 | 39 | 70 | 50 | 46 | 84 | 83 | 60 | 53 | 492 |
| JEEP | GRAND CHEROKEE | 2016 | 844 | 38 | 42 | 31 | 40 | 42 | 46 | 69 | 67 | 63 | 100 | 170 | 136 | 438 |
| JEEP | GRAND CHEROKEE | 2017 | | 54 | 23 | 45 | 57 | 74 | 61 | 24 | 40 | 40 | 35 | | | 418 |
| JEEP | PATRIOT | 2007 | 31 | | | | | | 2 | 13 | 2 | 2 | 5 | 6 | 1 | 19 |
| JEEP | PATRIOT | 2008 | 29 | 5 | 3 | 4 | 1 | 3 | 2 | 7 | 2 | 1 | 1 | | | 28 |
| JEEP | PATRIOT | 2009 | 27 | | 1 | 3 | 4 | 2 | 1 | | 1 | | 6 | 5 | 4 | 12 |
| JEEP | PATRIOT | 2010 | 87 | 10 | 2 | 4 | 8 | 8 | 13 | 8 | 8 | 6 | 9 | 8 | 3 | 67 |
| JEEP | PATRIOT | 2011 | 45 | 3 | 6 | 7 | 1 | 5 | 5 | 4 | 2 | 4 | 5 | 3 | | 37 |
| JEEP | PATRIOT | 2012 | 31 | 7 | 3 | 2 | 2 | 6 | | | | | | 5 | 6 | 20 |
| JEEP | PATRIOT | 2013 | 36 | | 3 | 2 | 5 | | 2 | 2 | 3 | 4 | 8 | 3 | 4 | 21 |
| JEEP | PATRIOT | 2014 | 41 | 6 | 7 | 6 | 6 | 1 | 2 | | 3 | 6 | 2 | 1 | 1 | 37 |
| JEEP | PATRIOT | 2015 | 26 | | 5 | 1 | 3 | 2 | 10 | 5 | | | | | | 26 |
| JEEP | RENEGADE | 2008 | 5 | | | | | 3 | | 1 | | | 1 | | | 4 |
| JEEP | RENEGADE | 2016 | 69 | | 3 | 8 | 16 | 7 | 9 | 6 | 5 | 4 | 9 | 2 | | 58 |
| JEEP | RENEGADE | 2017 | | 6 | 14 | 18 | 31 | 14 | 28 | 26 | 29 | 31 | 37 | | | 197 |
| JEEP | WRANGLER | 2001 | 30 | 5 | 2 | 7 | 3 | 2 | 1 | | 3 | 2 | 1 | 4 | | 25 |
| JEEP | WRANGLER | 2002 | 18 | 2 | 1 | 2 | | | 1 | | 2 | | | 5 | 5 | 8 |
| JEEP | WRANGLER | 2003 | 57 | 11 | 3 | 3 | 4 | 5 | 2 | 3 | 3 | 3 | 3 | 9 | 8 | 37 |
| JEEP | WRANGLER | 2004 | 64 | 7 | 3 | 7 | 5 | 9 | 6 | 2 | 2 | 3 | 6 | 8 | 6 | 44 |
| JEEP | WRANGLER | 2005 | 62 | 7 | 8 | 6 | 7 | 2 | 3 | 5 | 2 | 1 | 8 | 8 | 5 | 41 |
| JEEP | WRANGLER | 2006 | 50 | 10 | 8 | 5 | 2 | 3 | 3 | 2 | 4 | 7 | 2 | 3 | 1 | 44 |
| JEEP | WRANGLER | 2007 | 146 | 3 | 5 | 26 | 11 | 14 | 12 | 13 | 12 | 8 | 21 | 12 | 9 | 104 |
| JEEP | WRANGLER | 2008 | 88 | 7 | 11 | 9 | 7 | 3 | 9 | 1 | 5 | 7 | 9 | 14 | 6 | 59 |
| JEEP | WRANGLER | 2009 | 54 | 8 | 1 | 7 | 3 | 2 | 3 | 9 | 5 | 1 | 1 | 4 | 10 | 39 |
| JEEP | WRANGLER | 2010 | 64 | 8 | 4 | 15 | 1 | 4 | 5 | 3 | 2 | 5 | 6 | 9 | 2 | 47 |
| JEEP | WRANGLER | 2011 | 87 | 3 | 4 | 8 | 3 | 13 | 11 | 14 | 7 | 6 | 1 | 7 | 10 | 69 |

Best Bars

New Vehicles - First Registered Calender Year

| MAKE | MODEL | Sale Year | Year Total | Jan | Feb | Mar | Apr | May | Jun | Jul | Aug | Sep | Oct | Nov | Dec | Year to date |
|------|----------|-----------|------------|-----|-----|-----|-----|-----|-----|-----|-----|-----|-----|-----|-----|--------------|
| JEEP | WRANGLER | 2012 | 71 | 9 | 2 | 7 | 9 | 15 | 6 | 4 | 6 | 4 | 2 | 5 | 2 | 62 |
| JEEP | WRANGLER | 2013 | 95 | 4 | 6 | 8 | 10 | 7 | 2 | 7 | 10 | 6 | 14 | 12 | 9 | 60 |
| JEEP | WRANGLER | 2014 | 121 | 8 | 8 | 12 | 5 | 9 | 10 | 14 | 10 | 9 | 16 | 8 | 12 | 85 |
| JEEP | WRANGLER | 2015 | 143 | 14 | 7 | 14 | 9 | 10 | 10 | 27 | 9 | 10 | 9 | 3 | 21 | 110 |
| JEEP | WRANGLER | 2016 | 290 | 37 | 41 | 23 | 6 | 11 | 8 | 25 | 38 | 24 | 27 | 10 | 40 | 213 |
| JEEP | WRANGLER | 2017 | | 9 | 18 | 27 | 14 | 10 | 20 | 15 | 6 | 5 | 13 | | | 124 |
| KIA | CARENS | 2007 | 52 | | | | | | | | 1 | 10 | 25 | 10 | 6 | 11 |
| KIA | CARENS | 2008 | 69 | 12 | 8 | 2 | 3 | 7 | 8 | 1 | 8 | 9 | 6 | 3 | 2 | 58 |
| KIA | CARENS | 2009 | 41 | 15 | 6 | | | | 6 | 12 | 1 | 1 | | | | 41 |
| KIA | CARENS | 2010 | 13 | 2 | 3 | | | | 1 | | 7 | | | | | 13 |
| KIA | CARENS | 2011 | 3 | 2 | | | | | | 1 | | | | | | 3 |
| KIA | CARENS | 2013 | 45 | | | | | 6 | 5 | 16 | 6 | 2 | 5 | 4 | 1 | 35 |
| KIA | CARENS | 2014 | 41 | 7 | 7 | 2 | 1 | 7 | 3 | 5 | 2 | 3 | 1 | | 3 | 37 |
| KIA | CARENS | 2015 | 22 | 7 | 5 | 4 | | 1 | 2 | | | | 1 | 2 | | 19 |
| KIA | CARENS | 2016 | 6 | 3 | 1 | 1 | | | | | | 1 | | | | 6 |
| KIA | CARNIVAL | 2001 | 37 | 1 | 3 | 3 | 4 | 2 | 2 | 7 | 3 | 1 | 1 | 5 | 5 | 26 |
| KIA | CARNIVAL | 2002 | 169 | 7 | 3 | 1 | 1 | 7 | 7 | 15 | 38 | 38 | 20 | 18 | 14 | 117 |
| KIA | CARNIVAL | 2003 | 78 | 9 | 8 | 16 | 6 | 5 | 5 | 7 | 4 | 6 | 6 | 3 | 3 | 66 |
| KIA | CARNIVAL | 2004 | 70 | 8 | 11 | 11 | 8 | 1 | | 2 | 10 | 5 | 4 | 4 | 6 | 56 |
| KIA | CARNIVAL | 2005 | 94 | 10 | 10 | 4 | 6 | 6 | 6 | 13 | 15 | 7 | 7 | 8 | 2 | 77 |
| KIA | CARNIVAL | 2006 | 114 | 7 | 5 | 17 | 11 | 11 | 8 | 5 | 13 | 10 | 8 | 7 | 12 | 87 |
| KIA | CARNIVAL | 2007 | 182 | 17 | 8 | 11 | 8 | 16 | 24 | 11 | 34 | 7 | 15 | 26 | 5 | 136 |
| KIA | CARNIVAL | 2008 | 120 | 20 | 15 | 9 | 11 | 5 | 10 | 7 | 5 | 7 | 2 | 12 | 17 | 89 |
| KIA | CARNIVAL | 2009 | 132 | 3 | 5 | 7 | 8 | 11 | 9 | 13 | 4 | 1 | 13 | 20 | 38 | 61 |
| KIA | CARNIVAL | 2010 | 134 | 7 | 10 | 12 | 5 | 17 | 9 | 6 | 4 | 3 | 9 | 9 | 43 | 73 |
| KIA | CARNIVAL | 2011 | 66 | 4 | 6 | 1 | 7 | 2 | 10 | 2 | 8 | 1 | 7 | 11 | 7 | 41 |
| KIA | CARNIVAL | 2012 | 148 | 6 | 6 | 8 | 6 | 1 | 24 | 1 | 8 | 6 | 4 | 43 | 35 | 66 |
| KIA | CARNIVAL | 2013 | 117 | 4 | 7 | 7 | 7 | 3 | 4 | 4 | 4 | 33 | 2 | 38 | 4 | 73 |
| KIA | CARNIVAL | 2014 | 51 | 5 | 4 | 8 | 2 | 2 | 6 | 4 | 4 | 3 | 1 | 2 | 10 | 38 |
| KIA | CARNIVAL | 2015 | 163 | 4 | 5 | 9 | 25 | 8 | 8 | 14 | 16 | 7 | 7 | 46 | 14 | 96 |
| KIA | CARNIVAL | 2016 | 281 | 7 | 12 | 15 | 11 | 13 | 39 | 14 | 30 | 57 | 20 | 56 | 7 | 198 |
| KIA | CARNIVAL | 2017 | | 16 | 14 | 10 | 9 | 21 | 43 | 9 | 12 | 31 | 43 | | | 165 |
| KIA | CERATO | 2004 | 3 | | | | | | | | | | 1 | 2 | | 0 |
| KIA | CERATO | 2005 | 270 | | 5 | 8 | 16 | 18 | 15 | 21 | 39 | 26 | 27 | 34 | 61 | 148 |
| KIA | CERATO | 2006 | 302 | 25 | 26 | 25 | 12 | 23 | 35 | 47 | 45 | 15 | 6 | 23 | 20 | 253 |
| KIA | CERATO | 2007 | 472 | 16 | 55 | 47 | 32 | 17 | 50 | 33 | 33 | 22 | 102 | 57 | 8 | 305 |
| KIA | CERATO | 2008 | 197 | 17 | 11 | 14 | 7 | 10 | 17 | 11 | 16 | 15 | 7 | 31 | 41 | 118 |
| KIA | CERATO | 2009 | 359 | 21 | 11 | 36 | 18 | 25 | 22 | 33 | 33 | 50 | 52 | 49 | 9 | 249 |
| KIA | CERATO | 2010 | 352 | 16 | 19 | 28 | 17 | 15 | 34 | 26 | 11 | 73 | 23 | 39 | 51 | 239 |
| KIA | CERATO | 2011 | 450 | 29 | 40 | 55 | 27 | 46 | 38 | 20 | 42 | 48 | 41 | 47 | 17 | 345 |
| KIA | CERATO | 2012 | 553 | 53 | 58 | 44 | 59 | 30 | 59 | 47 | 42 | 58 | 41 | 37 | 25 | 450 |
| KIA | CERATO | 2013 | 563 | 43 | 58 | 42 | 74 | 66 | 42 | 23 | 48 | 46 | 43 | 40 | 38 | 442 |
| KIA | CERATO | 2014 | 522 | 53 | 45 | 41 | 47 | 44 | 60 | 31 | 36 | 39 | 72 | 29 | 25 | 396 |
| KIA | CERATO | 2015 | 504 | 26 | 31 | 38 | 47 | 40 | 56 | 40 | 42 | 34 | 73 | 48 | 29 | 354 |
| KIA | CERATO | 2016 | 525 | 42 | 44 | 42 | 38 | 27 | 57 | 64 | 46 | 51 | 60 | 38 | 16 | 411 |

Best Bars

New Vehicles - First Registered Calender Year

| MAKE | MODEL | Sale Year | Year Total | Jan | Feb | Mar | Apr | May | Jun | Jul | Aug | Sep | Oct | Nov | Dec | Year to date |
|------|----------|-----------|------------|-----|-----|-----|-----|-----|-----|-----|-----|-----|-----|-----|-----|--------------|
| KIA | CERATO | 2017 | | 56 | 32 | 88 | 44 | 40 | 40 | 29 | 31 | 41 | 29 | | | 401 |
| KIA | CERES | 2001 | 2 | | | | | 1 | | | | | | | 1 | 1 |
| KIA | CREDOS | 2001 | 3 | | | | 1 | 1 | 1 | | | | | | | 3 |
| KIA | K2500 | 2012 | 37 | | | 1 | 1 | 6 | | 15 | 4 | 3 | 3 | 4 | | 30 |
| KIA | K2500 | 2013 | 53 | 8 | | 8 | 1 | | 5 | 10 | 8 | 1 | 6 | 4 | 2 | 41 |
| KIA | K2500 | 2014 | 32 | 2 | | 6 | 3 | 3 | 2 | 1 | 4 | 2 | 6 | 2 | 1 | 23 |
| KIA | K2500 | 2016 | 2 | | | 2 | | | | | | | | | | 2 |
| KIA | K2700 | 2006 | 33 | | 10 | 3 | 3 | 2 | 5 | 2 | 5 | | 1 | 1 | 1 | 30 |
| KIA | K2700 | 2007 | 25 | 1 | 4 | 4 | | 4 | 6 | 3 | 1 | 1 | | | 1 | 24 |
| KIA | K2900 | 2009 | 31 | 1 | 1 | | 5 | 1 | 6 | 2 | 1 | 2 | 8 | 4 | | 19 |
| KIA | K2900 | 2011 | 51 | 6 | 5 | 3 | 2 | 3 | 2 | 7 | 7 | 3 | 6 | 6 | 1 | 38 |
| KIA | K2900 | 2012 | 10 | 4 | 3 | 3 | | | | | | | | | | 10 |
| KIA | KOUP | 2009 | 14 | | | | | | | | | | 13 | | 1 | 0 |
| KIA | KOUP | 2010 | 256 | 38 | 16 | 24 | 13 | 39 | 13 | 25 | 19 | 19 | 8 | 27 | 15 | 206 |
| KIA | KOUP | 2011 | 69 | 15 | 2 | 6 | 7 | 1 | 6 | 12 | 5 | 2 | 5 | 5 | 3 | 56 |
| KIA | KOUP | 2012 | 41 | 3 | 4 | 8 | 4 | 2 | 3 | 2 | 3 | 3 | 5 | 4 | | 32 |
| KIA | KOUP | 2013 | 25 | | 3 | 1 | | 2 | 2 | 2 | | | | 9 | 6 | 10 |
| KIA | KOUP | 2014 | 38 | 7 | 2 | 2 | 3 | | 3 | 12 | 4 | 1 | 3 | 1 | | 34 |
| KIA | KOUP | 2015 | 1 | | | | | | | | | | | 1 | | 0 |
| KIA | MAGENTIS | 2006 | 118 | | | | 8 | 27 | 7 | 5 | 33 | 15 | 9 | 8 | 6 | 95 |
| KIA | MAGENTIS | 2007 | 241 | 19 | 32 | 15 | 16 | 27 | 30 | 13 | 34 | 10 | 8 | 36 | 1 | 196 |
| KIA | MAGENTIS | 2008 | 110 | 18 | 20 | 26 | 11 | 3 | 3 | 3 | 1 | 5 | 6 | 5 | 9 | 90 |
| KIA | MAGENTIS | 2009 | 115 | 15 | 40 | 9 | 9 | 10 | 4 | 10 | 4 | 9 | 1 | 3 | 1 | 110 |
| KIA | MAGENTIS | 2010 | 11 | 1 | | 4 | | 2 | 3 | 1 | | | | | | 11 |
| KIA | MAGENTIS | 2011 | 2 | 1 | | 1 | | | | | | | | | | 2 |
| KIA | MENTOR | 2001 | 34 | 7 | 3 | 1 | 1 | 2 | 1 | 4 | 1 | | 1 | 5 | 8 | 20 |
| KIA | MENTOR | 2002 | 1 | | | | | | 1 | | | | | | | 1 |
| KIA | NIRO | 2016 | 2 | | | | | | | | | | | 2 | | 0 |
| KIA | NIRO | 2017 | | | | | | | | | 1 | | | | | 1 |
| KIA | OPTIMA | 2001 | 8 | | | | | | | | | 2 | 2 | 3 | 1 | 2 |
| KIA | OPTIMA | 2002 | 77 | 4 | 2 | 1 | 2 | | 3 | 3 | 42 | 12 | 6 | 1 | 1 | 69 |
| KIA | OPTIMA | 2003 | 28 | 2 | 1 | 5 | 2 | 2 | 2 | 3 | | 2 | 2 | 5 | 2 | 19 |
| KIA | OPTIMA | 2004 | 36 | 1 | | 1 | | | 12 | 11 | 5 | 1 | 1 | 2 | 2 | 31 |
| KIA | OPTIMA | 2005 | 110 | 3 | 1 | 1 | 8 | 8 | 12 | 12 | 9 | 6 | 5 | 21 | 24 | 60 |
| KIA | OPTIMA | 2006 | 27 | 3 | 7 | 4 | 1 | 6 | 5 | | | 1 | | | | 27 |
| KIA | OPTIMA | 2010 | 1 | | | | | | | | | | | | 1 | 0 |
| KIA | OPTIMA | 2011 | 114 | | 3 | 25 | 16 | 15 | 10 | 11 | 15 | 8 | 6 | | 5 | 103 |
| KIA | OPTIMA | 2012 | 175 | 16 | 17 | 18 | 9 | 13 | 11 | 16 | 22 | 8 | 9 | 18 | 18 | 130 |
| KIA | OPTIMA | 2013 | 114 | 17 | 5 | 12 | 11 | 8 | 14 | 7 | 6 | 15 | 9 | 5 | 5 | 95 |
| KIA | OPTIMA | 2014 | 126 | 25 | 12 | 10 | 13 | 12 | 11 | 6 | 8 | 6 | 11 | 5 | 7 | 103 |
| KIA | OPTIMA | 2015 | 84 | 9 | 12 | 12 | | 5 | 3 | 5 | 8 | 7 | 5 | 7 | 11 | 61 |
| KIA | OPTIMA | 2016 | 92 | 8 | 5 | 15 | 2 | 7 | 7 | 21 | 10 | 4 | 7 | 5 | 1 | 79 |
| KIA | OPTIMA | 2017 | | 9 | 10 | 5 | 6 | 8 | 13 | 3 | 5 | 5 | 2 | | | 64 |
| KIA | PICANTO | 2005 | 2 | | | | | | | | | 2 | | | | 2 |
| KIA | PICANTO | 2006 | 261 | 1 | 34 | 25 | 23 | 39 | 21 | 24 | 23 | 30 | 20 | 11 | 10 | 220 |

Best Bars

New Vehicles - First Registered Calendar Year

| MAKE | MODEL | Sale Year | Year Total | Jan | Feb | Mar | Apr | May | Jun | Jul | Aug | Sep | Oct | Nov | Dec | Year to date |
|------|-------------|-----------|------------|-----|-----|-----|-----|-----|-----|-----|-----|-----|-----|-----|-----|--------------|
| KIA | PICANTO | 2007 | 297 | 10 | 10 | 20 | 16 | 15 | 5 | 2 | 43 | 44 | 75 | 33 | 24 | 165 |
| KIA | PICANTO | 2008 | 220 | 44 | 20 | 28 | 19 | 18 | 19 | 15 | 19 | 19 | 9 | 10 | | 201 |
| KIA | PICANTO | 2009 | 192 | 9 | 15 | 38 | 2 | 5 | 10 | 19 | 14 | 25 | 18 | 23 | 14 | 137 |
| KIA | PICANTO | 2010 | 140 | 12 | 11 | 30 | 15 | 12 | 8 | 13 | 8 | 18 | 6 | 2 | 5 | 127 |
| KIA | PICANTO | 2011 | 197 | 9 | 10 | 17 | 11 | 7 | 16 | 28 | 24 | 28 | 14 | 18 | 15 | 150 |
| KIA | PICANTO | 2012 | 253 | 32 | 25 | 30 | 16 | 28 | 15 | 30 | 14 | 13 | 12 | 21 | 17 | 203 |
| KIA | PICANTO | 2013 | 179 | 13 | 14 | 22 | 13 | 20 | 21 | 14 | 12 | 18 | 11 | 12 | 9 | 147 |
| KIA | PICANTO | 2014 | 145 | 19 | 13 | 11 | 18 | 15 | 8 | 14 | 14 | 6 | 15 | 7 | 5 | 118 |
| KIA | PICANTO | 2015 | 89 | 11 | 5 | 8 | 2 | 13 | 8 | 9 | 10 | 6 | 10 | 2 | 5 | 72 |
| KIA | PICANTO | 2016 | 91 | 11 | 9 | 6 | 4 | 16 | 9 | 9 | 5 | 12 | 4 | 4 | 2 | 81 |
| KIA | PICANTO | 2017 | | 11 | 6 | 4 | 3 | 13 | 16 | 18 | 28 | 14 | 21 | | | 113 |
| KIA | PREGIO | 2001 | 2 | | | | | | | | | | | 1 | 1 | 0 |
| KIA | PREGIO | 2002 | 49 | 3 | 1 | 3 | 5 | 6 | 4 | 5 | 1 | 4 | 9 | 4 | 4 | 32 |
| KIA | PREGIO | 2004 | 1 | | | | | | 1 | | | | | | | 1 |
| KIA | PREGIO | 2004 | 334 | 19 | 22 | 52 | 20 | 43 | 30 | 18 | 12 | 30 | 15 | 25 | 48 | 246 |
| KIA | PREGIO | 2005 | 424 | 33 | 44 | 43 | 27 | 35 | 38 | 53 | 50 | 34 | 26 | 28 | 13 | 357 |
| KIA | PREGIO | 2006 | 294 | 53 | 37 | 43 | 24 | 33 | 24 | 17 | 15 | 22 | 13 | 6 | 7 | 268 |
| KIA | PREGIO | 2007 | 14 | 4 | 5 | 4 | | 1 | | | | | | | | 14 |
| KIA | PRO-CEED GT | 2014 | 34 | | | 2 | 12 | | 3 | 1 | 1 | 4 | 5 | 5 | 1 | 23 |
| KIA | PRO-CEED GT | 2015 | 8 | 1 | | 1 | 1 | 2 | 1 | | 1 | | | | 1 | 7 |
| KIA | PRO-CEED GT | 2016 | 2 | | | 1 | | 1 | | | | | | | | 2 |
| KIA | RIO | 2001 | 43 | | | 1 | 4 | 1 | 3 | 2 | 4 | 7 | 5 | 12 | 4 | 22 |
| KIA | RIO | 2002 | 158 | 9 | 25 | 24 | 9 | 15 | 30 | | 4 | 17 | 5 | 11 | 9 | 133 |
| KIA | RIO | 2003 | 188 | 21 | 11 | 8 | 20 | 14 | 8 | 21 | 15 | 13 | 14 | 24 | 19 | 131 |
| KIA | RIO | 2004 | 221 | 11 | 10 | 32 | 24 | 19 | 33 | 38 | 15 | 13 | 12 | 6 | 8 | 195 |
| KIA | RIO | 2005 | 280 | 16 | 39 | 9 | 25 | 16 | 20 | 15 | 60 | 14 | 37 | 27 | 2 | 214 |
| KIA | RIO | 2006 | 339 | 19 | 28 | 25 | 24 | 24 | 26 | 20 | 26 | 20 | 21 | 69 | 37 | 212 |
| KIA | RIO | 2007 | 513 | 34 | 25 | 22 | 19 | 53 | 43 | 102 | 70 | 22 | 21 | 72 | 30 | 390 |
| KIA | RIO | 2008 | 563 | 43 | 35 | 81 | 69 | 43 | 74 | 49 | 78 | 44 | 26 | 11 | 10 | 516 |
| KIA | RIO | 2009 | 512 | 36 | 33 | 24 | 34 | 52 | 77 | 43 | 69 | 51 | 25 | 58 | 10 | 419 |
| KIA | RIO | 2010 | 317 | 35 | 27 | 20 | 13 | 22 | 54 | 25 | 41 | 25 | 25 | 25 | 5 | 262 |
| KIA | RIO | 2011 | 344 | 13 | 39 | 16 | 22 | 42 | 42 | 6 | 31 | 38 | 10 | 46 | 39 | 249 |
| KIA | RIO | 2012 | 549 | 46 | 38 | 69 | 32 | 89 | 62 | 50 | 42 | 25 | 26 | 38 | 32 | 453 |
| KIA | RIO | 2013 | 503 | 27 | 55 | 57 | 51 | 48 | 64 | 47 | 42 | 32 | 25 | 31 | 24 | 423 |
| KIA | RIO | 2014 | 432 | 36 | 60 | 27 | 26 | 48 | 46 | 19 | 25 | 64 | 33 | 30 | 18 | 351 |
| KIA | RIO | 2015 | 581 | 35 | 37 | 63 | 39 | 34 | 39 | 56 | 65 | 49 | 38 | 54 | 72 | 417 |
| KIA | RIO | 2016 | 552 | 54 | 36 | 62 | 44 | 44 | 60 | 64 | 44 | 41 | 30 | 26 | 47 | 449 |
| KIA | RIO | 2017 | | 76 | 58 | 94 | 117 | 95 | 130 | 105 | 108 | 73 | 61 | | | 856 |
| KIA | SORENTO | 2003 | 56 | | | | | 6 | 10 | 14 | 1 | | 11 | 9 | 5 | 31 |
| KIA | SORENTO | 2004 | 98 | 14 | 6 | 13 | 10 | 5 | 10 | 8 | 7 | 7 | 8 | 7 | 3 | 80 |
| KIA | SORENTO | 2005 | 226 | 8 | 8 | 5 | 9 | 10 | 10 | 17 | 32 | 50 | 16 | 29 | 32 | 149 |
| KIA | SORENTO | 2006 | 384 | 21 | 36 | 34 | 28 | 25 | 35 | 44 | 29 | 16 | 21 | 74 | 21 | 268 |
| KIA | SORENTO | 2007 | 310 | 32 | 26 | 33 | 27 | 23 | 36 | 27 | 36 | 19 | 15 | 26 | 10 | 259 |
| KIA | SORENTO | 2008 | 190 | 29 | 23 | 19 | 14 | 21 | 36 | 8 | 9 | 12 | 9 | 9 | 1 | 171 |
| KIA | SORENTO | 2009 | 116 | 6 | 13 | 15 | 8 | 21 | 27 | 13 | 4 | 2 | 2 | 3 | 2 | 109 |

Best Bars

New Vehicles - First Registered Calender Year

| MAKE | MODEL | Sale Year | Year Total | Jan | Feb | Mar | Apr | May | Jun | Jul | Aug | Sep | Oct | Nov | Dec | Year to date |
|------|-----------|-----------|------------|-----|-----|-----|-----|-----|-----|-----|-----|-----|-----|-----|-----|--------------|
| KIA | SORENTO | 2010 | 3 | 3 | | | | | | | | | | | | 3 |
| KIA | SORENTO | 2011 | 23 | | | 1 | 1 | | 6 | 3 | 3 | 2 | | 5 | 2 | 16 |
| KIA | SORENTO | 2012 | 129 | 3 | 3 | 3 | 4 | 4 | 4 | 5 | 8 | 15 | 31 | 30 | 19 | 49 |
| KIA | SORENTO | 2013 | 450 | 51 | 41 | 47 | 28 | 49 | 35 | 36 | 41 | 35 | 30 | 25 | 32 | 363 |
| KIA | SORENTO | 2014 | 396 | 34 | 43 | 35 | 35 | 33 | 47 | 28 | 36 | 33 | 29 | 21 | 22 | 324 |
| KIA | SORENTO | 2015 | 546 | 35 | 45 | 40 | 75 | 40 | 53 | 47 | 47 | 35 | 44 | 56 | 29 | 417 |
| KIA | SORENTO | 2016 | 491 | 36 | 44 | 39 | 53 | 45 | 49 | 38 | 45 | 39 | 51 | 31 | 21 | 388 |
| KIA | SORENTO | 2017 | | 72 | 93 | 64 | 55 | 50 | 70 | 55 | 63 | 60 | 54 | | | 582 |
| KIA | SORENTO R | 2009 | 63 | | | | | | | | | | 37 | 11 | 15 | 0 |
| KIA | SORENTO R | 2010 | 375 | 58 | 25 | 15 | 31 | 45 | 48 | 27 | 35 | 17 | 25 | 29 | 20 | 301 |
| KIA | SORENTO R | 2011 | 301 | 27 | 29 | 37 | 29 | 25 | 14 | 18 | 27 | 29 | 25 | 28 | 13 | 235 |
| KIA | SORENTO R | 2012 | 236 | 24 | 21 | 28 | 22 | 23 | 28 | 29 | 25 | 23 | 11 | 2 | | 223 |
| KIA | SORENTO R | 2013 | 1 | | | | | | 1 | | | | | | | 1 |
| KIA | SOUL | 2009 | 108 | | 4 | 52 | 5 | 6 | 4 | 18 | 6 | 7 | 5 | 1 | | 102 |
| KIA | SOUL | 2010 | 66 | 13 | 5 | 1 | 8 | 11 | 23 | | 1 | 1 | 2 | 1 | | 63 |
| KIA | SOUL | 2011 | 23 | 1 | 5 | 2 | 3 | | 2 | 2 | 1 | 2 | 1 | 2 | 2 | 18 |
| KIA | SOUL | 2012 | 33 | 4 | 1 | 5 | 2 | 2 | 1 | 6 | 3 | 1 | 2 | 3 | 3 | 25 |
| KIA | SOUL | 2013 | 7 | 1 | 1 | 1 | | | 2 | | 1 | | 1 | | | 6 |
| KIA | SOUL | 2014 | 140 | | 4 | 18 | 3 | 11 | 24 | 20 | 13 | 18 | 13 | 5 | 11 | 111 |
| KIA | SOUL | 2015 | 134 | 10 | 19 | 14 | 7 | 8 | 11 | 8 | 19 | 10 | 7 | 12 | 9 | 106 |
| KIA | SOUL | 2016 | 186 | 14 | 20 | 18 | 13 | 15 | 16 | 10 | 27 | 10 | 12 | 17 | 14 | 143 |
| KIA | SOUL | 2017 | | 23 | 21 | 12 | 13 | 20 | 17 | 20 | 13 | 12 | 11 | | | 151 |
| KIA | SPECTRA | 2001 | 5 | | | | | | | | | 2 | 3 | | | 2 |
| KIA | SPECTRA | 2002 | 19 | 4 | 2 | 1 | 6 | | 1 | 2 | | | | 1 | 2 | 16 |
| KIA | SPECTRA | 2003 | 26 | 4 | 5 | 4 | 2 | 1 | 4 | 1 | 5 | | | | | 26 |
| KIA | SPECTRA | 2004 | 6 | | 2 | 2 | 1 | | | 1 | | | | | | 6 |
| KIA | SPECTRA | 2005 | 1 | | | | | | | | 1 | | | | | 1 |
| KIA | SPORTAGE | 2001 | 46 | 1 | 2 | | 1 | 6 | 4 | 14 | 9 | 3 | 6 | | | 40 |
| KIA | SPORTAGE | 2002 | 33 | 2 | | 3 | 6 | | 6 | | 1 | 2 | 6 | 6 | 1 | 20 |
| KIA | SPORTAGE | 2003 | 32 | 4 | 3 | 4 | 6 | 5 | 6 | 2 | 2 | | | | | 32 |
| KIA | SPORTAGE | 2004 | 6 | 1 | | | | | | | | | | 4 | 1 | 1 |
| KIA | SPORTAGE | 2005 | 289 | | 3 | 18 | 23 | 17 | 25 | 44 | 51 | 25 | 25 | 27 | 31 | 206 |
| KIA | SPORTAGE | 2006 | 519 | 55 | 42 | 66 | 43 | 47 | 44 | 34 | 34 | 45 | 51 | 31 | 27 | 410 |
| KIA | SPORTAGE | 2007 | 379 | 36 | 22 | 52 | 34 | 28 | 41 | 28 | 24 | 18 | 20 | 54 | 22 | 283 |
| KIA | SPORTAGE | 2008 | 353 | 32 | 29 | 19 | 45 | 33 | 33 | 39 | 20 | 44 | 21 | 30 | 8 | 294 |
| KIA | SPORTAGE | 2009 | 450 | 30 | 37 | 35 | 23 | 44 | 48 | 33 | 49 | 56 | 39 | 36 | 20 | 355 |
| KIA | SPORTAGE | 2010 | 459 | 57 | 57 | 29 | 37 | 14 | 10 | 33 | 17 | 32 | 64 | 50 | 59 | 286 |
| KIA | SPORTAGE | 2011 | 786 | 57 | 45 | 46 | 47 | 75 | 77 | 107 | 81 | 68 | 65 | 56 | 62 | 603 |
| KIA | SPORTAGE | 2012 | 790 | 57 | 57 | 90 | 70 | 78 | 69 | 68 | 78 | 95 | 63 | 44 | 21 | 662 |
| KIA | SPORTAGE | 2013 | 751 | 68 | 55 | 60 | 58 | 57 | 66 | 82 | 52 | 53 | 89 | 38 | 73 | 551 |
| KIA | SPORTAGE | 2014 | 901 | 57 | 68 | 121 | 71 | 58 | 88 | 101 | 74 | 79 | 61 | 49 | 74 | 717 |
| KIA | SPORTAGE | 2015 | 1128 | 60 | 88 | 115 | 99 | 70 | 111 | 103 | 98 | 117 | 80 | 112 | 75 | 861 |
| KIA | SPORTAGE | 2016 | 3067 | 90 | 236 | 206 | 290 | 232 | 316 | 378 | 295 | 288 | 274 | 352 | 110 | 2331 |
| KIA | SPORTAGE | 2017 | | 340 | 279 | 349 | 250 | 302 | 297 | 330 | 370 | 314 | 354 | | | 2831 |
| KIA | STINGER | 2017 | | | | | | | | | | 6 | 10 | | | 6 |

Best Bars

New Vehicles - First Registered Calender Year

| MAKE | MODEL | Sale Year | Year Total | Jan | Feb | Mar | Apr | May | Jun | Jul | Aug | Sep | Oct | Nov | Dec | Year to date |
|-------------|------------|-----------|------------|-----|-----|-----|-----|-----|-----|-----|-----|-----|-----|-----|-----|--------------|
| KTM | X-BOW | 2009 | 1 | | | | | | | | | | | 1 | | 0 |
| LADA | NIVA | 2001 | 3 | | 1 | | | | | 1 | 1 | | | | | 3 |
| LAMBORGHINI | AVENTADOR | 2011 | 1 | | | | | | | | | | 1 | | | 0 |
| LAMBORGHINI | AVENTADOR | 2012 | 4 | 2 | | | | | 1 | | | | | 1 | | 3 |
| LAMBORGHINI | AVENTADOR | 2013 | 3 | 1 | | | | | | 1 | 1 | | | | | 3 |
| LAMBORGHINI | AVENTADOR | 2014 | 7 | 2 | 1 | 2 | 1 | | | | | | 1 | | | 6 |
| LAMBORGHINI | AVENTADOR | 2015 | 2 | | | 1 | | | | | 1 | | | | | 2 |
| LAMBORGHINI | AVENTADOR | 2016 | 7 | 1 | 2 | | 1 | 2 | | | | | 1 | | | 6 |
| LAMBORGHINI | AVENTADOR | 2017 | | | 1 | | | 1 | 1 | | | | | | | 3 |
| LAMBORGHINI | DIABLO | 2001 | 2 | | | | 1 | | | | | | | 1 | | 1 |
| LAMBORGHINI | DIABLO | 2002 | 1 | 1 | | | | | | | | | | | | 1 |
| LAMBORGHINI | DIABLO | 2003 | 1 | | | | | | | | | | | 1 | | 0 |
| LAMBORGHINI | GALLARDO | 2004 | 11 | 1 | 4 | | | 3 | | 1 | 1 | | | 1 | | 10 |
| LAMBORGHINI | GALLARDO | 2005 | 4 | | 1 | | 1 | | 1 | | 1 | | | | | 4 |
| LAMBORGHINI | GALLARDO | 2006 | 4 | 2 | | | | 2 | | | | | | | | 4 |
| LAMBORGHINI | GALLARDO | 2007 | 5 | 1 | 1 | | | | | 2 | 1 | | | | | 5 |
| LAMBORGHINI | GALLARDO | 2008 | 1 | | | | | | | | | 1 | | | | 1 |
| LAMBORGHINI | GALLARDO | 2009 | 3 | | 1 | 2 | | | | | | | | | | 3 |
| LAMBORGHINI | GALLARDO | 2010 | 5 | 3 | | | | | | 2 | | | | | | 5 |
| LAMBORGHINI | GALLARDO | 2011 | 4 | 1 | | | 1 | | 1 | | | 1 | | | | 4 |
| LAMBORGHINI | GALLARDO | 2012 | 3 | 1 | 1 | | 1 | | | | | | | | | 3 |
| LAMBORGHINI | GALLARDO | 2013 | 5 | 1 | 1 | 2 | | | | | | 1 | | | | 5 |
| LAMBORGHINI | GALLARDO | 2014 | 1 | | | 1 | | | | | | | | | | 1 |
| LAMBORGHINI | GALLARDO | 2016 | 5 | | | | | | | | | 5 | | | | 5 |
| LAMBORGHINI | HURACAN | 2014 | 2 | | | | | | | 1 | | 1 | | | | 2 |
| LAMBORGHINI | HURACAN | 2015 | 10 | 1 | 1 | 1 | 2 | 1 | 2 | 1 | | 1 | | | | 10 |
| LAMBORGHINI | HURACAN | 2016 | 10 | | | 2 | 1 | 1 | 2 | | | 2 | 1 | 1 | | 8 |
| LAMBORGHINI | HURACAN | 2017 | | 2 | 3 | 2 | 3 | | | | | 3 | | | | 13 |
| LAMBORGHINI | MURCIELAGO | 2002 | 3 | | | | | | 1 | | | 1 | 1 | | | 2 |
| LAMBORGHINI | MURCIELAGO | 2003 | 5 | | | 1 | | 1 | | | | 2 | | | 1 | 4 |
| LAMBORGHINI | MURCIELAGO | 2004 | 3 | | 1 | 1 | | 1 | | | | | | | | 3 |
| LAMBORGHINI | MURCIELAGO | 2005 | 2 | | 1 | | | | | | | | | 1 | | 1 |
| LAMBORGHINI | MURCIELAGO | 2006 | 1 | | | | | | | | | 1 | | | | 1 |
| LAMBORGHINI | MURCIELAGO | 2007 | 1 | | | | | | | | 1 | | | | | 1 |
| LAMBORGHINI | MURCIELAGO | 2008 | 1 | | 1 | | | | | | | | | | | 1 |
| LAND ROVER | 1.8 XEI | 2001 | 4 | 4 | | | | | | | | | | | | 4 |
| LAND ROVER | 1.8 XEI | 2004 | 1 | | | 1 | | | | | | | | | | 1 |
| LAND ROVER | 2.0XEDI | 2001 | 1 | | | | | | | | | | | | 1 | 0 |
| LAND ROVER | COUNTY | 2004 | 1 | | | | | 1 | | | | | | | | 1 |
| LAND ROVER | DEFENDER | 2001 | 33 | 2 | | 3 | 5 | 1 | 5 | | 4 | 1 | | 6 | 6 | 21 |
| LAND ROVER | DEFENDER | 2001 | 34 | 2 | 1 | 2 | 2 | 3 | 3 | 2 | 4 | 3 | 5 | 4 | 3 | 22 |
| LAND ROVER | DEFENDER | 2002 | 30 | 1 | 4 | 3 | 2 | 5 | 2 | 1 | 3 | | 2 | 2 | 5 | 21 |
| LAND ROVER | DEFENDER | 2002 | 38 | | 2 | 3 | 3 | 8 | 2 | 2 | 6 | 3 | 3 | 4 | 2 | 29 |
| LAND ROVER | DEFENDER | 2003 | 59 | 3 | 3 | 4 | 1 | 8 | 6 | 2 | 7 | 5 | 9 | 5 | 6 | 39 |
| LAND ROVER | DEFENDER | 2004 | 21 | 3 | 3 | | | 3 | | | | 5 | 2 | 3 | 2 | 14 |

Best Bars

New Vehicles - First Registered Calender Year

| MAKE | MODEL | Sale Year | Year Total | Jan | Feb | Mar | Apr | May | Jun | Jul | Aug | Sep | Oct | Nov | Dec | Year to date |
|------------|-----------------|-----------|------------|-----|-----|-----|-----|-----|-----|-----|-----|-----|-----|-----|-----|--------------|
| LAND ROVER | DEFENDER | 2004 | 50 | 3 | 5 | 10 | 2 | 2 | 3 | 6 | 3 | 4 | 5 | 3 | 4 | 38 |
| LAND ROVER | DEFENDER | 2005 | 7 | 3 | 2 | | | | | | | | 1 | | 1 | 5 |
| LAND ROVER | DEFENDER | 2005 | 40 | 4 | 5 | 3 | 4 | 2 | 5 | 4 | 2 | 3 | 5 | 2 | 1 | 32 |
| LAND ROVER | DEFENDER | 2006 | 10 | 3 | 2 | 1 | | 1 | | | 1 | | 2 | | | 8 |
| LAND ROVER | DEFENDER | 2006 | 34 | 2 | 4 | 6 | 3 | 6 | 3 | 1 | | 4 | 2 | 1 | 2 | 29 |
| LAND ROVER | DEFENDER | 2007 | 2 | 2 | | | | | | | | | | | | 2 |
| LAND ROVER | DEFENDER | 2007 | 44 | 2 | 1 | 3 | | | | | | | 18 | 15 | 5 | 6 |
| LAND ROVER | DEFENDER | 2008 | 5 | | 1 | 1 | 1 | | | | | | | 1 | 1 | 3 |
| LAND ROVER | DEFENDER | 2009 | 2 | 2 | | | | | | | | | | | | 2 |
| LAND ROVER | DEFENDER | 2009 | 29 | 3 | 4 | 2 | 4 | 2 | 3 | 3 | | 4 | 2 | 1 | 1 | 25 |
| LAND ROVER | DEFENDER | 2010 | 3 | | | | | | | | | | 1 | 1 | 1 | 0 |
| LAND ROVER | DEFENDER | 2010 | 33 | 6 | 2 | 6 | 2 | 3 | 4 | 4 | 1 | 2 | 1 | 1 | 1 | 30 |
| LAND ROVER | DEFENDER | 2011 | 2 | | | | | | 1 | | 1 | | | | | 2 |
| LAND ROVER | DEFENDER | 2011 | 31 | 5 | 1 | 3 | 5 | | 2 | 2 | 2 | 5 | 4 | 2 | | 25 |
| LAND ROVER | DEFENDER | 2012 | 50 | 2 | 2 | 9 | 6 | 1 | 10 | 2 | 4 | 9 | 2 | 3 | | 45 |
| LAND ROVER | DEFENDER | 2013 | 63 | 3 | 3 | 3 | 5 | 2 | 8 | 9 | 6 | 6 | 6 | 12 | | 45 |
| LAND ROVER | DEFENDER | 2014 | 1 | | | | 1 | | | | | | | | | 1 |
| LAND ROVER | DEFENDER | 2014 | 77 | 5 | 6 | 10 | 10 | 5 | 7 | 5 | 5 | 11 | 2 | 10 | 1 | 64 |
| LAND ROVER | DEFENDER | 2015 | 1 | | | | | | | 1 | | | | | | 1 |
| LAND ROVER | DEFENDER | 2016 | 89 | 11 | 33 | 40 | 3 | 1 | 1 | | | | | | | 89 |
| LAND ROVER | DISCOVERY | 2001 | 175 | 15 | 15 | 14 | 8 | 16 | 23 | 13 | 14 | 12 | 17 | 15 | 13 | 130 |
| LAND ROVER | DISCOVERY | 2002 | 188 | 20 | 17 | 14 | 17 | 13 | 5 | 5 | 22 | 21 | 17 | 20 | 17 | 134 |
| LAND ROVER | DISCOVERY | 2003 | 139 | 22 | 8 | 13 | 12 | 14 | 6 | 10 | 7 | 12 | 12 | 13 | 10 | 104 |
| LAND ROVER | DISCOVERY | 2004 | 106 | 14 | 15 | 10 | 8 | 16 | 9 | 5 | 4 | 8 | 2 | 7 | 8 | 89 |
| LAND ROVER | DISCOVERY | 2005 | 207 | 5 | 3 | 21 | 35 | 21 | 19 | 24 | 15 | 22 | 18 | 13 | 11 | 165 |
| LAND ROVER | DISCOVERY | 2006 | 141 | 16 | 18 | 15 | 6 | 6 | 10 | 14 | 15 | 7 | 10 | 13 | 11 | 107 |
| LAND ROVER | DISCOVERY | 2007 | 107 | 11 | 17 | 14 | 4 | 11 | 6 | 5 | 8 | 9 | 13 | 6 | 3 | 85 |
| LAND ROVER | DISCOVERY | 2008 | 52 | 8 | 3 | 7 | 4 | 6 | 5 | 3 | 3 | 7 | 4 | 1 | 1 | 46 |
| LAND ROVER | DISCOVERY | 2009 | 33 | 5 | 1 | 3 | 2 | 1 | 3 | 2 | 1 | 1 | | 12 | 2 | 19 |
| LAND ROVER | DISCOVERY | 2010 | 93 | 19 | 10 | 4 | 8 | 6 | 11 | 11 | 6 | 3 | 6 | 7 | 2 | 78 |
| LAND ROVER | DISCOVERY | 2011 | 148 | 10 | 5 | 7 | 13 | 15 | 9 | 12 | 48 | 8 | 6 | 6 | 9 | 127 |
| LAND ROVER | DISCOVERY | 2012 | 98 | 13 | 2 | 21 | 5 | 12 | 7 | 5 | 4 | 12 | 8 | 5 | 4 | 81 |
| LAND ROVER | DISCOVERY | 2013 | 113 | 15 | 10 | 10 | 6 | 14 | 12 | 4 | 10 | 12 | 11 | 7 | 2 | 93 |
| LAND ROVER | DISCOVERY | 2014 | 152 | 16 | 13 | 13 | 18 | 16 | 14 | 14 | 15 | 9 | 11 | 11 | 2 | 128 |
| LAND ROVER | DISCOVERY | 2015 | 186 | 25 | 19 | 17 | 11 | 18 | 15 | 18 | 9 | 12 | 12 | 19 | 11 | 144 |
| LAND ROVER | DISCOVERY | 2016 | 234 | 30 | 8 | 18 | 18 | 18 | 13 | 14 | 25 | 24 | 17 | 33 | 16 | 168 |
| LAND ROVER | DISCOVERY | 2017 | | 26 | 18 | 11 | 11 | 30 | 43 | 21 | 20 | 14 | 10 | | | 194 |
| LAND ROVER | DISCOVERY SPORT | 2015 | 104 | | | 4 | 1 | 9 | 7 | 15 | 14 | 19 | 15 | 11 | 9 | 69 |
| LAND ROVER | DISCOVERY SPORT | 2016 | 254 | 33 | 21 | 36 | 16 | 19 | 28 | 15 | 10 | 16 | 43 | 13 | 4 | 194 |
| LAND ROVER | DISCOVERY SPORT | 2017 | | 21 | 21 | 17 | 19 | 11 | 27 | 22 | 25 | 23 | 17 | | | 186 |
| LAND ROVER | EVOQUE | 2016 | 1 | 1 | | | | | | | | | | | | 1 |
| LAND ROVER | FREELANDER | 2001 | 255 | 33 | 16 | 26 | 20 | 18 | 20 | 18 | 17 | 19 | 19 | 19 | 30 | 187 |
| LAND ROVER | FREELANDER | 2002 | 215 | 34 | 23 | 18 | 22 | 16 | 9 | 14 | 11 | 23 | 19 | 14 | 12 | 170 |
| LAND ROVER | FREELANDER | 2003 | 118 | 9 | 13 | 8 | 9 | 12 | 11 | 12 | 9 | 13 | 10 | 1 | 11 | 96 |
| LAND ROVER | FREELANDER | 2004 | 146 | 18 | 11 | 14 | 11 | 9 | 11 | 17 | 20 | 12 | 7 | 9 | 7 | 123 |

Best Bars

New Vehicles - First Registered Calender Year

| MAKE | MODEL | Sale Year | Year Total | Jan | Feb | Mar | Apr | May | Jun | Jul | Aug | Sep | Oct | Nov | Dec | Year to date |
|------------|--------------------|-----------|------------|-----|-----|-----|-----|-----|-----|-----|-----|-----|-----|-----|-----|--------------|
| LAND ROVER | FREELANDER | 2005 | 86 | 10 | 13 | 8 | 6 | 13 | 10 | 3 | 2 | 7 | 5 | 5 | 4 | 72 |
| LAND ROVER | FREELANDER | 2006 | 38 | 16 | 6 | 2 | 1 | 1 | | 2 | 3 | 4 | 3 | | | 35 |
| LAND ROVER | FREELANDER | 2007 | 111 | | | | 7 | 15 | 15 | 16 | 12 | 16 | 11 | 11 | 8 | 81 |
| LAND ROVER | FREELANDER | 2008 | 88 | 13 | 11 | 15 | 8 | 7 | 8 | 6 | 5 | 7 | 1 | 1 | 6 | 80 |
| LAND ROVER | FREELANDER | 2009 | 59 | 3 | | 8 | 6 | 13 | 4 | 4 | 7 | 2 | 6 | 3 | 3 | 47 |
| LAND ROVER | FREELANDER | 2010 | 86 | 13 | 6 | 9 | 7 | 2 | 4 | 4 | 12 | 7 | 8 | 10 | 4 | 64 |
| LAND ROVER | FREELANDER | 2011 | 53 | 6 | 9 | 9 | 8 | 5 | 1 | 1 | 8 | 2 | 2 | 1 | 1 | 49 |
| LAND ROVER | FREELANDER | 2012 | 48 | 3 | 10 | 1 | 1 | 3 | 6 | 1 | 7 | 11 | | 3 | 2 | 43 |
| LAND ROVER | FREELANDER | 2013 | 65 | 11 | 3 | 4 | 5 | 6 | 5 | 2 | 4 | 6 | 8 | 5 | 6 | 46 |
| LAND ROVER | FREELANDER | 2014 | 90 | 15 | 4 | 4 | 8 | 8 | 12 | 9 | 10 | 6 | 4 | 8 | 2 | 76 |
| LAND ROVER | FREELANDER | 2015 | 15 | 11 | 2 | 2 | | | | | | | | | | 15 |
| LAND ROVER | FREELANDER | 2016 | 1 | | | | | | | | | 1 | | | | 1 |
| LAND ROVER | HSE | 2001 | 1 | 1 | | | | | | | | | | | | 1 |
| LAND ROVER | RANGE ROVER | 2001 | 97 | 13 | 5 | 6 | 13 | 16 | 8 | 6 | 8 | 7 | 2 | 7 | 6 | 82 |
| LAND ROVER | RANGE ROVER | 2002 | 180 | 10 | 3 | 31 | 1 | 1 | 7 | 18 | 35 | 20 | 18 | 22 | 14 | 126 |
| LAND ROVER | RANGE ROVER | 2003 | 135 | 17 | 14 | 12 | 9 | 12 | 8 | 13 | 5 | 14 | 12 | 7 | 12 | 104 |
| LAND ROVER | RANGE ROVER | 2004 | 118 | 14 | 11 | 10 | 8 | 13 | 14 | 10 | 7 | 10 | 3 | 11 | 7 | 97 |
| LAND ROVER | RANGE ROVER | 2005 | 169 | 11 | 4 | 7 | 4 | 7 | 12 | 9 | 49 | 23 | 15 | 15 | 13 | 126 |
| LAND ROVER | RANGE ROVER | 2006 | 238 | 39 | 22 | 25 | 18 | 19 | 23 | 12 | 12 | 20 | 13 | 20 | 15 | 190 |
| LAND ROVER | RANGE ROVER | 2007 | 259 | 20 | 27 | 33 | 20 | 17 | 29 | 22 | 25 | 23 | 14 | 8 | 21 | 216 |
| LAND ROVER | RANGE ROVER | 2008 | 144 | 12 | 24 | 17 | 9 | 13 | 9 | 13 | 14 | 8 | 6 | 4 | 15 | 119 |
| LAND ROVER | RANGE ROVER | 2009 | 62 | 4 | 1 | 8 | 7 | 4 | 3 | 2 | 3 | 3 | 5 | 14 | 8 | 35 |
| LAND ROVER | RANGE ROVER | 2010 | 141 | 31 | 13 | 17 | 15 | 13 | 12 | 9 | 6 | 4 | 13 | 3 | 5 | 120 |
| LAND ROVER | RANGE ROVER | 2011 | 190 | 22 | 6 | 14 | 8 | 8 | 24 | 10 | 33 | 14 | 18 | 26 | 7 | 139 |
| LAND ROVER | RANGE ROVER | 2012 | 254 | 43 | 24 | 37 | 18 | 24 | 22 | 15 | 25 | 19 | 12 | 9 | 6 | 227 |
| LAND ROVER | RANGE ROVER | 2013 | 140 | 20 | 12 | 19 | 10 | 10 | 8 | 23 | 11 | 8 | 9 | 10 | | 121 |
| LAND ROVER | RANGE ROVER | 2014 | 144 | 27 | 17 | 12 | 19 | 16 | 10 | 6 | 13 | 9 | 4 | 7 | 4 | 129 |
| LAND ROVER | RANGE ROVER | 2015 | 141 | 15 | 2 | 23 | 7 | 8 | 14 | 19 | 12 | 9 | 15 | 8 | 9 | 109 |
| LAND ROVER | RANGE ROVER | 2016 | 155 | 27 | 12 | 26 | 9 | 15 | 16 | 12 | 11 | 12 | 5 | 7 | 3 | 140 |
| LAND ROVER | RANGE ROVER | 2017 | | 16 | 11 | 12 | 12 | 16 | 15 | 6 | 13 | 6 | 3 | | | 107 |
| LAND ROVER | RANGE ROVER EVOQUE | 2012 | 6 | | | | | | | | | | | 5 | 1 | 0 |
| LAND ROVER | RANGE ROVER EVOQUE | 2013 | 123 | 12 | 10 | 10 | 6 | 10 | 12 | 4 | 11 | 11 | 7 | 23 | 7 | 86 |
| LAND ROVER | RANGE ROVER EVOQUE | 2014 | 154 | 14 | 16 | 18 | 7 | 11 | 11 | 28 | 6 | 14 | 15 | 10 | 4 | 125 |
| LAND ROVER | RANGE ROVER EVOQUE | 2015 | 137 | 27 | 13 | 9 | 4 | 8 | 11 | 17 | 16 | 12 | 6 | 7 | 7 | 117 |
| LAND ROVER | RANGE ROVER EVOQUE | 2016 | 129 | 13 | 4 | 15 | 7 | 13 | 12 | 16 | 12 | 15 | 8 | 10 | 4 | 107 |
| LAND ROVER | RANGE ROVER EVOQUE | 2017 | | 16 | 10 | 11 | 15 | 20 | 15 | 12 | 6 | 4 | 4 | | | 109 |
| LAND ROVER | RANGE ROVER SPORT | 2012 | 2 | | | | | | | | | | 1 | | 1 | 0 |
| LAND ROVER | RANGE ROVER SPORT | 2013 | 19 | 1 | 2 | | 1 | | | | | 2 | 5 | 6 | 2 | 6 |
| LAND ROVER | RANGE ROVER SPORT | 2014 | 266 | 20 | 28 | 31 | 13 | 17 | 37 | 15 | 39 | 19 | 22 | 14 | 11 | 219 |
| LAND ROVER | RANGE ROVER SPORT | 2015 | 335 | 45 | 11 | 53 | 26 | 37 | 23 | 13 | 26 | 19 | 32 | 22 | 28 | 253 |
| LAND ROVER | RANGE ROVER SPORT | 2016 | 374 | 51 | 19 | 32 | 34 | 36 | 31 | 35 | 27 | 32 | 28 | 30 | 19 | 297 |
| LAND ROVER | RANGE ROVER SPORT | 2017 | | 32 | 33 | 56 | 30 | 28 | 23 | 12 | 37 | 29 | 28 | | | 280 |
| LAND ROVER | RANGE ROVER VELAR | 2017 | | | | | | | | | 6 | 30 | 11 | | | 36 |
| LDV | G10 | 2016 | 55 | | 4 | 5 | 2 | 9 | 1 | 2 | 3 | 3 | 8 | 4 | 14 | 29 |
| LDV | G10 | 2016 | 385 | 25 | 43 | 14 | 23 | 41 | 29 | 39 | 29 | 21 | 35 | 53 | 33 | 264 |

Best Bars

New Vehicles - First Registered Calender Year

| MAKE | MODEL | Sale Year | Year Total | Jan | Feb | Mar | Apr | May | Jun | Jul | Aug | Sep | Oct | Nov | Dec | Year to date |
|-------|--------|-----------|------------|-----|-----|-----|-----|-----|-----|-----|-----|-----|-----|-----|-----|--------------|
| LDV | G10 | 2017 | | 40 | 38 | 52 | 34 | 24 | 53 | 31 | 39 | 16 | 33 | | | 327 |
| LDV | G10 | 2017 | | 3 | 4 | 3 | 3 | | 1 | 3 | 3 | | 10 | | | 20 |
| LDV | MAXUS | 2016 | 2 | | | | | 1 | | 1 | | | | | | 2 |
| LDV | T60 | 2017 | | | | | | | 1 | | 20 | 36 | 45 | | | 57 |
| LDV | V80 | 2013 | 45 | | | | | | | | | | 22 | 13 | 10 | 0 |
| LDV | V80 | 2015 | 2 | | | 1 | | | | | | | | 1 | | 1 |
| LDV | V80 | 2015 | 377 | 40 | 35 | 38 | 25 | 38 | 47 | 40 | 28 | 28 | 17 | 23 | 18 | 319 |
| LDV | V80 | 2016 | 5 | 4 | | 1 | | | | | | | | | | 5 |
| LDV | V80 | 2016 | 509 | 36 | 39 | 26 | 48 | 49 | 54 | 53 | 41 | 46 | 50 | 36 | 31 | 392 |
| LDV | V80 | 2017 | | 47 | 62 | 62 | 52 | 52 | 72 | 45 | 56 | 57 | 44 | | | 505 |
| LEXUS | CT200H | 2011 | 229 | | 12 | 8 | 25 | 6 | 15 | 25 | 40 | 36 | 22 | 15 | 25 | 167 |
| LEXUS | CT200H | 2012 | 97 | 4 | 8 | 9 | 19 | 8 | 6 | 8 | 3 | 11 | 8 | 5 | 8 | 76 |
| LEXUS | CT200H | 2013 | 92 | 13 | 11 | 9 | 6 | 5 | 2 | 7 | 7 | 3 | 3 | 10 | 16 | 63 |
| LEXUS | CT200H | 2014 | 95 | | 14 | 7 | 4 | 10 | 11 | 14 | 11 | 10 | 4 | 4 | 6 | 81 |
| LEXUS | CT200H | 2015 | 53 | 5 | | 6 | 1 | 2 | 6 | 4 | 3 | 8 | 4 | 11 | 3 | 35 |
| LEXUS | CT200H | 2016 | 44 | 3 | 5 | 3 | 5 | 6 | 2 | 4 | 3 | 5 | 3 | 3 | 2 | 36 |
| LEXUS | CT200H | 2017 | | 1 | 4 | | 1 | 3 | 3 | 5 | 5 | 5 | 8 | | | 27 |
| LEXUS | ES300 | 2001 | 36 | | 1 | | | 1 | | | | 4 | 6 | 13 | 11 | 6 |
| LEXUS | ES300 | 2002 | 91 | 10 | 9 | 11 | 5 | 14 | 3 | 10 | 7 | 5 | 7 | 5 | 5 | 74 |
| LEXUS | ES300 | 2003 | 52 | 6 | 2 | 10 | 7 | 4 | 3 | 4 | 1 | 6 | 1 | 4 | 4 | 43 |
| LEXUS | ES300 | 2004 | 49 | 5 | 2 | 3 | 3 | | 5 | 3 | 13 | 4 | 2 | 5 | 4 | 38 |
| LEXUS | ES300 | 2005 | 22 | 5 | 4 | 2 | 1 | 2 | 4 | 2 | | | 1 | | 1 | 20 |
| LEXUS | ES300 | 2006 | 7 | | 3 | 4 | | | | | | | | | | 7 |
| LEXUS | ES300H | 2013 | 18 | | | | | | | | | | 4 | 9 | 5 | 0 |
| LEXUS | ES300H | 2014 | 40 | 4 | 1 | 7 | 2 | 2 | 2 | 1 | 1 | 18 | 2 | | | 38 |
| LEXUS | ES300H | 2015 | 22 | 3 | 1 | 5 | | 1 | | | 5 | 2 | 2 | 1 | 2 | 17 |
| LEXUS | ES300H | 2016 | 13 | 1 | 1 | | 1 | | | | 1 | 5 | 1 | 2 | 1 | 9 |
| LEXUS | ES300H | 2017 | | 2 | 1 | 1 | | | | 3 | | 2 | 5 | | | 9 |
| LEXUS | ES350 | 2013 | 11 | | | | | | | | | | 4 | 6 | 1 | 0 |
| LEXUS | ES350 | 2014 | 13 | 3 | 1 | 1 | | 2 | | | 1 | 2 | 1 | 2 | | 10 |
| LEXUS | ES350 | 2015 | 19 | 1 | 4 | | 5 | | 2 | 3 | 2 | 1 | 1 | | | 18 |
| LEXUS | ES350 | 2016 | 7 | | 2 | | | | | 1 | | 1 | | 3 | | 4 |
| LEXUS | ES350 | 2017 | | | 1 | | | 1 | | 1 | | 1 | | | | 4 |
| LEXUS | GS F | 2016 | 21 | 5 | 1 | 3 | 1 | 4 | 1 | 2 | 1 | | 1 | 2 | | 18 |
| LEXUS | GS F | 2017 | | 1 | | | | | | 2 | | 1 | 1 | | | 4 |
| LEXUS | GS250 | 2012 | 27 | | | 1 | 1 | 5 | 4 | 7 | 2 | | 4 | 1 | 2 | 20 |
| LEXUS | GS250 | 2013 | 23 | 3 | 2 | 2 | 1 | 7 | 2 | 2 | 2 | | 1 | 1 | | 21 |
| LEXUS | GS250 | 2014 | 1 | | | 1 | | | | | | | | | | 1 |
| LEXUS | GS250 | 2015 | 4 | | | | 2 | | 1 | | | | | | 1 | 3 |
| LEXUS | GS300 | 2001 | 18 | 1 | 1 | 2 | 2 | 1 | 2 | 1 | 2 | 2 | 2 | 1 | 1 | 14 |
| LEXUS | GS300 | 2002 | 17 | 1 | 1 | | 1 | 2 | 3 | 2 | 4 | 2 | | 1 | | 16 |
| LEXUS | GS300 | 2003 | 10 | 1 | 1 | | 1 | 2 | | 1 | | 2 | | 1 | 1 | 8 |
| LEXUS | GS300 | 2004 | 5 | | 1 | | | | 1 | | 2 | | | | 1 | 4 |
| LEXUS | GS300 | 2005 | 102 | | 4 | 2 | 3 | 19 | 11 | 11 | 15 | 15 | 6 | 7 | 9 | 80 |
| LEXUS | GS300 | 2006 | 54 | 4 | 3 | 7 | 7 | 2 | 6 | 3 | 2 | 5 | 2 | 4 | 9 | 39 |

Best Bars

New Vehicles - First Registered Calendar Year

| MAKE | MODEL | Sale Year | Year Total | Jan | Feb | Mar | Apr | May | Jun | Jul | Aug | Sep | Oct | Nov | Dec | Year to date |
|-------|--------|-----------|------------|-----|-----|-----|-----|-----|-----|-----|-----|-----|-----|-----|-----|--------------|
| LEXUS | GS300 | 2007 | 31 | 1 | 1 | 1 | 3 | 3 | 3 | 3 | 1 | 2 | 1 | 10 | 2 | 18 |
| LEXUS | GS300 | 2008 | 17 | | 2 | 4 | 2 | | 2 | 2 | 4 | | | 1 | | 16 |
| LEXUS | GS300 | 2009 | 8 | 1 | 1 | 1 | | | | | 3 | 1 | | 1 | | 7 |
| LEXUS | GS300 | 2010 | 14 | 1 | 2 | | 1 | | 2 | 1 | | 3 | | 3 | 1 | 10 |
| LEXUS | GS300 | 2011 | 7 | | | 1 | 1 | 1 | | 1 | | 1 | | 2 | | 5 |
| LEXUS | GS300H | 2013 | 4 | | | | | | | | | | 3 | 1 | | 0 |
| LEXUS | GS300H | 2014 | 4 | 1 | | 1 | 1 | 1 | | | | | | | | 4 |
| LEXUS | GS300H | 2015 | 12 | | | 2 | 2 | 1 | 1 | 5 | | | | | 1 | 11 |
| LEXUS | GS300H | 2016 | 1 | | | | | | | 1 | | | | | | 1 |
| LEXUS | GS350 | 2012 | 34 | | | 3 | | 7 | 9 | 5 | 1 | 2 | 3 | 1 | 3 | 27 |
| LEXUS | GS350 | 2013 | 21 | 5 | 2 | 3 | | 5 | | 1 | 2 | 1 | | 1 | 1 | 19 |
| LEXUS | GS350 | 2014 | 15 | 2 | 3 | | 1 | 1 | 1 | 1 | 5 | | | | 1 | 14 |
| LEXUS | GS350 | 2015 | 2 | | | 1 | 1 | | | | | | | | | 2 |
| LEXUS | GS350 | 2016 | 4 | | | 1 | | 1 | 2 | | | | | | | 4 |
| LEXUS | GS350 | 2017 | | 1 | 1 | | | | 1 | | 1 | | | | | 4 |
| LEXUS | GS430 | 2005 | 29 | | 5 | 2 | 2 | 8 | 5 | 2 | 2 | 2 | 1 | | | 28 |
| LEXUS | GS430 | 2006 | 21 | | 4 | 3 | 5 | | 4 | 1 | 3 | | | 1 | | 20 |
| LEXUS | GS430 | 2007 | 7 | | | 1 | 1 | | 2 | 3 | | | | | | 7 |
| LEXUS | GS450H | 2006 | 38 | | | | 4 | 11 | 3 | 2 | 8 | 5 | 1 | 2 | 2 | 33 |
| LEXUS | GS450H | 2007 | 28 | 3 | 5 | 2 | | 3 | 3 | 2 | 1 | | 2 | 5 | 2 | 19 |
| LEXUS | GS450H | 2008 | 13 | | 2 | 3 | | 1 | 2 | 1 | | 4 | | | | 13 |
| LEXUS | GS450H | 2009 | 7 | | 1 | 1 | 3 | | 1 | | | 1 | | | | 7 |
| LEXUS | GS450H | 2010 | 5 | | 1 | | 1 | | | | 1 | 2 | | | | 5 |
| LEXUS | GS450H | 2011 | 4 | 1 | | | | | | | 1 | 2 | | | | 4 |
| LEXUS | GS450H | 2012 | 27 | | | | 1 | 6 | 4 | 3 | 4 | | 5 | 2 | 2 | 18 |
| LEXUS | GS450H | 2013 | 15 | 1 | 1 | 3 | 1 | 4 | | | 4 | 1 | | | | 15 |
| LEXUS | GS450H | 2014 | 10 | | | 5 | 3 | | 1 | 1 | | | | | | 10 |
| LEXUS | GS450H | 2015 | 5 | 2 | | 1 | | 1 | | | 1 | | | | | 5 |
| LEXUS | GS450H | 2016 | 9 | 1 | | | | 3 | 2 | | | | | 2 | 1 | 6 |
| LEXUS | GS450H | 2017 | | | | | | 1 | | | | 1 | | | | 2 |
| LEXUS | GS460 | 2007 | 8 | | | | | | | | | | 1 | 7 | | 0 |
| LEXUS | GS460 | 2008 | 9 | 3 | 1 | | | | 1 | | 1 | 2 | | | 1 | 8 |
| LEXUS | GS460 | 2009 | 11 | 1 | 2 | 2 | 3 | | 2 | | | | 1 | | | 10 |
| LEXUS | GS460 | 2010 | 4 | | | 1 | | 1 | 1 | | | 1 | | | | 4 |
| LEXUS | GS460 | 2011 | 3 | | | | 1 | | | | 1 | | | 1 | | 2 |
| LEXUS | IS200 | 2001 | 25 | 3 | 2 | 4 | 1 | 1 | 3 | 3 | 1 | | 2 | 2 | 3 | 18 |
| LEXUS | IS200 | 2002 | 40 | 1 | 1 | 8 | 4 | 3 | 4 | 3 | 2 | 5 | 1 | 2 | 6 | 31 |
| LEXUS | IS200 | 2003 | 22 | 1 | 3 | 4 | 2 | | | 2 | 2 | 3 | 3 | 2 | | 17 |
| LEXUS | IS200 | 2004 | 27 | 4 | | 6 | 4 | 5 | 1 | 2 | 1 | 1 | 1 | 1 | 1 | 24 |
| LEXUS | IS200 | 2005 | 26 | 5 | 4 | 2 | 1 | 3 | 2 | 2 | 1 | 6 | | | | 26 |
| LEXUS | IS200T | 2015 | 35 | | | | | | | | | 15 | 4 | 10 | 6 | 15 |
| LEXUS | IS200T | 2016 | 65 | 7 | 4 | 2 | 2 | 2 | 4 | 6 | 10 | 3 | 8 | 8 | 9 | 40 |
| LEXUS | IS200T | 2017 | | 4 | 4 | 3 | 2 | 2 | 8 | 7 | 3 | 2 | 5 | | | 35 |
| LEXUS | IS250 | 2005 | 84 | | | | | | | | | | 11 | 34 | 39 | 0 |
| LEXUS | IS250 | 2006 | 253 | 21 | 20 | 30 | 27 | 18 | 18 | 17 | 17 | 24 | 16 | 20 | 25 | 192 |

Best Bars

New Vehicles - First Registered Calender Year

| MAKE | MODEL | Sale Year | Year Total | Jan | Feb | Mar | Apr | May | Jun | Jul | Aug | Sep | Oct | Nov | Dec | Year to date |
|-------|---------|-----------|------------|-----|-----|-----|-----|-----|-----|-----|-----|-----|-----|-----|-----|--------------|
| LEXUS | IS250 | 2007 | 300 | 18 | 21 | 29 | 15 | 32 | 25 | 17 | 26 | 38 | 26 | 23 | 30 | 221 |
| LEXUS | IS250 | 2008 | 191 | 20 | 17 | 23 | 20 | 15 | 21 | 9 | 5 | 17 | 18 | 14 | 12 | 147 |
| LEXUS | IS250 | 2009 | 102 | 9 | 7 | 8 | 6 | 10 | 11 | 4 | 7 | 10 | 6 | 12 | 12 | 72 |
| LEXUS | IS250 | 2010 | 101 | 6 | 5 | 15 | 6 | 12 | 8 | 8 | 9 | 10 | 5 | 12 | 5 | 79 |
| LEXUS | IS250 | 2011 | 49 | 7 | 4 | 5 | 2 | 4 | 5 | 1 | 2 | 2 | 1 | 10 | 6 | 32 |
| LEXUS | IS250 | 2012 | 50 | 9 | 6 | 4 | 3 | 1 | 4 | 4 | 4 | 7 | 5 | 3 | | 42 |
| LEXUS | IS250 | 2013 | 100 | 1 | | 2 | | | 13 | 27 | 10 | 19 | 11 | 12 | 5 | 72 |
| LEXUS | IS250 | 2014 | 83 | 9 | 11 | 15 | 4 | 6 | 9 | 2 | 4 | 3 | 6 | 5 | 9 | 63 |
| LEXUS | IS250 | 2015 | 34 | 5 | 2 | 4 | 4 | 4 | 4 | 11 | | | | | | 34 |
| LEXUS | IS250 C | 2009 | 24 | | | | | | 4 | 4 | 3 | 2 | 2 | 3 | 6 | 13 |
| LEXUS | IS250 C | 2010 | 22 | 1 | 1 | 2 | 2 | 3 | 2 | 1 | | 1 | 5 | 2 | 2 | 13 |
| LEXUS | IS250 C | 2011 | 12 | 2 | 1 | 1 | | 1 | | 1 | | | 1 | 4 | 1 | 6 |
| LEXUS | IS250 C | 2012 | 9 | 1 | 1 | | | | 1 | | | 2 | 1 | 3 | | 5 |
| LEXUS | IS250 C | 2013 | 5 | | | | 2 | 2 | | | | | 1 | | | 4 |
| LEXUS | IS300 | 2001 | 23 | | | | | | | 4 | 1 | | 7 | 9 | 2 | 5 |
| LEXUS | IS300 | 2002 | 68 | 8 | 5 | 3 | 6 | 9 | 10 | 3 | 4 | 8 | 3 | 5 | 4 | 56 |
| LEXUS | IS300 | 2003 | 25 | 2 | 3 | 5 | 2 | | 3 | 2 | | 3 | 3 | 1 | 1 | 20 |
| LEXUS | IS300 | 2004 | 29 | 2 | 4 | 3 | 2 | 3 | 4 | 2 | 2 | 1 | 2 | | 4 | 23 |
| LEXUS | IS300 | 2005 | 18 | 3 | 1 | 2 | 4 | 4 | 1 | | 1 | 2 | | | | 18 |
| LEXUS | IS300 | 2006 | 1 | | 1 | | | | | | | | | | | 1 |
| LEXUS | IS300H | 2013 | 50 | | | | | | 10 | 11 | 12 | 8 | 5 | 2 | 2 | 41 |
| LEXUS | IS300H | 2014 | 35 | 4 | 4 | 6 | 2 | 4 | 3 | 5 | 4 | | 2 | | 1 | 32 |
| LEXUS | IS300H | 2015 | 23 | 4 | 1 | | 5 | | 4 | 1 | 3 | 4 | | 1 | | 22 |
| LEXUS | IS300H | 2016 | 9 | | | | 1 | 1 | 1 | | | 1 | | | 5 | 4 |
| LEXUS | IS300H | 2017 | | 2 | 2 | 2 | 2 | | | 4 | 1 | 2 | | | | 15 |
| LEXUS | IS350 | 2010 | 20 | | | | | | | | | 2 | 4 | 11 | 3 | 2 |
| LEXUS | IS350 | 2011 | 50 | 8 | 6 | 11 | 2 | 4 | 4 | 5 | 3 | 3 | 1 | 1 | 2 | 46 |
| LEXUS | IS350 | 2012 | 30 | 1 | 4 | | 3 | 2 | 2 | 7 | 4 | 1 | 1 | 4 | 1 | 24 |
| LEXUS | IS350 | 2013 | 47 | | 1 | 4 | 2 | | 5 | 13 | 2 | 4 | 9 | 2 | 5 | 31 |
| LEXUS | IS350 | 2014 | 35 | 6 | 2 | 3 | | 5 | 7 | 3 | 1 | 3 | 1 | | 4 | 30 |
| LEXUS | IS350 | 2015 | 19 | 1 | 1 | 4 | 6 | 3 | 1 | 1 | | | | | 2 | 17 |
| LEXUS | IS350 | 2016 | 8 | | 1 | | | 2 | | | 1 | | 1 | 1 | 2 | 4 |
| LEXUS | IS350 | 2017 | | | | 1 | 1 | | 2 | | | | | | | 4 |
| LEXUS | IS-F | 2008 | 19 | | | | | | | | | 9 | 8 | 1 | 1 | 9 |
| LEXUS | IS-F | 2009 | 10 | 1 | | | 1 | 3 | | | | 3 | | 2 | | 8 |
| LEXUS | IS-F | 2010 | 18 | 1 | 1 | 2 | | 2 | 3 | 1 | 1 | | 4 | 1 | 2 | 11 |
| LEXUS | IS-F | 2011 | 15 | 1 | 2 | 1 | | | | 3 | | | 2 | 3 | 3 | 7 |
| LEXUS | IS-F | 2012 | 11 | 2 | | | | 3 | | 2 | | | | 3 | 1 | 7 |
| LEXUS | IS-F | 2013 | 1 | | | 1 | | | | | | | | | | 1 |
| LEXUS | IS-F | 2014 | 3 | 2 | | 1 | | | | | | | | | | 3 |
| LEXUS | LC500 | 2017 | | | | | | 2 | 1 | | 1 | | | | | 4 |
| LEXUS | LC500H | 2017 | | | | | | 1 | 1 | 1 | | | | | | 3 |
| LEXUS | LS430 | 2001 | 14 | 2 | 1 | 2 | 2 | 1 | | 3 | | | | 2 | 1 | 11 |
| LEXUS | LS430 | 2002 | 18 | | 2 | 2 | | 2 | 1 | 1 | 2 | | 1 | | 7 | 10 |
| LEXUS | LS430 | 2003 | 7 | | 1 | 1 | | | | | 1 | 3 | | 1 | | 6 |

Best Bars

New Vehicles - First Registered Calender Year

| MAKE | MODEL | Sale Year | Year Total | Jan | Feb | Mar | Apr | May | Jun | Jul | Aug | Sep | Oct | Nov | Dec | Year to date |
|-------|---------|-----------|------------|-----|-----|-----|-----|-----|-----|-----|-----|-----|-----|-----|-----|--------------|
| LEXUS | LS430 | 2004 | 19 | | 2 | 3 | | 1 | 2 | 2 | 3 | 3 | | | 3 | 16 |
| LEXUS | LS430 | 2005 | 6 | | 1 | 1 | | | | 2 | | | 2 | | | 4 |
| LEXUS | LS430 | 2006 | 5 | | 2 | 1 | | | 1 | 1 | | | | | | 5 |
| LEXUS | LS430 | 2007 | 2 | | 1 | 1 | | | | | | | | | | 2 |
| LEXUS | LS460 | 2007 | 34 | 1 | | | | 4 | 9 | 5 | 4 | 3 | 6 | 1 | 1 | 26 |
| LEXUS | LS460 | 2008 | 9 | | 1 | | 1 | 1 | 1 | 2 | 1 | 2 | | | | 9 |
| LEXUS | LS460 | 2009 | 7 | 1 | 1 | 2 | 1 | 1 | | | 1 | | | | | 7 |
| LEXUS | LS460 | 2010 | 5 | | | 1 | | | 2 | 1 | | | 1 | | | 4 |
| LEXUS | LS460 | 2011 | 5 | 1 | | 1 | | | | | | | 2 | | 1 | 2 |
| LEXUS | LS460 | 2012 | 5 | | | | | | | | | | | 2 | 3 | 0 |
| LEXUS | LS460 | 2013 | 7 | 1 | 1 | 2 | 1 | | | 1 | | | | 1 | | 6 |
| LEXUS | LS460 | 2014 | 1 | 1 | | | | | | | | | | | | 1 |
| LEXUS | LS460 | 2015 | 2 | | | | | 1 | | | 1 | | | | | 2 |
| LEXUS | LS460 | 2016 | 3 | | | | 1 | | 1 | | | 1 | | | | 3 |
| LEXUS | LS600 | 2007 | 8 | | | | | | 4 | | | | 2 | 2 | | 4 |
| LEXUS | LS600 | 2008 | 13 | 2 | 1 | | 3 | 5 | | 1 | | | 1 | | | 12 |
| LEXUS | LS600 | 2009 | 4 | | 1 | | 1 | | | | | 1 | | | 1 | 3 |
| LEXUS | LS600H | 2014 | 2 | | | | | | 1 | | 1 | | | | | 2 |
| LEXUS | LS600H | 2015 | 1 | | | | 1 | | | | | | | | | 1 |
| LEXUS | LS600HL | 2010 | 1 | | | | | | | | | 1 | | | | 1 |
| LEXUS | LS600HL | 2011 | 1 | | | | | | | | | 1 | | | | 1 |
| LEXUS | LS600HL | 2012 | 3 | 1 | | | | | | | | | | 2 | | 1 |
| LEXUS | LS600HL | 2014 | 2 | | | | | | 1 | | | | 1 | | | 1 |
| LEXUS | LX450D | 2015 | 8 | | | | | | | | | | 6 | 1 | 1 | 0 |
| LEXUS | LX450D | 2016 | 29 | 2 | 1 | | 2 | | 1 | 3 | 11 | 4 | 1 | 1 | 3 | 24 |
| LEXUS | LX450D | 2017 | | 7 | 2 | 3 | 2 | 3 | 4 | | 1 | 2 | 4 | | | 24 |
| LEXUS | LX470 | 2001 | 13 | 1 | 1 | 2 | | | | 1 | | 2 | 3 | 1 | 2 | 7 |
| LEXUS | LX470 | 2002 | 48 | 3 | 4 | 1 | 2 | 1 | | 5 | 1 | 7 | 7 | 3 | 14 | 24 |
| LEXUS | LX470 | 2003 | 32 | 4 | 3 | 1 | | 2 | 1 | 3 | 2 | 4 | 1 | 4 | 7 | 20 |
| LEXUS | LX470 | 2004 | 27 | 1 | 1 | 3 | 1 | 2 | 2 | 4 | 3 | | 6 | 1 | 3 | 17 |
| LEXUS | LX470 | 2005 | 18 | | 3 | 1 | 2 | 3 | | 3 | 2 | 1 | 2 | 1 | | 15 |
| LEXUS | LX470 | 2006 | 12 | 1 | | 1 | 2 | | 2 | 2 | | 1 | 3 | | | 9 |
| LEXUS | LX470 | 2007 | 6 | 1 | | | 1 | 1 | 3 | | | | | | | 6 |
| LEXUS | LX570 | 2008 | 38 | 4 | 8 | 2 | 4 | 5 | 4 | 3 | 1 | 2 | 2 | 3 | | 33 |
| LEXUS | LX570 | 2009 | 16 | | 3 | | 2 | 2 | 1 | 1 | 3 | 1 | 1 | | 2 | 13 |
| LEXUS | LX570 | 2010 | 24 | | 4 | 4 | 1 | | 1 | 3 | 2 | 3 | 2 | 1 | 3 | 18 |
| LEXUS | LX570 | 2011 | 15 | 1 | | 2 | 4 | 3 | 1 | | 1 | 1 | | | 2 | 13 |
| LEXUS | LX570 | 2012 | 29 | | 2 | 3 | | 1 | 1 | 6 | 8 | 1 | 2 | 4 | 1 | 22 |
| LEXUS | LX570 | 2013 | 17 | 1 | 3 | 1 | 1 | | 4 | 2 | | 1 | 1 | 3 | | 13 |
| LEXUS | LX570 | 2014 | 14 | | 2 | 3 | 3 | | 2 | 2 | 1 | | | | 1 | 13 |
| LEXUS | LX570 | 2015 | 15 | 1 | | | 2 | 1 | 1 | 1 | | 2 | 6 | 1 | | 8 |
| LEXUS | LX570 | 2016 | 30 | 5 | 3 | 1 | | 1 | 1 | 2 | 9 | 4 | | 1 | 3 | 26 |
| LEXUS | LX570 | 2017 | | 7 | 2 | 2 | 3 | 1 | 2 | 5 | | 3 | 3 | | | 25 |
| LEXUS | NX200T | 2015 | 114 | 10 | 21 | 14 | 8 | 11 | 5 | 10 | 5 | 9 | 7 | 9 | 5 | 93 |
| LEXUS | NX200T | 2016 | 101 | 10 | 6 | 12 | 5 | 9 | 13 | 9 | 10 | 7 | 7 | 4 | 9 | 81 |

Best Bars

New Vehicles - First Registered Calender Year

| MAKE | MODEL | Sale Year | Year Total | Jan | Feb | Mar | Apr | May | Jun | Jul | Aug | Sep | Oct | Nov | Dec | Year to date |
|-------|--------|-----------|------------|-----|-----|-----|-----|-----|-----|-----|-----|-----|-----|-----|-----|--------------|
| LEXUS | NX200T | 2017 | | 5 | 7 | 5 | 3 | 9 | 12 | 4 | 11 | 16 | 7 | | | 72 |
| LEXUS | NX300 | 2017 | | | | | | | | | | | 8 | | | 0 |
| LEXUS | NX300H | 2014 | 69 | | | | | | | | | 11 | 31 | 21 | 6 | 11 |
| LEXUS | NX300H | 2015 | 96 | 2 | 14 | 13 | 8 | 14 | 10 | 5 | 6 | 2 | 12 | 6 | 4 | 74 |
| LEXUS | NX300H | 2016 | 100 | 6 | 8 | 10 | 7 | 9 | 11 | 11 | 10 | 9 | 5 | 6 | 8 | 81 |
| LEXUS | NX300H | 2017 | | 6 | 10 | 12 | 3 | 19 | 2 | 4 | 3 | 5 | 8 | | | 64 |
| LEXUS | RC F | 2014 | 8 | | | | | | | | | | | 3 | 5 | 0 |
| LEXUS | RC F | 2015 | 14 | 3 | 2 | 4 | | 1 | 1 | | | | 1 | 1 | 1 | 11 |
| LEXUS | RC F | 2016 | 6 | | 1 | | | | 1 | | 1 | 1 | 1 | 1 | | 4 |
| LEXUS | RC F | 2017 | | | | 1 | | | | | | | | | | 1 |
| LEXUS | RC200T | 2016 | 6 | 1 | | 2 | | | | | | 1 | 1 | 1 | | 4 |
| LEXUS | RC200T | 2017 | | | 1 | | | | | | | | | | | 1 |
| LEXUS | RC350 | 2014 | 13 | | | | | | | | | | | 12 | 1 | 0 |
| LEXUS | RC350 | 2015 | 16 | 2 | 2 | 1 | 1 | 2 | | | 1 | 2 | 1 | 1 | 3 | 11 |
| LEXUS | RC350 | 2016 | 2 | | | 1 | | | | | | | | 1 | | 1 |
| LEXUS | RX330 | 2003 | 166 | | | 6 | 24 | 18 | 18 | 22 | 5 | 11 | 17 | 17 | 28 | 104 |
| LEXUS | RX330 | 2004 | 185 | 19 | 18 | 17 | 17 | 18 | 10 | 18 | 9 | 11 | 18 | 11 | 19 | 137 |
| LEXUS | RX330 | 2005 | 139 | 12 | 8 | 18 | 10 | 8 | 12 | 13 | 18 | 15 | 12 | 6 | 7 | 114 |
| LEXUS | RX330 | 2006 | 13 | 8 | 5 | | | | | | | | | | | 13 |
| LEXUS | RX350 | 2006 | 134 | | 11 | 12 | 17 | 14 | 12 | 10 | 10 | 15 | 12 | 12 | 9 | 101 |
| LEXUS | RX350 | 2007 | 123 | 8 | 11 | 13 | 11 | 8 | 13 | 7 | 12 | 8 | 9 | 12 | 11 | 91 |
| LEXUS | RX350 | 2008 | 68 | 6 | 8 | 7 | 6 | 6 | 4 | 6 | 3 | 4 | 1 | 9 | 8 | 50 |
| LEXUS | RX350 | 2009 | 104 | 10 | 1 | 15 | 10 | 3 | 14 | 10 | 11 | 5 | 5 | 12 | 8 | 79 |
| LEXUS | RX350 | 2010 | 88 | 10 | 5 | 5 | 9 | 6 | 8 | 6 | 8 | 12 | 4 | 3 | 12 | 69 |
| LEXUS | RX350 | 2011 | 47 | 3 | 6 | 12 | 4 | 5 | 1 | 5 | 2 | 2 | 2 | 4 | 1 | 40 |
| LEXUS | RX350 | 2012 | 87 | 1 | 6 | 14 | 4 | 9 | 3 | 10 | 7 | 5 | 7 | 12 | 9 | 59 |
| LEXUS | RX350 | 2013 | 59 | 3 | 5 | 6 | 10 | 8 | 4 | 3 | 3 | 4 | 7 | 1 | 5 | 46 |
| LEXUS | RX350 | 2014 | 65 | 5 | 8 | 6 | 4 | 6 | 6 | 5 | 7 | 6 | 6 | 3 | 3 | 53 |
| LEXUS | RX350 | 2015 | 74 | 8 | 4 | 5 | 4 | 6 | 3 | 4 | 12 | 4 | 2 | 8 | 14 | 50 |
| LEXUS | RX350 | 2016 | 149 | 6 | 12 | 11 | 15 | 13 | 11 | 9 | 17 | 19 | 13 | 13 | 10 | 113 |
| LEXUS | RX350 | 2017 | | 9 | 15 | 16 | 13 | 9 | 14 | 14 | 11 | 13 | 11 | | | 114 |
| LEXUS | RX400H | 2006 | 22 | | | | | | | | | | 5 | 11 | 6 | 0 |
| LEXUS | RX400H | 2007 | 131 | 14 | 19 | 12 | 7 | 13 | 14 | 9 | 3 | 16 | 12 | 5 | 7 | 107 |
| LEXUS | RX400H | 2008 | 82 | 9 | 12 | 3 | 14 | 8 | 8 | 8 | 7 | 7 | 1 | 2 | 3 | 76 |
| LEXUS | RX400H | 2009 | 38 | 9 | 7 | 4 | 13 | 4 | 1 | | | | | | | 38 |
| LEXUS | RX450H | 2009 | 52 | | | | | 4 | 1 | 13 | 5 | 6 | 10 | 11 | 2 | 29 |
| LEXUS | RX450H | 2010 | 100 | 12 | 7 | 5 | 9 | 6 | 6 | 6 | 11 | 11 | 7 | 7 | 13 | 73 |
| LEXUS | RX450H | 2011 | 71 | 6 | 8 | 12 | 1 | 5 | 5 | 6 | 8 | 2 | 10 | 4 | 4 | 53 |
| LEXUS | RX450H | 2012 | 83 | 5 | 18 | 3 | | 8 | 8 | 14 | 5 | 3 | 10 | 2 | 7 | 64 |
| LEXUS | RX450H | 2013 | 81 | 5 | 12 | 14 | 6 | 9 | | 4 | 8 | 7 | 7 | 5 | 4 | 65 |
| LEXUS | RX450H | 2014 | 49 | 3 | 4 | 9 | 4 | 6 | 3 | 6 | 4 | 1 | 1 | 5 | 3 | 40 |
| LEXUS | RX450H | 2015 | 73 | 5 | 4 | 3 | 3 | | 8 | 7 | 6 | 8 | 4 | 7 | 18 | 44 |
| LEXUS | RX450H | 2016 | 113 | 2 | 14 | 14 | 13 | 4 | 4 | 2 | 3 | 7 | 22 | 16 | 12 | 63 |
| LEXUS | RX450H | 2017 | | 10 | 12 | 20 | 8 | 7 | 10 | 9 | 10 | 13 | 10 | | | 99 |
| LEXUS | SC430 | 2001 | 14 | | | | | | | | | 4 | 5 | 2 | 3 | 4 |

Best Bars

New Vehicles - First Registered Calender Year

| MAKE | MODEL | Sale Year | Year Total | Jan | Feb | Mar | Apr | May | Jun | Jul | Aug | Sep | Oct | Nov | Dec | Year to date |
|----------|---------------|-----------|------------|-----|-----|-----|-----|-----|-----|-----|-----|-----|-----|-----|-----|--------------|
| LEXUS | SC430 | 2002 | 25 | 6 | 2 | 1 | 5 | 2 | 1 | | 2 | | | 2 | 4 | 19 |
| LEXUS | SC430 | 2003 | 8 | 1 | 3 | 2 | | | 1 | | | | 1 | | | 7 |
| LEXUS | SC430 | 2004 | 6 | | 2 | | | | | | | | 3 | 1 | | 2 |
| LEXUS | SC430 | 2005 | 6 | 1 | 1 | 1 | 1 | 1 | | | | 1 | | | | 6 |
| LEXUS | SC430 | 2006 | 4 | 1 | 1 | 1 | | | | 1 | | | | | | 4 |
| LEXUS | SC430 | 2007 | 4 | 1 | | 1 | | | | | | | 1 | | 1 | 2 |
| LEXUS | SC430 | 2008 | 2 | 1 | | | | | | | | | | | 1 | 1 |
| LEXUS | SC430 | 2009 | 2 | | | | 2 | | | | | | | | | 2 |
| LEXUS | SC430 | 2010 | 1 | | | | 1 | | | | | | | | | 1 |
| LINCOLN | CONTINENTAL | 2011 | 1 | | | | 1 | | | | | | | | | 1 |
| LOTUS | 2-ELEVEN | 2007 | 1 | | | | | | | | | | | 1 | | 0 |
| LOTUS | ELISE | 2002 | 1 | | | | | | | | | | | 1 | | 0 |
| LOTUS | ELISE | 2003 | 10 | | | 1 | | 1 | 1 | 2 | 1 | 3 | | | 1 | 9 |
| LOTUS | ELISE | 2004 | 9 | | 3 | 1 | 1 | | | | | 4 | | | | 9 |
| LOTUS | ELISE | 2005 | 13 | | 4 | | | 1 | | 1 | 2 | 1 | | 3 | 1 | 9 |
| LOTUS | ELISE | 2006 | 4 | | | 1 | 1 | | | | 1 | | | 1 | | 3 |
| LOTUS | ELISE | 2007 | 3 | 1 | 1 | | | | | | 1 | | | | | 3 |
| LOTUS | ELISE | 2009 | 1 | | | 1 | | | | | | | | | | 1 |
| LOTUS | ELISE | 2011 | 1 | | | | | | | | | 1 | | | | 1 |
| LOTUS | ELISE | 2012 | 1 | | | | | 1 | | | | | | | | 1 |
| LOTUS | ELISE | 2013 | 1 | | | | | | | | | | | | 1 | 0 |
| LOTUS | ELISE | 2014 | 2 | | 1 | 1 | | | | | | | | | | 2 |
| LOTUS | ELISE | 2015 | 3 | | | | | | | | 2 | | | 1 | | 2 |
| LOTUS | ELISE | 2017 | | | | | 1 | 1 | | | | | | | | 2 |
| LOTUS | ESPRIT | 2003 | 1 | | | | | | | | 1 | | | | | 1 |
| LOTUS | EUROPA | 2006 | 1 | | | | | | | | | | | 1 | | 0 |
| LOTUS | EUROPA | 2007 | 2 | | | 1 | | 1 | | | | | | | | 2 |
| LOTUS | EUROPA | 2009 | 1 | 1 | | | | | | | | | | | | 1 |
| LOTUS | EVORA | 2013 | 4 | 1 | | 1 | | 1 | | | | | | | 1 | 3 |
| LOTUS | EVORA | 2015 | 1 | | | | | 1 | | | | | | | | 1 |
| LOTUS | EVORA | 2017 | | | | | | | | 1 | | | | | | 1 |
| LOTUS | EXIGE | 2006 | 3 | 1 | | | | | | | | 1 | 1 | | | 2 |
| LOTUS | EXIGE | 2007 | 1 | | | | | | 1 | | | | | | | 1 |
| LOTUS | EXIGE | 2013 | 1 | | | | | | | | | | | 1 | | 0 |
| LOTUS | EXIGE | 2014 | 1 | 1 | | | | | | | | | | | | 1 |
| LOTUS | EXIGE | 2015 | 4 | | | | 2 | 1 | | | | | | 1 | | 3 |
| LOTUS | EXIGE | 2016 | 4 | | | | | | | | | | 2 | | 2 | 0 |
| LOTUS | SEVEN | 2004 | 1 | | | | 1 | | | | | | | | | 1 |
| LVV | CUSTOM | 2015 | 1 | | | | | | | 1 | | | | | | 1 |
| LVV | CUSTOM | 2016 | 3 | | | 1 | 1 | 1 | | | | | | | | 3 |
| LVV | CUSTOM | 2017 | | | | | | | | | 2 | | | | | 2 |
| LVV | REPLICA | 2015 | 3 | | | | | | | | | | 3 | | | 0 |
| LVV | REPLICA | 2016 | 1 | | | | | | | | | | | | 1 | 0 |
| LVVTA | REPLICA LOTUS | 2014 | 1 | | | | | | | 1 | | | | | | 1 |
| MAHINDRA | GENIO | 2013 | 3 | | | | | | | | | | 2 | 1 | | 0 |

Best Bars

New Vehicles - First Registered Calender Year

| MAKE | MODEL | Sale Year | Year Total | Jan | Feb | Mar | Apr | May | Jun | Jul | Aug | Sep | Oct | Nov | Dec | Year to date |
|----------|----------------------|-----------|------------|-----|-----|-----|-----|-----|-----|-----|-----|-----|-----|-----|-----|--------------|
| MAHINDRA | GENIO | 2014 | 67 | 8 | 3 | 9 | 3 | 4 | 9 | 6 | 4 | 10 | 6 | 2 | 3 | 56 |
| MAHINDRA | GENIO | 2015 | 38 | 6 | 4 | 3 | 1 | 4 | 4 | 8 | 3 | | 2 | 2 | 1 | 33 |
| MAHINDRA | GENIO | 2016 | 22 | 3 | 1 | 2 | 1 | | 2 | 3 | | 2 | 2 | 2 | 4 | 14 |
| MAHINDRA | PIKUP | 2013 | 24 | | | | | | 3 | 3 | 1 | | 4 | 5 | 8 | 7 |
| MAHINDRA | PIKUP | 2014 | 103 | 13 | 4 | 2 | 4 | 5 | 5 | 13 | 15 | 18 | 8 | 8 | 8 | 79 |
| MAHINDRA | PIKUP | 2015 | 118 | 8 | 20 | 14 | 6 | 14 | 13 | 13 | 8 | 4 | 8 | 4 | 6 | 100 |
| MAHINDRA | PIKUP | 2016 | 94 | 6 | 8 | 8 | 4 | 6 | 14 | 13 | 9 | 9 | 6 | 2 | 9 | 77 |
| MAHINDRA | SCORPIO | 2011 | 2 | 2 | | | | | | | | | | | | 2 |
| MAHINDRA | XUV | 2013 | 11 | | | | | | 2 | | | | 1 | 3 | 5 | 2 |
| MAHINDRA | XUV | 2014 | 58 | 6 | 4 | 5 | 5 | 1 | 4 | 6 | 5 | 7 | 4 | 5 | 6 | 43 |
| MAHINDRA | XUV | 2015 | 35 | 7 | 1 | 17 | | 1 | | 1 | 2 | | | 3 | 3 | 29 |
| MAHINDRA | XUV | 2016 | 116 | | | 1 | 7 | 4 | 6 | 13 | 6 | 7 | 23 | 22 | 27 | 44 |
| MAHINDRA | XUV | 2017 | | | 5 | 2 | | 4 | 2 | 13 | 9 | 11 | 3 | | | 46 |
| MAN | L2000 | 2005 | 1 | | | | | | | | 1 | | | | | 1 |
| MASERATI | 3200GT | 2001 | 5 | 1 | 1 | | | | | | 1 | | 1 | 1 | | 3 |
| MASERATI | 3200GT | 2002 | 2 | | | | | | | | 1 | 1 | | | | 2 |
| MASERATI | 4200 COUPE | 2002 | 1 | | | | | | | | 1 | | | | | 1 |
| MASERATI | 4200 COUPE | 2003 | 7 | 1 | 2 | 2 | | 1 | 1 | | | | | | | 7 |
| MASERATI | 4200 COUPE | 2004 | 4 | 1 | | | | | | 1 | 1 | | | 1 | | 3 |
| MASERATI | 4200 COUPE | 2005 | 2 | | | | 1 | | | 1 | | | | | | 2 |
| MASERATI | 4200 COUPE | 2006 | 1 | | | | | | | | | | 1 | | | 0 |
| MASERATI | GHIBLI | 2014 | 35 | | | | 1 | 6 | 4 | 4 | 3 | 6 | 8 | 2 | 1 | 24 |
| MASERATI | GHIBLI | 2015 | 34 | 4 | 1 | 2 | 5 | 2 | 1 | 2 | 3 | 5 | 3 | 4 | 2 | 25 |
| MASERATI | GHIBLI | 2016 | 26 | 7 | | 1 | 2 | 2 | | 5 | 4 | 1 | 1 | 3 | | 22 |
| MASERATI | GHIBLI | 2017 | | 1 | 7 | | 2 | 3 | 1 | 3 | 2 | 2 | 1 | | | 21 |
| MASERATI | GRANCABRIO | 2010 | 4 | | | | | | | 2 | | | | | 2 | 2 |
| MASERATI | GRANCABRIO | 2011 | 5 | 1 | 1 | | 1 | | | 2 | | | | | | 5 |
| MASERATI | GRANCABRIO | 2012 | 6 | 1 | | 1 | 1 | | 1 | | | 1 | | 1 | | 5 |
| MASERATI | GRANCABRIO | 2013 | 1 | | | | | | | 1 | | | | | | 1 |
| MASERATI | GRANCABRIO | 2014 | 1 | | | 1 | | | | | | | | | | 1 |
| MASERATI | GRANCABRIO | 2015 | 5 | 2 | | 1 | 1 | | | | | 1 | | | | 5 |
| MASERATI | GRANCABRIO | 2016 | 3 | | | | | 1 | | | 1 | | 1 | | | 2 |
| MASERATI | GRANSPORT | 2005 | 4 | 1 | 1 | | | 1 | 1 | | | | | | | 4 |
| MASERATI | GRANSPORT | 2006 | 6 | 2 | | | 1 | 1 | 1 | 1 | | | | | | 6 |
| MASERATI | GRANSPORT | 2007 | 4 | | 1 | | | 1 | | | 1 | | | | 1 | 3 |
| MASERATI | GRANSPORT | 2008 | 1 | | | 1 | | | | | | | | | | 1 |
| MASERATI | GRANSPORT | 2015 | 1 | | | | | | | | | | | | 1 | 0 |
| MASERATI | GRANSPORT MC VICTORY | 2007 | 1 | | 1 | | | | | | | | | | | 1 |
| MASERATI | GRANSPORT SPYDER | 2006 | 1 | | | 1 | | | | | | | | | | 1 |
| MASERATI | GRANSPORT SPYDER | 2007 | 1 | | 1 | | | | | | | | | | | 1 |
| MASERATI | GRANTURISMO | 2008 | 21 | 5 | 4 | 2 | 3 | 1 | 1 | 1 | 2 | 1 | 1 | | | 20 |
| MASERATI | GRANTURISMO | 2009 | 11 | 4 | 2 | | | | 1 | 3 | | 1 | | | | 11 |
| MASERATI | GRANTURISMO | 2010 | 5 | 1 | | 1 | | 1 | 1 | 1 | | | | | | 5 |
| MASERATI | GRANTURISMO | 2011 | 12 | 2 | 2 | | 2 | | | 2 | 1 | 1 | | 2 | | 10 |
| MASERATI | GRANTURISMO | 2012 | 9 | 1 | | 1 | 2 | 2 | | 1 | | 1 | 1 | | | 8 |

Best Bars

New Vehicles - First Registered Calender Year

| MAKE | MODEL | Sale Year | Year Total | Jan | Feb | Mar | Apr | May | Jun | Jul | Aug | Sep | Oct | Nov | Dec | Year to date |
|----------|--------------|-----------|------------|-----|-----|-----|-----|-----|-----|-----|-----|-----|-----|-----|-----|--------------|
| MASERATI | GRANTURISMO | 2013 | 11 | 2 | | 1 | 2 | 1 | | | 1 | 1 | | 3 | | 8 |
| MASERATI | GRANTURISMO | 2014 | 18 | 3 | 1 | 6 | 1 | | | | 4 | 2 | | 1 | | 17 |
| MASERATI | GRANTURISMO | 2015 | 14 | | 2 | | 2 | 1 | | 1 | | 3 | 4 | | 1 | 9 |
| MASERATI | GRANTURISMO | 2016 | 22 | 3 | 4 | 1 | 2 | 3 | 3 | 1 | 2 | 2 | | 1 | | 21 |
| MASERATI | GRANTURISMO | 2017 | | 4 | 2 | | 4 | 1 | 2 | 4 | | 2 | | | | 19 |
| MASERATI | LEVANTE | 2016 | 1 | | | | | | | | | | | | 1 | 0 |
| MASERATI | LEVANTE | 2017 | | 9 | 17 | 17 | 3 | 6 | 7 | 2 | 3 | 6 | 2 | | | 70 |
| MASERATI | QUATTROPORTE | 2004 | 2 | | | | | | | | | | 1 | 1 | | 0 |
| MASERATI | QUATTROPORTE | 2005 | 12 | 5 | | 1 | 1 | 1 | | | 3 | 1 | | | | 12 |
| MASERATI | QUATTROPORTE | 2006 | 7 | | | | | 3 | | | 3 | | | | 1 | 6 |
| MASERATI | QUATTROPORTE | 2007 | 13 | | | 1 | 5 | 4 | | | 2 | | | 1 | | 12 |
| MASERATI | QUATTROPORTE | 2008 | 11 | 5 | 1 | | | 2 | 1 | 1 | | 1 | | | | 11 |
| MASERATI | QUATTROPORTE | 2009 | 8 | 1 | | 3 | | | | | 3 | | | 1 | | 7 |
| MASERATI | QUATTROPORTE | 2010 | 6 | 1 | 1 | | | | 2 | | 1 | 1 | | | | 6 |
| MASERATI | QUATTROPORTE | 2011 | 3 | | 1 | | | 1 | | 1 | | | | | | 3 |
| MASERATI | QUATTROPORTE | 2012 | 4 | | | | | | 1 | 1 | | 1 | | 1 | | 3 |
| MASERATI | QUATTROPORTE | 2013 | 2 | | | 1 | | | | | | | | 1 | | 1 |
| MASERATI | QUATTROPORTE | 2014 | 17 | 2 | 4 | 3 | 2 | | 2 | 2 | 1 | 1 | | | | 17 |
| MASERATI | QUATTROPORTE | 2015 | 12 | 2 | 2 | | 4 | 1 | 1 | | | 1 | | 1 | | 11 |
| MASERATI | QUATTROPORTE | 2016 | 12 | 2 | 2 | 5 | 1 | 1 | | | 1 | | | | | 12 |
| MASERATI | QUATTROPORTE | 2017 | | 2 | 3 | | 1 | | | | | | 1 | | | 6 |
| MASERATI | SPYDER | 2002 | 5 | | | 1 | 1 | | | 1 | | 2 | | | | 5 |
| MASERATI | SPYDER | 2003 | 1 | | | 1 | | | | | | | | | | 1 |
| MASERATI | SPYDER | 2004 | 1 | | | | | | | | | 1 | | | | 1 |
| MASERATI | SPYDER | 2005 | 1 | | | | | | | | | 1 | | | | 1 |
| MAZDA | 3 | 2013 | 1 | | | | | | | | | 1 | | | | 1 |
| MAZDA | 6 | 2002 | 1 | | | | | | 1 | | | | | | | 1 |
| MAZDA | 323 | 2002 | 486 | 17 | 26 | 39 | 21 | 28 | 45 | 51 | 58 | 45 | 99 | 23 | 34 | 330 |
| MAZDA | 323 | 2003 | 291 | 17 | 32 | 38 | 32 | 20 | 20 | 17 | 12 | 27 | 20 | 23 | 33 | 215 |
| MAZDA | 323 | 2004 | 26 | 7 | 10 | 5 | | 1 | 1 | | 1 | | | 1 | | 25 |
| MAZDA | 626 | 2002 | 688 | 58 | 62 | 75 | 84 | 76 | 82 | 91 | 72 | 55 | 21 | 6 | 6 | 655 |
| MAZDA | 626 | 2003 | 6 | 1 | 1 | 2 | 2 | | | | | | | | | 6 |
| MAZDA | 626 | 2007 | 1 | | | | | | | | | 1 | | | | 1 |
| MAZDA | 2 | 2015 | 1 | | | | | | | | | 1 | | | | 1 |
| MAZDA | 3 | 2014 | 1 | | | | | | | | | | | 1 | | 0 |
| MAZDA | 3 | 2015 | 6 | | | | | | | | 1 | 2 | 2 | 1 | | 3 |
| MAZDA | 3 | 2016 | 4 | 1 | 1 | 2 | | | | | | | | | | 4 |
| MAZDA | 3 | 2017 | | | 1 | 1 | | | | | 1 | | | | | 3 |
| MAZDA | 323 | 2001 | 344 | 16 | 34 | 38 | 32 | 35 | 18 | 34 | 24 | 21 | 25 | 53 | 14 | 252 |
| MAZDA | 626 | 2001 | 1314 | 100 | 75 | 110 | 70 | 100 | 187 | 93 | 91 | 107 | 145 | 191 | 45 | 933 |
| MAZDA | B2500 | 2014 | 1 | | | 1 | | | | | | | | | | 1 |
| MAZDA | BOUNTY | 2001 | 1107 | 63 | 83 | 110 | 78 | 97 | 126 | 79 | 98 | 81 | 66 | 139 | 87 | 815 |
| MAZDA | BOUNTY | 2002 | 1141 | 60 | 73 | 100 | 84 | 93 | 186 | 84 | 70 | 102 | 86 | 104 | 99 | 852 |
| MAZDA | BOUNTY | 2003 | 1127 | 62 | 84 | 107 | 70 | 68 | 157 | 89 | 81 | 106 | 127 | 108 | 68 | 824 |
| MAZDA | BOUNTY | 2004 | 1157 | 59 | 61 | 104 | 102 | 91 | 157 | 154 | 33 | 95 | 81 | 97 | 123 | 856 |

Best Bars

New Vehicles - First Registered Calender Year

| MAKE | MODEL | Sale Year | Year Total | Jan | Feb | Mar | Apr | May | Jun | Jul | Aug | Sep | Oct | Nov | Dec | Year to date |
|-------|--------|-----------|------------|------|-----|-----|-----|-----|-----|-----|-----|-----|-----|-----|-----|--------------|
| MAZDA | BOUNTY | 2005 | 1304 | 96 | 84 | 116 | 73 | 120 | 193 | 145 | 125 | 133 | 56 | 88 | 75 | 1085 |
| MAZDA | BOUNTY | 2006 | 1210 | 63 | 91 | 103 | 62 | 137 | 158 | 101 | 119 | 120 | 117 | 100 | 39 | 954 |
| MAZDA | BOUNTY | 2007 | 32 | 25 | 4 | 2 | | | 1 | | | | | | | 32 |
| MAZDA | BOUNTY | | 2017 | | | | | | | | 1 | | | | | 1 |
| MAZDA | BT-50 | 2006 | 77 | | | | | | | | 2 | | | 20 | 55 | 2 |
| MAZDA | BT-50 | 2007 | 1353 | 76 | 80 | 136 | 92 | 123 | 188 | 134 | 113 | 98 | 106 | 110 | 97 | 1040 |
| MAZDA | BT-50 | 2008 | 1187 | 106 | 123 | 108 | 117 | 97 | 132 | 88 | 100 | 92 | 67 | 73 | 84 | 963 |
| MAZDA | BT-50 | 2009 | 828 | 45 | 70 | 93 | 76 | 65 | 95 | 61 | 57 | 88 | 72 | 47 | 59 | 650 |
| MAZDA | BT-50 | 2010 | 819 | 37 | 61 | 70 | 42 | 79 | 108 | 104 | 99 | 66 | 60 | 56 | 37 | 666 |
| MAZDA | BT-50 | 2011 | 999 | 72 | 79 | 72 | 67 | 90 | 91 | 86 | 77 | 104 | 107 | 107 | 47 | 738 |
| MAZDA | BT-50 | 2012 | 1132 | 55 | 92 | 111 | 69 | 88 | 92 | 113 | 137 | 98 | 96 | 112 | 69 | 855 |
| MAZDA | BT-50 | 2013 | 1278 | 80 | 95 | 119 | 71 | 112 | 205 | 113 | 115 | 100 | 80 | 99 | 89 | 1010 |
| MAZDA | BT-50 | 2014 | 1462 | 98 | 103 | 100 | 103 | 151 | 159 | 198 | 143 | 112 | 104 | 90 | 101 | 1167 |
| MAZDA | BT-50 | 2015 | 1382 | 85 | 111 | 123 | 84 | 106 | 210 | 147 | 95 | 90 | 121 | 112 | 98 | 1051 |
| MAZDA | BT-50 | | 2016 | 1819 | 106 | 115 | 151 | 126 | 183 | 183 | 208 | 129 | 192 | 155 | 137 | 1393 |
| MAZDA | BT-50 | | 2017 | | 154 | 186 | 190 | 128 | 186 | 202 | 206 | 240 | 205 | 193 | | 1697 |
| MAZDA | CX-3 | 2015 | 970 | | 6 | 38 | 101 | 115 | 98 | 102 | 62 | 160 | 107 | 89 | 92 | 682 |
| MAZDA | CX-3 | | 2016 | 1479 | 121 | 150 | 129 | 135 | 109 | 127 | 120 | 102 | 145 | 118 | 107 | 1138 |
| MAZDA | CX-3 | | 2017 | | 128 | 123 | 172 | 96 | 107 | 174 | 129 | 124 | 111 | 103 | | 1164 |
| MAZDA | CX-5 | 2012 | 1298 | | 8 | 92 | 179 | 186 | 130 | 145 | 109 | 97 | 93 | 141 | 118 | 946 |
| MAZDA | CX-5 | 2013 | 2191 | 151 | 129 | 163 | 205 | 143 | 155 | 221 | 199 | 212 | 172 | 239 | 202 | 1578 |
| MAZDA | CX-5 | 2014 | 2374 | 214 | 198 | 218 | 198 | 230 | 198 | 206 | 164 | 178 | 211 | 165 | 194 | 1804 |
| MAZDA | CX-5 | 2015 | 2583 | 176 | 210 | 233 | 165 | 242 | 207 | 241 | 239 | 210 | 230 | 241 | 189 | 1923 |
| MAZDA | CX-5 | | 2016 | 2843 | 243 | 236 | 242 | 224 | 246 | 234 | 217 | 255 | 235 | 297 | 264 | 2132 |
| MAZDA | CX-5 | | 2017 | | 199 | 213 | 248 | 264 | 330 | 309 | 309 | 239 | 253 | 261 | | 2364 |
| MAZDA | CX-7 | 2006 | 92 | | | | | | | | | | | 53 | 39 | 0 |
| MAZDA | CX-7 | 2007 | 438 | 54 | 36 | 51 | 30 | 53 | 33 | 43 | 30 | 37 | 24 | 27 | 20 | 367 |
| MAZDA | CX-7 | 2008 | 237 | 33 | 28 | 23 | 18 | 13 | 11 | 15 | 21 | 30 | 14 | 18 | 13 | 192 |
| MAZDA | CX-7 | 2009 | 179 | 19 | 9 | 20 | 11 | 12 | 10 | 16 | 15 | 11 | 11 | 19 | 26 | 123 |
| MAZDA | CX-7 | 2010 | 568 | 27 | 14 | 37 | 44 | 65 | 50 | 54 | 59 | 67 | 48 | 60 | 43 | 417 |
| MAZDA | CX-7 | 2011 | 630 | 65 | 48 | 58 | 52 | 62 | 63 | 56 | 51 | 47 | 40 | 53 | 35 | 502 |
| MAZDA | CX-7 | 2012 | 268 | 40 | 76 | 75 | 28 | 24 | 18 | 3 | 2 | 1 | 1 | | | 267 |
| MAZDA | CX-9 | 2009 | 1 | 1 | | | | | | | | | | | | 1 |
| MAZDA | CX-9 | 2010 | 2 | | 1 | | | | | | | | | | 1 | 1 |
| MAZDA | CX-9 | 2011 | 267 | | 3 | 26 | 24 | 26 | 42 | 26 | 29 | 24 | 22 | 23 | 22 | 200 |
| MAZDA | CX-9 | 2012 | 271 | 33 | 28 | 29 | 22 | 20 | 21 | 19 | 21 | 10 | 16 | 34 | 18 | 203 |
| MAZDA | CX-9 | 2013 | 264 | 44 | 26 | 25 | 17 | 14 | 22 | 13 | 14 | 19 | 19 | 27 | 24 | 194 |
| MAZDA | CX-9 | 2014 | 254 | 29 | 21 | 33 | 13 | 17 | 20 | 17 | 21 | 15 | 22 | 25 | 21 | 186 |
| MAZDA | CX-9 | 2015 | 226 | 19 | 13 | 14 | 12 | 7 | 14 | 18 | 33 | 24 | 21 | 34 | 17 | 154 |
| MAZDA | CX-9 | | 2016 | 278 | 5 | 1 | | | | 6 | | 42 | 29 | 111 | 84 | 54 |
| MAZDA | CX-9 | | 2017 | | 165 | 69 | 104 | 90 | 156 | 148 | 109 | 64 | 83 | 35 | | 988 |
| MAZDA | DEMIO | 2001 | 182 | 20 | 28 | 18 | 9 | 15 | 12 | 18 | 7 | 20 | 12 | 8 | 15 | 147 |
| MAZDA | DEMIO | 2002 | 152 | 19 | 9 | 22 | 11 | 17 | 9 | 14 | 11 | 9 | 8 | 11 | 12 | 121 |
| MAZDA | DEMIO | 2003 | 10 | 3 | 1 | 2 | | 1 | 1 | 1 | | | 1 | | | 9 |
| MAZDA | DEMIO | 2004 | 1 | | | | 1 | | | | | | | | | 1 |

Best Bars

New Vehicles - First Registered Calender Year

| MAKE | MODEL | Sale Year | Year Total | Jan | Feb | Mar | Apr | May | Jun | Jul | Aug | Sep | Oct | Nov | Dec | Year to date |
|-------|--------|-----------|------------|-----|-----|-----|-----|-----|-----|-----|-----|-----|-----|-----|-----|--------------|
| MAZDA | DEMIO | 2006 | 1 | | | | | | 1 | | | | | | | 1 |
| MAZDA | DEMIO | 2007 | 1 | | | | | | | | 1 | | | | | 1 |
| MAZDA | E1800 | 2002 | 1 | | | | | | | | | | | | 1 | 0 |
| MAZDA | E1800 | 2003 | 69 | 6 | 6 | 5 | 8 | 3 | 2 | 4 | 6 | 2 | 10 | 6 | 11 | 42 |
| MAZDA | E1800 | 2004 | 82 | 9 | 8 | 10 | 5 | 7 | 5 | 7 | 7 | 10 | 4 | 5 | 5 | 68 |
| MAZDA | E1800 | 2005 | 69 | 4 | 6 | 6 | 2 | 1 | | 18 | 8 | 9 | 6 | 3 | 6 | 54 |
| MAZDA | E1800 | 2006 | 59 | 2 | 6 | 7 | 4 | 3 | 7 | 8 | 7 | 9 | 3 | 2 | 1 | 53 |
| MAZDA | E1800 | 2007 | 114 | 8 | 5 | 3 | 4 | 12 | 5 | 15 | 12 | 17 | 11 | 10 | 12 | 81 |
| MAZDA | E1800 | 2008 | 103 | 14 | 12 | 12 | 7 | 13 | 5 | 5 | 8 | 6 | 3 | 14 | 4 | 82 |
| MAZDA | E1800 | 2009 | 81 | 9 | 2 | 7 | 2 | 2 | 9 | 6 | 13 | 17 | 8 | 2 | 4 | 67 |
| MAZDA | E1800 | 2010 | 77 | 6 | 9 | 7 | 7 | 6 | 4 | 9 | 5 | 6 | 8 | 5 | 5 | 59 |
| MAZDA | E1800 | 2011 | 17 | 5 | 6 | 1 | 2 | 1 | 1 | 1 | | | | | | 17 |
| MAZDA | E2000 | 2001 | 150 | 11 | 7 | 12 | 10 | 11 | 16 | 21 | 14 | 7 | 14 | 12 | 15 | 109 |
| MAZDA | E2000 | 2002 | 189 | 10 | 18 | 16 | 17 | 19 | 34 | 20 | 21 | 11 | 7 | 8 | 8 | 166 |
| MAZDA | E2000 | 2003 | 113 | 4 | 4 | 5 | 6 | 12 | 5 | 10 | 6 | 24 | 13 | 13 | 11 | 76 |
| MAZDA | E2000 | 2004 | 89 | 2 | 3 | 7 | 8 | 6 | 15 | 9 | 8 | 11 | 11 | 5 | 4 | 69 |
| MAZDA | E2000 | 2005 | 85 | 10 | 7 | 2 | | 4 | 5 | 3 | 10 | 8 | 8 | 13 | 15 | 49 |
| MAZDA | E2000 | 2006 | 107 | 6 | 11 | 22 | 4 | 10 | 7 | 6 | 11 | 3 | 10 | 10 | 7 | 80 |
| MAZDA | E2000 | 2007 | 137 | 10 | 8 | 13 | 3 | 12 | 17 | 19 | 22 | 10 | 7 | 11 | 5 | 114 |
| MAZDA | E2000 | 2008 | 93 | 8 | 12 | 10 | 6 | 14 | 6 | 9 | 4 | 8 | 7 | 2 | 7 | 77 |
| MAZDA | E2000 | 2009 | 63 | 4 | 9 | 9 | 3 | 3 | 5 | 6 | 5 | 5 | 5 | 6 | 3 | 49 |
| MAZDA | E2000 | 2010 | 120 | 7 | 10 | 9 | 4 | 12 | 20 | 17 | 20 | 9 | 8 | 2 | 2 | 108 |
| MAZDA | E2000 | 2011 | 5 | | 1 | 2 | | 1 | | 1 | | | | | | 5 |
| MAZDA | E2500 | 2001 | 1 | | | | | 1 | | | | | | | | 1 |
| MAZDA | E2500 | 2001 | 49 | 4 | 3 | 7 | 4 | 4 | 5 | 3 | | 2 | 3 | 12 | 2 | 32 |
| MAZDA | E2500 | 2002 | 35 | 3 | 1 | 3 | | 7 | 2 | 5 | 4 | 7 | 1 | | 2 | 32 |
| MAZDA | E2500 | 2003 | 40 | 2 | 1 | 3 | 3 | 4 | 2 | 6 | 4 | 7 | 1 | 6 | 1 | 32 |
| MAZDA | E2500 | 2004 | 60 | 2 | 5 | 5 | 6 | 2 | 2 | 2 | 8 | 5 | 3 | 7 | 13 | 37 |
| MAZDA | E2500 | 2005 | 12 | | | 2 | 1 | 4 | 4 | | | 1 | | | | 12 |
| MAZDA | MAZDA2 | 2002 | 10 | | | | | | | | | | | 5 | 5 | 0 |
| MAZDA | MAZDA2 | 2003 | 267 | 11 | 19 | 24 | 25 | 29 | 16 | 22 | 27 | 30 | 27 | 20 | 17 | 203 |
| MAZDA | MAZDA2 | 2004 | 317 | 21 | 18 | 27 | 13 | 20 | 20 | 26 | 29 | 33 | 35 | 34 | 41 | 207 |
| MAZDA | MAZDA2 | 2005 | 353 | 33 | 25 | 29 | 25 | 21 | 23 | 38 | 38 | 30 | 26 | 36 | 29 | 262 |
| MAZDA | MAZDA2 | 2006 | 272 | 24 | 29 | 20 | 23 | 28 | 16 | 28 | 17 | 21 | 29 | 19 | 18 | 206 |
| MAZDA | MAZDA2 | 2007 | 535 | 28 | 20 | 35 | 14 | 12 | 17 | 16 | 20 | 94 | 91 | 100 | 88 | 256 |
| MAZDA | MAZDA2 | 2008 | 1446 | 173 | 124 | 107 | 112 | 127 | 140 | 88 | 84 | 142 | 127 | 99 | 123 | 1097 |
| MAZDA | MAZDA2 | 2009 | 1057 | 115 | 100 | 113 | 79 | 71 | 92 | 57 | 78 | 111 | 76 | 83 | 82 | 816 |
| MAZDA | MAZDA2 | 2010 | 786 | 59 | 66 | 94 | 55 | 51 | 69 | 69 | 84 | 102 | 44 | 45 | 48 | 649 |
| MAZDA | MAZDA2 | 2011 | 753 | 47 | 65 | 95 | 53 | 59 | 46 | 63 | 71 | 76 | 48 | 70 | 60 | 575 |
| MAZDA | MAZDA2 | 2012 | 752 | 64 | 74 | 88 | 62 | 52 | 74 | 54 | 44 | 63 | 61 | 77 | 39 | 575 |
| MAZDA | MAZDA2 | 2013 | 756 | 59 | 70 | 93 | 49 | 61 | 77 | 55 | 57 | 50 | 75 | 66 | 44 | 571 |
| MAZDA | MAZDA2 | 2014 | 969 | 70 | 56 | 59 | 44 | 46 | 48 | 33 | 81 | 114 | 112 | 150 | 156 | 551 |
| MAZDA | MAZDA2 | 2015 | 1489 | 172 | 148 | 174 | 112 | 111 | 126 | 108 | 113 | 133 | 98 | 103 | 91 | 1197 |
| MAZDA | MAZDA2 | 2016 | 1396 | 90 | 129 | 159 | 112 | 125 | 99 | 118 | 134 | 100 | 120 | 116 | 94 | 1066 |
| MAZDA | MAZDA2 | 2017 | | 105 | 112 | 96 | 98 | 111 | 109 | 91 | 113 | 103 | 102 | | | 938 |

Best Bars

New Vehicles - First Registered Calender Year

| MAKE | MODEL | Sale Year | Year Total | Jan | Feb | Mar | Apr | May | Jun | Jul | Aug | Sep | Oct | Nov | Dec | Year to date |
|-------|----------|-----------|------------|-----|-----|-----|-----|-----|-----|-----|-----|-----|-----|-----|------|--------------|
| MAZDA | MAZDA3 | 2003 | 1 | | | | | | | | | | | 1 | | 0 |
| MAZDA | MAZDA3 | 2004 | 1119 | 33 | 111 | 166 | 111 | 90 | 94 | 78 | 77 | 68 | 51 | 106 | 134 | 828 |
| MAZDA | MAZDA3 | 2005 | 1806 | 126 | 127 | 190 | 146 | 136 | 158 | 136 | 153 | 165 | 145 | 166 | 158 | 1337 |
| MAZDA | MAZDA3 | 2006 | 1691 | 113 | 107 | 173 | 149 | 163 | 89 | 128 | 168 | 149 | 181 | 168 | 103 | 1239 |
| MAZDA | MAZDA3 | 2007 | 1880 | 151 | 184 | 177 | 115 | 150 | 191 | 125 | 178 | 127 | 167 | 215 | 100 | 1398 |
| MAZDA | MAZDA3 | 2008 | 1928 | 161 | 213 | 131 | 141 | 139 | 144 | 178 | 123 | 194 | 228 | 150 | 126 | 1424 |
| MAZDA | MAZDA3 | 2009 | 1960 | 185 | 137 | 184 | 132 | 172 | 118 | 126 | 150 | 158 | 167 | 177 | 254 | 1362 |
| MAZDA | MAZDA3 | 2010 | 2231 | 305 | 197 | 187 | 134 | 159 | 131 | 164 | 159 | 173 | 226 | 227 | 169 | 1609 |
| MAZDA | MAZDA3 | 2011 | 1977 | 204 | 154 | 175 | 122 | 144 | 115 | 138 | 271 | 227 | 167 | 146 | 114 | 1550 |
| MAZDA | MAZDA3 | 2012 | 1724 | 291 | 141 | 136 | 94 | 115 | 123 | 103 | 137 | 202 | 131 | 151 | 100 | 1342 |
| MAZDA | MAZDA3 | 2013 | 1609 | 215 | 101 | 100 | 116 | 98 | 94 | 173 | 121 | 238 | 172 | 109 | 72 | 1256 |
| MAZDA | MAZDA3 | 2014 | 2371 | 138 | 195 | 237 | 181 | 175 | 222 | 222 | 152 | 270 | 233 | 219 | 127 | 1792 |
| MAZDA | MAZDA3 | 2015 | 2507 | 305 | 206 | 193 | 146 | 144 | 187 | 201 | 240 | 244 | 278 | 221 | 142 | 1866 |
| MAZDA | MAZDA3 | 2016 | 2473 | 293 | 146 | 201 | 150 | 137 | 278 | 165 | 270 | 192 | 253 | 162 | 226 | 1832 |
| MAZDA | MAZDA3 | 2017 | | 134 | 178 | 223 | 117 | 123 | 120 | 117 | 217 | 147 | 303 | | | 1376 |
| MAZDA | MAZDA6 | 2002 | 685 | | | | | | | | 19 | 128 | 219 | 158 | 161 | 147 |
| MAZDA | MAZDA6 | 2003 | 2571 | 175 | 165 | 240 | 231 | 173 | 199 | 222 | 164 | 227 | 320 | 246 | 209 | 1796 |
| MAZDA | MAZDA6 | 2004 | 2316 | 173 | 167 | 204 | 176 | 175 | 209 | 164 | 188 | 169 | 175 | 217 | 299 | 1625 |
| MAZDA | MAZDA6 | 2005 | 2243 | 137 | 130 | 176 | 147 | 220 | 224 | 161 | 219 | 308 | 161 | 203 | 157 | 1722 |
| MAZDA | MAZDA6 | 2006 | 2518 | 149 | 199 | 239 | 195 | 201 | 204 | 192 | 239 | 199 | 219 | 316 | 166 | 1817 |
| MAZDA | MAZDA6 | 2007 | 2039 | 160 | 127 | 184 | 135 | 163 | 169 | 220 | 205 | 130 | 257 | 124 | 165 | 1493 |
| MAZDA | MAZDA6 | 2008 | 2173 | 142 | 114 | 273 | 164 | 190 | 166 | 191 | 169 | 302 | 195 | 139 | 128 | 1711 |
| MAZDA | MAZDA6 | 2009 | 1515 | 127 | 135 | 154 | 92 | 94 | 108 | 146 | 115 | 157 | 126 | 147 | 114 | 1128 |
| MAZDA | MAZDA6 | 2010 | 1693 | 137 | 101 | 175 | 168 | 138 | 133 | 149 | 177 | 134 | 123 | 139 | 119 | 1312 |
| MAZDA | MAZDA6 | 2011 | 1238 | 96 | 114 | 104 | 118 | 127 | 105 | 109 | 107 | 106 | 87 | 84 | 81 | 986 |
| MAZDA | MAZDA6 | 2012 | 845 | 71 | 62 | 61 | 81 | 73 | 57 | 59 | 77 | 75 | 78 | 82 | 69 | 616 |
| MAZDA | MAZDA6 | 2013 | 1001 | 64 | 128 | 103 | 75 | 87 | 120 | 105 | 60 | 72 | 76 | 70 | 41 | 814 |
| MAZDA | MAZDA6 | 2014 | 700 | 68 | 62 | 73 | 49 | 56 | 53 | 50 | 69 | 94 | 43 | 53 | 30 | 574 |
| MAZDA | MAZDA6 | 2015 | 884 | 49 | 91 | 80 | 61 | 76 | 64 | 54 | 51 | 111 | 165 | 47 | 35 | 637 |
| MAZDA | MAZDA6 | 2016 | 849 | 85 | 43 | 72 | 46 | 52 | 100 | 53 | 43 | 167 | 90 | 51 | 47 | 661 |
| MAZDA | MAZDA6 | 2017 | | 36 | 54 | 52 | 39 | 44 | 73 | 52 | 48 | 160 | 89 | | | 558 |
| MAZDA | MILLENIA | 2001 | 1 | | | | | | | | | | 1 | | | 0 |
| MAZDA | MPV | 2001 | 35 | 6 | 3 | 7 | 3 | 4 | 2 | 2 | 3 | 2 | 1 | 1 | 1 | 32 |
| MAZDA | MPV | 2002 | 43 | 7 | 1 | 3 | 4 | 1 | 6 | 2 | 5 | 2 | 2 | 6 | 4 | 31 |
| MAZDA | MPV | 2003 | 32 | 2 | | 4 | 1 | 5 | 4 | 1 | 3 | 1 | 2 | 2 | 7 | 21 |
| MAZDA | MPV | 2004 | 9 | 3 | 1 | 1 | | | | | 1 | 1 | 1 | | 2007 | 7 |
| MAZDA | MPV | 2005 | 7 | 4 | 1 | 2 | | | | | | | | | | 7 |
| MAZDA | MX5 | 2001 | 36 | 8 | 6 | 4 | | 2 | | 1 | 2 | 2 | 3 | 5 | 3 | 25 |
| MAZDA | MX5 | 2002 | 27 | 2 | 6 | 4 | 4 | 4 | | 1 | | 1 | 3 | 1 | 1 | 22 |
| MAZDA | MX5 | 2003 | 20 | 1 | 2 | 2 | 1 | 1 | | 5 | 5 | | | | 3 | 17 |
| MAZDA | MX5 | 2004 | 2 | 1 | 1 | | | | | | | | | | | 2 |
| MAZDA | MX-5 | 2003 | 1 | | | | | | | | | | | 1 | | 0 |
| MAZDA | MX-5 | 2004 | 14 | | | 2 | 2 | 1 | 1 | | 4 | | 1 | 2 | 1 | 10 |
| MAZDA | MX-5 | 2005 | 50 | 1 | | 1 | 1 | 1 | | | 7 | 1 | 12 | 17 | 9 | 12 |
| MAZDA | MX-5 | 2006 | 93 | 12 | 7 | 6 | 7 | 7 | 4 | 4 | 8 | 7 | 8 | 11 | 12 | 62 |

Best Bars

New Vehicles - First Registered Calender Year

| MAKE | MODEL | Sale Year | Year Total | Jan | Feb | Mar | Apr | May | Jun | Jul | Aug | Sep | Oct | Nov | Dec | Year to date |
|---------|---------|-----------|------------|-----|-----|-----|-----|-----|-----|-----|-----|-----|-----|-----|-----|--------------|
| MAZDA | MX-5 | 2007 | 64 | 9 | 11 | 10 | 5 | 5 | 4 | 4 | 6 | 5 | 1 | 3 | 1 | 59 |
| MAZDA | MX-5 | 2008 | 23 | 2 | 1 | | 2 | 3 | 1 | 1 | 5 | 2 | 3 | | 3 | 17 |
| MAZDA | MX-5 | 2009 | 11 | 1 | 2 | 1 | 1 | 1 | 1 | | 1 | 2 | 1 | | | 10 |
| MAZDA | MX-5 | 2010 | 15 | 1 | 1 | 2 | 1 | 3 | | 2 | 1 | | 1 | 2 | 1 | 11 |
| MAZDA | MX-5 | 2011 | 14 | 1 | 2 | 4 | | 2 | 4 | | | | | 1 | | 13 |
| MAZDA | MX-5 | 2012 | 10 | 2 | | 2 | | 1 | | 1 | 1 | 2 | 1 | | | 9 |
| MAZDA | MX-5 | 2013 | 4 | | 1 | 1 | | | | 1 | | | | 1 | | 3 |
| MAZDA | MX-5 | 2014 | 6 | 2 | | 1 | | | 2 | 1 | | | | | | 6 |
| MAZDA | MX-5 | 2015 | 41 | 1 | | | | | 1 | | 4 | 6 | 6 | 1 | 22 | 12 |
| MAZDA | MX-5 | 2016 | 95 | 17 | 13 | 11 | 7 | 2 | 4 | 7 | 9 | 2 | 5 | 12 | 6 | 72 |
| MAZDA | MX-5 | 2017 | | 12 | 5 | 9 | 6 | 15 | 7 | 4 | 8 | 18 | 10 | | | 84 |
| MAZDA | PREMACY | 2001 | 15 | 6 | 1 | 1 | | 1 | | 1 | | 1 | 1 | 2 | 1 | 11 |
| MAZDA | PREMACY | 2002 | 4 | 1 | 3 | | | | | | | | | | | 4 |
| MAZDA | PREMACY | 2004 | 1 | | 1 | | | | | | | | | | | 1 |
| MAZDA | RX-8 | 2003 | 40 | | | | | | | 5 | 13 | 7 | 4 | 7 | 4 | 25 |
| MAZDA | RX-8 | 2004 | 60 | 12 | 6 | 15 | 4 | 8 | 2 | 3 | | 3 | 2 | 3 | 2 | 53 |
| MAZDA | RX-8 | 2005 | 21 | 6 | 2 | 2 | | 2 | 2 | 5 | | | 1 | | 1 | 19 |
| MAZDA | RX-8 | 2006 | 14 | 2 | 3 | 1 | | 2 | 1 | 2 | | | | 2 | 1 | 11 |
| MAZDA | RX-8 | 2007 | 6 | | 1 | 1 | 2 | | | 1 | | 1 | | | | 6 |
| MAZDA | RX-8 | 2008 | 6 | | | | | | | 2 | 2 | 1 | 1 | | | 5 |
| MAZDA | RX-8 | 2009 | 2 | | | 1 | | | | 1 | | | | | | 2 |
| MAZDA | RX-8 | 2010 | 3 | | 1 | | | | | | | 1 | 1 | | | 2 |
| MAZDA | RX-8 | 2011 | 3 | | | | | | | | | 2 | 1 | | | 2 |
| MAZDA | RX-8 | 2012 | 12 | | 4 | 1 | 2 | 2 | 1 | | 1 | | 1 | | | 11 |
| MAZDA | RX-8 | 2013 | 4 | | | | 1 | | 2 | 1 | | | | | | 4 |
| MAZDA | TRIBUTE | 2001 | 286 | | 3 | 24 | 25 | 29 | 25 | 30 | 25 | 38 | 29 | 38 | 20 | 199 |
| MAZDA | TRIBUTE | 2002 | 245 | 14 | 21 | 41 | 20 | 30 | 15 | 15 | 13 | 18 | 10 | 24 | 24 | 187 |
| MAZDA | TRIBUTE | 2003 | 174 | 10 | 12 | 15 | 20 | 15 | 24 | 24 | 12 | 17 | 10 | 6 | 9 | 149 |
| MAZDA | TRIBUTE | 2004 | 129 | 9 | 6 | 17 | 10 | 13 | 15 | 14 | 10 | 7 | 12 | 8 | 8 | 101 |
| MAZDA | TRIBUTE | 2005 | 91 | 6 | 7 | 14 | 10 | 10 | 11 | 3 | 9 | 4 | 4 | 5 | 8 | 74 |
| MAZDA | TRIBUTE | 2006 | 14 | 6 | 1 | 2 | 1 | 4 | | | | | | | | 14 |
| MCLAREN | 540C | 2016 | 1 | | | | | | | | 1 | | | | | 1 |
| MCLAREN | 540C | 2017 | | 2 | | | | | | | | | 1 | | | 2 |
| MCLAREN | 570GT | 2016 | 1 | | | | | | | | | 1 | | | | 1 |
| MCLAREN | 570GT | 2017 | | | 1 | | | 1 | | | 2 | | | | | 4 |
| MCLAREN | 570S | 2016 | 6 | | 1 | | 1 | 2 | | | 1 | | 1 | | | 5 |
| MCLAREN | 570S | 2017 | | 3 | 1 | | | 1 | | 3 | 1 | | 2 | | | 9 |
| MCLAREN | 650S | 2014 | 7 | | | | | | 1 | 1 | | 1 | 1 | 1 | 2 | 3 |
| MCLAREN | 650S | 2015 | 6 | 3 | | | | 1 | 1 | | | 1 | | | | 6 |
| MCLAREN | 650S | 2016 | 12 | 2 | 1 | | | 1 | 2 | | 1 | | | 5 | | 7 |
| MCLAREN | 650S | 2017 | | 1 | | 1 | 1 | 1 | | | | 1 | 1 | | | 5 |
| MCLAREN | 675LT | 2015 | 1 | | | | | | | | | | | 1 | | 0 |
| MCLAREN | 675LT | 2016 | 4 | 1 | | 1 | | | | | | 1 | | 1 | | 3 |
| MCLAREN | 675LT | 2017 | | | | 1 | | | | | | | | | | 1 |
| MCLAREN | 720S | 2017 | | | | | | | | 2 | 1 | | 2 | | | 3 |

Best Bars

New Vehicles - First Registered Calender Year

| MAKE | MODEL | Sale Year | Year Total | Jan | Feb | Mar | Apr | May | Jun | Jul | Aug | Sep | Oct | Nov | Dec | Year to date |
|---------------|---------|-----------|------------|-----|-----|-----|-----|-----|-----|-----|-----|-----|-----|-----|-----|--------------|
| MCLAREN | MP4-12C | 2012 | 1 | | | | | | | | 1 | | | | | 1 |
| MCLAREN | MP4-12C | 2013 | 6 | 3 | | | | 1 | | 1 | | | | 1 | | 5 |
| MCLAREN | MP4-12C | 2014 | 9 | 3 | 1 | 2 | | | 1 | | 1 | | | | 1 | 8 |
| MCLAREN | P1 | 2015 | 2 | 1 | | | | | | | | | 1 | | | 1 |
| MCRAE | SPYDER | 2003 | 1 | | | | | | | | | | 1 | | | 0 |
| MERCEDES-BENZ | 320 | 2003 | 1 | | | 1 | | | | | | | | | | 1 |
| MERCEDES-BENZ | 320 | 2004 | 1 | | | 1 | | | | | | | | | | 1 |
| MERCEDES-BENZ | 350 | 2003 | 1 | | | | | | | | | | | 1 | | 0 |
| MERCEDES-BENZ | 350 | 2006 | 1 | | | | 1 | | | | | | | | | 1 |
| MERCEDES-BENZ | 350 | 2007 | 3 | 1 | | | | | 1 | | 1 | | | | | 3 |
| MERCEDES-BENZ | 500 | 2003 | 1 | 1 | | | | | | | | | | | | 1 |
| MERCEDES-BENZ | 500 | 2006 | 2 | | | | | | 1 | | | | | | 1 | 1 |
| MERCEDES-BENZ | 500 | 2008 | 1 | | | | | 1 | | | | | | | | 1 |
| MERCEDES-BENZ | 140 | 2001 | 2 | | | | | | | 2 | | | | | | 2 |
| MERCEDES-BENZ | 220E | 2008 | 2 | 2 | | | | | | | | | | | | 2 |
| MERCEDES-BENZ | 230 | 2001 | 1 | | | 1 | | | | | | | | | | 1 |
| MERCEDES-BENZ | 500 | 2001 | 1 | | | | | | | 1 | | | | | | 1 |
| MERCEDES-BENZ | 600 | 2001 | 1 | | | | | | | | | 1 | | | | 1 |
| MERCEDES-BENZ | A | 2001 | 14 | | | | | 1 | 2 | 2 | | | 3 | 3 | 3 | 5 |
| MERCEDES-BENZ | A | 2002 | 36 | 1 | 2 | 5 | 1 | 1 | 2 | 2 | 3 | 4 | 6 | 3 | 6 | 21 |
| MERCEDES-BENZ | A | 2003 | 33 | 4 | | 1 | | 5 | 1 | 6 | 3 | 4 | 4 | 1 | 4 | 24 |
| MERCEDES-BENZ | A | 2004 | 34 | | 2 | 2 | 3 | 4 | 3 | 5 | 3 | 3 | 2 | 6 | 1 | 25 |
| MERCEDES-BENZ | A | 2005 | 103 | | 9 | 12 | 6 | 12 | 10 | 15 | 12 | 12 | 5 | 9 | 1 | 88 |
| MERCEDES-BENZ | A | 2006 | 72 | 9 | 3 | 12 | 4 | 6 | 5 | 3 | 12 | 5 | 5 | 4 | 4 | 59 |
| MERCEDES-BENZ | A | 2007 | 61 | 4 | 2 | 5 | 6 | 3 | 5 | 9 | 1 | 4 | 6 | 12 | 4 | 39 |
| MERCEDES-BENZ | A | 2008 | 27 | 3 | 2 | 5 | 1 | 4 | 1 | | 4 | 2 | 2 | 2 | 1 | 22 |
| MERCEDES-BENZ | A | 2009 | 40 | 5 | 2 | 4 | 4 | 1 | 1 | 4 | 5 | 4 | 2 | 2 | 6 | 30 |
| MERCEDES-BENZ | A | 2010 | 22 | 4 | 7 | 1 | | 1 | | | 4 | 3 | 1 | 1 | | 20 |
| MERCEDES-BENZ | A | 2011 | 18 | 1 | 2 | 3 | 2 | 1 | 2 | 2 | 2 | 1 | | 2 | | 16 |
| MERCEDES-BENZ | A | 2013 | 231 | 4 | 26 | 29 | 21 | 21 | 19 | 15 | 29 | 28 | 11 | 17 | 11 | 192 |
| MERCEDES-BENZ | A | 2014 | 259 | 27 | 25 | 19 | 16 | 22 | 23 | 24 | 22 | 33 | 21 | 22 | 5 | 211 |
| MERCEDES-BENZ | A | 2015 | 173 | 28 | 16 | 44 | 9 | 16 | 21 | 13 | 10 | 7 | 2 | 3 | 4 | 164 |
| MERCEDES-BENZ | A140 | 2001 | 1 | 1 | | | | | | | | | | | | 1 |
| MERCEDES-BENZ | A160 | 2001 | 25 | 3 | | 2 | 1 | 1 | 1 | 4 | 3 | | 8 | | 2 | 15 |
| MERCEDES-BENZ | A160 | 2002 | 27 | | 4 | 6 | | | 2 | 2 | 4 | 1 | 4 | | 4 | 19 |
| MERCEDES-BENZ | A160 | 2003 | 41 | 6 | 8 | 1 | 3 | 2 | 2 | 5 | 4 | 3 | 3 | 1 | 3 | 34 |
| MERCEDES-BENZ | A160 | 2004 | 40 | 4 | 2 | 2 | 4 | 2 | 1 | 2 | 2 | 5 | 5 | 7 | 4 | 24 |
| MERCEDES-BENZ | A160 | 2005 | 5 | 2 | 3 | | | | | | | | | | | 5 |
| MERCEDES-BENZ | A170 | 2001 | 5 | | 1 | | | | | 1 | | 2 | | | 1 | 4 |
| MERCEDES-BENZ | A170 | 2002 | 1 | | | 1 | | | | | | | | | | 1 |
| MERCEDES-BENZ | A180 | 2017 | | | 1 | | | | | | | | | | | 1 |
| MERCEDES-BENZ | A190 | | 10 | 1 | 2 | | | 1 | 2 | 3 | | | 1 | | | 9 |
| MERCEDES-BENZ | A190 | | 2 | | | | | | | | 1 | | | | 1 | 1 |
| MERCEDES-BENZ | A190 | | 3 | | 1 | | | | | | | 1 | | 1 | | 2 |
| MERCEDES-BENZ | A-CLASS | 2013 | 30 | | | | | | | | 8 | 3 | 9 | 6 | 4 | 11 |

Best Bars

New Vehicles - First Registered Calender Year

| MAKE | MODEL | Sale Year | Year Total | Jan | Feb | Mar | Apr | May | Jun | Jul | Aug | Sep | Oct | Nov | Dec | Year to date |
|---------------|----------|-----------|------------|-----|-----|-----|-----|-----|-----|-----|-----|-----|-----|-----|-----|--------------|
| MERCEDES-BENZ | A-CLASS | 2014 | 60 | 7 | 1 | 9 | 6 | 7 | 9 | 4 | 4 | 3 | 2 | 4 | 4 | 50 |
| MERCEDES-BENZ | A-CLASS | 2015 | 106 | 1 | 6 | 9 | 5 | 15 | 5 | 6 | 7 | 14 | 7 | 13 | 18 | 68 |
| MERCEDES-BENZ | A-CLASS | 2016 | 305 | 19 | 26 | 50 | 23 | 23 | 41 | 16 | 22 | 26 | 13 | 31 | 15 | 246 |
| MERCEDES-BENZ | A-CLASS | 2017 | | 19 | 30 | 27 | 18 | 23 | 41 | 16 | 19 | 21 | 23 | | | 214 |
| MERCEDES-BENZ | ACTROS | 2015 | 64 | 2 | 2 | 5 | | 5 | 3 | 7 | 6 | 9 | 9 | 9 | 7 | 39 |
| MERCEDES-BENZ | ACTROS 3 | 2015 | 4 | 1 | 1 | | | | | | | | 1 | 1 | | 2 |
| MERCEDES-BENZ | AMG | 2006 | 4 | 2 | | | | | 1 | | 1 | | | | | 4 |
| MERCEDES-BENZ | AMG | 2008 | 1 | | | | | 1 | | | | | | | | 1 |
| MERCEDES-BENZ | AMG | 2012 | 2 | | | | | | | | | | 1 | 1 | | 0 |
| MERCEDES-BENZ | AMG | 2013 | 2 | 1 | | | | | | | | | 1 | | | 1 |
| MERCEDES-BENZ | AMG | 2015 | 2 | | | | | | | 1 | | | | 1 | | 1 |
| MERCEDES-BENZ | ATEGO | 2012 | 13 | 1 | 2 | 2 | | | | 1 | 2 | 1 | 2 | 2 | | 9 |
| MERCEDES-BENZ | ATEGO | 2015 | 11 | | 2 | | 1 | 1 | 2 | 1 | 1 | | | 1 | 2 | 8 |
| MERCEDES-BENZ | AXOR | 2015 | 24 | 1 | 1 | 2 | | 2 | | 4 | 7 | 3 | | 3 | 1 | 20 |
| MERCEDES-BENZ | B | 2005 | 21 | | | | | | | | | | 10 | 4 | 7 | 0 |
| MERCEDES-BENZ | B | 2006 | 103 | 13 | 13 | 5 | 10 | 8 | 10 | 8 | 15 | 10 | 7 | 3 | 1 | 92 |
| MERCEDES-BENZ | B | 2007 | 105 | 9 | 7 | 14 | 10 | 10 | 18 | 15 | 7 | 1 | 3 | 4 | 7 | 91 |
| MERCEDES-BENZ | B | 2008 | 65 | 3 | 7 | 6 | 9 | 9 | 2 | 2 | | 7 | 14 | 5 | 1 | 45 |
| MERCEDES-BENZ | B | 2009 | 83 | 13 | 5 | 9 | 4 | 6 | 7 | 3 | 7 | 12 | 5 | 10 | 2 | 66 |
| MERCEDES-BENZ | B | 2010 | 95 | 9 | 11 | 5 | 8 | 8 | 7 | 6 | 12 | 15 | 5 | 6 | 3 | 81 |
| MERCEDES-BENZ | B | 2011 | 140 | 12 | 11 | 12 | 12 | 30 | 15 | 15 | 7 | 22 | | 2 | 2 | 136 |
| MERCEDES-BENZ | B | 2012 | 195 | 2 | | 18 | 30 | 24 | 26 | 17 | 18 | 17 | 16 | 14 | 13 | 152 |
| MERCEDES-BENZ | B | 2013 | 149 | 24 | 11 | 19 | 15 | 21 | 11 | 14 | 18 | 8 | 4 | 1 | 3 | 141 |
| MERCEDES-BENZ | B | 2014 | 14 | 13 | | 1 | | | | | | | | | | 14 |
| MERCEDES-BENZ | B-CLASS | 2013 | 42 | | | | | | | 1 | 8 | 8 | 14 | 5 | 6 | 17 |
| MERCEDES-BENZ | B-CLASS | 2014 | 127 | 19 | 8 | 17 | 8 | 8 | 14 | 7 | 8 | 23 | 6 | 5 | 4 | 112 |
| MERCEDES-BENZ | B-CLASS | 2015 | 113 | 10 | 7 | 16 | 6 | 12 | 9 | 12 | 8 | 8 | 10 | 6 | 9 | 88 |
| MERCEDES-BENZ | B-CLASS | 2016 | 63 | 3 | 7 | 6 | 4 | 4 | 12 | 4 | 5 | 4 | 2 | 2 | 10 | 49 |
| MERCEDES-BENZ | B-CLASS | 2017 | | 6 | 7 | 1 | 12 | 11 | 7 | 9 | 9 | 6 | 6 | | | 68 |
| MERCEDES-BENZ | BENZ | 2016 | 1 | 1 | | | | | | | | | | | | 1 |
| MERCEDES-BENZ | C | 2001 | 284 | 19 | 18 | 26 | 15 | 31 | 35 | 28 | 24 | 20 | 29 | 24 | 15 | 216 |
| MERCEDES-BENZ | C | 2002 | 333 | 41 | 33 | 25 | 26 | 29 | 31 | 14 | 19 | 24 | 39 | 31 | 21 | 242 |
| MERCEDES-BENZ | C | 2003 | 269 | 36 | 25 | 29 | 18 | 35 | 22 | 18 | 20 | 14 | 23 | 14 | 15 | 217 |
| MERCEDES-BENZ | C | 2004 | 337 | 19 | 20 | 27 | 22 | 24 | 32 | 24 | 41 | 44 | 16 | 54 | 14 | 253 |
| MERCEDES-BENZ | C | 2005 | 238 | 31 | 25 | 23 | 16 | 19 | 12 | 11 | 29 | 24 | 18 | 24 | 6 | 190 |
| MERCEDES-BENZ | C | 2006 | 207 | 22 | 14 | 62 | 10 | 16 | 16 | 11 | 15 | 17 | 6 | 10 | 8 | 183 |
| MERCEDES-BENZ | C | 2007 | 287 | 13 | 14 | 18 | 16 | 1 | 24 | 36 | 34 | 26 | 52 | 38 | 15 | 182 |
| MERCEDES-BENZ | C | 2008 | 329 | 41 | 21 | 35 | 39 | 29 | 47 | 21 | 24 | 16 | 33 | 15 | 8 | 273 |
| MERCEDES-BENZ | C | 2009 | 253 | 29 | 7 | 25 | 39 | 36 | 26 | 14 | 15 | 35 | 13 | 11 | 3 | 226 |
| MERCEDES-BENZ | C | 2010 | 223 | 14 | 16 | 20 | 27 | 35 | 17 | 20 | 14 | 23 | 17 | 8 | 12 | 186 |
| MERCEDES-BENZ | C | 2011 | 321 | 20 | 20 | 19 | 11 | 16 | 31 | 22 | 28 | 43 | 43 | 37 | 31 | 210 |
| MERCEDES-BENZ | C | 2012 | 419 | 43 | 40 | 35 | 27 | 33 | 31 | 24 | 41 | 34 | 33 | 41 | 37 | 308 |
| MERCEDES-BENZ | C | 2013 | 360 | 47 | 50 | 22 | 32 | 71 | 22 | 23 | 30 | 14 | 24 | 13 | 12 | 311 |
| MERCEDES-BENZ | C | 2014 | 90 | 36 | 5 | 13 | 6 | 4 | 3 | 3 | 7 | 7 | 1 | | 5 | 84 |
| MERCEDES-BENZ | C | 2015 | 3 | 1 | 2 | | | | | | | | | | | 3 |

Best Bars

New Vehicles - First Registered Calender Year

| MAKE | MODEL | Sale Year | Year Total | Jan | Feb | Mar | Apr | May | Jun | Jul | Aug | Sep | Oct | Nov | Dec | Year to date |
|---------------|-----------|-----------|------------|-----|-----|-----|-----|-----|-----|-----|-----|-----|-----|-----|-----|--------------|
| MERCEDES-BENZ | C180 | 2003 | 43 | | | | | | 3 | 8 | 7 | 7 | 10 | 6 | 2 | 25 |
| MERCEDES-BENZ | C180 | 2004 | 12 | 2 | 5 | 5 | | | | | | | | | | 12 |
| MERCEDES-BENZ | C180 | 2005 | 1 | | | | | 1 | | | | | | | | 1 |
| MERCEDES-BENZ | C200 | 2004 | 1 | | | | | | | 1 | | | | | | 1 |
| MERCEDES-BENZ | C200 | 2009 | 1 | | | | | | | | | 1 | | | | 1 |
| MERCEDES-BENZ | C200 | 2016 | 1 | | | | | | | | | | | | 1 | 0 |
| MERCEDES-BENZ | C220 | 2005 | 1 | | | | 1 | | | | | | | | | 1 |
| MERCEDES-BENZ | C220 | 2006 | 1 | 1 | | | | | | | | | | | | 1 |
| MERCEDES-BENZ | C220 | 2008 | 1 | | | | | | | | | 1 | | | | 1 |
| MERCEDES-BENZ | C230 | 2004 | 1 | | | | 1 | | | | | | | | | 1 |
| MERCEDES-BENZ | C240 | 2004 | 3 | | | | 1 | 1 | | | | | 1 | | | 2 |
| MERCEDES-BENZ | C250 | 2015 | 1 | | | | 1 | | | | | | | | | 1 |
| MERCEDES-BENZ | C270 | 2006 | 1 | | | | | 1 | | | | | | | | 1 |
| MERCEDES-BENZ | C350 | 2008 | 1 | 1 | | | | | | | | | | | | 1 |
| MERCEDES-BENZ | C350 | 2010 | 1 | 1 | | | | | | | | | | | | 1 |
| MERCEDES-BENZ | C63 | 2016 | 2 | | | 1 | | | | | | | | 1 | | 1 |
| MERCEDES-BENZ | C63 AMG | 2013 | 1 | | 1 | | | | | | | | | | | 1 |
| MERCEDES-BENZ | C-CLASS | 2013 | 36 | | | | | | | 1 | 2 | 1 | 10 | 13 | 9 | 4 |
| MERCEDES-BENZ | C-CLASS | 2014 | 379 | 29 | 22 | 24 | 24 | 62 | 44 | 16 | 54 | 23 | 30 | 29 | 22 | 298 |
| MERCEDES-BENZ | C-CLASS | 2015 | 561 | 56 | 49 | 83 | 58 | 28 | 49 | 44 | 39 | 46 | 49 | 23 | 37 | 452 |
| MERCEDES-BENZ | C-CLASS | 2016 | 558 | 18 | 31 | 86 | 35 | 49 | 38 | 47 | 44 | 45 | 84 | 50 | 31 | 393 |
| MERCEDES-BENZ | C-CLASS | 2017 | | 62 | 93 | 68 | 34 | 32 | 46 | 42 | 60 | 41 | 39 | | | 478 |
| MERCEDES-BENZ | CL | 2001 | 31 | 7 | 3 | 6 | 2 | 2 | 1 | 2 | 2 | 4 | 1 | 1 | | 29 |
| MERCEDES-BENZ | CL | 2002 | 16 | 6 | 1 | 3 | | 2 | 1 | 1 | | 1 | | 1 | | 15 |
| MERCEDES-BENZ | CL | 2003 | 21 | 1 | 3 | 1 | 6 | 5 | 2 | 1 | 1 | | | 1 | | 20 |
| MERCEDES-BENZ | CL | 2004 | 8 | 2 | | | | | | 3 | 1 | 1 | | 1 | | 7 |
| MERCEDES-BENZ | CL | 2005 | 8 | 1 | | 2 | | | 1 | 2 | 1 | | | 1 | | 7 |
| MERCEDES-BENZ | CL | 2006 | 1 | | | | | 1 | | | | | | | | 1 |
| MERCEDES-BENZ | CL | 2007 | 22 | | 1 | 1 | 6 | 2 | | 3 | 2 | 3 | 2 | 2 | | 18 |
| MERCEDES-BENZ | CL | 2008 | 12 | 5 | 1 | | 3 | | 1 | | | | 1 | 1 | | 10 |
| MERCEDES-BENZ | CL | 2009 | 9 | 3 | | 2 | | | | | 1 | 3 | | | | 9 |
| MERCEDES-BENZ | CL | 2010 | 2 | | | | | | 1 | | | 1 | | | | 2 |
| MERCEDES-BENZ | CL | 2011 | 2 | | | | | | 1 | 1 | | | | | | 2 |
| MERCEDES-BENZ | CL | 2012 | 3 | | 1 | | | | | | | 1 | 1 | | | 2 |
| MERCEDES-BENZ | CL500 | 2007 | 1 | | | | | 1 | | | | | | | | 1 |
| MERCEDES-BENZ | CL500 | 2013 | 1 | | | | | | | | | | | 1 | | 0 |
| MERCEDES-BENZ | CL500 | 2014 | 2 | | 1 | | | 1 | | | | | | | | 2 |
| MERCEDES-BENZ | CL600 | 2013 | 1 | | | | | | | | | | | 1 | | 0 |
| MERCEDES-BENZ | CLA | 2016 | 30 | | | | | | | 1 | 4 | 2 | 10 | 7 | 6 | 7 |
| MERCEDES-BENZ | CLA | 2017 | | 9 | 14 | 23 | 18 | 18 | 30 | 12 | 17 | 14 | 12 | | | 155 |
| MERCEDES-BENZ | CLA-CLASS | 2013 | 56 | | | | | | | | 16 | 15 | 12 | 9 | 4 | 31 |
| MERCEDES-BENZ | CLA-CLASS | 2014 | 126 | 8 | 4 | 13 | 6 | 11 | 19 | 8 | 10 | 13 | 13 | 9 | 12 | 92 |
| MERCEDES-BENZ | CLA-CLASS | 2015 | 218 | 13 | 13 | 16 | 12 | 13 | 23 | 21 | 19 | 24 | 20 | 24 | 20 | 154 |
| MERCEDES-BENZ | CLA-CLASS | 2016 | 192 | 7 | 17 | 17 | 23 | 19 | 21 | 18 | 20 | 14 | 23 | 2 | 11 | 156 |
| MERCEDES-BENZ | CLA-CLASS | 2017 | | 1 | 2 | 1 | 3 | 1 | 2 | | | | | | | 10 |

Best Bars

New Vehicles - First Registered Calender Year

| MAKE | MODEL | Sale Year | Year Total | Jan | Feb | Mar | Apr | May | Jun | Jul | Aug | Sep | Oct | Nov | Dec | Year to date |
|---------------|-----------|-----------|------------|-----|-----|-----|-----|-----|-----|-----|-----|-----|-----|-----|-----|--------------|
| MERCEDES-BENZ | CLC | 2008 | 24 | | | | | | | | 4 | 13 | 4 | 1 | 2 | 17 |
| MERCEDES-BENZ | CLC | 2009 | 54 | 5 | 4 | 3 | | 1 | 3 | 18 | 3 | 7 | 7 | 1 | 2 | 44 |
| MERCEDES-BENZ | CLC | 2010 | 11 | 3 | | 1 | | 2 | | 1 | | | 1 | 3 | | 7 |
| MERCEDES-BENZ | CLC | 2011 | 10 | 1 | 4 | 1 | | 1 | 2 | 1 | | | | | | 10 |
| MERCEDES-BENZ | CLK | 2001 | 32 | 7 | 4 | 2 | 3 | 3 | 2 | 2 | 3 | 3 | 1 | 2 | | 29 |
| MERCEDES-BENZ | CLK | 2002 | 78 | 6 | 1 | 6 | 1 | 10 | | 13 | 8 | 12 | 9 | 5 | 7 | 57 |
| MERCEDES-BENZ | CLK | 2003 | 174 | 15 | 9 | 10 | 24 | 15 | 12 | 18 | 24 | 16 | 15 | 10 | 6 | 143 |
| MERCEDES-BENZ | CLK | 2004 | 171 | 23 | 13 | 17 | 13 | 20 | 14 | 12 | 14 | 16 | 5 | 18 | 6 | 142 |
| MERCEDES-BENZ | CLK | 2005 | 126 | 21 | 13 | 4 | 5 | 8 | | 4 | 7 | 5 | 45 | 5 | 9 | 67 |
| MERCEDES-BENZ | CLK | 2006 | 80 | 10 | 5 | 4 | 5 | 7 | 9 | 5 | 14 | 3 | 9 | 7 | 2 | 62 |
| MERCEDES-BENZ | CLK | 2007 | 76 | 22 | 7 | 3 | 9 | 6 | 2 | 7 | 4 | 1 | 5 | 10 | | 61 |
| MERCEDES-BENZ | CLK | 2008 | 36 | 5 | 2 | 2 | 2 | 13 | 4 | 3 | 1 | 1 | | 2 | 1 | 33 |
| MERCEDES-BENZ | CLK | 2009 | 16 | 2 | 1 | 11 | | | 1 | | | 1 | | | | 16 |
| MERCEDES-BENZ | CLK 320 | 2001 | 10 | 1 | 1 | 2 | 1 | 1 | 1 | | 3 | | | | | 10 |
| MERCEDES-BENZ | CLK 320 | 2002 | 5 | | 1 | 1 | 1 | | 2 | | | | | | | 5 |
| MERCEDES-BENZ | CLK 320 | 2003 | 1 | 1 | | | | | | | | | | | | 1 |
| MERCEDES-BENZ | CLK 320 | 2006 | 1 | | | | | 1 | | | | | | | | 1 |
| MERCEDES-BENZ | CLK 430 | 2001 | 18 | 3 | 1 | 3 | 4 | | | | 2 | 2 | | 2 | 1 | 15 |
| MERCEDES-BENZ | CLK 430 | 2002 | 8 | 3 | 1 | | 1 | 1 | 1 | 1 | | | | | | 8 |
| MERCEDES-BENZ | CLS | 2005 | 81 | | | 6 | 4 | 10 | 6 | 6 | 9 | 15 | 5 | 15 | 5 | 56 |
| MERCEDES-BENZ | CLS | 2006 | 68 | 10 | 7 | 7 | 4 | 10 | 6 | 1 | 6 | 10 | 4 | 3 | | 61 |
| MERCEDES-BENZ | CLS | 2007 | 37 | 3 | 6 | 3 | 2 | 8 | | 3 | 4 | 3 | 3 | 1 | 1 | 32 |
| MERCEDES-BENZ | CLS | 2008 | 14 | 1 | | 2 | 1 | 4 | 1 | 1 | | 2 | | 1 | 1 | 12 |
| MERCEDES-BENZ | CLS | 2009 | 23 | 3 | 1 | 8 | | 1 | 1 | 7 | | 2 | | | | 23 |
| MERCEDES-BENZ | CLS | 2010 | 7 | 2 | 3 | 1 | | 1 | | | | | | | | 7 |
| MERCEDES-BENZ | CLS | 2011 | 22 | | | | | 3 | 1 | 3 | 3 | 5 | 4 | 3 | | 15 |
| MERCEDES-BENZ | CLS | 2012 | 33 | 4 | 2 | 16 | | 2 | 1 | 1 | 2 | | 3 | 1 | 1 | 28 |
| MERCEDES-BENZ | CLS | 2013 | 14 | | 1 | | 4 | 4 | 1 | | 3 | 1 | | | | 14 |
| MERCEDES-BENZ | CLS | 2014 | 7 | 1 | 1 | | | | | | 1 | | | 3 | 1 | 3 |
| MERCEDES-BENZ | CLS | 2015 | 2 | | 1 | | | | 1 | | | | | | | 2 |
| MERCEDES-BENZ | CLS | 2016 | 2 | | | | | | | | | 1 | 1 | | | 1 |
| MERCEDES-BENZ | CLS | 2017 | | | | | 2 | | 1 | | | | | | | 3 |
| MERCEDES-BENZ | CLS 350 | 2006 | 1 | | | | | | | | | 1 | | | | 1 |
| MERCEDES-BENZ | CLS 350 | 2014 | 3 | | | | | | | | | | | | 3 | 0 |
| MERCEDES-BENZ | CLS-CLASS | 2013 | 4 | | | | | | | | 2 | | | 1 | 1 | 2 |
| MERCEDES-BENZ | CLS-CLASS | 2014 | 10 | 1 | | 1 | | 2 | 2 | 1 | | | | 3 | | 7 |
| MERCEDES-BENZ | CLS-CLASS | 2015 | 21 | 2 | 2 | 2 | | 2 | 1 | 3 | 1 | 2 | 3 | 1 | 2 | 15 |
| MERCEDES-BENZ | CLS-CLASS | 2016 | 9 | 1 | | 1 | 1 | 2 | | 1 | | 1 | | 2 | | 7 |
| MERCEDES-BENZ | CLS-CLASS | 2017 | | 1 | | | | | | | | | | | | 1 |
| MERCEDES-BENZ | COACH | 2011 | 1 | | | 1 | | | | | | | | | | 1 |
| MERCEDES-BENZ | E | 2001 | 84 | 4 | 6 | 12 | 6 | 4 | 9 | 10 | 7 | 8 | 12 | 2 | 4 | 66 |
| MERCEDES-BENZ | E | 2002 | 100 | 11 | 6 | 5 | 3 | 1 | 3 | 6 | 12 | 25 | 8 | 11 | 9 | 72 |
| MERCEDES-BENZ | E | 2003 | 265 | 33 | 30 | 19 | 40 | 24 | 17 | 19 | 24 | 11 | 21 | 15 | 12 | 217 |
| MERCEDES-BENZ | E | 2004 | 253 | 30 | 26 | 28 | 27 | 21 | 22 | 17 | 14 | 30 | 7 | 22 | 9 | 215 |
| MERCEDES-BENZ | E | 2005 | 145 | 21 | 10 | 15 | 10 | 15 | 7 | 10 | 19 | 10 | 21 | 6 | 1 | 117 |

Best Bars

New Vehicles - First Registered Calender Year

| MAKE | MODEL | Sale Year | Year Total | Jan | Feb | Mar | Apr | May | Jun | Jul | Aug | Sep | Oct | Nov | Dec | Year to date |
|---------------|---------|-----------|------------|-----|-----|-----|-----|-----|-----|-----|-----|-----|-----|-----|-----|--------------|
| MERCEDES-BENZ | E | 2006 | 135 | 10 | 5 | 37 | 11 | 6 | 6 | 5 | 20 | 17 | 11 | 4 | 3 | 117 |
| MERCEDES-BENZ | E | 2007 | 112 | 15 | 12 | 8 | 12 | 10 | 10 | 9 | 6 | 4 | 8 | 9 | 9 | 86 |
| MERCEDES-BENZ | E | 2008 | 50 | 2 | 3 | 5 | 2 | 5 | 5 | 3 | 6 | 5 | 8 | 5 | 1 | 36 |
| MERCEDES-BENZ | E | 2009 | 157 | 11 | 10 | 6 | 4 | 16 | 8 | 16 | 28 | 19 | 20 | 11 | 8 | 118 |
| MERCEDES-BENZ | E | 2010 | 213 | 23 | 12 | 24 | 14 | 26 | 23 | 16 | 20 | 17 | 14 | 16 | 8 | 175 |
| MERCEDES-BENZ | E | 2011 | 160 | 24 | 18 | 13 | 28 | 27 | 11 | 7 | 7 | 6 | 11 | 7 | 1 | 141 |
| MERCEDES-BENZ | E | 2012 | 92 | 14 | 7 | 21 | 2 | 5 | 14 | 12 | 3 | 1 | 7 | 3 | 3 | 79 |
| MERCEDES-BENZ | E | 2013 | 133 | 14 | 7 | 2 | 4 | 3 | 2 | 12 | 17 | 26 | 23 | 15 | 8 | 87 |
| MERCEDES-BENZ | E | 2014 | 159 | 17 | 13 | 20 | 10 | 15 | 7 | 23 | 6 | 15 | 12 | 16 | 5 | 126 |
| MERCEDES-BENZ | E | 2015 | 113 | 20 | 13 | 8 | 5 | 10 | 5 | 13 | 4 | 13 | 8 | 2 | 12 | 91 |
| MERCEDES-BENZ | E | 2016 | 92 | 2 | 8 | 6 | 12 | 7 | 15 | 6 | 4 | 5 | 13 | 3 | 11 | 65 |
| MERCEDES-BENZ | E | 2017 | | | | 2 | 4 | | 1 | | | | | | | 7 |
| MERCEDES-BENZ | E200K | 2003 | 1 | | | | | | | | | | 1 | | | 0 |
| MERCEDES-BENZ | E220 | 2013 | 1 | | | | | | 1 | | | | | | | 1 |
| MERCEDES-BENZ | E220 | 2014 | 5 | | 1 | | | 2 | | | | | | 2 | | 3 |
| MERCEDES-BENZ | E240 | 2004 | 1 | | | | | | | 1 | | | | | | 1 |
| MERCEDES-BENZ | E250 | 2015 | 2 | | | | | 1 | | | | | | 1 | | 1 |
| MERCEDES-BENZ | E250 | 2016 | 2 | | 1 | | 1 | | | | | | | | | 2 |
| MERCEDES-BENZ | E270 | 2003 | 1 | | | | | | | | 1 | | | | | 1 |
| MERCEDES-BENZ | E270 | 2013 | 1 | | | | | | | | | | | | 1 | 0 |
| MERCEDES-BENZ | E320 | 2003 | 1 | | | 1 | | | | | | | | | | 1 |
| MERCEDES-BENZ | E320 | 2004 | 3 | | 1 | | | | 1 | | | | | | 1 | 2 |
| MERCEDES-BENZ | E320 | 2005 | 1 | | | | | | | | | | 1 | | | 0 |
| MERCEDES-BENZ | E320 | 2006 | 2 | | | 1 | | 1 | | | | | | | | 2 |
| MERCEDES-BENZ | E350 | 2012 | 5 | | | | | | | | 3 | | | 1 | 1 | 3 |
| MERCEDES-BENZ | E350 | 2013 | 3 | | 1 | | | | | | | | 2 | | | 1 |
| MERCEDES-BENZ | E55 | 2004 | 1 | | | | | | | | | | | 1 | | 0 |
| MERCEDES-BENZ | E55 | 2013 | 1 | | | | | | | | | | 1 | | | 0 |
| MERCEDES-BENZ | E63 | 2012 | 2 | | | | | | | | | | 2 | | | 0 |
| MERCEDES-BENZ | E63 | 2013 | 5 | | 1 | 1 | | | | | 1 | | 1 | 1 | | 3 |
| MERCEDES-BENZ | E63 | 2014 | 1 | 1 | | | | | | | | | | | | 1 |
| MERCEDES-BENZ | E-CLASS | 2013 | 3 | | | | | | | | 1 | | | 2 | | 1 |
| MERCEDES-BENZ | E-CLASS | 2014 | 11 | 3 | 1 | | 1 | | 1 | 1 | 1 | 1 | | 1 | 1 | 9 |
| MERCEDES-BENZ | E-CLASS | 2015 | 2 | 2 | | | | | | | | | | | | 2 |
| MERCEDES-BENZ | E-CLASS | 2016 | 66 | 1 | | | | 1 | 2 | 23 | 9 | 3 | 12 | 9 | 6 | 39 |
| MERCEDES-BENZ | E-CLASS | 2017 | | 12 | 11 | 22 | 6 | 29 | 37 | 10 | 8 | 11 | 18 | | | 146 |
| MERCEDES-BENZ | G | 2001 | 1 | 1 | | | | | | | | | | | | 1 |
| MERCEDES-BENZ | G | 2007 | 1 | | | | | | | | | 1 | | | | 1 |
| MERCEDES-BENZ | G | 2011 | 10 | | | 1 | | 2 | 1 | | 1 | 1 | | 3 | 1 | 6 |
| MERCEDES-BENZ | G | 2012 | 5 | 2 | | 2 | | | | 1 | | | | | | 5 |
| MERCEDES-BENZ | G | 2013 | 12 | | 1 | | 2 | 2 | | | | 1 | 1 | 2 | 3 | 6 |
| MERCEDES-BENZ | G | 2014 | 13 | 1 | 3 | | 2 | | | 2 | | 2 | 1 | | 2 | 10 |
| MERCEDES-BENZ | G | 2015 | 8 | 2 | | 2 | 1 | | 1 | 1 | | | | 1 | | 7 |
| MERCEDES-BENZ | G-CLASS | 2016 | 19 | 1 | 2 | | 2 | 2 | 1 | 1 | 2 | 3 | 1 | 2 | 2 | 14 |
| MERCEDES-BENZ | G-CLASS | 2017 | | 2 | 3 | 1 | 1 | 2 | 4 | 2 | 1 | 1 | 2 | | | 17 |

Best Bars

New Vehicles - First Registered Calender Year

[illegible]

Best Bars

New Vehicles - First Registered Calender Year

| MAKE | MODEL | Sale Year | Year Total | Jan | Feb | Mar | Apr | May | Jun | Jul | Aug | Sep | Oct | Nov | Dec | Year to date |
|---------------|-----------------|-----------|------------|-----|-----|-----|-----|-----|-----|-----|-----|-----|-----|-----|-----|--------------|
| MERCEDES-BENZ | MB140 | 2003 | 56 | | | 3 | | 3 | 6 | 2 | 7 | 8 | 11 | 7 | 9 | 29 |
| MERCEDES-BENZ | MB140 | 2004 | 52 | 6 | 5 | 7 | 3 | 4 | 2 | 7 | 4 | 4 | 6 | 1 | 3 | 42 |
| MERCEDES-BENZ | MB140 | 2005 | 6 | 2 | 4 | | | | | | | | | | | 6 |
| MERCEDES-BENZ | M-CLASS | 2013 | 25 | | | | | | | | | | 2 | 17 | 6 | 0 |
| MERCEDES-BENZ | M-CLASS | 2014 | 245 | 13 | 11 | 20 | 17 | 31 | 27 | 18 | 26 | 29 | 14 | 27 | 12 | 192 |
| MERCEDES-BENZ | M-CLASS | 2015 | 155 | 14 | 16 | 12 | 7 | 37 | 25 | 21 | 8 | 7 | 4 | | 4 | 147 |
| MERCEDES-BENZ | M-CLASS | 2016 | 2 | 1 | | | 1 | | | | | | | | | 2 |
| MERCEDES-BENZ | MERCEDES AMG GT | 2015 | 5 | | | | | | | | | 2 | 1 | 1 | 1 | 2 |
| MERCEDES-BENZ | MERCEDES AMG GT | 2016 | 14 | 2 | | 1 | 2 | | 5 | 1 | 1 | 1 | | 1 | | 13 |
| MERCEDES-BENZ | MERCEDES AMG GT | 2017 | | 2 | | 1 | 1 | | 1 | 2 | 2 | 1 | 1 | | | 10 |
| MERCEDES-BENZ | ML | 2001 | 159 | 19 | 16 | 22 | 11 | 10 | 15 | 5 | 11 | 14 | 8 | 15 | 13 | 123 |
| MERCEDES-BENZ | ML | 2002 | 168 | 24 | 17 | 27 | 14 | 14 | 12 | 9 | 6 | 9 | 14 | 15 | 7 | 132 |
| MERCEDES-BENZ | ML | 2003 | 86 | 6 | 8 | 9 | 10 | 19 | 2 | 10 | | 2 | 7 | 2 | 11 | 66 |
| MERCEDES-BENZ | ML | 2004 | 103 | 15 | 7 | 8 | 7 | 2 | 6 | 30 | 10 | 6 | 1 | 9 | 2 | 91 |
| MERCEDES-BENZ | ML | 2005 | 124 | 3 | 5 | 4 | 5 | 45 | 3 | 6 | 2 | 14 | 8 | 16 | 13 | 87 |
| MERCEDES-BENZ | ML | 2006 | 212 | 27 | 21 | 21 | 17 | 26 | 15 | 8 | 16 | 19 | 17 | 21 | 4 | 170 |
| MERCEDES-BENZ | ML | 2007 | 183 | 30 | 12 | 14 | 18 | 15 | 16 | 18 | 11 | 10 | 18 | 13 | 8 | 144 |
| MERCEDES-BENZ | ML | 2008 | 133 | 7 | 14 | 19 | 9 | 14 | 19 | 8 | 14 | 14 | 7 | 7 | 1 | 118 |
| MERCEDES-BENZ | ML | 2009 | 116 | 5 | 35 | 7 | 11 | 4 | 10 | 8 | 3 | 11 | 8 | 7 | 7 | 94 |
| MERCEDES-BENZ | ML | 2010 | 152 | 18 | 14 | 7 | 10 | 20 | 9 | 16 | 11 | 17 | 9 | 11 | 10 | 122 |
| MERCEDES-BENZ | ML | 2011 | 166 | 16 | 10 | 14 | 13 | 15 | 7 | 14 | 4 | 10 | 12 | 14 | 37 | 103 |
| MERCEDES-BENZ | ML | 2012 | 230 | 1 | 1 | 14 | 30 | 32 | 24 | 27 | 37 | 20 | 20 | 16 | 8 | 186 |
| MERCEDES-BENZ | ML | 2013 | 233 | 43 | 13 | 21 | 17 | 21 | 26 | 10 | 23 | 21 | 21 | 10 | 7 | 195 |
| MERCEDES-BENZ | ML | 2014 | 8 | 2 | 2 | 2 | | 1 | 1 | | | | | | | 8 |
| MERCEDES-BENZ | ML | 2015 | 2 | | 1 | | 1 | | | | | | | | | 2 |
| MERCEDES-BENZ | ML350 | 2010 | 1 | | | | | | | | | | | | 1 | 0 |
| MERCEDES-BENZ | R | 2006 | 22 | | | | | 4 | 5 | 2 | 3 | 3 | 2 | 1 | 2 | 17 |
| MERCEDES-BENZ | R | 2007 | 23 | 3 | 3 | 1 | 1 | | 1 | 5 | 1 | 1 | 2 | 5 | | 16 |
| MERCEDES-BENZ | R | 2008 | 9 | | | 1 | 1 | 2 | 1 | 3 | | | | 1 | | 8 |
| MERCEDES-BENZ | R | 2009 | 2 | | | | | | | | 1 | | | 1 | | 1 |
| MERCEDES-BENZ | R | 2010 | 3 | 1 | | | | | | | | 1 | | 1 | | 2 |
| MERCEDES-BENZ | R | 2011 | 5 | 1 | | | 1 | | | | | 2 | | | 1 | 4 |
| MERCEDES-BENZ | R | 2012 | 7 | 1 | 1 | | | 1 | | | | 1 | 2 | 1 | | 4 |
| MERCEDES-BENZ | R | 2013 | 4 | 3 | | 1 | | | | | | | | | | 4 |
| MERCEDES-BENZ | S | 2001 | 61 | 5 | 8 | 4 | 5 | 8 | 3 | 4 | 3 | 2 | 8 | 10 | 1 | 42 |
| MERCEDES-BENZ | S | 2002 | 44 | 5 | 4 | 4 | 2 | 4 | 4 | 1 | 8 | 4 | | 4 | 4 | 36 |
| MERCEDES-BENZ | S | 2003 | 61 | 9 | 6 | 6 | 6 | 6 | 7 | 5 | 3 | 5 | 4 | 4 | | 53 |
| MERCEDES-BENZ | S | 2004 | 38 | 2 | 4 | 6 | 5 | 3 | 6 | 1 | 2 | 3 | 2 | 2 | 2 | 32 |
| MERCEDES-BENZ | S | 2005 | 23 | 1 | 2 | 7 | 2 | 2 | 3 | 1 | | 3 | | 2 | | 21 |
| MERCEDES-BENZ | S | 2006 | 105 | 29 | 2 | 11 | 9 | 7 | 5 | 7 | 9 | 10 | 4 | 9 | 3 | 89 |
| MERCEDES-BENZ | S | 2007 | 44 | 6 | 5 | 4 | 3 | 4 | 5 | 1 | 4 | 1 | 2 | 7 | 2 | 33 |
| MERCEDES-BENZ | S | 2008 | 22 | 8 | 3 | 3 | 1 | | 2 | 1 | | 2 | 2 | | | 20 |
| MERCEDES-BENZ | S | 2009 | 28 | 1 | 3 | 6 | 4 | 6 | | | 1 | 2 | 2 | 1 | 2 | 23 |
| MERCEDES-BENZ | S | 2010 | 18 | 3 | 1 | 3 | 2 | 3 | 3 | | | | 1 | 1 | 1 | 15 |
| MERCEDES-BENZ | S | 2011 | 18 | 5 | 2 | 1 | 1 | 4 | | | 2 | 1 | 1 | 1 | | 16 |

Best Bars

New Vehicles - First Registered Calender Year

| MAKE | MODEL | Sale Year | Year Total | Jan | Feb | Mar | Apr | May | Jun | Jul | Aug | Sep | Oct | Nov | Dec | Year to date |
|---------------|----------|-----------|------------|-----|-----|-----|-----|-----|-----|-----|-----|-----|-----|-----|-----|--------------|
| MERCEDES-BENZ | S | 2012 | 5 | | 1 | | | | | 1 | 1 | 2 | | | | 5 |
| MERCEDES-BENZ | S | 2013 | 2 | 1 | 1 | | | | | | | | | | | 2 |
| MERCEDES-BENZ | S 600 | 2016 | 1 | | | | 1 | | | | | | | | | 1 |
| MERCEDES-BENZ | S350 | 2009 | 1 | | | | | | | | 1 | | | | | 1 |
| MERCEDES-BENZ | S400 | 2016 | 2 | | | 2 | | | | | | | | | | 2 |
| MERCEDES-BENZ | S500 | 2007 | 1 | | 1 | | | | | | | | | | | 1 |
| MERCEDES-BENZ | S500 | 2008 | 1 | | | | | 1 | | | | | | | | 1 |
| MERCEDES-BENZ | S500 | 2015 | 1 | | 1 | | | | | | | | | | | 1 |
| MERCEDES-BENZ | S63 | 2016 | 1 | 1 | | | | | | | | | | | | 1 |
| MERCEDES-BENZ | S-CLASS | 2013 | 4 | | | | | | | | | | | 2 | 2 | 0 |
| MERCEDES-BENZ | S-CLASS | 2014 | 41 | 8 | 2 | 2 | 3 | 4 | 1 | 2 | 4 | 2 | 8 | 1 | 4 | 28 |
| MERCEDES-BENZ | S-CLASS | 2015 | 39 | 5 | 3 | 4 | 4 | 2 | 3 | 4 | 1 | 4 | 5 | 1 | 3 | 30 |
| MERCEDES-BENZ | S-CLASS | 2016 | 22 | 2 | 1 | 2 | 4 | 1 | 1 | | 1 | 4 | 2 | 2 | 2 | 16 |
| MERCEDES-BENZ | S-CLASS | 2017 | | 2 | | 1 | | 4 | 5 | 3 | 4 | | | | | 19 |
| MERCEDES-BENZ | SL | 2002 | 16 | | | | | | | 2 | 6 | 4 | 2 | 1 | 1 | 12 |
| MERCEDES-BENZ | SL | 2003 | 69 | 6 | 9 | 6 | 9 | 10 | 6 | 2 | 5 | 5 | 6 | 1 | 4 | 58 |
| MERCEDES-BENZ | SL | 2004 | 49 | 7 | 2 | 5 | 9 | 4 | 5 | 2 | 5 | 4 | 1 | 3 | 2 | 43 |
| MERCEDES-BENZ | SL | 2005 | 19 | 4 | 2 | 2 | 1 | 4 | | | 2 | 2 | | 2 | | 17 |
| MERCEDES-BENZ | SL | 2006 | 35 | 1 | 1 | 4 | 2 | 2 | 12 | 4 | 7 | 1 | | 1 | | 34 |
| MERCEDES-BENZ | SL | 2007 | 8 | 1 | 1 | | | 2 | | | | | 3 | 1 | | 4 |
| MERCEDES-BENZ | SL | 2008 | 12 | 2 | 1 | | 1 | | | 1 | 1 | 3 | 2 | 1 | | 9 |
| MERCEDES-BENZ | SL | 2009 | 10 | 3 | | | | | 1 | 2 | | 3 | | 1 | | 9 |
| MERCEDES-BENZ | SL | 2010 | 7 | | 3 | | | 1 | | | | | 1 | 1 | 1 | 4 |
| MERCEDES-BENZ | SL | 2011 | 1 | | | | | | 1 | | | | | | | 1 |
| MERCEDES-BENZ | SL | 2012 | 5 | | | | | | | | | 1 | | 1 | 3 | 1 |
| MERCEDES-BENZ | SL | 2013 | 10 | 1 | | | | 3 | | | | | 1 | 4 | 1 | 4 |
| MERCEDES-BENZ | SL | 2014 | 5 | | | | | | 1 | 2 | | 1 | 1 | | | 4 |
| MERCEDES-BENZ | SL | 2015 | 1 | | 1 | | | | | | | | | | | 1 |
| MERCEDES-BENZ | SL500 | 2003 | 5 | | 1 | | 1 | | | | 1 | | 1 | 1 | | 3 |
| MERCEDES-BENZ | SL500 | 2004 | 1 | 1 | | | | | | | | | | | | 1 |
| MERCEDES-BENZ | SL500 | 2007 | 1 | 1 | | | | | | | | | | | | 1 |
| MERCEDES-BENZ | SL500 | 2012 | 1 | | | | | | | | | | 1 | | | 0 |
| MERCEDES-BENZ | SL63 | 2013 | 1 | | | | | | | 1 | | | | | | 1 |
| MERCEDES-BENZ | SLC | 2016 | 18 | | | | | | | | 2 | 1 | 6 | 7 | 2 | 3 |
| MERCEDES-BENZ | SLC | 2017 | | 4 | 2 | 2 | | 1 | 3 | 2 | 3 | | 1 | | | 17 |
| MERCEDES-BENZ | SL-CLASS | 2014 | 1 | | | | | | | | | | | 1 | | 0 |
| MERCEDES-BENZ | SL-CLASS | 2015 | 2 | 1 | | | | | | | | | | | 1 | 1 |
| MERCEDES-BENZ | SL-CLASS | 2016 | 3 | | | | | | | | | 1 | | 1 | 1 | 1 |
| MERCEDES-BENZ | SL-CLASS | 2017 | | | | | 1 | 1 | 1 | 1 | | | 2 | | | 4 |
| MERCEDES-BENZ | SLK | 2001 | 28 | 4 | 2 | 4 | 3 | | 2 | 4 | 1 | 3 | 3 | 2 | | 23 |
| MERCEDES-BENZ | SLK | 2002 | 33 | 5 | 1 | 4 | 5 | 3 | 2 | 1 | 1 | 3 | 4 | | 4 | 25 |
| MERCEDES-BENZ | SLK | 2003 | 20 | 2 | 2 | 5 | | 1 | 2 | 1 | 2 | 1 | 1 | | 3 | 16 |
| MERCEDES-BENZ | SLK | 2004 | 40 | 2 | 2 | | | 4 | 1 | 8 | 3 | 2 | 6 | 7 | 5 | 22 |
| MERCEDES-BENZ | SLK | 2005 | 78 | 11 | 14 | 9 | 5 | 5 | 3 | 6 | 7 | 7 | 3 | 6 | 2 | 67 |
| MERCEDES-BENZ | SLK | 2006 | 44 | 7 | 4 | 7 | 4 | 9 | 1 | 1 | 3 | 2 | 2 | 4 | | 38 |

Best Bars

New Vehicles - First Registered Calender Year

| MAKE | MODEL | Sale Year | Year Total | Jan | Feb | Mar | Apr | May | Jun | Jul | Aug | Sep | Oct | Nov | Dec | Year to date |
|---------------|-----------|-----------|------------|-----|-----|-----|-----|-----|-----|-----|-----|-----|-----|-----|-----|--------------|
| MERCEDES-BENZ | SLK | 2007 | 38 | 9 | 4 | 2 | 2 | 3 | 1 | 2 | 2 | 2 | | 11 | | 27 |
| MERCEDES-BENZ | SLK | 2008 | 18 | | 5 | 2 | 1 | 2 | 1 | 2 | | | 3 | | 2 | 13 |
| MERCEDES-BENZ | SLK | 2009 | 14 | 3 | 2 | 1 | | 1 | 1 | | | 3 | 2 | 1 | | 11 |
| MERCEDES-BENZ | SLK | 2010 | 15 | 1 | 3 | 2 | 1 | 2 | | 1 | 1 | 2 | 1 | 1 | | 13 |
| MERCEDES-BENZ | SLK | 2011 | 31 | 3 | | 1 | 1 | | | | 9 | 11 | 2 | 2 | 2 | 25 |
| MERCEDES-BENZ | SLK | 2012 | 30 | 4 | 2 | 4 | 2 | 2 | 3 | 4 | 3 | 1 | 2 | 2 | 1 | 25 |
| MERCEDES-BENZ | SLK | 2013 | 21 | 3 | | | 4 | 3 | 2 | 1 | | 6 | 2 | | | 19 |
| MERCEDES-BENZ | SLK | 2014 | 12 | 3 | 2 | 2 | | | | 1 | 1 | 3 | | | | 12 |
| MERCEDES-BENZ | SLK | 2015 | 4 | | 1 | 1 | | 2 | | | | | | | | 4 |
| MERCEDES-BENZ | SLK 55 | 2005 | 1 | | | | | | | | | 1 | | | | 1 |
| MERCEDES-BENZ | SLK-CLASS | 2013 | 1 | | | | | | | | | | | | 1 | 0 |
| MERCEDES-BENZ | SLK-CLASS | 2014 | 6 | 1 | 2 | 1 | 1 | | | | | | | 1 | | 5 |
| MERCEDES-BENZ | SLK-CLASS | 2015 | 14 | 1 | | 1 | | 1 | | | 3 | 2 | 4 | 2 | | 8 |
| MERCEDES-BENZ | SLK-CLASS | 2016 | 7 | 1 | | | 2 | 1 | 1 | 1 | | 1 | | | | 7 |
| MERCEDES-BENZ | SLS AMG | 2010 | 2 | | | | | | | | | | 2 | | | 0 |
| MERCEDES-BENZ | SLS AMG | 2011 | 9 | 3 | | 2 | | | 1 | | | | 3 | | | 6 |
| MERCEDES-BENZ | SLS AMG | 2012 | 3 | | | | | | | 1 | | 1 | 1 | | | 2 |
| MERCEDES-BENZ | SLS AMG | 2013 | 3 | | | 1 | 1 | 1 | | | | | | | | 3 |
| MERCEDES-BENZ | SLS-CLASS | 2014 | 3 | 1 | | | 1 | | 1 | | | | | | | 3 |
| MERCEDES-BENZ | SPRINTER | 2001 | 63 | 4 | 5 | 8 | 4 | 4 | 3 | 5 | 5 | 3 | 7 | 9 | 6 | 41 |
| MERCEDES-BENZ | SPRINTER | 2002 | 1 | | | | | | | | 1 | | | | | 1 |
| MERCEDES-BENZ | SPRINTER | 2002 | 67 | 4 | 6 | 4 | 4 | 2 | 10 | 2 | 10 | 13 | 5 | 5 | 2 | 55 |
| MERCEDES-BENZ | SPRINTER | 2003 | 1 | | | 1 | | | | | | | | | | 1 |
| MERCEDES-BENZ | SPRINTER | 2003 | 58 | 6 | 8 | 6 | 4 | 4 | 5 | 4 | 4 | 4 | 3 | 6 | 4 | 45 |
| MERCEDES-BENZ | SPRINTER | 2004 | 16 | | 1 | 2 | 1 | 4 | 3 | 2 | 1 | 1 | | 1 | | 15 |
| MERCEDES-BENZ | SPRINTER | 2004 | 85 | 4 | 3 | 8 | 12 | 2 | 4 | 14 | 6 | 6 | 15 | 5 | 6 | 59 |
| MERCEDES-BENZ | SPRINTER | 2005 | 10 | 1 | | 1 | | | | | 1 | | 4 | 3 | | 3 |
| MERCEDES-BENZ | SPRINTER | 2005 | 127 | 8 | 8 | 12 | 12 | 12 | 7 | 9 | 16 | 15 | 6 | 7 | 15 | 99 |
| MERCEDES-BENZ | SPRINTER | 2006 | 13 | | | 1 | | 3 | 3 | 1 | | 2 | 2 | | 1 | 10 |
| MERCEDES-BENZ | SPRINTER | 2006 | 141 | 4 | 9 | 19 | 7 | 8 | 8 | 15 | 11 | 17 | 18 | 7 | 18 | 98 |
| MERCEDES-BENZ | SPRINTER | 2007 | 23 | 3 | | 4 | 3 | 3 | 2 | 1 | 2 | 3 | 2 | | | 21 |
| MERCEDES-BENZ | SPRINTER | 2007 | 129 | 14 | 7 | 9 | 6 | 8 | 8 | 4 | 8 | 28 | 22 | 4 | 11 | 92 |
| MERCEDES-BENZ | SPRINTER | 2008 | 15 | | | | 1 | 2 | 1 | 1 | 7 | 1 | 2 | | | 13 |
| MERCEDES-BENZ | SPRINTER | 2008 | 145 | 5 | 5 | 7 | 6 | 9 | 8 | 5 | 9 | 38 | 31 | 12 | 10 | 92 |
| MERCEDES-BENZ | SPRINTER | 2009 | 1 | 1 | | | | | | | | | | | | 1 |
| MERCEDES-BENZ | SPRINTER | 2009 | 187 | 14 | 10 | 10 | 9 | 14 | 15 | 20 | 14 | 19 | 25 | 18 | 19 | 125 |
| MERCEDES-BENZ | SPRINTER | 2010 | 186 | 14 | 13 | 36 | 17 | 11 | 12 | 15 | 17 | 13 | 15 | 13 | 10 | 148 |
| MERCEDES-BENZ | SPRINTER | 2011 | 2 | | | | | 1 | | | | | 1 | | | 1 |
| MERCEDES-BENZ | SPRINTER | 2011 | 213 | 13 | 19 | 26 | 20 | 17 | 13 | 20 | 23 | 13 | 15 | 11 | 23 | 164 |
| MERCEDES-BENZ | SPRINTER | 2012 | 206 | 11 | 14 | 13 | 15 | 26 | 14 | 17 | 20 | 15 | 21 | 25 | 15 | 145 |
| MERCEDES-BENZ | SPRINTER | 2013 | 1 | | | | | | | | | | | 1 | | 0 |
| MERCEDES-BENZ | SPRINTER | 2013 | 226 | 13 | 14 | 18 | 6 | 18 | 19 | 22 | 11 | 20 | 17 | 32 | 36 | 141 |
| MERCEDES-BENZ | SPRINTER | 2014 | 1 | | | | | | | 1 | | | | | | 1 |
| MERCEDES-BENZ | SPRINTER | 2014 | 297 | 21 | 16 | 24 | 25 | 26 | 30 | 28 | 21 | 24 | 26 | 22 | 34 | 215 |
| MERCEDES-BENZ | SPRINTER | 2015 | 1 | | | | | | | | | | 1 | | | 0 |

Best Bars

New Vehicles - First Registered Calender Year

| MAKE | MODEL | Sale Year | Year Total | Jan | Feb | Mar | Apr | May | Jun | Jul | Aug | Sep | Oct | Nov | Dec | Year to date |
|---------------|----------|-----------|------------|-----|-----|-----|-----|-----|-----|-----|-----|-----|-----|-----|-----|--------------|
| MERCEDES-BENZ | SPRINTER | 2015 | 301 | 15 | 17 | 22 | 24 | 23 | 27 | 32 | 18 | 27 | 41 | 34 | 21 | 205 |
| MERCEDES-BENZ | SPRINTER | 2016 | 341 | 37 | 18 | 29 | 13 | 20 | 31 | 27 | 28 | 24 | 36 | 54 | 24 | 227 |
| MERCEDES-BENZ | SPRINTER | 2017 | | 18 | 21 | 24 | 20 | 23 | 23 | 35 | 22 | 40 | 26 | | | 226 |
| MERCEDES-BENZ | SPRINTER | 2017 | | 2 | | | | | | | | | | | | 2 |
| MERCEDES-BENZ | V | 2002 | 1 | | | | | | 1 | | | | | | | 1 |
| MERCEDES-BENZ | V-CLASS | 2015 | 11 | | | | | | 1 | 3 | | 3 | 3 | | 1 | 7 |
| MERCEDES-BENZ | V-CLASS | 2016 | 35 | 1 | 2 | 2 | 5 | 2 | 4 | 4 | 4 | 4 | 3 | 4 | | 28 |
| MERCEDES-BENZ | V-CLASS | 2017 | | 3 | 2 | 4 | 3 | 4 | 7 | 3 | 5 | 1 | | | | 32 |
| MERCEDES-BENZ | VIANO | 2004 | 18 | | | | 4 | | 1 | 3 | 3 | | 2 | 3 | 2 | 11 |
| MERCEDES-BENZ | VIANO | 2005 | 45 | 1 | | 1 | 1 | 1 | 31 | 2 | 1 | 3 | 3 | 1 | | 41 |
| MERCEDES-BENZ | VIANO | 2006 | 29 | 7 | 1 | 5 | 5 | | 1 | 3 | 2 | 1 | 4 | | | 25 |
| MERCEDES-BENZ | VIANO | 2007 | 24 | 6 | | | 1 | 4 | 1 | 3 | 1 | 1 | 2 | 2 | 3 | 17 |
| MERCEDES-BENZ | VIANO | 2008 | 11 | 3 | 1 | | 2 | | 1 | 1 | 1 | 1 | 1 | | | 10 |
| MERCEDES-BENZ | VIANO | 2009 | 9 | 1 | | 1 | 2 | 2 | | | 1 | 1 | | | 1 | 8 |
| MERCEDES-BENZ | VIANO | 2010 | 8 | 2 | | 1 | | 1 | 1 | | | | | 1 | 2 | 5 |
| MERCEDES-BENZ | VIANO | 2011 | 11 | 2 | | 2 | 2 | 2 | | | | | 3 | | | 8 |
| MERCEDES-BENZ | VIANO | 2012 | 5 | | | 1 | | | 1 | | 1 | | 2 | | | 3 |
| MERCEDES-BENZ | VIANO | 2013 | 15 | 1 | 1 | 1 | 1 | 1 | 1 | 3 | 1 | 1 | 2 | | 2 | 11 |
| MERCEDES-BENZ | VIANO | 2014 | 15 | 3 | 2 | | 1 | 2 | | 1 | 3 | 2 | | 1 | | 14 |
| MERCEDES-BENZ | VITO | 2001 | 3 | | 1 | | | | | | 1 | | | 1 | | 2 |
| MERCEDES-BENZ | VITO | 2001 | 17 | | 2 | 2 | 3 | 2 | 1 | 6 | | | | | 1 | 16 |
| MERCEDES-BENZ | VITO | 2002 | 31 | 4 | 2 | 1 | 2 | 2 | 1 | 4 | | 3 | 2 | 3 | 7 | 19 |
| MERCEDES-BENZ | VITO | 2003 | 18 | 7 | 3 | | 2 | 3 | | 2 | 1 | | | | | 18 |
| MERCEDES-BENZ | VITO | 2004 | 13 | | | | 1 | | | | | 1 | 3 | 1 | 7 | 2 |
| MERCEDES-BENZ | VITO | 2004 | 39 | 2 | | 3 | 4 | | 4 | 4 | 10 | 6 | 2 | 3 | 1 | 33 |
| MERCEDES-BENZ | VITO | 2005 | 85 | 7 | 3 | 8 | 7 | 6 | 11 | 6 | 3 | 6 | 8 | 8 | 8 | 57 |
| MERCEDES-BENZ | VITO | 2006 | 1 | | | | | | 1 | | | | | | | 1 |
| MERCEDES-BENZ | VITO | 2006 | 104 | 8 | 4 | 5 | 11 | 9 | 4 | 10 | 10 | 16 | 10 | 9 | 8 | 77 |
| MERCEDES-BENZ | VITO | 2007 | 3 | | | | | | 1 | | | 2 | | | | 3 |
| MERCEDES-BENZ | VITO | 2007 | 94 | 12 | 3 | 13 | 5 | 4 | 13 | 9 | 5 | 14 | 6 | 5 | 5 | 78 |
| MERCEDES-BENZ | VITO | 2008 | 3 | | | | | | | | | 1 | 1 | 1 | | 1 |
| MERCEDES-BENZ | VITO | 2008 | 73 | 5 | 5 | 1 | 3 | 4 | 8 | 3 | 15 | 12 | 5 | 8 | 4 | 56 |
| MERCEDES-BENZ | VITO | 2009 | 8 | | | 1 | 2 | | | 1 | 1 | | 2 | 1 | | 5 |
| MERCEDES-BENZ | VITO | 2009 | 74 | 14 | 23 | 9 | 2 | 4 | | 3 | 2 | 10 | 3 | 2 | 2 | 67 |
| MERCEDES-BENZ | VITO | 2010 | 1 | | | | | | | | | | | 1 | | 0 |
| MERCEDES-BENZ | VITO | 2010 | 41 | 2 | 2 | 1 | 1 | 3 | 3 | 2 | 1 | 5 | 9 | 6 | 6 | 20 |
| MERCEDES-BENZ | VITO | 2011 | 7 | 1 | | | | | 1 | 1 | 1 | 1 | | 2 | | 5 |
| MERCEDES-BENZ | VITO | 2011 | 47 | 5 | 6 | 7 | 6 | 2 | 4 | 4 | 3 | 5 | | 3 | 2 | 42 |
| MERCEDES-BENZ | VITO | 2012 | 9 | 2 | | | 1 | | 1 | | | 3 | 1 | | 1 | 7 |
| MERCEDES-BENZ | VITO | 2012 | 46 | 7 | | 1 | 5 | 3 | 6 | 4 | 5 | 3 | 5 | 5 | 2 | 34 |
| MERCEDES-BENZ | VITO | 2013 | 21 | 2 | | 1 | 2 | | 1 | 8 | 2 | 2 | 1 | 1 | 1 | 18 |
| MERCEDES-BENZ | VITO | 2013 | 38 | 2 | 5 | 2 | 4 | 5 | | 4 | 4 | 1 | 2 | 4 | 5 | 27 |
| MERCEDES-BENZ | VITO | 2014 | 14 | 1 | 1 | 1 | | | 3 | 2 | 2 | | 3 | | 1 | 10 |
| MERCEDES-BENZ | VITO | 2014 | 37 | 1 | 2 | 4 | 3 | 2 | 4 | 1 | 8 | 3 | 2 | 3 | 4 | 28 |
| MERCEDES-BENZ | VITO | 2015 | 9 | | | 1 | 1 | | 1 | 1 | | 1 | 2 | 1 | 1 | 5 |

Best Bars

New Vehicles - First Registered Calender Year

| MAKE | MODEL | Sale Year | Year Total | Jan | Feb | Mar | Apr | May | Jun | Jul | Aug | Sep | Oct | Nov | Dec | Year to date |
|---------------|----------|-----------|------------|-----|-----|-----|-----|-----|-----|-----|-----|-----|-----|-----|-----|--------------|
| MERCEDES-BENZ | VITO | 2015 | 29 | 1 | 3 | 2 | 2 | 1 | 1 | 6 | 4 | | 4 | 2 | 3 | 20 |
| MERCEDES-BENZ | VITO | 2016 | 18 | | | 1 | | | | | 1 | 1 | 6 | 5 | 4 | 3 |
| MERCEDES-BENZ | VITO | 2016 | 63 | 2 | 2 | 7 | 6 | 5 | 5 | 2 | 3 | 12 | 4 | 2 | 13 | 44 |
| MERCEDES-BENZ | VITO | 2017 | | 5 | 8 | 24 | 6 | 6 | 9 | 6 | 4 | 5 | 2 | | | 73 |
| MERCEDES-BENZ | VITO | 2017 | | 2 | | 5 | 1 | 2 | 5 | 7 | 1 | 1 | 5 | | | 24 |
| MERCEDES-BENZ | ZETROS | 2015 | 1 | | | | | 1 | | | | | | | | 1 |
| MG | 6 | 2012 | 5 | | 3 | | | | | | 2 | | | | | 5 |
| MG | 6 | 2013 | 12 | 4 | | 1 | 3 | 1 | | | | | 1 | 2 | | 9 |
| MG | 3 | 2014 | 41 | | | 4 | 4 | 2 | 8 | 9 | 4 | 5 | 1 | 4 | | 36 |
| MG | 3 | 2015 | 14 | 4 | | 2 | | 3 | 1 | 1 | | 1 | 1 | 1 | | 12 |
| MG | 3 | 2016 | 13 | 1 | | | 1 | 1 | | 3 | 2 | | 1 | 1 | 3 | 8 |
| MG | 3 | 2017 | | 1 | | | | | | 1 | | 1 | | | | 3 |
| MG | 6 | 2014 | 8 | | 1 | 1 | | | | 1 | | 3 | 1 | | 1 | 6 |
| MG | 6 | 2015 | 14 | | | 7 | 2 | 1 | 3 | | 1 | | | | | 14 |
| MG | 6 | 2016 | 2 | | 1 | | | | 1 | | | | | | | 2 |
| MG | GS | 2017 | | | | | | | | 3 | 1 | | 1 | | | 4 |
| MG | MGF 1.8I | 2001 | 9 | 1 | | 1 | | | | | 1 | 2 | 4 | | | 5 |
| MG | MGF VVC | 2001 | 1 | | | | | | | | | 1 | | | | 1 |
| MG | TF | 2002 | 1 | | | | | | | | | | | 1 | | 0 |
| MG | TF | 2003 | 24 | 5 | | 8 | 2 | | 1 | 1 | 3 | 1 | 1 | 1 | 1 | 21 |
| MG | TF | 2004 | 17 | 1 | 3 | 7 | | | | 2 | 1 | 2 | | | 1 | 16 |
| MG | TF | 2005 | 28 | 1 | 1 | 1 | 3 | 1 | | 2 | 11 | 4 | 1 | 2 | 1 | 24 |
| MG | TF | 2006 | 8 | 3 | 1 | 1 | | | 1 | | | | 1 | | 1 | 6 |
| MG | TF | 2007 | 3 | | | 1 | 1 | | | | | | | 1 | | 2 |
| MG | ZR | 2002 | 1 | | | | | | | | | | | 1 | | 0 |
| MG | ZR | 2003 | 12 | 1 | 3 | | 2 | 2 | 1 | | 1 | | 1 | 1 | | 10 |
| MG | ZR | 2004 | 10 | 1 | 2 | | | 3 | | | 1 | | | 2 | 1 | 7 |
| MG | ZR | 2005 | 9 | 4 | | | 2 | | 2 | | 1 | | | | | 9 |
| MG | ZR | 2006 | 1 | | 1 | | | | | | | | | | | 1 |
| MG | ZS | 2002 | 1 | | | | | | | | | | 1 | | | 0 |
| MG | ZS | 2003 | 4 | | | | 2 | 1 | | | | | 1 | | | 3 |
| MG | ZS | 2004 | 1 | | | | | | | | | 1 | | | | 1 |
| MG | ZS | 2005 | 3 | | 1 | | | 1 | 1 | | | | | | | 3 |
| MG | ZT | 2002 | 2 | | | | | | | | | | 1 | | 1 | 0 |
| MG | ZT | 2003 | 11 | 3 | 1 | 1 | | 2 | 1 | | | 1 | | 2 | | 9 |
| MG | ZT | 2004 | 12 | | | | | | | | 1 | 1 | | | 10 | 2 |
| MG | ZT | 2005 | 1 | | | 1 | | | | | | | | | | 1 |
| MG | ZT | 2007 | 1 | | | 1 | | | | | | | | | | 1 |
| MG | ZT | 2008 | 1 | 1 | | | | | | | | | | | | 1 |
| MG | ZT-T | 2002 | 1 | | | | | | | | | | | 1 | | 0 |
| MG | ZT-T | 2003 | 8 | 1 | 1 | 3 | | | 1 | | 1 | | 1 | | | 7 |
| MG | ZT-T | 2004 | 4 | | | | | | | | 1 | | | | 3 | 1 |
| MINI | CLUBMAN | 2014 | 1 | | 1 | | | | | | | | | | | 1 |
| MINI | CLUBMAN | 2015 | 13 | | | | | | | | | | 2 | 6 | 5 | 0 |
| MINI | CLUBMAN | 2016 | 94 | 17 | 9 | 13 | 3 | 7 | 7 | 5 | 8 | 11 | 5 | 6 | 3 | 80 |

Best Bars

New Vehicles - First Registered Calendar Year

| MAKE | MODEL | Sale Year | Year Total | Jan | Feb | Mar | Apr | May | Jun | Jul | Aug | Sep | Oct | Nov | Dec | Year to date |
|------|---------------------|-----------|------------|-----|-----|-----|-----|-----|-----|-----|-----|-----|-----|-----|-----|--------------|
| MINI | CLUBMAN | 2017 | | 10 | 6 | 8 | 11 | 11 | 9 | 6 | 7 | 4 | 2 | | | 72 |
| MINI | COOPER | 2001 | 21 | 2 | | | | 1 | | | 6 | 5 | 2 | 5 | | 14 |
| MINI | COOPER | 2002 | 264 | 10 | 22 | 19 | 20 | 14 | 21 | 32 | 30 | 27 | 30 | 25 | 14 | 195 |
| MINI | COOPER | 2003 | 303 | 28 | 32 | 14 | 20 | 26 | 17 | 25 | 32 | 43 | 18 | 16 | 32 | 237 |
| MINI | COOPER | 2004 | 394 | 54 | 26 | 25 | 37 | 48 | 15 | 17 | 14 | 52 | 31 | 43 | 32 | 288 |
| MINI | COOPER | 2005 | 358 | 50 | 31 | 27 | 31 | 30 | 29 | 28 | 31 | 25 | 26 | 34 | 16 | 282 |
| MINI | COOPER | 2006 | 239 | 24 | 14 | 27 | 21 | 20 | 19 | 12 | 24 | 16 | 34 | 12 | 16 | 177 |
| MINI | COOPER | 2007 | 193 | 29 | 27 | 19 | 15 | 19 | 11 | 24 | 7 | 13 | 8 | 14 | 7 | 164 |
| MINI | COOPER | 2008 | 106 | 11 | 9 | 13 | 16 | 4 | 6 | 8 | 1 | 8 | 12 | 9 | 9 | 76 |
| MINI | COOPER | 2009 | 113 | 10 | 13 | 9 | 6 | 13 | 8 | 10 | 14 | 8 | 6 | 7 | 9 | 91 |
| MINI | COOPER | 2010 | 137 | 14 | 13 | 13 | 8 | 8 | 18 | 12 | 4 | 9 | 12 | 15 | 11 | 99 |
| MINI | COOPER | 2011 | 84 | 23 | 7 | 7 | 4 | 2 | 3 | 5 | 4 | 5 | 8 | 9 | 7 | 60 |
| MINI | COOPER | 2012 | 82 | 6 | 7 | 8 | 9 | 6 | 5 | 2 | 8 | 8 | 7 | 8 | 8 | 59 |
| MINI | COOPER | 2013 | 83 | 15 | 4 | 8 | 6 | 9 | 3 | 8 | 4 | 3 | 12 | 6 | 5 | 60 |
| MINI | COOPER | 2014 | 38 | 14 | 13 | 7 | 3 | 1 | | | | | | | | 38 |
| MINI | COOPER | 2015 | 1 | 1 | | | | | | | | | | | | 1 |
| MINI | COOPER | 2016 | 1 | | | | | | | | | | 1 | | | 0 |
| MINI | COOPER | 2017 | | | | | | | 1 | | | | | | | 1 |
| MINI | COOPER COUNTRYMAN | 2011 | 31 | 3 | | 3 | 5 | 1 | 2 | 1 | 3 | 3 | 2 | 5 | 3 | 21 |
| MINI | COOPER COUNTRYMAN | 2012 | 45 | 7 | | 2 | | 6 | 6 | 2 | 3 | 8 | 7 | 3 | 1 | 34 |
| MINI | COOPER COUNTRYMAN | 2013 | 67 | 4 | 3 | 4 | 6 | 7 | 4 | 6 | 10 | 6 | 5 | 10 | 2 | 50 |
| MINI | COOPER COUNTRYMAN | 2014 | 79 | 12 | 7 | 8 | 5 | 8 | 4 | 6 | 6 | 6 | 9 | 7 | 1 | 62 |
| MINI | COOPER COUNTRYMAN | 2015 | 82 | 6 | 11 | 11 | 8 | 2 | 6 | 3 | 9 | 6 | 9 | 10 | 1 | 62 |
| MINI | COOPER COUNTRYMAN | 2016 | 67 | 11 | 1 | 2 | 7 | 3 | 9 | 3 | | 6 | 6 | 10 | 9 | 42 |
| MINI | COOPER COUNTRYMAN | 2017 | | 7 | | 2 | | | | | | | | | | 9 |
| MINI | COOPER D | 2009 | 1 | | | | | | | | | | | 1 | | 0 |
| MINI | COOPER D | 2010 | 8 | | 2 | 1 | | 1 | 1 | | 1 | | 1 | | 1 | 6 |
| MINI | COOPER D | 2011 | 3 | 3 | | | | | | | | | | | | 3 |
| MINI | COOPER D | 2012 | 5 | 3 | | | | | 1 | | | | 1 | | | 4 |
| MINI | COOPER D | 2013 | 6 | 3 | 1 | 1 | | | | | | 1 | | | | 6 |
| MINI | COOPER D ALL 4 | 2011 | 3 | | | | | | | | 1 | | 1 | 1 | | 1 |
| MINI | COOPER D ALL 4 | 2012 | 10 | 1 | 1 | 1 | | 1 | 1 | | 2 | | 2 | 1 | | 7 |
| MINI | COOPER D ALL 4 | 2013 | 4 | 2 | | 1 | | | | | | | | | 1 | 3 |
| MINI | COOPER D ALL 4 | 2014 | 2 | | 2 | | | | | | | | | | | 2 |
| MINI | COOPER D COUNTRYMAN | 2011 | 3 | | | | | | | | 1 | | | 2 | | 1 |
| MINI | COOPER D COUNTRYMAN | 2012 | 15 | 4 | | 2 | 1 | | 3 | | 1 | 2 | 1 | 1 | | 13 |
| MINI | COOPER D COUNTRYMAN | 2013 | 3 | | 1 | | 1 | | | | | | 1 | | | 2 |
| MINI | COOPER S | 2007 | 88 | | 5 | 8 | 10 | 11 | 8 | 9 | 12 | 5 | 15 | 2 | 3 | 68 |
| MINI | COOPER S | 2008 | 106 | 14 | 19 | 9 | 5 | 9 | 5 | 11 | 4 | 10 | 11 | 7 | 2 | 86 |
| MINI | COOPER S | 2009 | 71 | 4 | 5 | 7 | 4 | 5 | 4 | 7 | 15 | 6 | 1 | 7 | 6 | 57 |
| MINI | COOPER S | 2010 | 68 | 5 | 7 | 8 | 5 | 3 | 6 | 5 | 3 | 5 | 11 | 6 | 4 | 47 |
| MINI | COOPER S | 2011 | 67 | 13 | 3 | 3 | 6 | 4 | 6 | 4 | 8 | 8 | 6 | 4 | 2 | 55 |
| MINI | COOPER S | 2012 | 109 | 5 | 13 | 12 | 11 | 8 | 12 | 8 | 10 | 6 | 7 | 12 | 5 | 85 |
| MINI | COOPER S | 2013 | 107 | 16 | 8 | 6 | 14 | 12 | 5 | 5 | 16 | 9 | 8 | 7 | 1 | 91 |
| MINI | COOPER S | 2014 | 30 | 7 | 6 | 12 | 3 | | | 1 | | 1 | | | | 30 |

Best Bars

New Vehicles - First Registered Calender Year

| MAKE | MODEL | Sale Year | Year Total | Jan | Feb | Mar | Apr | May | Jun | Jul | Aug | Sep | Oct | Nov | Dec | Year to date |
|------|---------------------|-----------|------------|-----|-----|-----|-----|-----|-----|-----|-----|-----|-----|-----|-----|--------------|
| MINI | COOPER S | 2015 | 2 | | | | 1 | | 1 | | | | | | | 2 |
| MINI | COOPER S | 2016 | 17 | | | | | | | | | | 5 | 9 | 3 | 0 |
| MINI | COOPER S | 2017 | | 7 | 3 | 1 | 3 | 1 | 2 | 3 | 2 | 4 | 6 | | | 26 |
| MINI | COOPER S COUNTRYMAN | 2011 | 43 | 2 | 1 | 6 | 3 | 7 | 5 | 4 | 6 | 3 | 2 | 4 | | 37 |
| MINI | COOPER S COUNTRYMAN | 2012 | 58 | 7 | 6 | 6 | 3 | 4 | 5 | 4 | 3 | 10 | 4 | 5 | 1 | 48 |
| MINI | COOPER S COUNTRYMAN | 2013 | 100 | 8 | 9 | 6 | 10 | 4 | 7 | 11 | 7 | 12 | 11 | 12 | 3 | 74 |
| MINI | COOPER S COUNTRYMAN | 2014 | 119 | 15 | 7 | 14 | 13 | 9 | 12 | 7 | 14 | 6 | 11 | 9 | 2 | 97 |
| MINI | COOPER S COUNTRYMAN | 2015 | 114 | 8 | 9 | 14 | 10 | 10 | 9 | 11 | 4 | 8 | 13 | 17 | 1 | 83 |
| MINI | COOPER S COUNTRYMAN | 2016 | 119 | 14 | 3 | 7 | 12 | 7 | 11 | 9 | 5 | 19 | 15 | 14 | 3 | 87 |
| MINI | COOPER S COUNTRYMAN | 2017 | | 3 | | | | | | | | | | | | 3 |
| MINI | COUNTRYMAN | 2017 | | 2 | 9 | 19 | 8 | 16 | 27 | 22 | 39 | 30 | 28 | | | 172 |
| MINI | HATCH | 2014 | 258 | | 2 | 1 | 22 | 16 | 23 | 19 | 27 | 36 | 39 | 50 | 23 | 146 |
| MINI | HATCH | 2015 | 396 | 48 | 33 | 38 | 17 | 36 | 42 | 26 | 28 | 49 | 33 | 25 | 21 | 317 |
| MINI | HATCH | 2016 | 302 | 36 | 31 | 28 | 16 | 14 | 17 | 31 | 37 | 25 | 28 | 26 | 13 | 235 |
| MINI | HATCH | 2017 | | 44 | 27 | 29 | 24 | 24 | 34 | 23 | 29 | 21 | 17 | | | 255 |
| MINI | JOHN COOPER WORKS | 2008 | 7 | | | | | | | | 3 | 2 | 2 | | | 5 |
| MINI | JOHN COOPER WORKS | 2009 | 14 | 3 | 1 | 1 | 1 | | 2 | 1 | 3 | | | 2 | | 12 |
| MINI | JOHN COOPER WORKS | 2010 | 6 | 1 | | 1 | 1 | 2 | | | | | | | 1 | 5 |
| MINI | JOHN COOPER WORKS | 2011 | 2 | | 1 | | | 1 | | | | | | | | 2 |
| MINI | JOHN COOPER WORKS | 2012 | 9 | 1 | 2 | 1 | 1 | | | 1 | | 1 | 1 | 1 | | 7 |
| MINI | JOHN COOPER WORKS | 2013 | 12 | | 1 | | 2 | | 3 | 2 | | 2 | | 2 | | 10 |
| MINI | JOHN COOPER WORKS | 2014 | 4 | 1 | 1 | | 1 | | | | | | | | 1 | 3 |
| MINI | JOHN COOPER WORKS | 2015 | 1 | | | | | | | | | | 1 | | | 0 |
| MINI | MINI ONE | 2004 | 1 | | | | | | | | | 1 | | | | 1 |
| MINI | MINI ONE | 2005 | 6 | | 2 | 3 | 1 | | | | | | | | | 6 |
| MINI | ONE | 2007 | 47 | | | | | 5 | 6 | 4 | 8 | 5 | 6 | 10 | 3 | 28 |
| MINI | ONE | 2008 | 44 | 6 | 4 | 3 | 7 | 5 | 4 | 4 | 5 | 3 | 3 | | | 41 |
| MINI | ONE | 2009 | 27 | 6 | 3 | | 2 | 1 | 1 | 2 | 2 | 6 | 2 | 2 | | 23 |
| MINI | ONE | 2010 | 41 | 6 | 1 | 6 | 4 | 1 | 2 | 2 | 3 | 4 | 12 | | | 29 |
| MINI | ONE | 2011 | 76 | | | 6 | 3 | 10 | 10 | 8 | 13 | 8 | 10 | 4 | 4 | 58 |
| MINI | ONE | 2012 | 97 | 7 | 10 | 5 | 9 | 11 | 5 | 9 | 10 | 3 | 8 | 12 | 8 | 69 |
| MINI | ONE | 2013 | 87 | 9 | 17 | 4 | 9 | 4 | 6 | 7 | 6 | 8 | 10 | 3 | 4 | 70 |
| MINI | ONE | 2014 | 14 | 7 | 3 | 4 | | | | | | | | | | 14 |
| MINI | PACEMAN | 2013 | 21 | | | | 1 | 3 | 1 | 3 | 2 | 4 | 3 | 4 | | 14 |
| MINI | PACEMAN | 2014 | 24 | 7 | 4 | | 1 | | 2 | 1 | | 3 | 2 | 3 | 1 | 18 |
| MINI | PACEMAN | 2015 | 6 | 1 | 1 | 1 | 1 | 1 | | | | | | 1 | | 5 |
| MINI | 380 | 2005 | 384 | | | | | | | | | 2 | 275 | 62 | 45 | 2 |
| MINI | 380 | 2006 | 786 | 141 | 69 | 67 | 40 | 27 | 41 | 28 | 77 | 64 | 173 | 36 | 23 | 554 |
| MINI | 380 | 2007 | 393 | 18 | 52 | 44 | 21 | 19 | 43 | 25 | 29 | 63 | 31 | 28 | 20 | 314 |
| MINI | 380 | 2008 | 164 | 23 | 12 | 27 | 17 | 14 | 24 | 19 | 6 | 5 | 17 | | | 147 |
| MINI | AIRTREK | 2001 | 33 | | | | | | | | 1 | | | 22 | 10 | 1 |
| MINI | AIRTREK | 2002 | 290 | 10 | 5 | 8 | 7 | 21 | 18 | 15 | 44 | 33 | 39 | 55 | 35 | 161 |
| MINI | AIRTREK | 2003 | 611 | 66 | 53 | 55 | 48 | 67 | 78 | 57 | 46 | 33 | 45 | 43 | 20 | 503 |
| MINI | AIRTREK | 2004 | 463 | 41 | 62 | 61 | 29 | 34 | 45 | 43 | 31 | 25 | 36 | 37 | 19 | 371 |
| MINI | AIRTREK | 2005 | 582 | 16 | 33 | 45 | 61 | 32 | 198 | 37 | 20 | 60 | 43 | 24 | 13 | 502 |

Best Bars

New Vehicles - First Registered Calender Year

| MAKE | MODEL | Sale Year | Year Total | Jan | Feb | Mar | Apr | May | Jun | Jul | Aug | Sep | Oct | Nov | Dec | Year to date |
|------------|------------|-----------|------------|-----|-----|-----|-----|-----|-----|-----|-----|-----|-----|-----|-----|--------------|
| MITSUBISHI | AIRTREK | 2006 | 93 | 30 | 19 | 18 | 4 | 2 | 4 | 6 | 3 | 2 | 1 | 4 | | 88 |
| MITSUBISHI | AIRTREK | 2007 | 4 | | 1 | 1 | 1 | | 1 | | | | | | | 4 |
| MITSUBISHI | ASX | 2010 | 298 | | | | 3 | | | 84 | 47 | 63 | 37 | 37 | 27 | 197 |
| MITSUBISHI | ASX | 2011 | 638 | 55 | 99 | 48 | 25 | 45 | 68 | 54 | 71 | 68 | 38 | 29 | 38 | 533 |
| MITSUBISHI | ASX | 2012 | 551 | 21 | 17 | 72 | 46 | 30 | 52 | 23 | 56 | 74 | 56 | 54 | 50 | 391 |
| MITSUBISHI | ASX | 2013 | 540 | 59 | 41 | 77 | 34 | 26 | 51 | 63 | 33 | 33 | 47 | 49 | 27 | 417 |
| MITSUBISHI | ASX | 2014 | 982 | 29 | 52 | 80 | 28 | 80 | 142 | 104 | 98 | 112 | 90 | 84 | 83 | 725 |
| MITSUBISHI | ASX | 2015 | 1571 | 168 | 178 | 150 | 79 | 182 | 196 | 109 | 120 | 167 | 44 | 43 | 135 | 1349 |
| MITSUBISHI | ASX | 2016 | 1535 | 81 | 112 | 121 | 105 | 101 | 186 | 146 | 170 | 117 | 132 | 165 | 99 | 1139 |
| MITSUBISHI | ASX | 2017 | | 219 | 133 | 185 | 149 | 155 | 177 | 119 | 157 | 236 | 323 | | | 1530 |
| MITSUBISHI | CANTER | 2005 | 344 | 12 | 32 | 22 | 35 | 28 | 39 | 34 | 49 | 21 | 21 | 24 | 27 | 272 |
| MITSUBISHI | CANTER | 2010 | 1 | | | | | | | | | | | 1 | | 0 |
| MITSUBISHI | CARISMA | 2001 | 1 | | | | 1 | | | | | | | | | 1 |
| MITSUBISHI | CHALLENGER | 2001 | 298 | 15 | 25 | 20 | 22 | 24 | 22 | 13 | 47 | 30 | 18 | 37 | 25 | 218 |
| MITSUBISHI | CHALLENGER | 2002 | 338 | 16 | 29 | 28 | 20 | 43 | 30 | 30 | 35 | 26 | 19 | 45 | 17 | 257 |
| MITSUBISHI | CHALLENGER | 2003 | 350 | 17 | 19 | 52 | 21 | 29 | 34 | 32 | 32 | 31 | 34 | 20 | 29 | 267 |
| MITSUBISHI | CHALLENGER | 2004 | 343 | 31 | 21 | 32 | 25 | 23 | 41 | 42 | 26 | 24 | 20 | 36 | 22 | 265 |
| MITSUBISHI | CHALLENGER | 2005 | 198 | 19 | 13 | 29 | 33 | 20 | 16 | 12 | 20 | 11 | 11 | 7 | 7 | 173 |
| MITSUBISHI | CHALLENGER | 2006 | 81 | 8 | 8 | 16 | 3 | 12 | 5 | 5 | 6 | 6 | 5 | 4 | 3 | 69 |
| MITSUBISHI | CHALLENGER | 2007 | 19 | 3 | 1 | 5 | 4 | 5 | | 1 | | | | | | 19 |
| MITSUBISHI | CHALLENGER | 2009 | 1 | | | | | | | | | | | | 1 | 0 |
| MITSUBISHI | CHALLENGER | 2010 | 252 | 49 | 6 | 22 | 26 | 17 | 13 | 12 | 22 | 37 | 36 | 5 | 7 | 204 |
| MITSUBISHI | CHALLENGER | 2011 | 155 | 14 | 4 | 28 | 6 | 5 | 38 | 8 | 11 | 17 | 15 | 2 | 7 | 131 |
| MITSUBISHI | CHALLENGER | 2012 | 71 | 4 | 4 | 10 | 1 | 9 | 12 | 10 | 2 | 3 | 3 | 3 | 10 | 55 |
| MITSUBISHI | CHALLENGER | 2013 | 69 | 5 | 2 | 3 | 3 | 8 | 8 | 2 | 5 | 6 | 12 | 10 | 5 | 42 |
| MITSUBISHI | CHALLENGER | 2014 | 77 | 13 | 8 | 8 | 1 | 2 | 1 | 3 | 12 | 10 | 6 | 7 | 6 | 58 |
| MITSUBISHI | CHALLENGER | 2015 | 216 | 7 | 3 | 7 | 11 | 11 | 10 | 47 | 47 | 33 | 34 | 5 | 1 | 176 |
| MITSUBISHI | CHALLENGER | 2016 | 2 | 1 | 1 | | | | | | | | | | | 2 |
| MITSUBISHI | COLT | 2002 | 2 | | | | | | | | | | | 2 | | 0 |
| MITSUBISHI | COLT | 2003 | 472 | | | | | | 3 | | 78 | 76 | 169 | 84 | 62 | 157 |
| MITSUBISHI | COLT | 2004 | 928 | 83 | 62 | 82 | 44 | 56 | 29 | 94 | 95 | 116 | 141 | 27 | 99 | 661 |
| MITSUBISHI | COLT | 2005 | 441 | 31 | 30 | 38 | 24 | 18 | 19 | 38 | 61 | 30 | 77 | 11 | 64 | 289 |
| MITSUBISHI | COLT | 2006 | 183 | 7 | 11 | 11 | 6 | 17 | 10 | 20 | 24 | 27 | 26 | 13 | 11 | 133 |
| MITSUBISHI | COLT | 2007 | 234 | 30 | 12 | 27 | 12 | 21 | 28 | 28 | 13 | 17 | 12 | 19 | 15 | 188 |
| MITSUBISHI | COLT | 2008 | 595 | 31 | 36 | 59 | 40 | 85 | 112 | 47 | 16 | 46 | 104 | 4 | 15 | 472 |
| MITSUBISHI | COLT | 2009 | 156 | 8 | 10 | 47 | 4 | 4 | 16 | 11 | 5 | 16 | 12 | 11 | 12 | 121 |
| MITSUBISHI | COLT | 2010 | 135 | 6 | 13 | 20 | 7 | 9 | 7 | 9 | 15 | 25 | 12 | 9 | 3 | 111 |
| MITSUBISHI | COLT | 2011 | 157 | 7 | 10 | 17 | 15 | 21 | 10 | 31 | 15 | 9 | 11 | 6 | 5 | 135 |
| MITSUBISHI | COLT | 2012 | 126 | 10 | 13 | 10 | 11 | 6 | 14 | 18 | 11 | 18 | 8 | 6 | 1 | 111 |
| MITSUBISHI | COLT | 2013 | 2 | 1 | 1 | | | | | | | | | | | 2 |
| MITSUBISHI | COLT PLUS | 2005 | 153 | | | | | | | 20 | 58 | 31 | 20 | 11 | 13 | 109 |
| MITSUBISHI | COLT PLUS | 2006 | 388 | 23 | 10 | 23 | 15 | 21 | 57 | 29 | 32 | 61 | 93 | 11 | 13 | 271 |
| MITSUBISHI | COLT PLUS | 2007 | 365 | 50 | 19 | 22 | 18 | 19 | 29 | 16 | 16 | 24 | 126 | 20 | 6 | 213 |
| MITSUBISHI | COLT PLUS | 2008 | 647 | 54 | 47 | 109 | 67 | 24 | 23 | 64 | 61 | 80 | 108 | 6 | 4 | 529 |
| MITSUBISHI | COLT PLUS | 2009 | 295 | 9 | 13 | 67 | 6 | 5 | 30 | 25 | 17 | 44 | 34 | 21 | 24 | 216 |

Best Bars

New Vehicles - First Registered Calender Year

| MAKE | MODEL | Sale Year | Year Total | Jan | Feb | Mar | Apr | May | Jun | Jul | Aug | Sep | Oct | Nov | Dec | Year to date |
|------------|-----------|-----------|------------|-----|-----|-----|-----|-----|-----|-----|-----|-----|-----|-----|-----|--------------|
| MITSUBISHI | COLT PLUS | 2010 | 320 | 19 | 31 | 41 | 30 | 21 | 25 | 34 | 28 | 45 | 10 | 17 | 19 | 274 |
| MITSUBISHI | COLT PLUS | 2011 | 294 | 24 | 20 | 40 | 27 | 29 | 22 | 24 | 26 | 22 | 18 | 20 | 22 | 234 |
| MITSUBISHI | COLT PLUS | 2012 | 170 | 18 | 27 | 28 | 16 | 21 | 26 | 22 | 10 | 1 | 1 | | | 169 |
| MITSUBISHI | COLT PLUS | 2013 | 1 | 1 | | | | | | | | | | | | 1 |
| MITSUBISHI | CORDIA | 2001 | 1 | | | | | | | | | | | 1 | | 0 |
| MITSUBISHI | DELICA | 2007 | 41 | | | | | | 1 | | | 20 | 20 | | | 21 |
| MITSUBISHI | DELICA | 2008 | 9 | | | | | | | | 1 | | 1 | | 7 | 1 |
| MITSUBISHI | DELICA | 2009 | 1 | | | | | 1 | | | | | | | | 1 |
| MITSUBISHI | DIAMANTE | 2001 | 1122 | 59 | 65 | 84 | 91 | 85 | 85 | 131 | 78 | 103 | 152 | 84 | 105 | 781 |
| MITSUBISHI | DIAMANTE | 2002 | 1900 | 106 | 69 | 254 | 150 | 119 | 125 | 101 | 205 | 162 | 346 | 156 | 107 | 1291 |
| MITSUBISHI | DIAMANTE | 2003 | 2017 | 224 | 119 | 107 | 92 | 125 | 150 | 312 | 245 | 186 | 268 | 55 | 134 | 1560 |
| MITSUBISHI | DIAMANTE | 2004 | 1485 | 65 | 67 | 235 | 105 | 137 | 98 | 89 | 109 | 154 | 142 | 109 | 175 | 1059 |
| MITSUBISHI | DIAMANTE | 2005 | 958 | 122 | 79 | 114 | 38 | 35 | 86 | 133 | 120 | 140 | 50 | 27 | 14 | 867 |
| MITSUBISHI | DIAMANTE | 2006 | 186 | 93 | 8 | 48 | 6 | 2 | 5 | 1 | 9 | 3 | | 6 | 5 | 175 |
| MITSUBISHI | DIAMANTE | 2007 | 9 | 7 | 1 | 1 | | | | | | | | | | 9 |
| MITSUBISHI | DIAMANTE | 2010 | 1 | | | | | | | | 1 | | | | | 1 |
| MITSUBISHI | FIGHTER | 2005 | 87 | 5 | 12 | 16 | 8 | 14 | 8 | 7 | 4 | 3 | 6 | 3 | 1 | 77 |
| MITSUBISHI | GALANT | 2001 | 938 | 92 | 93 | 91 | 70 | 77 | 105 | 89 | 89 | 74 | 57 | 68 | 33 | 780 |
| MITSUBISHI | GALANT | 2002 | 801 | 96 | 74 | 61 | 54 | 61 | 109 | 65 | 58 | 40 | 77 | 43 | 63 | 618 |
| MITSUBISHI | GALANT | 2003 | 552 | 97 | 54 | 47 | 41 | 48 | 30 | 61 | 39 | 48 | 40 | 33 | 14 | 465 |
| MITSUBISHI | GALANT | 2004 | 295 | 44 | 34 | 34 | 32 | 35 | 30 | 15 | 18 | 12 | 16 | 14 | 11 | 254 |
| MITSUBISHI | GALANT | 2005 | 608 | 14 | 30 | 20 | 10 | 11 | 28 | 145 | 79 | 84 | 59 | 85 | 43 | 421 |
| MITSUBISHI | GALANT | 2006 | 370 | 30 | 38 | 44 | 39 | 18 | 51 | 27 | 35 | 50 | 25 | 7 | 6 | 332 |
| MITSUBISHI | GALANT | 2007 | 13 | 4 | 6 | 1 | | 2 | | | | | | | | 13 |
| MITSUBISHI | GALANT | 2009 | 1 | | | 1 | | | | | | | | | | 1 |
| MITSUBISHI | GALANT | 2011 | 1 | | 1 | | | | | | | | | | | 1 |
| MITSUBISHI | GRANDIS | 2003 | 1 | | | | | | | | | | 1 | | | 0 |
| MITSUBISHI | GRANDIS | 2004 | 83 | | | | | 21 | 5 | 13 | 10 | 4 | 9 | 7 | 14 | 53 |
| MITSUBISHI | GRANDIS | 2005 | 69 | 9 | 10 | 9 | 3 | 7 | 5 | 3 | 6 | 3 | 4 | 5 | 5 | 55 |
| MITSUBISHI | GRANDIS | 2006 | 48 | 6 | 3 | 9 | 3 | 3 | 5 | 7 | 2 | 3 | 1 | 4 | 2 | 41 |
| MITSUBISHI | GRANDIS | 2007 | 27 | 3 | 2 | 1 | 1 | 4 | 8 | 3 | 1 | 2 | 2 | | | 25 |
| MITSUBISHI | GRANDIS | 2008 | 4 | 1 | 3 | | | | | | | | | | | 4 |
| MITSUBISHI | GRANDIS | 2009 | 1 | | | | | | | | | 1 | | | | 1 |
| MITSUBISHI | GRANDIS | 2011 | 1 | | | 1 | | | | | | | | | | 1 |
| MITSUBISHI | I-CAR | 2006 | 24 | | | 1 | | | | | | | | 7 | 16 | 1 |
| MITSUBISHI | I-CAR | 2007 | 163 | 19 | 21 | 31 | 12 | 12 | 6 | 13 | 9 | 10 | 10 | 13 | 7 | 133 |
| MITSUBISHI | I-CAR | 2008 | 155 | 11 | 16 | 22 | 24 | 11 | 8 | 14 | 15 | 12 | 20 | 2 | | 133 |
| MITSUBISHI | I-CAR | 2009 | 43 | 5 | 4 | 6 | 1 | 1 | 7 | 5 | 4 | 4 | 1 | 1 | 4 | 37 |
| MITSUBISHI | I-CAR | 2010 | 15 | 3 | | 3 | 2 | 4 | 2 | | 1 | | | | | 15 |
| MITSUBISHI | I-MIEV | 2010 | 8 | | | | | | | | | 5 | | 2 | 1 | 5 |
| MITSUBISHI | I-MIEV | 2011 | 12 | | | | | | | 6 | 3 | | 1 | 2 | | 9 |
| MITSUBISHI | I-MIEV | 2012 | 6 | | 2 | 1 | | | 2 | | | 1 | | | | 6 |
| MITSUBISHI | I-MIEV | 2013 | 6 | | | 6 | | | | | | | | | | 6 |
| MITSUBISHI | L200 | 2001 | 403 | 49 | 49 | 48 | 36 | 72 | 45 | 42 | 20 | 20 | 11 | 9 | 2 | 381 |
| MITSUBISHI | L200 | 2002 | 18 | 4 | 1 | 2 | 1 | 6 | 3 | | | 1 | | | | 18 |

Best Bars

New Vehicles - First Registered Calender Year

| MAKE | MODEL | Sale Year | Year Total | Jan | Feb | Mar | Apr | May | Jun | Jul | Aug | Sep | Oct | Nov | Dec | Year to date |
|------------|--------|-----------|------------|-----|-----|-----|-----|-----|-----|-----|-----|-----|-----|-----|-----|--------------|
| mitsubishi | L200 | 2003 | 4 | | 1 | | 1 | | 1 | 1 | | | | | | 4 |
| mitsubishi | L200 | 2010 | 1 | | | | | | 1 | | | | | | | 1 |
| mitsubishi | L300 | 2001 | 2 | | | | | | | | 1 | | | 1 | | 1 |
| mitsubishi | L300 | 2001 | 728 | 30 | 43 | 42 | 48 | 78 | 93 | 68 | 88 | 61 | 64 | 70 | 43 | 551 |
| mitsubishi | L300 | 2002 | 1 | | | | | | | | | | | 1 | | 0 |
| mitsubishi | L300 | 2002 | 794 | 40 | 62 | 68 | 59 | 82 | 65 | 65 | 59 | 73 | 77 | 94 | 50 | 573 |
| mitsubishi | L300 | 2003 | 1065 | 110 | 77 | 127 | 90 | 73 | 92 | 89 | 85 | 80 | 103 | 76 | 63 | 823 |
| mitsubishi | L300 | 2004 | 1173 | 66 | 74 | 106 | 97 | 96 | 77 | 112 | 146 | 95 | 134 | 109 | 61 | 869 |
| mitsubishi | L300 | 2005 | 1178 | 90 | 90 | 107 | 117 | 119 | 111 | 87 | 109 | 87 | 94 | 111 | 56 | 917 |
| mitsubishi | L300 | 2006 | 899 | 62 | 64 | 121 | 36 | 93 | 70 | 87 | 69 | 92 | 58 | 99 | 48 | 694 |
| mitsubishi | L300 | 2008 | 482 | 67 | 46 | 70 | 44 | 38 | 42 | 42 | 30 | 27 | 25 | 25 | 26 | 406 |
| mitsubishi | L300 | 2009 | 267 | 12 | 35 | 36 | 12 | 10 | 19 | 13 | 24 | 34 | 27 | 26 | 19 | 195 |
| mitsubishi | L300 | 2010 | 375 | 29 | 23 | 31 | 12 | 26 | 36 | 28 | 33 | 40 | 26 | 48 | 43 | 258 |
| mitsubishi | L300 | 2011 | 591 | 38 | 60 | 55 | 41 | 34 | 52 | 55 | 39 | 70 | 45 | 59 | 43 | 444 |
| mitsubishi | L300 | 2012 | 738 | 20 | 60 | 138 | 44 | 53 | 57 | 58 | 56 | 102 | 38 | 60 | 52 | 588 |
| mitsubishi | L300 | 2013 | 740 | 63 | 91 | 138 | 42 | 44 | 69 | 64 | 49 | 55 | 51 | 37 | 37 | 615 |
| mitsubishi | L300 | 2014 | 687 | 98 | 65 | 75 | 35 | 50 | 67 | 47 | 89 | 86 | 28 | 21 | 26 | 612 |
| mitsubishi | L300 | 2015 | 72 | 17 | 10 | 39 | 3 | 3 | | | | | | | | 72 |
| mitsubishi | L400 | 2001 | 10 | | | | | | | | | | | | 10 | 0 |
| mitsubishi | L400 | 2002 | 13 | | | | | | | | 13 | | | | | 13 |
| mitsubishi | L400 | 2003 | 12 | | | | | | 9 | | | 1 | | 2 | | 10 |
| mitsubishi | L400 | 2004 | 38 | 1 | 6 | 1 | 4 | | 2 | 8 | 2 | 9 | | | 5 | 33 |
| mitsubishi | L400 | 2005 | 43 | 2 | | 6 | 1 | 5 | 7 | 3 | 10 | 3 | 4 | | 2 | 37 |
| mitsubishi | L400 | 2006 | 5 | 2 | 2 | | | 1 | | | | | | | | 5 |
| mitsubishi | LANCER | 2001 | 773 | 41 | 34 | 50 | 60 | 70 | 67 | 96 | 65 | 64 | 116 | 63 | 47 | 547 |
| mitsubishi | LANCER | 2002 | 1547 | 175 | 74 | 44 | 69 | 80 | 100 | 167 | 114 | 90 | 325 | 140 | 169 | 913 |
| mitsubishi | LANCER | 2003 | 2178 | 75 | 65 | 92 | 88 | 64 | 184 | 232 | 235 | 418 | 476 | 128 | 121 | 1453 |
| mitsubishi | LANCER | 2004 | 1803 | 166 | 72 | 121 | 50 | 159 | 208 | 59 | 114 | 333 | 381 | 103 | 37 | 1282 |
| mitsubishi | LANCER | 2005 | 1484 | 98 | 69 | 92 | 59 | 85 | 160 | 122 | 95 | 385 | 244 | 47 | 28 | 1165 |
| mitsubishi | LANCER | 2006 | 881 | 22 | 36 | 85 | 34 | 31 | 131 | 100 | 36 | 100 | 161 | 45 | 100 | 575 |
| mitsubishi | LANCER | 2007 | 1167 | 171 | 19 | 24 | 42 | 82 | 75 | 43 | 49 | 118 | 257 | 109 | 178 | 623 |
| mitsubishi | LANCER | 2008 | 1018 | 193 | 94 | 128 | 73 | 67 | 80 | 85 | 68 | 111 | 42 | 39 | 38 | 899 |
| mitsubishi | LANCER | 2009 | 595 | 46 | 57 | 65 | 27 | 54 | 66 | 65 | 49 | 64 | 45 | 23 | 34 | 493 |
| mitsubishi | LANCER | 2010 | 629 | 30 | 54 | 89 | 49 | 48 | 43 | 48 | 65 | 59 | 72 | 45 | 27 | 485 |
| mitsubishi | LANCER | 2011 | 550 | 24 | 24 | 93 | 28 | 30 | 33 | 29 | 16 | 36 | 89 | 73 | 75 | 313 |
| mitsubishi | LANCER | 2012 | 1204 | 159 | 124 | 150 | 126 | 117 | 120 | 80 | 91 | 49 | 61 | 84 | 43 | 1016 |
| mitsubishi | LANCER | 2013 | 1053 | 55 | 55 | 67 | 33 | 55 | 40 | 33 | 76 | 196 | 116 | 168 | 159 | 610 |
| mitsubishi | LANCER | 2014 | 1526 | 189 | 159 | 222 | 119 | 107 | 95 | 107 | 128 | 130 | 112 | 92 | 66 | 1256 |
| mitsubishi | LANCER | 2015 | 1156 | 109 | 90 | 117 | 74 | 51 | 97 | 80 | 65 | 89 | 108 | 143 | 133 | 772 |
| mitsubishi | LANCER | 2016 | 958 | 125 | 124 | 108 | 62 | 70 | 68 | 63 | 59 | 127 | 29 | 78 | 45 | 806 |
| mitsubishi | LANCER | 2017 | | 64 | 40 | 56 | 26 | 44 | 58 | 130 | 92 | 92 | 68 | | | 602 |
| mitsubishi | MINICA | 2003 | 2 | | | | | | 2 | | | | | | | 2 |
| mitsubishi | MIRAGE | 2001 | 10 | | | | | | | | 1 | | | 3 | 6 | 1 |
| mitsubishi | MIRAGE | 2002 | 161 | 17 | 11 | 14 | 9 | 11 | 19 | 14 | 8 | 15 | 11 | 10 | 22 | 118 |
| mitsubishi | MIRAGE | 2003 | 81 | 21 | 12 | 25 | 1 | 7 | 4 | 11 | | | | | | 81 |

Best Bars

New Vehicles - First Registered Calender Year

| MAKE | MODEL | Sale Year | Year Total | Jan | Feb | Mar | Apr | May | Jun | Jul | Aug | Sep | Oct | Nov | Dec | Year to date |
|------------|--------------|-----------|------------|-----|-----|-----|-----|-----|-----|-----|-----|-----|-----|-----|-----|--------------|
| mitsubishi | MIRAGE | 2005 | 1 | | | | | | | | 1 | | | | | 1 |
| mitsubishi | MIRAGE | 2013 | 847 | 8 | 77 | 93 | 75 | 44 | 62 | 101 | 170 | 121 | 41 | 19 | 36 | 751 |
| mitsubishi | MIRAGE | 2014 | 601 | 34 | 55 | 60 | 51 | 35 | 110 | 45 | 10 | 75 | 36 | 51 | 39 | 475 |
| mitsubishi | MIRAGE | 2015 | 678 | 56 | 71 | 100 | 43 | 28 | 29 | 38 | 50 | 124 | 53 | 39 | 47 | 539 |
| mitsubishi | MIRAGE | 2016 | 754 | 32 | 40 | 131 | 130 | 102 | 38 | 38 | 53 | 51 | 53 | 46 | 40 | 615 |
| mitsubishi | MIRAGE | 2017 | | 129 | 120 | 129 | 5 | | 16 | 15 | 34 | 33 | 22 | | | 481 |
| mitsubishi | NIMBUS | 2001 | 56 | 1 | 8 | 9 | 11 | 5 | 3 | 3 | 3 | 6 | 4 | 1 | 2 | 49 |
| mitsubishi | NIMBUS | 2002 | 42 | 4 | 2 | 6 | 6 | 3 | 3 | 4 | 5 | 1 | 4 | 1 | 3 | 34 |
| mitsubishi | NIMBUS | 2003 | 42 | 7 | 5 | 4 | 1 | 1 | 7 | 4 | 1 | 2 | 5 | 3 | 2 | 32 |
| mitsubishi | NIMBUS | 2004 | 12 | 5 | 5 | 2 | | | | | | | | | | 12 |
| mitsubishi | OUTLANDER | 2005 | 2 | | | | | | | | | | | | 2 | 0 |
| mitsubishi | OUTLANDER | 2006 | 1137 | 7 | 38 | 36 | 11 | 109 | 215 | 191 | 122 | 103 | 105 | 125 | 75 | 832 |
| mitsubishi | OUTLANDER | 2007 | 1657 | 140 | 99 | 145 | 105 | 117 | 159 | 206 | 142 | 108 | 123 | 126 | 187 | 1221 |
| mitsubishi | OUTLANDER | 2008 | 1368 | 136 | 115 | 138 | 112 | 125 | 215 | 111 | 95 | 114 | 109 | 69 | 29 | 1161 |
| mitsubishi | OUTLANDER | 2009 | 798 | 42 | 44 | 84 | 48 | 26 | 51 | 61 | 98 | 109 | 82 | 105 | 48 | 563 |
| mitsubishi | OUTLANDER | 2010 | 1125 | 112 | 109 | 129 | 71 | 85 | 123 | 80 | 89 | 84 | 57 | 95 | 91 | 882 |
| mitsubishi | OUTLANDER | 2011 | 1039 | 81 | 81 | 135 | 60 | 66 | 105 | 90 | 85 | 118 | 60 | 81 | 77 | 821 |
| mitsubishi | OUTLANDER | 2012 | 966 | 60 | 66 | 104 | 41 | 43 | 57 | 55 | 70 | 163 | 107 | 118 | 82 | 659 |
| mitsubishi | OUTLANDER | 2013 | 1345 | 89 | 87 | 183 | 95 | 87 | 124 | 94 | 103 | 156 | 143 | 97 | 87 | 1018 |
| mitsubishi | OUTLANDER | 2014 | 1661 | 73 | 109 | 241 | 119 | 93 | 165 | 118 | 100 | 154 | 159 | 150 | 180 | 1172 |
| mitsubishi | OUTLANDER | 2015 | 1789 | 115 | 121 | 225 | 151 | 142 | 266 | 129 | 123 | 183 | 121 | 87 | 126 | 1455 |
| mitsubishi | OUTLANDER | 2016 | 2021 | 93 | 94 | 170 | 115 | 135 | 195 | 103 | 163 | 202 | 271 | 272 | 208 | 1270 |
| mitsubishi | OUTLANDER | 2017 | | 198 | 217 | 287 | 209 | 251 | 314 | 279 | 296 | 235 | 174 | | | 2286 |
| mitsubishi | PAJERO | 2001 | 449 | 33 | 45 | 25 | 25 | 44 | 55 | 49 | 35 | 40 | 26 | 45 | 27 | 351 |
| mitsubishi | PAJERO | 2002 | 469 | 41 | 41 | 60 | 36 | 39 | 37 | 43 | 35 | 37 | 21 | 52 | 27 | 369 |
| mitsubishi | PAJERO | 2003 | 403 | 40 | 43 | 39 | 19 | 27 | 39 | 36 | 10 | 28 | 45 | 44 | 33 | 281 |
| mitsubishi | PAJERO | 2004 | 465 | 43 | 19 | 36 | 32 | 36 | 136 | 51 | 24 | 23 | 29 | 12 | 24 | 400 |
| mitsubishi | PAJERO | 2005 | 413 | 26 | 23 | 27 | 36 | 162 | 46 | 18 | 16 | 24 | 19 | 9 | 7 | 378 |
| mitsubishi | PAJERO | 2006 | 207 | 15 | 12 | 9 | 7 | 18 | 8 | 11 | 5 | 38 | 45 | 38 | 1 | 123 |
| mitsubishi | PAJERO | 2007 | 338 | 2 | 8 | 28 | 35 | 20 | 63 | 62 | 21 | 30 | 14 | 13 | 42 | 269 |
| mitsubishi | PAJERO | 2008 | 266 | 33 | 31 | 20 | 31 | 39 | 18 | 14 | 10 | 16 | 30 | 7 | 17 | 212 |
| mitsubishi | PAJERO | 2009 | 121 | 9 | 14 | 12 | 7 | 8 | 11 | 11 | 14 | 7 | 5 | 13 | 10 | 93 |
| mitsubishi | PAJERO | 2010 | 137 | 7 | 8 | 14 | 11 | 14 | 10 | 13 | 10 | 19 | 6 | 18 | 7 | 106 |
| mitsubishi | PAJERO | 2011 | 202 | 36 | 17 | 20 | 14 | 8 | 12 | 11 | 30 | 34 | 9 | 4 | 7 | 182 |
| mitsubishi | PAJERO | 2012 | 129 | 12 | 19 | 19 | 3 | 13 | 7 | 13 | 8 | 13 | 13 | 7 | 2 | 107 |
| mitsubishi | PAJERO | 2013 | 125 | 10 | 5 | 22 | 11 | 12 | 13 | 12 | 2 | 8 | 9 | 8 | 13 | 95 |
| mitsubishi | PAJERO | 2014 | 404 | 15 | 21 | 29 | 16 | 37 | 104 | 28 | 32 | 34 | 24 | 33 | 31 | 316 |
| mitsubishi | PAJERO | 2015 | 207 | 14 | 9 | 12 | 15 | 14 | 93 | 10 | 2 | 7 | 6 | 10 | 15 | 176 |
| mitsubishi | PAJERO | 2016 | 52 | 3 | 6 | 8 | 4 | 1 | 10 | 3 | 4 | 2 | | 4 | 7 | 41 |
| mitsubishi | PAJERO | 2017 | | 4 | 5 | 2 | 6 | 6 | 4 | 21 | 39 | 24 | 13 | | | 111 |
| mitsubishi | PAJERO SPORT | 2015 | 36 | | | | | | | | | | | | 36 | 0 |
| mitsubishi | PAJERO SPORT | 2016 | 747 | 33 | 35 | 29 | 35 | 65 | 68 | 65 | 115 | 66 | 82 | 78 | 76 | 511 |
| mitsubishi | PAJERO SPORT | 2017 | | 33 | 32 | 32 | 28 | 71 | 98 | 28 | 20 | 27 | 41 | | | 369 |
| mitsubishi | TRITON | 2001 | 208 | | | | | | | 18 | 48 | 27 | 39 | 61 | 15 | 93 |
| mitsubishi | TRITON | 2003 | 857 | 53 | 44 | 78 | 62 | 77 | 113 | 85 | 85 | 84 | 61 | 66 | 49 | 681 |

Best Bars

New Vehicles - First Registered Calender Year

| MAKE | MODEL | Sale Year | Year Total | Jan | Feb | Mar | Apr | May | Jun | Jul | Aug | Sep | Oct | Nov | Dec | Year to date |
|-----------------|-----------|-----------|------------|-----|-----|-----|-----|-----|-----|-----|-----|-----|-----|-----|-----|--------------|
| mitsubishi | TRITON | 2004 | 1036 | 76 | 74 | 132 | 67 | 80 | 235 | 103 | 25 | 88 | 28 | 59 | 69 | 880 |
| mitsubishi | TRITON | 2005 | 777 | 79 | 78 | 96 | 40 | 36 | 194 | 91 | 43 | 31 | 22 | 37 | 30 | 688 |
| mitsubishi | TRITON | 2006 | 804 | 25 | 23 | 48 | 27 | 133 | 162 | 50 | 71 | 79 | 87 | 57 | 42 | 618 |
| mitsubishi | TRITON | 2008 | 1086 | 47 | 47 | 150 | 107 | 104 | 199 | 135 | 43 | 55 | 80 | 57 | 62 | 887 |
| mitsubishi | TRITON | 2009 | 828 | 39 | 64 | 111 | 36 | 55 | 71 | 43 | 110 | 134 | 67 | 54 | 44 | 663 |
| mitsubishi | TRITON | 2010 | 1071 | 58 | 102 | 143 | 81 | 60 | 166 | 76 | 66 | 92 | 72 | 75 | 80 | 844 |
| mitsubishi | TRITON | 2011 | 1180 | 60 | 71 | 130 | 93 | 125 | 200 | 95 | 71 | 145 | 67 | 83 | 40 | 990 |
| mitsubishi | TRITON | 2012 | 1223 | 50 | 73 | 114 | 83 | 98 | 210 | 135 | 99 | 120 | 81 | 55 | 105 | 982 |
| mitsubishi | TRITON | 2013 | 1282 | 94 | 73 | 87 | 91 | 120 | 193 | 139 | 102 | 96 | 103 | 111 | 73 | 995 |
| mitsubishi | TRITON | 2014 | 1599 | 70 | 106 | 156 | 123 | 156 | 216 | 141 | 105 | 158 | 103 | 133 | 132 | 1231 |
| mitsubishi | TRITON | 2015 | 1 | | | | | | | | | 1 | | | | 1 |
| mitsubishi | TRITON | 2015 | 2432 | 105 | 200 | 287 | 157 | 189 | 234 | 191 | 177 | 225 | 245 | 253 | 169 | 1765 |
| mitsubishi | TRITON | 2016 | 1 | | 1 | | | | | | | | | | | 1 |
| mitsubishi | TRITON | 2016 | 3186 | 191 | 288 | 462 | 167 | 246 | 328 | 206 | 231 | 353 | 197 | 263 | 254 | 2472 |
| mitsubishi | TRITON | 2017 | | 219 | 282 | 365 | 298 | 501 | 466 | 342 | 278 | 373 | 328 | | | 3124 |
| mitsubishi fuso | ROSA | 2017 | | 3 | 1 | 4 | | 3 | | | | | | | | 11 |
| MORGAN | 39542 | 2007 | 1 | | | | 1 | | | | | | | | | 1 |
| MORGAN | 40637 | 2010 | 2 | | | | | | | | | 1 | | | 1 | 1 |
| MORGAN | 41003 | 2011 | 1 | | | | | | 1 | | | | | | | 1 |
| MORGAN | 41368 | 2012 | 1 | | 1 | | | | | | | | | | | 1 |
| MORGAN | 41733 | 2013 | 1 | | | | 1 | | | | | | | | | 1 |
| MORGAN | 3 WHEELER | 2012 | 4 | | 1 | | | | 2 | | 1 | | | | | 4 |
| MORGAN | 3 WHEELER | 2014 | 3 | | | | | | | | | | | 1 | 2 | 0 |
| MORGAN | 3 WHEELER | 2015 | 1 | | | | | | | | | 1 | | | | 1 |
| MORGAN | 3 WHEELER | 2016 | 1 | | | | | | | | 1 | | | | | 1 |
| MORGAN | AERO | 2004 | 1 | | | | | | 1 | | | | | | | 1 |
| MORGAN | AERO | 2006 | 1 | | | | | | | | | | | | 1 | 0 |
| MORGAN | AERO | 2008 | 1 | | | | | | | | | 1 | | | | 1 |
| MORGAN | AERO | 2010 | 1 | 1 | | | | | | | | | | | | 1 |
| MORGAN | PLUS 4 | 2007 | 1 | | | | | | | | | | | 1 | | 0 |
| MORGAN | PLUS 4 | 2009 | 1 | | | | 1 | | | | | | | | | 1 |
| MORGAN | PLUS 4 | 2011 | 1 | | | | | | | | | | | | 1 | 0 |
| MORGAN | PLUS 4 | 2012 | 2 | | | 1 | 1 | | | | | | | | | 2 |
| MORGAN | PLUS 4 | 2014 | 5 | | 4 | | | | | | | | | 1 | | 4 |
| MORGAN | PLUS 4 | 2015 | 2 | 1 | | | | | 1 | | | | | | | 2 |
| MORGAN | PLUS 8 | 2003 | 2 | | | | | 1 | | | | | 1 | | | 1 |
| MORGAN | PLUS 8 | 2004 | 1 | | | | | | | | 1 | | | | | 1 |
| MORGAN | PLUS 8 | 2013 | 1 | 1 | | | | | | | | | | | | 1 |
| MORGAN | PLUS 8 | 2016 | 1 | | | | 1 | | | | | | | | | 1 |
| MORGAN | ROADSTER | 2004 | 1 | | | | | | | | | | | | 1 | 0 |
| MORGAN | ROADSTER | 2005 | 1 | | | | | 1 | | | | | | | | 1 |
| MORGAN | ROADSTER | 2007 | 1 | | | | | | | | 1 | | | | | 1 |
| MORGAN | ROADSTER | 2009 | 1 | | | | | | | | | | 1 | | | 0 |
| MORGAN | ROADSTER | 2010 | 1 | | | | | 1 | | | | | | | | 1 |
| MORGAN | ROADSTER | 2011 | 3 | 2 | | | | | | | | | 1 | | | 2 |

Best Bars

New Vehicles - First Registered Calender Year

| MAKE | MODEL | Sale Year | Year Total | Jan | Feb | Mar | Apr | May | Jun | Jul | Aug | Sep | Oct | Nov | Dec | Year to date |
|--------|----------|-----------|------------|-----|-----|-----|-----|-----|-----|-----|-----|-----|-----|-----|-----|--------------|
| MORGAN | ROADSTER | 2012 | 2 | | | | | | | | | 1 | | | 1 | 1 |
| MORGAN | ROADSTER | 2013 | 4 | | | | 1 | | | | | 1 | | 1 | 1 | 2 |
| MORGAN | ROADSTER | 2014 | 1 | | | | | | | 1 | | | | | | 1 |
| MORGAN | ROADSTER | 2016 | 1 | | | | | 1 | | | | | | | | 1 |
| NISSAN | 200SX | 2001 | 99 | 13 | 16 | 11 | 9 | 5 | 6 | 5 | 10 | 5 | 7 | 9 | 3 | 80 |
| NISSAN | 200SX | 2002 | 99 | | 3 | 11 | 5 | 7 | 12 | 14 | 23 | 12 | 10 | 2 | | 87 |
| NISSAN | 350Z | 2002 | 2 | | | | | | | | | | | | 2 | 0 |
| NISSAN | 350Z | 2003 | 158 | 3 | 32 | 18 | 33 | 13 | 16 | 6 | 8 | 4 | 16 | 8 | 1 | 133 |
| NISSAN | 350Z | 2004 | 70 | 18 | 8 | 5 | 8 | 4 | 1 | 8 | 4 | 1 | 5 | 4 | 4 | 57 |
| NISSAN | 350Z | 2005 | 49 | 5 | 5 | 8 | 2 | 5 | 3 | 4 | 5 | 7 | 3 | 1 | 1 | 44 |
| NISSAN | 350Z | 2006 | 29 | 2 | 2 | 3 | 3 | 2 | 5 | | 2 | 2 | 4 | 2 | 2 | 21 |
| NISSAN | 350Z | 2007 | 30 | | | 3 | 4 | 3 | 4 | 3 | 3 | 4 | 1 | 3 | 2 | 24 |
| NISSAN | 350Z | 2008 | 13 | 2 | | 1 | | 1 | | 1 | | 2 | 1 | 2 | 3 | 7 |
| NISSAN | 350Z | 2009 | 10 | 2 | 2 | 1 | 2 | 3 | | | | | | | | 10 |
| NISSAN | 370Z | 2009 | 27 | | | | | 6 | 3 | | 6 | 4 | 4 | 2 | 2 | 19 |
| NISSAN | 370Z | 2010 | 30 | 6 | 9 | 1 | 6 | 2 | | 2 | | 3 | 1 | | | 29 |
| NISSAN | 370Z | 2011 | 17 | 2 | 5 | | 2 | 1 | | 1 | 1 | 3 | | 1 | 1 | 15 |
| NISSAN | 370Z | 2012 | 18 | 2 | | 3 | 2 | 1 | 1 | 1 | 2 | | 3 | 2 | 1 | 12 |
| NISSAN | 370Z | 2013 | 13 | | | 6 | 1 | 1 | 2 | 2 | 1 | | | | | 13 |
| NISSAN | 370Z | 2014 | 11 | | | | 5 | 2 | 1 | 2 | 1 | | | | | 11 |
| NISSAN | 370Z | 2015 | 5 | | 2 | 1 | | | 2 | | | | | | | 5 |
| NISSAN | 370Z | 2016 | 16 | 3 | 1 | | 1 | 1 | | 2 | | 2 | 2 | 3 | 1 | 10 |
| NISSAN | 370Z | 2017 | | 2 | 3 | 2 | 1 | 1 | 6 | 1 | 2 | 1 | 1 | | | 19 |
| NISSAN | ALMERA | 2014 | 46 | | | | | | | | | 15 | 18 | 13 | | 15 |
| NISSAN | ALMERA | 2015 | 4 | 4 | | | | | | | | | | | | 4 |
| NISSAN | ALTIMA | 2013 | 40 | | | | | | | | | | | 32 | 8 | 0 |
| NISSAN | ALTIMA | 2014 | 111 | 26 | 14 | 13 | 2 | 2 | 3 | 2 | 9 | 14 | 10 | 5 | 11 | 85 |
| NISSAN | ALTIMA | 2015 | 107 | 12 | 12 | 13 | 9 | 7 | 7 | 7 | | 32 | 3 | 4 | 1 | 99 |
| NISSAN | ALTIMA | 2016 | 63 | 2 | 8 | 2 | 6 | | 3 | 20 | 6 | 4 | 9 | 2 | 1 | 51 |
| NISSAN | ALTIMA | 2017 | | 11 | 10 | 3 | 1 | | | | | | | | | 25 |
| NISSAN | CARAVAN | 2006 | 1 | | 1 | | | | | | | | | | | 1 |
| NISSAN | CARAVAN | 2007 | 1 | | | | | | 1 | | | | | | | 1 |
| NISSAN | CUBE | 2009 | 1 | | | 1 | | | | | | | | | | 1 |
| NISSAN | GTR | 2011 | 1 | | | | | | | | | | | | 1 | 0 |
| NISSAN | GT-R | 2009 | 20 | | | | 7 | 4 | 2 | 2 | 1 | 2 | 2 | | | 18 |
| NISSAN | GT-R | 2010 | 8 | 2 | 2 | | 2 | | | 1 | | | | 1 | | 7 |
| NISSAN | GT-R | 2011 | 12 | | | 1 | 5 | 2 | 1 | 1 | 1 | | 1 | | | 11 |
| NISSAN | GT-R | 2012 | 8 | 1 | 1 | | 2 | 3 | | | | 1 | | | | 8 |
| NISSAN | GT-R | 2013 | 6 | 1 | 1 | | 2 | | | | | | 1 | 1 | | 4 |
| NISSAN | GT-R | 2014 | 4 | | | | | | 1 | | | | 3 | | | 1 |
| NISSAN | GT-R | 2015 | 3 | | | | 1 | | 1 | | | 1 | | | | 3 |
| NISSAN | GT-R | 2016 | 11 | | | 2 | | | | | | 7 | | 1 | 1 | 9 |
| NISSAN | GT-R | 2017 | | 2 | | | 1 | 1 | | | 1 | 1 | | | | 6 |
| NISSAN | INFINITI | 2013 | 1 | | | | | | | | | | | 1 | | 0 |
| NISSAN | JUKE | 2010 | 1 | | | | | | | | 1 | | | | | 1 |

Best Bars

New Vehicles - First Registered Calender Year

| MAKE | MODEL | Sale Year | Year Total | Jan | Feb | Mar | Apr | May | Jun | Jul | Aug | Sep | Oct | Nov | Dec | Year to date |
|--------|---------|-----------|------------|-----|-----|-----|-----|-----|-----|-----|-----|-----|-----|-----|-----|--------------|
| NISSAN | JUKE | 2012 | 596 | 61 | 40 | 65 | 53 | 68 | 37 | 43 | 43 | 38 | 35 | 65 | 48 | 448 |
| NISSAN | JUKE | 2013 | 410 | 33 | 29 | 58 | 52 | 32 | 55 | 36 | 10 | 22 | 35 | 28 | 20 | 327 |
| NISSAN | JUKE | 2014 | 295 | 59 | 38 | 37 | 18 | 27 | 14 | 18 | 9 | 9 | 37 | 11 | 18 | 229 |
| NISSAN | JUKE | 2015 | 233 | 47 | 28 | 30 | 27 | 15 | 7 | 17 | 8 | 17 | 14 | 13 | 10 | 196 |
| NISSAN | JUKE | 2016 | 219 | 23 | 26 | 21 | 13 | 10 | 15 | 26 | 17 | 21 | 18 | 15 | 14 | 172 |
| NISSAN | JUKE | 2017 | | 24 | 12 | 22 | 92 | 3 | 7 | 6 | 4 | 3 | 3 | | | 173 |
| NISSAN | LEAF | 2012 | 11 | | | | | 1 | 3 | 1 | 1 | | 4 | 1 | | 6 |
| NISSAN | LEAF | 2013 | 3 | | | | | | | | 1 | 1 | 1 | | | 2 |
| NISSAN | LEAF | 2014 | 39 | | | | 1 | 8 | 3 | 10 | 6 | 3 | 2 | 4 | 2 | 31 |
| NISSAN | LEAF | 2015 | 35 | 6 | 4 | | 9 | 1 | 5 | 4 | 5 | | 1 | | | 34 |
| NISSAN | LIBERTY | 2004 | 1 | | | | | | | 1 | | | | | | 1 |
| NISSAN | MARCH | 2004 | 1 | | | | 1 | | | | | | | | | 1 |
| NISSAN | MAXIMA | 2001 | 1890 | 194 | 192 | 276 | 113 | 144 | 121 | 165 | 154 | 103 | 212 | 121 | 95 | 1462 |
| NISSAN | MAXIMA | 2002 | 1477 | 131 | 150 | 179 | 113 | 140 | 120 | 105 | 104 | 129 | 128 | 95 | 83 | 1171 |
| NISSAN | MAXIMA | 2003 | 1681 | 105 | 83 | 106 | 113 | 88 | 62 | 98 | 156 | 236 | 204 | 137 | 293 | 1047 |
| NISSAN | MAXIMA | 2004 | 1838 | 213 | 190 | 172 | 130 | 123 | 137 | 187 | 129 | 154 | 163 | 146 | 94 | 1435 |
| NISSAN | MAXIMA | 2005 | 1407 | 124 | 134 | 93 | 89 | 64 | 127 | 122 | 147 | 157 | 197 | 87 | 66 | 1057 |
| NISSAN | MAXIMA | 2006 | 791 | 50 | 67 | 106 | 74 | 45 | 60 | 65 | 36 | 57 | 61 | 115 | 55 | 560 |
| NISSAN | MAXIMA | 2007 | 512 | 47 | 50 | 63 | 33 | 33 | 46 | 41 | 44 | 42 | 35 | 32 | 46 | 399 |
| NISSAN | MAXIMA | 2008 | 284 | 56 | 24 | 34 | 30 | 20 | 17 | 18 | 13 | 19 | 15 | 18 | 20 | 231 |
| NISSAN | MAXIMA | 2009 | 321 | 29 | 22 | 13 | 14 | 41 | 33 | 36 | 39 | 37 | 22 | 13 | 22 | 264 |
| NISSAN | MAXIMA | 2010 | 200 | 27 | 14 | 27 | 18 | 21 | 19 | 9 | 18 | 27 | 6 | 6 | 8 | 180 |
| NISSAN | MAXIMA | 2011 | 135 | 13 | 11 | 18 | 4 | 12 | 17 | 4 | 8 | 8 | 18 | 15 | 7 | 95 |
| NISSAN | MAXIMA | 2012 | 70 | 8 | 2 | 7 | 11 | 4 | 6 | 6 | 4 | 6 | 4 | 2 | 10 | 54 |
| NISSAN | MAXIMA | 2013 | 40 | 10 | 3 | 5 | 1 | 20 | | 1 | | | | | | 40 |
| NISSAN | MICRA | 2003 | 1 | 1 | | | | | | | | | | | | 1 |
| NISSAN | MICRA | 2004 | 388 | | | | | 9 | 137 | 58 | 39 | 50 | 41 | 23 | 31 | 293 |
| NISSAN | MICRA | 2005 | 367 | 38 | 35 | 41 | 21 | 31 | 50 | 26 | 28 | 40 | 26 | 18 | 13 | 310 |
| NISSAN | MICRA | 2006 | 354 | 28 | 19 | 17 | 27 | 22 | 39 | 30 | 33 | 47 | 36 | 30 | 26 | 262 |
| NISSAN | MICRA | 2007 | 310 | 40 | 34 | 37 | 22 | 22 | 28 | 34 | 23 | 32 | 20 | 3 | 15 | 272 |
| NISSAN | MICRA | 2008 | 375 | 40 | 23 | 29 | 24 | 26 | 38 | 20 | 15 | 41 | 43 | 34 | 42 | 256 |
| NISSAN | MICRA | 2009 | 233 | 20 | 21 | 21 | 35 | 15 | 21 | 22 | 18 | 22 | 15 | 9 | 14 | 195 |
| NISSAN | MICRA | 2010 | 271 | 13 | 33 | 14 | 17 | 5 | 27 | 14 | 22 | 29 | 28 | 42 | 27 | 174 |
| NISSAN | MICRA | 2011 | 374 | 28 | 32 | 20 | 35 | 30 | 52 | 19 | 46 | 52 | 26 | 30 | 4 | 314 |
| NISSAN | MICRA | 2012 | 304 | 16 | 35 | 46 | 24 | 24 | 35 | 18 | 14 | 30 | 10 | 14 | 38 | 242 |
| NISSAN | MICRA | 2013 | 277 | 17 | 70 | 47 | 36 | 7 | 25 | 5 | 12 | 8 | 11 | 12 | 27 | 227 |
| NISSAN | MICRA | 2014 | 197 | 6 | 16 | 1 | 12 | 32 | 31 | 27 | 24 | 18 | 9 | 9 | 12 | 167 |
| NISSAN | MICRA | 2015 | 250 | 19 | 33 | 28 | 24 | 17 | 12 | 30 | 17 | 33 | 8 | 18 | 11 | 213 |
| NISSAN | MICRA | 2016 | 226 | 15 | 11 | 12 | 28 | 26 | 16 | 17 | 15 | 31 | 18 | 19 | 18 | 171 |
| NISSAN | MICRA | 2017 | | 19 | 7 | 13 | 7 | | | | | | | | | 46 |
| NISSAN | MURANO | 2005 | 209 | | | 1 | | | | | 71 | 48 | 37 | 33 | 19 | 120 |
| NISSAN | MURANO | 2006 | 318 | 42 | 28 | 17 | 26 | 20 | 35 | 22 | 25 | 20 | 34 | 33 | 16 | 235 |
| NISSAN | MURANO | 2007 | 288 | 20 | 13 | 36 | 20 | 34 | 24 | 24 | 34 | 23 | 23 | 17 | 20 | 228 |
| NISSAN | MURANO | 2008 | 131 | 12 | 21 | 25 | 17 | 10 | 8 | 6 | 3 | 7 | 3 | 8 | 11 | 109 |
| NISSAN | MURANO | 2009 | 251 | 14 | 12 | 17 | 6 | 33 | 21 | 20 | 38 | 18 | 24 | 34 | 14 | 179 |

Best Bars

New Vehicles - First Registered Calender Year

| MAKE | MODEL | Sale Year | Year Total | Jan | Feb | Mar | Apr | May | Jun | Jul | Aug | Sep | Oct | Nov | Dec | Year to date |
|--------|------------|-----------|------------|-----|-----|-----|-----|-----|-----|-----|-----|-----|-----|-----|-----|--------------|
| NISSAN | MURANO | 2010 | 195 | 27 | 17 | 26 | 13 | 16 | 16 | 7 | 19 | 18 | 11 | 17 | 8 | 159 |
| NISSAN | MURANO | 2011 | 153 | 11 | 11 | 13 | 5 | 12 | 20 | 7 | 11 | 11 | 22 | 18 | 12 | 101 |
| NISSAN | MURANO | 2012 | 146 | 15 | 14 | 19 | 5 | 8 | 13 | 11 | 15 | 21 | 14 | 5 | 6 | 121 |
| NISSAN | MURANO | 2013 | 133 | 24 | 26 | 26 | 2 | 1 | | 14 | 18 | 4 | 4 | 7 | 7 | 115 |
| NISSAN | MURANO | 2014 | 61 | 9 | 4 | 10 | 7 | 5 | 2 | 2 | 5 | 4 | 6 | 3 | 4 | 48 |
| NISSAN | MURANO | 2015 | 24 | 2 | 12 | 1 | 7 | 2 | | | | | | | | 24 |
| NISSAN | NAVARA | 2001 | 951 | 89 | 91 | 139 | 71 | 74 | 100 | 55 | 69 | 44 | 63 | 61 | 95 | 732 |
| NISSAN | NAVARA | 2002 | 1454 | 96 | 85 | 114 | 121 | 136 | 181 | 127 | 148 | 153 | 106 | 83 | 104 | 1161 |
| NISSAN | NAVARA | 2003 | 1322 | 94 | 113 | 177 | 95 | 118 | 197 | 101 | 85 | 116 | 97 | 64 | 65 | 1096 |
| NISSAN | NAVARA | 2004 | 1605 | 95 | 137 | 147 | 113 | 114 | 162 | 198 | 130 | 145 | 120 | 129 | 115 | 1241 |
| NISSAN | NAVARA | 2005 | 1725 | 158 | 152 | 209 | 127 | 201 | 227 | 147 | 123 | 125 | 95 | 153 | 119 | 1469 |
| NISSAN | NAVARA | 2006 | 2601 | 224 | 198 | 306 | 138 | 301 | 268 | 255 | 207 | 182 | 105 | 193 | 224 | 2079 |
| NISSAN | NAVARA | 2007 | 2774 | 224 | 254 | 330 | 274 | 307 | 253 | 285 | 209 | 228 | 145 | 185 | 80 | 2364 |
| NISSAN | NAVARA | 2008 | 2510 | 205 | 171 | 284 | 252 | 251 | 280 | 218 | 161 | 181 | 168 | 148 | 191 | 2003 |
| NISSAN | NAVARA | 2009 | 1375 | 148 | 108 | 107 | 102 | 108 | 157 | 146 | 103 | 106 | 102 | 102 | 86 | 1085 |
| NISSAN | NAVARA | 2010 | 2221 | 144 | 135 | 178 | 113 | 233 | 256 | 261 | 218 | 219 | 183 | 154 | 127 | 1757 |
| NISSAN | NAVARA | 2011 | 2253 | 170 | 182 | 270 | 110 | 337 | 319 | 248 | 127 | 158 | 135 | 117 | 80 | 1921 |
| NISSAN | NAVARA | 2012 | 2586 | 144 | 189 | 242 | 214 | 284 | 370 | 198 | 159 | 153 | 208 | 247 | 178 | 1953 |
| NISSAN | NAVARA | 2013 | 2695 | 220 | 235 | 300 | 212 | 146 | 286 | 304 | 290 | 223 | 177 | 169 | 133 | 2216 |
| NISSAN | NAVARA | 2014 | 2522 | 291 | 272 | 270 | 119 | 188 | 247 | 332 | 107 | 144 | 142 | 212 | 198 | 1970 |
| NISSAN | NAVARA | 2015 | 3147 | 254 | 266 | 280 | 347 | 385 | 353 | 238 | 185 | 200 | 210 | 218 | 211 | 2508 |
| NISSAN | NAVARA | 2016 | 1 | | 1 | | | | | | | | | | | 1 |
| NISSAN | NAVARA | 2016 | 3096 | 231 | 220 | 234 | 327 | 194 | 303 | 254 | 273 | 284 | 298 | 231 | 247 | 2320 |
| NISSAN | NAVARA | 2017 | | 276 | 346 | 290 | 263 | 244 | 289 | 228 | 256 | 267 | 219 | | | 2459 |
| NISSAN | NAVARA | 2017 | | | | 1 | | | | | | | | | | 1 |
| NISSAN | NOTE | 2017 | | | | | | | | 2 | | | | | | 2 |
| NISSAN | PATHFINDER | 2001 | 10 | 3 | | 3 | 2 | | | 2 | | | | | | 10 |
| NISSAN | PATHFINDER | 2001 | 123 | 10 | 11 | 12 | 4 | 15 | 20 | 18 | 11 | 8 | 10 | 3 | 1 | 109 |
| NISSAN | PATHFINDER | 2002 | 3 | 2 | 1 | | | | | | | | | | | 3 |
| NISSAN | PATHFINDER | 2002 | 5 | 2 | 2 | 1 | | | | | | | | | | 5 |
| NISSAN | PATHFINDER | 2003 | 1 | | 1 | | | | | | | | | | | 1 |
| NISSAN | PATHFINDER | 2004 | 1 | 1 | | | | | | | | | | | | 1 |
| NISSAN | PATHFINDER | 2005 | 113 | | | | | | 10 | 36 | 19 | 11 | 13 | 8 | 16 | 76 |
| NISSAN | PATHFINDER | 2006 | 248 | 14 | 6 | 24 | 30 | 34 | 25 | 18 | 18 | 11 | 13 | 21 | 34 | 180 |
| NISSAN | PATHFINDER | 2007 | 314 | 22 | 31 | 26 | 20 | 15 | 36 | 26 | 26 | 31 | 28 | 34 | 19 | 233 |
| NISSAN | PATHFINDER | 2008 | 256 | 38 | 34 | 32 | 24 | 24 | 25 | 15 | 11 | 11 | 14 | 16 | 12 | 214 |
| NISSAN | PATHFINDER | 2009 | 182 | 11 | 15 | 16 | 27 | 14 | 20 | 27 | 11 | 20 | 7 | 7 | 7 | 161 |
| NISSAN | PATHFINDER | 2010 | 122 | 5 | 3 | 6 | 12 | 18 | 14 | 15 | 8 | 16 | 11 | 7 | 7 | 97 |
| NISSAN | PATHFINDER | 2011 | 92 | 11 | 4 | 7 | 6 | 9 | 14 | 9 | 9 | 6 | 3 | 11 | 3 | 75 |
| NISSAN | PATHFINDER | 2012 | 132 | 12 | 9 | 11 | 8 | 13 | 13 | 11 | 12 | 6 | 4 | 7 | 26 | 95 |
| NISSAN | PATHFINDER | 2013 | 224 | 8 | 7 | 14 | 4 | 11 | 12 | 4 | | 33 | 33 | 65 | 33 | 93 |
| NISSAN | PATHFINDER | 2014 | 416 | 48 | 59 | 54 | 22 | 28 | 25 | 32 | 32 | 34 | 20 | 28 | 34 | 334 |
| NISSAN | PATHFINDER | 2015 | 256 | 31 | 24 | 24 | 30 | 21 | 18 | 10 | 17 | 20 | 23 | 16 | 22 | 195 |
| NISSAN | PATHFINDER | 2016 | 208 | 20 | 41 | 13 | 15 | 14 | 17 | 20 | 17 | 14 | 10 | 18 | 9 | 171 |
| NISSAN | PATHFINDER | 2017 | | 20 | 26 | 9 | 72 | 36 | 76 | 36 | 54 | 26 | 24 | | | 355 |

Best Bars

New Vehicles - First Registered Calender Year

| MAKE | MODEL | Sale Year | Year Total | Jan | Feb | Mar | Apr | May | Jun | Jul | Aug | Sep | Oct | Nov | Dec | Year to date |
|--------|---------|-----------|------------|-----|-----|-----|-----|-----|-----|-----|-----|-----|-----|-----|-----|--------------|
| NISSAN | PATROL | 2001 | 13 | 1 | | 3 | 3 | | 2 | 2 | 1 | | 1 | | | 12 |
| NISSAN | PATROL | 2001 | 106 | 6 | 19 | 9 | 4 | 9 | 2 | 7 | 11 | 9 | 9 | 10 | 11 | 76 |
| NISSAN | PATROL | 2002 | 3 | | 2 | | | | | | | | | 1 | | 2 |
| NISSAN | PATROL | 2002 | 109 | 11 | 9 | 21 | 7 | 17 | 7 | 5 | 7 | 3 | 11 | 8 | 3 | 87 |
| NISSAN | PATROL | 2003 | 5 | 1 | | 1 | | | 1 | 1 | | | | 1 | | 4 |
| NISSAN | PATROL | 2003 | 74 | 10 | 10 | 3 | 6 | 5 | 8 | 8 | 2 | 6 | 3 | 7 | 6 | 58 |
| NISSAN | PATROL | 2004 | 62 | 4 | 3 | 4 | 7 | | 1 | 2 | 3 | 5 | 15 | 10 | 8 | 29 |
| NISSAN | PATROL | 2005 | 71 | 6 | 9 | 13 | 12 | 9 | 4 | 5 | 1 | 4 | 3 | 1 | 4 | 63 |
| NISSAN | PATROL | 2006 | 34 | 1 | 3 | 1 | 2 | 2 | 3 | 2 | 8 | 3 | 4 | 5 | | 25 |
| NISSAN | PATROL | 2007 | 1 | | | | | | | | | | | | 1 | 0 |
| NISSAN | PATROL | 2007 | 33 | 5 | | 2 | 1 | 5 | 3 | 1 | 1 | 5 | 7 | 1 | 2 | 23 |
| NISSAN | PATROL | 2008 | 28 | 3 | 3 | 3 | 12 | 2 | 1 | | 1 | 2 | | 1 | | 27 |
| NISSAN | PATROL | 2009 | 19 | 1 | | | 2 | 1 | 6 | | 3 | 3 | 2 | 1 | | 16 |
| NISSAN | PATROL | 2010 | 11 | 2 | 4 | 1 | 2 | 2 | | | | | | | | 11 |
| NISSAN | PATROL | 2011 | 15 | | 1 | | 2 | 2 | 4 | 2 | | | | 1 | 3 | 11 |
| NISSAN | PATROL | 2012 | 21 | 2 | 1 | | 3 | | 2 | | | | 2 | 6 | 5 | 8 |
| NISSAN | PATROL | 2013 | 33 | 14 | 4 | 5 | 1 | | | 2 | 3 | 1 | 1 | 2 | | 30 |
| NISSAN | PATROL | 2014 | 14 | 4 | 3 | 1 | 1 | | 2 | | | 1 | 2 | | | 12 |
| NISSAN | PATROL | 2015 | 2 | | | | | | | | | | 2 | | | 0 |
| NISSAN | PATROL | 2016 | 5 | | | | | | 1 | | 2 | | 1 | 1 | | 3 |
| NISSAN | PATROL | 2017 | | 1 | | 1 | | 1 | 3 | 1 | | 4 | | | | 11 |
| NISSAN | PKC265 | 2010 | 4 | 1 | | | | | | | 1 | | 2 | | | 2 |
| NISSAN | PRIMERA | 2001 | 1217 | 175 | 120 | 188 | 83 | 97 | 79 | 117 | 87 | 47 | 95 | 80 | 49 | 993 |
| NISSAN | PRIMERA | 2002 | 960 | 103 | 66 | 70 | 48 | 17 | 16 | 183 | 128 | 98 | 119 | 69 | 43 | 729 |
| NISSAN | PRIMERA | 2003 | 575 | 76 | 33 | 38 | 45 | 40 | 45 | 58 | 51 | 39 | 47 | 53 | 50 | 425 |
| NISSAN | PRIMERA | 2004 | 479 | 46 | 40 | 39 | 47 | 45 | 25 | 34 | 30 | 74 | 49 | 18 | 32 | 380 |
| NISSAN | PRIMERA | 2005 | 495 | 56 | 29 | 41 | 40 | 51 | 28 | 41 | 60 | 54 | 33 | 34 | 28 | 400 |
| NISSAN | PRIMERA | 2006 | 281 | 41 | 25 | 22 | 28 | 32 | 29 | 22 | 16 | 20 | 16 | 9 | 21 | 235 |
| NISSAN | PRIMERA | 2007 | 460 | 45 | 37 | 50 | 42 | 37 | 29 | 21 | 25 | 35 | 44 | 48 | 47 | 321 |
| NISSAN | PRIMERA | 2008 | 56 | 20 | 15 | 13 | 6 | 1 | 1 | | | | | | | 56 |
| NISSAN | PULSAR | 2001 | 1333 | 119 | 102 | 108 | 55 | 126 | 184 | 143 | 157 | 89 | 88 | 66 | 96 | 1083 |
| NISSAN | PULSAR | 2002 | 1336 | 156 | 105 | 122 | 83 | 100 | 95 | 90 | 125 | 135 | 74 | 175 | 76 | 1011 |
| NISSAN | PULSAR | 2003 | 1447 | 83 | 122 | 113 | 97 | 123 | 112 | 91 | 159 | 145 | 203 | 100 | 99 | 1045 |
| NISSAN | PULSAR | 2004 | 1897 | 98 | 95 | 149 | 157 | 106 | 165 | 157 | 130 | 215 | 375 | 182 | 68 | 1272 |
| NISSAN | PULSAR | 2005 | 1641 | 55 | 184 | 224 | 135 | 118 | 122 | 120 | 105 | 133 | 114 | 153 | 178 | 1196 |
| NISSAN | PULSAR | 2006 | 425 | 97 | 207 | 69 | 24 | 7 | 9 | 3 | 5 | 2 | 1 | 1 | | 423 |
| NISSAN | PULSAR | 2013 | 618 | | 67 | 30 | 50 | 83 | 82 | 82 | 38 | 24 | 53 | 55 | 54 | 456 |
| NISSAN | PULSAR | 2014 | 618 | 46 | 56 | 57 | 90 | 81 | 51 | 32 | 31 | 64 | 36 | 40 | 34 | 508 |
| NISSAN | PULSAR | 2015 | 686 | 29 | 31 | 20 | 46 | 50 | 47 | 46 | 108 | 27 | 89 | 100 | 93 | 404 |
| NISSAN | PULSAR | 2016 | 940 | 83 | 107 | 47 | 65 | 69 | 70 | 96 | 93 | 84 | 71 | 69 | 86 | 714 |
| NISSAN | PULSAR | 2017 | | 58 | 49 | 32 | 43 | | | | | | | | | 182 |
| NISSAN | QASHQAI | 2009 | 389 | | | | 2 | 66 | 51 | 37 | 29 | 33 | 57 | 74 | 40 | 218 |
| NISSAN | QASHQAI | 2010 | 790 | 50 | 119 | 64 | 84 | 58 | 57 | 68 | 65 | 83 | 63 | 39 | 40 | 648 |
| NISSAN | QASHQAI | 2011 | 818 | 69 | 75 | 100 | 25 | 66 | 44 | 48 | 79 | 67 | 58 | 67 | 120 | 573 |
| NISSAN | QASHQAI | 2012 | 1126 | 112 | 91 | 108 | 64 | 65 | 131 | 34 | 83 | 86 | 107 | 106 | 139 | 774 |

Best Bars

New Vehicles - First Registered Calender Year

| MAKE | MODEL | Sale Year | Year Total | Jan | Feb | Mar | Apr | May | Jun | Jul | Aug | Sep | Oct | Nov | Dec | Year to date |
|--------|----------|-----------|------------|-----|-----|-----|-----|-----|-----|-----|-----|-----|-----|-----|-----|--------------|
| NISSAN | QASHQAI | 2013 | 978 | 111 | 98 | 148 | 48 | 40 | 91 | 76 | 74 | 61 | 44 | 93 | 94 | 747 |
| NISSAN | QASHQAI | 2014 | 1433 | 176 | 115 | 112 | 72 | 79 | 79 | 128 | 133 | 213 | 106 | 82 | 138 | 1107 |
| NISSAN | QASHQAI | 2015 | 1573 | 196 | 128 | 137 | 100 | 125 | 88 | 103 | 157 | 151 | 124 | 133 | 131 | 1185 |
| NISSAN | QASHQAI | 2016 | 1794 | 147 | 160 | 169 | 161 | 141 | 129 | 138 | 153 | 156 | 162 | 155 | 123 | 1354 |
| NISSAN | QASHQAI | 2017 | | 203 | 113 | 161 | 141 | 95 | 116 | 179 | 234 | 198 | 195 | | | 1440 |
| NISSAN | SKYLINE | 2001 | 22 | 2 | 3 | 3 | 2 | 3 | 4 | | 1 | | 1 | 3 | | 18 |
| NISSAN | SKYLINE | 2002 | 28 | 1 | 1 | 3 | 4 | 10 | 7 | 2 | | | | | | 28 |
| NISSAN | SKYLINE | 2005 | 1 | | | | | | | | | 1 | | | | 1 |
| NISSAN | SKYLINE | 2006 | 1 | | | | | 1 | | | | | | | | 1 |
| NISSAN | STAGEA | 2001 | 1 | | | | | | | | | 1 | | | | 1 |
| NISSAN | TIIDA | 2006 | 788 | 6 | 42 | 84 | 52 | 57 | 59 | 82 | 97 | 142 | 71 | 49 | 47 | 621 |
| NISSAN | TIIDA | 2007 | 869 | 48 | 78 | 113 | 75 | 66 | 89 | 43 | 68 | 125 | 87 | 51 | 26 | 705 |
| NISSAN | TIIDA | 2008 | 863 | 69 | 84 | 61 | 112 | 70 | 78 | 42 | 66 | 103 | 59 | 59 | 60 | 685 |
| NISSAN | TIIDA | 2009 | 533 | 44 | 38 | 61 | 48 | 73 | 25 | 23 | 42 | 50 | 65 | 22 | 42 | 404 |
| NISSAN | TIIDA | 2010 | 509 | 23 | 27 | 44 | 36 | 18 | 63 | 41 | 49 | 62 | 38 | 43 | 65 | 363 |
| NISSAN | TIIDA | 2011 | 429 | 17 | 31 | 84 | 18 | 17 | 17 | 29 | 43 | 20 | 31 | 93 | 29 | 276 |
| NISSAN | TIIDA | 2012 | 427 | 34 | 11 | 28 | 18 | 113 | 41 | 70 | 29 | 24 | 44 | 8 | 7 | 368 |
| NISSAN | TIIDA | 2013 | 11 | 5 | 2 | 4 | | | | | | | | | | 11 |
| NISSAN | TINO | 2001 | 95 | 21 | 17 | 9 | 5 | 10 | 5 | 8 | 4 | 6 | 3 | 6 | 1 | 85 |
| NISSAN | TINO | 2002 | 15 | 3 | 3 | 2 | 3 | | 1 | 2 | 1 | | | | | 15 |
| NISSAN | TITAN | 2005 | 1 | | | | | | | | 1 | | | | | 1 |
| NISSAN | TITAN | 2006 | 3 | | | 2 | | | 1 | | | | | | | 3 |
| NISSAN | URVAN | 2001 | 54 | 15 | 10 | 5 | 4 | 6 | 1 | 2 | 3 | 1 | 2 | 3 | 2 | 47 |
| NISSAN | URVAN | 2002 | 3 | 2 | 1 | | | | | | | | | | | 3 |
| NISSAN | URVAN | 2008 | 248 | 24 | 39 | 10 | 22 | 40 | 29 | 10 | 12 | 16 | 10 | 17 | 19 | 202 |
| NISSAN | URVAN | 2009 | 221 | 5 | 41 | 45 | 36 | 8 | 25 | 19 | 18 | 7 | 2 | 15 | | 204 |
| NISSAN | URVAN | 2010 | 92 | 6 | 2 | 10 | 3 | 4 | 3 | 1 | 21 | 18 | 4 | 16 | 4 | 68 |
| NISSAN | URVAN | 2011 | 95 | 7 | 11 | 8 | 8 | 6 | 4 | 5 | 14 | 6 | 9 | 16 | 1 | 69 |
| NISSAN | URVAN | 2012 | 112 | 13 | 7 | 10 | 5 | 6 | 7 | 20 | 6 | 4 | 19 | 6 | 9 | 78 |
| NISSAN | URVAN | 2013 | 73 | 8 | 9 | 8 | 20 | 10 | 12 | 6 | | | | | | 73 |
| NISSAN | WINGROAD | 2006 | 325 | | | 18 | 20 | 21 | 23 | 41 | 36 | 34 | 52 | 59 | 21 | 193 |
| NISSAN | WINGROAD | 2007 | 514 | 26 | 26 | 36 | 48 | 39 | 72 | 26 | 34 | 58 | 59 | 51 | 39 | 365 |
| NISSAN | WINGROAD | 2008 | 478 | 35 | 33 | 55 | 61 | 56 | 42 | 37 | 45 | 28 | 42 | 21 | 23 | 392 |
| NISSAN | WINGROAD | 2009 | 262 | 22 | 22 | 40 | 23 | 13 | 16 | 28 | 15 | 24 | 21 | 25 | 13 | 203 |
| NISSAN | WINGROAD | 2010 | 260 | 10 | 40 | 56 | 14 | 16 | 39 | 16 | 16 | 16 | 13 | 17 | 7 | 223 |
| NISSAN | WINGROAD | 2011 | 183 | 19 | 15 | 14 | 8 | 9 | 17 | 12 | 24 | 35 | 11 | 12 | 7 | 153 |
| NISSAN | WINGROAD | 2012 | 152 | 19 | 2 | 14 | 15 | 19 | 20 | 18 | 6 | 13 | 8 | 13 | 5 | 126 |
| NISSAN | WINGROAD | 2013 | 19 | 11 | 6 | | | | | 1 | 1 | | | | | 19 |
| NISSAN | WINGROAD | 2017 | | | | | | | | 1 | | | | | | 1 |
| NISSAN | X-TRAIL | 2001 | 77 | | | | | | | | 1 | | 8 | 50 | 18 | 1 |
| NISSAN | X-TRAIL | 2002 | 350 | 39 | 27 | 37 | 26 | 25 | 45 | 16 | 26 | 27 | 25 | 24 | 33 | 268 |
| NISSAN | X-TRAIL | 2003 | 546 | 28 | 25 | 56 | 44 | 49 | 54 | 56 | 40 | 50 | 36 | 77 | 31 | 402 |
| NISSAN | X-TRAIL | 2004 | 566 | 49 | 53 | 59 | 49 | 37 | 47 | 38 | 65 | 25 | 33 | 60 | 51 | 422 |
| NISSAN | X-TRAIL | 2005 | 428 | 37 | 47 | 37 | 36 | 50 | 43 | 39 | 32 | 37 | 13 | 26 | 31 | 358 |
| NISSAN | X-TRAIL | 2006 | 370 | 33 | 15 | 14 | 20 | 13 | 67 | 19 | 33 | 41 | 28 | 40 | 47 | 255 |

Best Bars

New Vehicles - First Registered Calendar Year

| MAKE | MODEL | Sale Year | Year Total | Jan | Feb | Mar | Apr | May | Jun | Jul | Aug | Sep | Oct | Nov | Dec | Year to date |
|---------|----------|-----------|------------|-----|-----|-----|-----|-----|-----|-----|-----|-----|-----|-----|-----|--------------|
| NISSAN | X-TRAIL | 2007 | 554 | 28 | 60 | 34 | 24 | 37 | 55 | 34 | 32 | 15 | 63 | 111 | 61 | 319 |
| NISSAN | X-TRAIL | 2008 | 605 | 54 | 83 | 76 | 55 | 37 | 72 | 31 | 64 | 31 | 34 | 31 | 37 | 503 |
| NISSAN | X-TRAIL | 2009 | 435 | 32 | 41 | 46 | 23 | 34 | 63 | 43 | 29 | 36 | 27 | 12 | 49 | 347 |
| NISSAN | X-TRAIL | 2010 | 490 | 34 | 33 | 40 | 29 | 68 | 42 | 28 | 27 | 49 | 29 | 63 | 48 | 350 |
| NISSAN | X-TRAIL | 2011 | 611 | 36 | 43 | 44 | 36 | 59 | 90 | 65 | 109 | 36 | 31 | 36 | 26 | 518 |
| NISSAN | X-TRAIL | 2012 | 665 | 36 | 49 | 66 | 36 | 97 | 42 | 40 | 59 | 85 | 51 | 52 | 52 | 510 |
| NISSAN | X-TRAIL | 2013 | 839 | 112 | 68 | 124 | 39 | 66 | 76 | 71 | 54 | 50 | 33 | 86 | 60 | 660 |
| NISSAN | X-TRAIL | 2014 | 1403 | 70 | 83 | 123 | 238 | 151 | 95 | 120 | 90 | 121 | 87 | 126 | 99 | 1091 |
| NISSAN | X-TRAIL | 2015 | 1555 | 182 | 97 | 180 | 104 | 90 | 94 | 131 | 132 | 144 | 131 | 122 | 148 | 1154 |
| NISSAN | X-TRAIL | 2016 | 2061 | 201 | 129 | 112 | 156 | 133 | 133 | 148 | 151 | 215 | 192 | 223 | 268 | 1378 |
| NISSAN | X-TRAIL | 2017 | | 138 | 126 | 97 | 129 | 245 | 153 | 155 | 152 | 157 | 166 | | | 1352 |
| OPEL | ASTRA | 2014 | 1 | | | | | | | | | | 1 | | | 0 |
| OPEL | INSIGNIA | 2015 | 1 | | | | | | | | | | | | 1 | 0 |
| OPEL | VIVARO | 2010 | 5 | | 1 | | | 1 | | | 1 | 1 | 1 | | | 4 |
| PEUGEOT | 206 | 2002 | 413 | 39 | 31 | 46 | 37 | 35 | 45 | 29 | 29 | 19 | 29 | 42 | 32 | 310 |
| PEUGEOT | 206 | 2003 | 364 | 38 | 32 | 33 | 23 | 32 | 14 | 36 | 34 | 32 | 34 | 34 | 22 | 274 |
| PEUGEOT | 206 | 2004 | 294 | 29 | 34 | 39 | 22 | 39 | 18 | 12 | 13 | 26 | 13 | 21 | 28 | 232 |
| PEUGEOT | 206 | 2005 | 152 | 7 | 14 | 9 | 18 | 6 | 10 | 21 | 19 | 21 | 8 | 7 | 12 | 125 |
| PEUGEOT | 206 | 2006 | 184 | 13 | 40 | 18 | 10 | 19 | 7 | 11 | 16 | 8 | 11 | 13 | 18 | 142 |
| PEUGEOT | 206 | 2007 | 57 | 13 | 5 | 8 | 4 | 9 | 4 | 4 | 9 | 1 | | | | 57 |
| PEUGEOT | 206 | 2008 | 1 | 1 | | | | | | | | | | | | 1 |
| PEUGEOT | 207 | 2007 | 302 | | 32 | 30 | 29 | 39 | 23 | 32 | 35 | 20 | 21 | 27 | 14 | 240 |
| PEUGEOT | 207 | 2008 | 274 | 30 | 32 | 25 | 16 | 19 | 10 | 25 | 23 | 18 | 19 | 27 | 30 | 198 |
| PEUGEOT | 207 | 2009 | 146 | 20 | 11 | 19 | 25 | 22 | 4 | 2 | 6 | 8 | 16 | 11 | 2 | 117 |
| PEUGEOT | 207 | 2010 | 149 | 7 | 5 | 8 | 12 | 19 | 9 | 7 | 8 | 33 | 18 | 13 | 10 | 108 |
| PEUGEOT | 207 | 2011 | 238 | 13 | 31 | 21 | 46 | 9 | 26 | 16 | 38 | 18 | | 6 | 14 | 218 |
| PEUGEOT | 207 | 2012 | 255 | 16 | 18 | 21 | 12 | 18 | 69 | 54 | 33 | 12 | 1 | 1 | | 253 |
| PEUGEOT | 208 | 2012 | 80 | | | | | | | | | 11 | 23 | 19 | 27 | 11 |
| PEUGEOT | 208 | 2013 | 293 | 28 | 14 | 28 | 38 | 42 | 18 | 25 | 14 | 16 | 13 | 28 | 29 | 223 |
| PEUGEOT | 306 | 2002 | 6 | 2 | 1 | | | 2 | | 1 | | | | | | 6 |
| PEUGEOT | 307 | 2002 | 874 | 73 | 72 | 71 | 77 | 69 | 60 | 64 | 111 | 93 | 78 | 52 | 54 | 690 |
| PEUGEOT | 307 | 2003 | 805 | 77 | 78 | 95 | 47 | 75 | 85 | 55 | 61 | 76 | 54 | 51 | 51 | 649 |
| PEUGEOT | 307 | 2004 | 668 | 67 | 82 | 67 | 65 | 62 | 81 | 24 | 36 | 45 | 40 | 52 | 47 | 529 |
| PEUGEOT | 307 | 2005 | 562 | 56 | 39 | 23 | 39 | 47 | 63 | 30 | 35 | 53 | 74 | 58 | 45 | 385 |
| PEUGEOT | 307 | 2006 | 553 | 72 | 48 | 57 | 51 | 41 | 30 | 51 | 59 | 62 | 33 | 25 | 24 | 471 |
| PEUGEOT | 307 | 2007 | 511 | 45 | 22 | 43 | 38 | 47 | 51 | 39 | 29 | 60 | 48 | 43 | 46 | 374 |
| PEUGEOT | 307 | 2008 | 73 | 22 | 14 | 17 | 7 | 7 | | 1 | 5 | | | | | 73 |
| PEUGEOT | 307 | 2009 | 1 | | | 1 | | | | | | | | | | 1 |
| PEUGEOT | 308 | 2008 | 492 | 21 | 49 | 53 | 46 | 39 | 65 | 38 | 54 | 48 | 16 | 31 | 32 | 413 |
| PEUGEOT | 308 | 2009 | 393 | 32 | 27 | 50 | 20 | 24 | 35 | 50 | 51 | 38 | 18 | 14 | 34 | 327 |
| PEUGEOT | 308 | 2010 | 236 | 26 | 41 | 20 | 18 | 15 | 21 | 26 | 18 | 24 | 13 | 9 | 5 | 209 |
| PEUGEOT | 308 | 2011 | 251 | 19 | 21 | 26 | 12 | 25 | 20 | 31 | 13 | 31 | 22 | 16 | 15 | 198 |
| PEUGEOT | 308 | 2012 | 277 | 22 | 40 | 39 | 22 | 20 | 22 | 12 | 22 | 22 | 41 | 8 | 7 | 221 |
| PEUGEOT | 308 | 2013 | 367 | 10 | 18 | 37 | 21 | 8 | 21 | 36 | 70 | 41 | 25 | 47 | 33 | 262 |
| PEUGEOT | 405 | 2009 | 1 | | | | | | | | | | | | 1 | 0 |

Best Bars

New Vehicles - First Registered Calendar Year

| MAKE | MODEL | Sale Year | Year Total | Jan | Feb | Mar | Apr | May | Jun | Jul | Aug | Sep | Oct | Nov | Dec | Year to date |
|---------|-------|-----------|------------|-----|-----|-----|-----|-----|-----|-----|-----|-----|-----|-----|-----|--------------|
| PEUGEOT | 406 | 2002 | 233 | 16 | 19 | 15 | 18 | 35 | 31 | 13 | 16 | 23 | 10 | 20 | 17 | 186 |
| PEUGEOT | 406 | 2003 | 149 | 6 | 11 | 17 | 10 | 13 | 16 | 14 | 13 | 16 | 11 | 7 | 15 | 116 |
| PEUGEOT | 406 | 2004 | 62 | 9 | 4 | 30 | 7 | 5 | 3 | 3 | | | | | 1 | 61 |
| PEUGEOT | 406 | 2005 | 3 | 1 | | 1 | | | 1 | | | | | | | 3 |
| PEUGEOT | 407 | 2004 | 283 | | | | | | 15 | 65 | 53 | 32 | 50 | 33 | 35 | 165 |
| PEUGEOT | 407 | 2005 | 586 | 84 | 50 | 70 | 37 | 23 | 54 | 68 | 79 | 37 | 28 | 27 | 29 | 502 |
| PEUGEOT | 407 | 2006 | 404 | 19 | 30 | 45 | 34 | 42 | 58 | 39 | 24 | 23 | 47 | 28 | 15 | 314 |
| PEUGEOT | 407 | 2007 | 202 | 24 | 27 | 30 | 19 | 19 | 13 | 25 | 9 | 13 | 11 | 7 | 5 | 179 |
| PEUGEOT | 407 | 2008 | 158 | 13 | 15 | 19 | 8 | 15 | 22 | 11 | 9 | 13 | 14 | 9 | 10 | 125 |
| PEUGEOT | 407 | 2009 | 79 | 4 | 19 | 15 | 1 | 3 | 7 | 4 | 12 | 5 | 5 | 3 | 1 | 70 |
| PEUGEOT | 407 | 2010 | 66 | 7 | | 14 | 9 | 15 | 5 | 2 | 4 | 2 | 2 | 5 | 1 | 58 |
| PEUGEOT | 407 | 2011 | 6 | 4 | | | | 1 | 1 | | | | | | | 6 |
| PEUGEOT | 508 | 2011 | 73 | | | | | 15 | 19 | 13 | 5 | 5 | 3 | 6 | 7 | 57 |
| PEUGEOT | 508 | 2012 | 152 | 27 | 20 | 12 | 10 | 11 | 23 | 7 | 9 | 5 | 10 | 8 | 10 | 124 |
| PEUGEOT | 508 | 2013 | 100 | 17 | 12 | 2 | 12 | 14 | 11 | 9 | 6 | 8 | 5 | 3 | 1 | 91 |
| PEUGEOT | 607 | 2002 | 29 | 3 | 1 | 2 | 3 | 3 | 5 | 3 | 5 | 1 | | 3 | | 26 |
| PEUGEOT | 607 | 2003 | 11 | 1 | 1 | | 1 | 1 | | 1 | 1 | 1 | 2 | 2 | | 7 |
| PEUGEOT | 607 | 2004 | 10 | 1 | | 1 | 2 | 1 | | 1 | 2 | 2 | | | | 10 |
| PEUGEOT | 607 | 2005 | 10 | | 1 | | 2 | | 1 | | 1 | | 4 | | 1 | 5 |
| PEUGEOT | 607 | 2006 | 10 | | | 1 | 2 | 1 | 1 | | 2 | 2 | | 1 | | 9 |
| PEUGEOT | 607 | 2007 | 9 | 1 | 2 | 1 | | 1 | 1 | 1 | 1 | | | | 1 | 8 |
| PEUGEOT | 607 | 2008 | 5 | | | | 1 | | 1 | | 2 | | | | 1 | 4 |
| PEUGEOT | 607 | 2009 | 3 | | 1 | 2 | | | | | | | | | | 3 |
| PEUGEOT | 2008 | 2013 | 48 | | | | | | | | | 10 | 18 | 14 | 6 | 10 |
| PEUGEOT | 3008 | 2010 | 116 | | | 1 | 1 | 4 | 25 | 10 | 14 | 29 | 16 | 10 | 6 | 84 |
| PEUGEOT | 3008 | 2011 | 101 | 10 | 9 | 12 | 6 | 8 | 8 | 11 | 7 | 10 | 11 | 5 | 4 | 81 |
| PEUGEOT | 3008 | 2012 | 34 | 5 | 5 | 7 | 2 | 3 | 3 | 2 | 4 | 1 | 1 | 1 | | 32 |
| PEUGEOT | 3008 | 2013 | 63 | 5 | 1 | 9 | 3 | 3 | 10 | 9 | 5 | 4 | 7 | 4 | 3 | 49 |
| PEUGEOT | 4007 | 2009 | 37 | | | | | | | | | 1 | 12 | 15 | 9 | 1 |
| PEUGEOT | 4007 | 2010 | 94 | 10 | 19 | 14 | 6 | 9 | 4 | 1 | 9 | 6 | 6 | 8 | 2 | 78 |
| PEUGEOT | 4007 | 2011 | 62 | 8 | 6 | 6 | 1 | 6 | 3 | 4 | | 7 | 2 | 15 | 4 | 41 |
| PEUGEOT | 4007 | 2012 | 29 | 1 | 2 | 1 | 1 | 3 | 3 | | 14 | | 3 | 1 | | 25 |
| PEUGEOT | 4008 | 2012 | 159 | | | | 25 | 2 | 9 | 25 | 19 | 14 | 24 | 22 | 19 | 94 |
| PEUGEOT | 4008 | 2013 | 200 | 10 | 15 | 19 | 17 | 28 | 14 | 35 | 15 | 9 | 7 | 12 | 19 | 162 |
| PEUGEOT | 5008 | 2010 | 1 | | | | | | | | | 1 | | | | 1 |
| PEUGEOT | 5008 | 2012 | 1 | | | | | | | 1 | | | | | | 1 |
| PEUGEOT | 5008 | 2013 | 1 | 1 | | | | | | | | | | | | 1 |
| PEUGEOT | 2008 | 2014 | 98 | 7 | 2 | 7 | 17 | 8 | 27 | 4 | 6 | 2 | 9 | 5 | 4 | 80 |
| PEUGEOT | 2008 | 2015 | 73 | 8 | 2 | 5 | 6 | 6 | 6 | 5 | 3 | 1 | 18 | 11 | 2 | 42 |
| PEUGEOT | 2008 | 2016 | 32 | 7 | 3 | 3 | 4 | 12 | 1 | 1 | 1 | | | | | 32 |
| PEUGEOT | 2008 | 2017 | | 12 | 8 | 10 | 6 | 8 | 21 | 21 | 5 | 12 | 7 | | | 103 |
| PEUGEOT | 206 | 2001 | 463 | 38 | 38 | 43 | 40 | 53 | 41 | 33 | 51 | 28 | 37 | 33 | 28 | 365 |
| PEUGEOT | 208 | 2014 | 169 | 18 | 14 | 45 | 19 | 8 | 7 | 5 | 16 | 8 | 13 | 7 | 9 | 140 |
| PEUGEOT | 208 | 2015 | 168 | 19 | 17 | 13 | 6 | 3 | 7 | 19 | 26 | 18 | 12 | 16 | 12 | 128 |
| PEUGEOT | 208 | 2016 | 162 | 18 | 12 | 15 | 9 | 13 | 15 | 5 | 11 | 18 | 36 | 5 | 5 | 116 |

Best Bars

New Vehicles - First Registered Calender Year

| MAKE | MODEL | Sale Year | Year Total | Jan | Feb | Mar | Apr | May | Jun | Jul | Aug | Sep | Oct | Nov | Dec | Year to date |
|---------|---------|-----------|------------|-----|-----|-----|-----|-----|-----|-----|-----|-----|-----|-----|-----|--------------|
| PEUGEOT | 208 | 2017 | | 8 | 4 | 4 | 7 | 5 | 6 | 9 | 5 | 8 | 4 | | | 56 |
| PEUGEOT | 3008 | 2014 | 92 | 3 | 5 | 4 | 8 | 10 | 14 | 5 | 19 | 6 | 5 | 8 | 5 | 74 |
| PEUGEOT | 3008 | 2015 | 72 | 11 | 8 | 7 | 10 | 7 | 3 | 4 | 5 | 8 | 5 | 2 | 2 | 63 |
| PEUGEOT | 3008 | 2016 | 85 | 8 | 4 | | 13 | 6 | 12 | 8 | 6 | 6 | 7 | 9 | 6 | 63 |
| PEUGEOT | 3008 | 2017 | | 4 | | 11 | 4 | 2 | 2 | 32 | 74 | 64 | 45 | | | 193 |
| PEUGEOT | 306 | 2001 | 150 | 19 | 17 | 18 | 15 | 7 | 14 | 17 | 14 | 7 | 13 | 6 | 3 | 128 |
| PEUGEOT | 307 | 2001 | 78 | | | | | | | | | | | 35 | 43 | 0 |
| PEUGEOT | 308 | 2014 | 455 | 39 | 33 | 44 | 33 | 18 | 18 | 28 | 58 | 70 | 48 | 57 | 9 | 341 |
| PEUGEOT | 308 | 2015 | 295 | 55 | 40 | 25 | 22 | 17 | 16 | 16 | 14 | 13 | 33 | 38 | 6 | 218 |
| PEUGEOT | 308 | 2016 | 229 | 28 | 25 | 18 | 7 | 7 | 38 | 8 | 20 | 18 | 18 | 31 | 11 | 169 |
| PEUGEOT | 308 | 2017 | | 17 | 13 | 16 | 8 | 12 | 27 | 18 | 20 | 6 | 5 | | | 137 |
| PEUGEOT | 308RC | 2009 | 2 | | | | | | | 2 | | | | | | 2 |
| PEUGEOT | 4007 | 2014 | 15 | | 15 | | | | | | | | | | | 15 |
| PEUGEOT | 4008 | 2014 | 139 | 20 | 10 | 12 | 6 | 4 | 26 | 7 | 6 | 20 | 2 | 12 | 14 | 111 |
| PEUGEOT | 4008 | 2015 | 81 | 2 | 2 | 11 | 6 | 14 | 6 | 8 | 6 | 9 | 5 | 5 | 7 | 64 |
| PEUGEOT | 4008 | 2016 | 227 | 3 | 3 | 7 | 52 | 24 | 19 | 26 | 26 | 30 | 13 | 16 | 8 | 190 |
| PEUGEOT | 4008 | 2017 | | 31 | 23 | 15 | 5 | 5 | 4 | | | 1 | 1 | | | 84 |
| PEUGEOT | 406 | 2001 | 239 | 26 | 24 | 14 | 36 | 23 | 23 | 16 | 17 | 18 | 17 | 17 | 8 | 197 |
| PEUGEOT | 408 | 2014 | 24 | | | | 6 | 7 | 3 | 3 | | | | | 5 | 19 |
| PEUGEOT | 5008 | 2014 | 1 | 1 | | | | | | | | | | | | 1 |
| PEUGEOT | 508 | 2014 | 59 | 11 | 7 | 2 | 3 | 9 | 8 | 4 | 5 | 1 | 2 | 6 | 1 | 50 |
| PEUGEOT | 508 | 2015 | 63 | 4 | 2 | 2 | 4 | 17 | 10 | 1 | 6 | 1 | 6 | 7 | 3 | 47 |
| PEUGEOT | 508 | 2016 | 6 | 3 | | 1 | | 1 | | 1 | | | | | | 6 |
| PEUGEOT | 508 | 2017 | | 1 | | | | | | | | | | | | 1 |
| PEUGEOT | 607 | 2001 | 37 | 2 | | 10 | 7 | 2 | 3 | 3 | | 1 | 5 | 2 | 2 | 28 |
| PEUGEOT | EXPERT | 2010 | 1 | | | | | | | | 1 | | | | | 1 |
| PEUGEOT | EXPERT | 2011 | 3 | | | | | | | | | 3 | | | | 3 |
| PEUGEOT | EXPERT | 2012 | 1 | | | | | | | | 1 | | | | | 1 |
| PEUGEOT | EXPERT | 2014 | 14 | | | | 2 | | 9 | | 1 | 2 | | | | 14 |
| PEUGEOT | EXPERT | 2015 | 30 | 1 | 2 | 3 | | 2 | 1 | | 12 | 2 | 5 | 1 | 1 | 23 |
| PEUGEOT | EXPERT | 2016 | 37 | 13 | 16 | 6 | 2 | | | | | | | | | 37 |
| PEUGEOT | EXPERT | 2017 | | | | | 1 | | | 1 | | | | | | 2 |
| PEUGEOT | PARTNER | 2003 | 1 | | | | | 1 | | | | | | | | 1 |
| PEUGEOT | PARTNER | 2009 | 7 | | | | | 3 | 1 | | 1 | | 1 | 1 | | 5 |
| PEUGEOT | PARTNER | 2010 | 15 | | 1 | 1 | 1 | | 1 | 4 | 2 | 2 | | 2 | 1 | 12 |
| PEUGEOT | PARTNER | 2011 | 4 | | 1 | 1 | | | | | | | 1 | | 1 | 2 |
| PEUGEOT | PARTNER | 2012 | 19 | 1 | | 3 | 2 | 1 | 3 | 1 | 2 | 1 | 1 | 2 | 2 | 14 |
| PEUGEOT | PARTNER | 2013 | 19 | 3 | | 2 | | 1 | 2 | 1 | 3 | 2 | | 2 | 3 | 14 |
| PEUGEOT | PARTNER | 2014 | 19 | | 1 | 3 | 3 | 2 | | 1 | 1 | 2 | | 4 | 2 | 13 |
| PEUGEOT | PARTNER | 2015 | 16 | | 3 | 1 | | 5 | 1 | | | 2 | 2 | 2 | | 12 |
| PEUGEOT | PARTNER | 2016 | 15 | 1 | 2 | 2 | 3 | | 1 | 1 | 3 | | 1 | 1 | | 13 |
| PEUGEOT | PARTNER | 2017 | | 2 | 3 | 1 | 2 | | 5 | 5 | 3 | | 1 | | | 21 |
| PEUGEOT | RCZ | 2010 | 29 | | | | | | 5 | 5 | 3 | 8 | 4 | 2 | 2 | 21 |
| PEUGEOT | RCZ | 2011 | 36 | 6 | 4 | 4 | 1 | 3 | 1 | | 4 | 6 | 2 | 3 | 2 | 29 |
| PEUGEOT | RCZ | 2012 | 12 | | 3 | 1 | | 1 | 3 | | | | | | 4 | 8 |

Best Bars

New Vehicles - First Registered Calender Year

| MAKE | MODEL | Sale Year | Year Total | Jan | Feb | Mar | Apr | May | Jun | Jul | Aug | Sep | Oct | Nov | Dec | Year to date |
|---------|---------|-----------|------------|-----|-----|-----|-----|-----|-----|-----|-----|-----|-----|-----|-----|--------------|
| PEUGEOT | RCZ | 2013 | 21 | 5 | 6 | 3 | | | | 1 | | 2 | 3 | | 1 | 17 |
| PEUGEOT | RCZ | 2014 | 7 | 1 | 1 | | | 1 | | 1 | 1 | | | 1 | 1 | 5 |
| PEUGEOT | RCZ | 2015 | 7 | 2 | | | 1 | | | | 2 | | | 1 | 1 | 5 |
| PEUGEOT | RCZ | 2016 | 10 | | 8 | 2 | | | | | | | | | | 10 |
| PIAGGIO | APE | 2011 | 1 | | | | | | | | | 1 | | | | 1 |
| PIAGGIO | MP3 | 2015 | 1 | | | | | | | | | | | 1 | | 0 |
| PIAGGIO | MP3 | 2016 | 6 | 1 | | | | 1 | | | | | | 1 | 3 | 2 |
| PIAGGIO | MP3 | 2017 | | 3 | | | | | | | 1 | 1 | | | | 5 |
| PORSCHE | 911 | 2002 | 9 | 3 | | 1 | | 1 | | 1 | 2 | | 1 | | | 8 |
| PORSCHE | 911 | 2003 | 15 | | | 1 | | 2 | | 2 | 4 | 4 | 1 | 1 | | 13 |
| PORSCHE | 911 | 2004 | 31 | 6 | 2 | 1 | 3 | 3 | 3 | | | 8 | | 5 | | 26 |
| PORSCHE | 911 | 2005 | 75 | 14 | 6 | 8 | 3 | 9 | 7 | 6 | 5 | 1 | 10 | 4 | 2 | 59 |
| PORSCHE | 911 | 2006 | 81 | 11 | 6 | 6 | 7 | 4 | 15 | 6 | 4 | 5 | 6 | 11 | | 64 |
| PORSCHE | 911 | 2007 | 98 | 9 | 6 | 14 | 9 | 11 | 9 | 5 | 6 | 7 | 10 | 9 | 3 | 76 |
| PORSCHE | 911 | 2008 | 47 | 9 | 4 | 3 | 4 | 3 | 2 | 3 | 5 | 4 | 8 | 1 | 1 | 37 |
| PORSCHE | 911 | 2009 | 27 | 10 | 2 | 1 | 2 | 2 | 4 | 1 | 2 | | | 2 | 1 | 24 |
| PORSCHE | 911 | 2010 | 37 | 4 | 1 | 5 | 5 | 5 | 3 | 3 | 4 | 5 | | 2 | | 35 |
| PORSCHE | 911 | 2011 | 26 | 9 | 2 | 3 | 3 | | 1 | 1 | 1 | 2 | 2 | 2 | | 22 |
| PORSCHE | 911 | 2012 | 4 | 2 | | | | | | | 1 | | 1 | | | 3 |
| PORSCHE | 911 | 2013 | 2 | | | | | | 1 | | | | | 1 | | 1 |
| PORSCHE | 986 | 2002 | 19 | 2 | 3 | | 2 | 2 | 1 | 2 | 3 | | | 4 | | 15 |
| PORSCHE | 986 | 2003 | 6 | 5 | | | | 1 | | | | | | | | 6 |
| PORSCHE | 996 | 2002 | 64 | 7 | 4 | 4 | 6 | 4 | 7 | 5 | 10 | 8 | 5 | 4 | | 55 |
| PORSCHE | 996 | 2003 | 49 | 14 | 7 | 5 | 3 | 8 | 3 | 1 | 1 | 3 | 2 | 2 | | 45 |
| PORSCHE | 996 | 2004 | 25 | 6 | | 4 | | 3 | 3 | 2 | 4 | 1 | 1 | 1 | | 23 |
| PORSCHE | 996 | 2005 | 1 | | | 1 | | | | | | | | | | 1 |
| PORSCHE | 996 | 2007 | 1 | | | | | | | | 1 | | | | | 1 |
| PORSCHE | 997 | 2009 | 1 | | | | | | 1 | | | | | | | 1 |
| PORSCHE | 997 | 2010 | 3 | | | 1 | 1 | | | | | 1 | | | | 3 |
| PORSCHE | 718 | 2016 | 14 | | | | | | 7 | | | 1 | 3 | 2 | 1 | 8 |
| PORSCHE | 718 | 2017 | | 10 | 2 | | 1 | | 3 | | 1 | 3 | 3 | | | 20 |
| PORSCHE | 911 | 2001 | 30 | 5 | 7 | 1 | 4 | 3 | 2 | 2 | 4 | | 2 | | | 28 |
| PORSCHE | 911 | 2014 | 29 | 8 | 2 | 3 | 3 | 2 | 2 | 2 | | 1 | 2 | 4 | | 23 |
| PORSCHE | 911 | 2015 | 29 | 8 | 1 | 1 | 4 | 2 | 3 | 5 | 1 | 3 | 1 | | | 28 |
| PORSCHE | 911 | 2016 | 33 | 6 | | 3 | 1 | 2 | 1 | 5 | 7 | 1 | 2 | 3 | 2 | 26 |
| PORSCHE | 911 | 2017 | | 4 | 2 | | | | 1 | 2 | 2 | 1 | | | | 12 |
| PORSCHE | 986 | 2001 | 17 | 4 | 1 | 4 | 1 | 3 | 1 | | 1 | | 2 | | | 15 |
| PORSCHE | 996 | 2001 | 25 | 3 | 1 | 2 | 4 | 2 | 2 | 2 | | 3 | 5 | 1 | | 19 |
| PORSCHE | BOXSTER | 2001 | 17 | 3 | 2 | 1 | 1 | 2 | 2 | 3 | 2 | | 1 | | | 16 |
| PORSCHE | BOXSTER | 2002 | 21 | 6 | 1 | 1 | 2 | 2 | 2 | | 3 | 1 | | 3 | | 18 |
| PORSCHE | BOXSTER | 2003 | 36 | 8 | 4 | 2 | 2 | 1 | 5 | 4 | 1 | 2 | 3 | 2 | 2 | 29 |
| PORSCHE | BOXSTER | 2004 | 34 | 1 | 2 | 4 | 9 | 5 | 3 | 5 | 2 | 1 | | 1 | 1 | 32 |
| PORSCHE | BOXSTER | 2005 | 54 | 8 | 5 | 5 | 6 | 1 | 6 | 5 | 5 | 4 | 1 | 4 | 4 | 45 |
| PORSCHE | BOXSTER | 2006 | 26 | 3 | 2 | 3 | 2 | | 3 | 1 | 3 | 4 | 1 | 3 | 1 | 21 |
| PORSCHE | BOXSTER | 2007 | 20 | 2 | 1 | 5 | 2 | 1 | | 1 | 1 | 2 | 3 | 1 | 1 | 15 |

Best Bars

New Vehicles - First Registered Calender Year

| MAKE | MODEL | Sale Year | Year Total | Jan | Feb | Mar | Apr | May | Jun | Jul | Aug | Sep | Oct | Nov | Dec | Year to date |
|---------|---------------|-----------|------------|-----|-----|-----|-----|-----|-----|-----|-----|-----|-----|-----|-----|--------------|
| PORSCHE | BOXSTER | 2008 | 13 | 2 | 2 | | 2 | 2 | | 4 | | | 1 | | | 12 |
| PORSCHE | BOXSTER | 2009 | 11 | | 1 | 1 | 3 | 1 | 3 | | 1 | 1 | | | | 11 |
| PORSCHE | BOXSTER | 2010 | 9 | 2 | | 2 | | | 1 | | 2 | 1 | | 1 | | 8 |
| PORSCHE | BOXSTER | 2011 | 7 | 2 | | 1 | | 1 | | | 1 | 1 | | 1 | | 6 |
| PORSCHE | BOXSTER | 2012 | 6 | 1 | | | | | | | 1 | 1 | | 1 | 2 | 3 |
| PORSCHE | BOXSTER | 2013 | 5 | 1 | | | | 1 | | | | 1 | | 1 | 1 | 3 |
| PORSCHE | BOXSTER | 2014 | 4 | 1 | | | 1 | 1 | | | | | 1 | | | 3 |
| PORSCHE | BOXSTER | 2015 | 13 | 5 | 1 | | 1 | 3 | | | | | 1 | | 2 | 10 |
| PORSCHE | BOXSTER | 2016 | 5 | 1 | 1 | 1 | 1 | 1 | | | | | | | | 5 |
| PORSCHE | BOXSTER S | 2011 | 2 | | | | | 1 | | | | | 1 | | | 1 |
| PORSCHE | BOXSTER S | 2012 | 13 | | | | | | 4 | 1 | 2 | 2 | 1 | 2 | 1 | 9 |
| PORSCHE | BOXSTER S | 2013 | 16 | 6 | 1 | 2 | 2 | | 1 | 1 | | | 1 | 1 | 1 | 13 |
| PORSCHE | BOXSTER S | 2014 | 6 | | 1 | | 2 | | | | | | 1 | 2 | | 3 |
| PORSCHE | BOXSTER S | 2015 | 2 | | | 1 | | | | | 1 | | | | | 2 |
| PORSCHE | CARRERA | 2006 | 1 | | | | 1 | | | | | | | | | 1 |
| PORSCHE | CARRERA | 2011 | 2 | | | | 2 | | | | | | | | | 2 |
| PORSCHE | CARRERA | 2012 | 30 | | 5 | 4 | 3 | 6 | 3 | 3 | 4 | 1 | 1 | | | 29 |
| PORSCHE | CARRERA | 2013 | 32 | 7 | | 5 | 5 | 3 | 2 | | 2 | 4 | 2 | 1 | 1 | 28 |
| PORSCHE | CARRERA | 2014 | 19 | 3 | 1 | 4 | 2 | | 1 | 2 | 1 | 1 | 2 | 2 | | 15 |
| PORSCHE | CARRERA | 2015 | 29 | 3 | 2 | 4 | 5 | 1 | 4 | 2 | 2 | 2 | 2 | 2 | | 25 |
| PORSCHE | CARRERA | 2016 | 28 | | 2 | 7 | 2 | 2 | 5 | 5 | 2 | 2 | | 1 | | 27 |
| PORSCHE | CARRERA | 2017 | | 6 | 1 | 1 | 1 | 9 | 3 | 1 | 6 | | 2 | | | 28 |
| PORSCHE | CAYENNE | 2004 | 43 | | 5 | 7 | 3 | 4 | 3 | 5 | 7 | 3 | 4 | 1 | 1 | 37 |
| PORSCHE | CAYENNE | 2005 | 36 | 2 | 5 | 6 | 3 | 5 | 3 | 4 | 2 | 3 | 2 | 1 | | 33 |
| PORSCHE | CAYENNE | 2006 | 28 | 5 | 3 | 6 | 2 | 2 | | 4 | | 2 | 3 | 1 | | 24 |
| PORSCHE | CAYENNE | 2007 | 27 | | 6 | 2 | 1 | 2 | 5 | 4 | 2 | 1 | 2 | 1 | 1 | 23 |
| PORSCHE | CAYENNE | 2008 | 35 | 4 | 3 | 4 | 5 | 2 | 6 | 2 | 1 | 4 | 3 | 1 | | 31 |
| PORSCHE | CAYENNE | 2009 | 39 | 4 | 2 | 1 | 5 | 4 | 5 | 7 | 2 | 3 | 3 | 2 | 1 | 33 |
| PORSCHE | CAYENNE | 2010 | 59 | 6 | 1 | 1 | | 2 | 2 | 9 | 14 | 11 | 6 | 4 | 3 | 46 |
| PORSCHE | CAYENNE | 2011 | 98 | 13 | 4 | 10 | 10 | 9 | 13 | 2 | 14 | 8 | 8 | 3 | 4 | 83 |
| PORSCHE | CAYENNE | 2012 | 100 | 15 | 7 | 2 | 12 | 22 | 5 | 10 | 5 | 7 | 6 | 8 | 1 | 85 |
| PORSCHE | CAYENNE | 2013 | 119 | 18 | 11 | 11 | 7 | 11 | 7 | 10 | 10 | 9 | 14 | 8 | 3 | 94 |
| PORSCHE | CAYENNE | 2014 | 118 | 27 | 6 | 9 | 13 | 17 | 13 | 8 | 6 | 3 | | 14 | 2 | 102 |
| PORSCHE | CAYENNE | 2015 | 162 | 28 | 13 | 18 | 11 | 14 | 11 | 17 | 12 | 12 | 10 | 14 | 2 | 136 |
| PORSCHE | CAYENNE | 2016 | 150 | 22 | 12 | 9 | 16 | 12 | 16 | 4 | 15 | 13 | 18 | 8 | 5 | 119 |
| PORSCHE | CAYENNE | 2017 | | 11 | 6 | 20 | 8 | 13 | 9 | 3 | 7 | 2 | 2 | | | 79 |
| PORSCHE | CAYENNE S | 2003 | 64 | | | | 2 | 1 | 8 | 16 | 24 | 1 | 7 | 3 | 2 | 52 |
| PORSCHE | CAYENNE S | 2004 | 60 | 10 | 4 | 6 | 5 | 6 | 5 | 4 | 5 | 2 | 6 | 5 | 2 | 47 |
| PORSCHE | CAYENNE S | 2005 | 55 | 12 | 7 | 4 | 3 | 4 | 4 | 6 | 6 | 3 | 2 | 3 | 1 | 49 |
| PORSCHE | CAYENNE S | 2006 | 39 | 7 | 5 | 5 | 4 | 7 | 1 | 2 | 4 | 1 | 3 | | | 36 |
| PORSCHE | CAYENNE S | 2007 | 55 | | 6 | 7 | 7 | 4 | 4 | 6 | 7 | 5 | 6 | 3 | | 46 |
| PORSCHE | CAYENNE S | 2008 | 14 | 3 | 3 | 2 | 1 | | 1 | | 1 | | 3 | | | 11 |
| PORSCHE | CAYENNE S | 2009 | 9 | 3 | 1 | | | 3 | 1 | 1 | | | | | | 9 |
| PORSCHE | CAYENNE S | 2010 | 2 | 1 | | | | | | 1 | | | | | | 2 |
| PORSCHE | CAYENNE TURBO | 2003 | 28 | | | | 1 | 2 | 1 | 5 | 2 | 5 | 4 | 4 | 4 | 16 |

Best Bars

New Vehicles - First Registered Calender Year

| MAKE | MODEL | Sale Year | Year Total | Jan | Feb | Mar | Apr | May | Jun | Jul | Aug | Sep | Oct | Nov | Dec | Year to date |
|---------|-----------------|-----------|------------|-----|-----|-----|-----|-----|-----|-----|-----|-----|-----|-----|-----|--------------|
| PORSCHE | CAYENNE TURBO | 2004 | 22 | 3 | 7 | 2 | | 1 | | 1 | 4 | 3 | | 1 | | 21 |
| PORSCHE | CAYENNE TURBO | 2005 | 19 | 3 | | 3 | | 1 | 1 | 2 | 3 | 1 | 2 | 2 | 1 | 14 |
| PORSCHE | CAYENNE TURBO | 2006 | 9 | 1 | 1 | 1 | 1 | 1 | 2 | | 1 | 1 | | | | 9 |
| PORSCHE | CAYENNE TURBO | 2007 | 20 | | | 4 | 2 | | 2 | 1 | 2 | 3 | 4 | 2 | | 14 |
| PORSCHE | CAYENNE TURBO | 2008 | 9 | 1 | 1 | 2 | 2 | 1 | 1 | | | 1 | | | | 9 |
| PORSCHE | CAYENNE TURBO | 2009 | 3 | 1 | | 1 | | 1 | | | | | | | | 3 |
| PORSCHE | CAYENNE TURBO | 2010 | 3 | 1 | 1 | | 1 | | | | | | | | | 3 |
| PORSCHE | CAYENNE TURBO S | 2006 | 5 | | | | | 3 | | 2 | | | | | | 5 |
| PORSCHE | CAYMAN | 2006 | 5 | | | | | | | 2 | 1 | 1 | | 1 | | 4 |
| PORSCHE | CAYMAN | 2007 | 9 | 2 | | | 1 | 1 | 2 | 1 | 1 | | | | 1 | 8 |
| PORSCHE | CAYMAN | 2008 | 6 | 1 | 1 | | 1 | | | 1 | | | | 2 | | 4 |
| PORSCHE | CAYMAN | 2009 | 5 | 1 | | 1 | | 1 | 1 | 1 | | | | | | 5 |
| PORSCHE | CAYMAN | 2011 | 2 | 1 | | | | | | 1 | | | | | | 2 |
| PORSCHE | CAYMAN | 2013 | 1 | | | | | | | | | | | | 1 | 0 |
| PORSCHE | CAYMAN | 2014 | 8 | 1 | | 1 | | | | | | 2 | 1 | 3 | | 4 |
| PORSCHE | CAYMAN | 2015 | 12 | 2 | 1 | | 1 | 1 | | 3 | 1 | 2 | | | 1 | 11 |
| PORSCHE | CAYMAN | 2016 | 29 | 11 | | 2 | 1 | 1 | 1 | 5 | 4 | 1 | 3 | | | 26 |
| PORSCHE | CAYMAN | 2017 | | | | | | | | | | 1 | | | | 1 |
| PORSCHE | CAYMAN R | 2011 | 2 | | | | 1 | | | | | | 1 | | | 1 |
| PORSCHE | CAYMAN S | 2006 | 36 | 5 | 3 | 4 | 3 | 4 | 5 | | 4 | 3 | 3 | 1 | 1 | 31 |
| PORSCHE | CAYMAN S | 2007 | 8 | 2 | 1 | | | 2 | | | 1 | | | 2 | | 6 |
| PORSCHE | CAYMAN S | 2008 | 5 | 1 | | 2 | | | | | | 1 | 1 | | | 4 |
| PORSCHE | CAYMAN S | 2009 | 3 | 1 | | 1 | | | 1 | | | | | | | 3 |
| PORSCHE | CAYMAN S | 2010 | 1 | | | | | | 1 | | | | | | | 1 |
| PORSCHE | CAYMAN S | 2011 | 1 | | 1 | | | | | | | | | | | 1 |
| PORSCHE | CAYMAN S | 2013 | 11 | | | | 4 | 1 | 1 | | | | 4 | 1 | | 6 |
| PORSCHE | CAYMAN S | 2014 | 5 | 1 | 1 | | 1 | 1 | | | 1 | | | | | 5 |
| PORSCHE | CAYMAN S | 2015 | 2 | | | 1 | | 1 | | | | | | | | 2 |
| PORSCHE | CAYMAN S | 2016 | 1 | | | 1 | | | | | | | | | | 1 |
| PORSCHE | GT3RS | 2003 | 1 | | | | | | | | | | | 1 | | 0 |
| PORSCHE | GT3RS | 2004 | 4 | | | | 1 | | 1 | 1 | | | 1 | | | 3 |
| PORSCHE | MACAN | 2014 | 89 | | | | | | 18 | 7 | 19 | 4 | 25 | 15 | 1 | 48 |
| PORSCHE | MACAN | 2015 | 190 | 28 | 12 | 19 | 14 | 22 | 11 | 35 | 16 | 12 | 15 | 4 | 2 | 169 |
| PORSCHE | MACAN | 2016 | 193 | 38 | 8 | 14 | 25 | 14 | 12 | 16 | 6 | 14 | 24 | 14 | 8 | 147 |
| PORSCHE | MACAN | 2017 | | 27 | 7 | 13 | 18 | 13 | 12 | 15 | 20 | 13 | 11 | | | 138 |
| PORSCHE | PANAMERA | 2009 | 12 | | | | | | | | | 5 | 5 | 1 | 1 | 5 |
| PORSCHE | PANAMERA | 2010 | 17 | 3 | 2 | 3 | 1 | | 4 | 1 | 1 | 2 | | | | 17 |
| PORSCHE | PANAMERA | 2011 | 11 | 2 | | | 2 | 1 | 1 | 1 | | 4 | | | | 11 |
| PORSCHE | PANAMERA | 2012 | 12 | 3 | 1 | 1 | 1 | 2 | | | 1 | | 2 | | 1 | 9 |
| PORSCHE | PANAMERA | 2013 | 3 | 1 | | | | | | 1 | | 1 | | | | 3 |
| PORSCHE | PANAMERA | 2014 | 11 | 3 | 2 | | | | 2 | 1 | | 1 | 1 | 1 | | 9 |
| PORSCHE | PANAMERA | 2015 | 5 | | | 2 | | 1 | 1 | | | | | 1 | | 4 |
| PORSCHE | PANAMERA | 2016 | 7 | 1 | 2 | | | 2 | | | 1 | 1 | | | | 7 |
| PORSCHE | PANAMERA | 2017 | | | 4 | | 1 | 1 | 1 | 1 | 5 | 2 | 2 | | | 15 |
| PROTON | GEN 2 | 2007 | 1 | | | | | | | | | | 1 | | | 0 |

Best Bars

New Vehicles - First Registered Calender Year

[illegible]

Best Bars

New Vehicles - First Registered Calender Year

| MAKE | MODEL | Sale Year | Year Total | Jan | Feb | Mar | Apr | May | Jun | Jul | Aug | Sep | Oct | Nov | Dec | Year to date |
|---------|-----------------|-----------|------------|-----|-----|-----|-----|-----|-----|-----|-----|-----|-----|-----|-----|--------------|
| RENAULT | GRAND SCENIC II | 2005 | 11 | | | | 1 | 3 | 2 | | | 2 | 1 | 2 | | 8 |
| RENAULT | GRAND SCENIC II | 2006 | 14 | 1 | 2 | 3 | 1 | 1 | 1 | | | 1 | 1 | 3 | | 10 |
| RENAULT | GRAND SCENIC II | 2007 | 2 | | 1 | 1 | | | | | | | | | | 2 |
| RENAULT | KANGOO | 2001 | 1 | | | | | | | 1 | | | | | | 1 |
| RENAULT | KANGOO | 2007 | 4 | 1 | 2 | | | 1 | | | | | | | | 4 |
| RENAULT | KANGOO | 2009 | 1 | | 1 | | | | | | | | | | | 1 |
| RENAULT | KANGOO | 2015 | 14 | 1 | | | 4 | | 2 | 1 | | | 2 | | 4 | 8 |
| RENAULT | KANGOO | 2016 | 62 | 2 | 4 | 1 | 6 | 2 | 2 | 1 | 13 | 13 | 5 | 2 | 11 | 44 |
| RENAULT | KANGOO | 2017 | | 1 | 2 | | | 2 | | 7 | 3 | 3 | | | | 18 |
| RENAULT | KOLEOS | 2008 | 17 | | | | | | | | | 7 | 7 | 2 | 1 | 7 |
| RENAULT | KOLEOS | 2009 | 10 | | | | 4 | 1 | 2 | | | 1 | | 2 | | 8 |
| RENAULT | KOLEOS | 2010 | 1 | | | 1 | | | | | | | | | | 1 |
| RENAULT | KOLEOS | 2011 | 34 | | | 2 | 5 | 5 | 6 | 1 | 1 | 6 | 3 | 3 | 2 | 26 |
| RENAULT | KOLEOS | 2012 | 42 | 9 | 3 | 4 | | 4 | 4 | 3 | 4 | 6 | 4 | 1 | | 37 |
| RENAULT | KOLEOS | 2013 | 89 | 6 | 2 | 6 | 1 | 5 | 2 | | 3 | 6 | 6 | 20 | 32 | 31 |
| RENAULT | KOLEOS | 2014 | 71 | | | | 3 | 9 | 8 | 2 | 16 | 7 | 12 | 10 | 4 | 45 |
| RENAULT | KOLEOS | 2015 | 80 | 8 | | 5 | 6 | 6 | 5 | 5 | 3 | 3 | 3 | 5 | 31 | 41 |
| RENAULT | KOLEOS | 2016 | 33 | | 2 | | | | | 4 | 4 | 3 | 11 | 3 | 6 | 13 |
| RENAULT | KOLEOS | 2017 | | 12 | 12 | 11 | 5 | 8 | 7 | 7 | 12 | 6 | 7 | | | 80 |
| RENAULT | LAGUNA | 2001 | 20 | | | | | | | | | 11 | | 1 | 8 | 11 |
| RENAULT | LAGUNA | 2002 | 125 | 18 | 15 | 7 | 6 | 13 | 9 | 2 | 19 | 8 | 12 | 8 | 8 | 97 |
| RENAULT | LAGUNA | 2003 | 61 | 9 | 9 | 4 | 2 | 4 | 6 | 7 | 6 | 10 | 2 | | 2 | 57 |
| RENAULT | LAGUNA | 2004 | 38 | 3 | 3 | | 2 | 1 | 6 | 7 | 12 | 1 | 2 | 1 | | 35 |
| RENAULT | LAGUNA | 2005 | 17 | | 2 | 1 | 7 | | | 3 | 1 | 2 | | | 1 | 16 |
| RENAULT | LAGUNA | 2006 | 22 | | 8 | 2 | 3 | 1 | 4 | 2 | 2 | | | | | 22 |
| RENAULT | LAGUNA | 2007 | 19 | | 2 | 7 | 2 | 8 | | | | | | | | 19 |
| RENAULT | LAGUNA | 2008 | 6 | | | | | 2 | | | | 2 | | | 2 | 4 |
| RENAULT | LAGUNA | 2009 | 4 | 1 | | 1 | 1 | | | | 1 | | | | | 4 |
| RENAULT | LAGUNA 3 EXP | 2010 | 9 | | | | | 1 | 1 | 2 | 3 | 2 | | | | 9 |
| RENAULT | LAGUNA 3 EXP | 2011 | 1 | | | | | | | | 1 | | | | | 1 |
| RENAULT | LAGUNA 3 EXP | 2012 | 2 | 2 | | | | | | | | | | | | 2 |
| RENAULT | LANDER | 2010 | 1 | | | | | | | | | | 1 | | | 0 |
| RENAULT | LANDER | 2015 | 1 | | 1 | | | | | | | | | | | 1 |
| RENAULT | MASTER | 2017 | | | 1 | 1 | | | 1 | | 2 | | | | | 5 |
| RENAULT | MASTER VAN | 2017 | | 3 | 2 | 3 | 4 | 2 | 5 | 10 | 13 | 15 | 17 | | | 57 |
| RENAULT | MEGANE | 2001 | 58 | 5 | 6 | 8 | 4 | 9 | 4 | 6 | 7 | 4 | 3 | 2 | | 53 |
| RENAULT | MEGANE | 2002 | 29 | 5 | 3 | 6 | | 1 | 2 | 2 | | 2 | 5 | 2 | 1 | 21 |
| RENAULT | MEGANE | 2003 | 8 | 2 | 1 | 1 | 1 | 2 | | 1 | | | | | | 8 |
| RENAULT | MEGANE | 2004 | 16 | | 1 | | | | | | 4 | 4 | | 4 | 3 | 9 |
| RENAULT | MEGANE | 2005 | 24 | 5 | | 3 | 4 | 2 | 4 | 2 | | 1 | 2 | | 1 | 21 |
| RENAULT | MEGANE | 2006 | 24 | 1 | 1 | 3 | 4 | 1 | 3 | 9 | | | | 2 | | 22 |
| RENAULT | MEGANE | 2007 | 3 | | | 3 | | | | | | | | | | 3 |
| RENAULT | MEGANE | 2011 | 52 | | | 4 | 10 | 4 | 3 | 3 | 3 | 8 | 5 | 5 | 7 | 35 |
| RENAULT | MEGANE | 2012 | 58 | 7 | 4 | 4 | 4 | 8 | 6 | 4 | 7 | 4 | 2 | 7 | 1 | 48 |
| RENAULT | MEGANE | 2013 | 42 | 11 | 3 | 7 | 4 | 1 | 4 | 4 | 1 | 4 | 1 | 1 | 1 | 39 |

Best Bars

New Vehicles - First Registered Calendar Year

| MAKE | MODEL | Sale Year | Year Total | Jan | Feb | Mar | Apr | May | Jun | Jul | Aug | Sep | Oct | Nov | Dec | Year to date |
|-------------|------------------|-----------|------------|-----|-----|-----|-----|-----|-----|-----|-----|-----|-----|-----|-----|--------------|
| RENAULT | MEGANE | 2014 | 16 | 2 | 1 | 2 | | 1 | | | 4 | 2 | 4 | | | 12 |
| RENAULT | MEGANE | 2015 | 60 | 6 | 2 | 8 | 4 | 2 | 5 | 2 | 2 | 2 | 5 | 3 | 19 | 33 |
| RENAULT | MEGANE | 2016 | 23 | 2 | 3 | 1 | 1 | | 1 | | 1 | 2 | | 7 | 5 | 11 |
| RENAULT | MEGANE | 2017 | | | 1 | | | | | 2 | 1 | | | | | 4 |
| RENAULT | MEGANE CABRIOLET | 2002 | 5 | | | | | 1 | 2 | | | | | | 2 | 3 |
| RENAULT | MEGANE CABRIOLET | 2003 | 2 | 1 | | 1 | | | | | | | | | | 2 |
| RENAULT | MEGANE CABRIOLET | 2004 | 1 | | | 1 | | | | | | | | | | 1 |
| RENAULT | MEGANE CC | 2004 | 5 | | | | | | | | | | | 4 | 1 | 0 |
| RENAULT | MEGANE CC | 2005 | 32 | 2 | 6 | 4 | 5 | 1 | 1 | 2 | 1 | 2 | 3 | 2 | 3 | 24 |
| RENAULT | MEGANE CC | 2006 | 16 | 7 | 1 | 2 | 4 | | | | 1 | | | | 1 | 15 |
| RENAULT | MEGANE CC | 2007 | 2 | | | 2 | | | | | | | | | | 2 |
| RENAULT | MEGANE II | 2003 | 41 | | | | | | | | | 7 | 16 | 11 | 7 | 7 |
| RENAULT | MEGANE II | 2004 | 106 | 8 | 1 | 32 | 14 | 10 | 17 | 7 | 5 | 2 | 4 | 3 | 3 | 96 |
| RENAULT | MEGANE II | 2005 | 39 | 1 | 5 | 6 | 3 | 3 | 5 | 2 | 2 | | 3 | 7 | 2 | 27 |
| RENAULT | MEGANE II | 2006 | 43 | 13 | 4 | 1 | | 2 | 1 | 3 | 3 | 10 | 2 | 2 | 2 | 37 |
| RENAULT | MEGANE II | 2007 | 35 | 3 | 5 | 2 | | 3 | 3 | 1 | 3 | 5 | 1 | 6 | 3 | 25 |
| RENAULT | MEGANE II | 2008 | 24 | 6 | 11 | 2 | | | 1 | | 2 | 1 | | | 1 | 23 |
| RENAULT | MEGANE II | 2009 | 9 | 2 | 2 | 2 | 1 | | 2 | | | | | | | 9 |
| RENAULT | MEGANE II | 2010 | 1 | 1 | | | | | | | | | | | | 1 |
| RENAULT | MODUS | 2005 | 1 | | | | | | | | | | 1 | | | 0 |
| RENAULT | RIMOR | 2017 | | 2 | | | | | | | | | | | | 2 |
| RENAULT | SCENIC | 2001 | 169 | 16 | 13 | 10 | 6 | 25 | 13 | 20 | 15 | 12 | 16 | 10 | 13 | 130 |
| RENAULT | SCENIC | 2002 | 157 | 14 | 13 | 10 | 21 | 11 | 11 | 16 | 17 | 12 | 9 | 11 | 12 | 125 |
| RENAULT | SCENIC | 2003 | 107 | 7 | 12 | 7 | 11 | 5 | 16 | 9 | 10 | 13 | 10 | 5 | 2 | 90 |
| RENAULT | SCENIC | 2004 | 49 | 4 | 5 | 3 | 4 | | | | | | 22 | 7 | 4 | 16 |
| RENAULT | SCENIC | 2005 | 7 | 4 | 1 | 2 | | | | | | | | | | 7 |
| RENAULT | SCENIC | 2008 | 2 | | 2 | | | | | | | | | | | 2 |
| RENAULT | SCENIC II | 2004 | 64 | | | | 16 | 8 | 12 | 5 | 6 | 8 | 1 | 6 | 2 | 55 |
| RENAULT | SCENIC II | 2005 | 44 | 7 | 6 | 5 | 2 | 4 | 4 | 4 | 2 | 2 | 3 | 3 | 2 | 36 |
| RENAULT | SCENIC II | 2006 | 27 | 2 | 4 | 8 | 3 | 2 | 1 | 1 | 2 | | 4 | | | 23 |
| RENAULT | SCENIC II | 2007 | 23 | 2 | 4 | 1 | 2 | 3 | | 2 | 1 | 3 | 2 | 2 | 1 | 18 |
| RENAULT | SCENIC II | 2008 | 18 | 3 | 1 | | 5 | 3 | 1 | | | | 4 | 1 | | 13 |
| RENAULT | SCENIC II | 2009 | 4 | | 1 | 1 | | | 1 | 1 | | | | | | 4 |
| RENAULT | SCENIC II | 2010 | 1 | | 1 | | | | | | | | | | | 1 |
| RENAULT | TRAFIC | 2015 | 39 | 1 | | 3 | | 1 | 2 | | 2 | | 1 | 1 | 28 | 9 |
| RENAULT | TRAFIC | 2017 | | 2 | 2 | 1 | | 1 | 4 | 2 | 3 | 2 | | | | 17 |
| RENAULT | VEL SATIS | 2003 | 1 | 1 | | | | | | | | | | | | 1 |
| RENAULT | VEL SATIS | 2004 | 5 | | | | | | | 1 | 1 | 2 | | | 1 | 4 |
| RENAULT | ZOE | 2016 | 4 | | | | 2 | | | | | 1 | 1 | | | 3 |
| RENAULT | ZOE | 2017 | | | | | | | | 1 | | 1 | | | | 2 |
| REWACO | RF1 | 2016 | 5 | | | | | | 2 | | | | 1 | 1 | 1 | 2 |
| REWACO | RF1 | 2017 | | | | 1 | 1 | | | | | | | | | 2 |
| ROLLS-ROYCE | DAWN | 2016 | 1 | | | 1 | | | | | | | | | | 1 |
| ROLLS-ROYCE | GHOST | 2010 | 2 | | | 1 | | | | | | 1 | | | | 2 |
| ROLLS-ROYCE | GHOST | 2011 | 1 | | | | | | | | | 1 | | | | 1 |

Best Bars

New Vehicles - First Registered Calender Year

| MAKE | MODEL | Sale Year | Year Total | Jan | Feb | Mar | Apr | May | Jun | Jul | Aug | Sep | Oct | Nov | Dec | Year to date |
|-------------|-------------|-----------|------------|-----|-----|-----|-----|-----|-----|-----|-----|-----|-----|-----|-----|--------------|
| ROLLS-ROYCE | GHOST | 2012 | 5 | 2 | | | | 1 | | | | | 1 | 1 | | 3 |
| ROLLS-ROYCE | GHOST | 2013 | 2 | 1 | | | | | | | 1 | | | | | 2 |
| ROLLS-ROYCE | GHOST | 2014 | 3 | | | | 1 | | 1 | | | | | 1 | | 2 |
| ROLLS-ROYCE | GHOST | 2015 | 1 | 1 | | | | | | | | | | | | 1 |
| ROLLS-ROYCE | GHOST | 2016 | 2 | | | | | | | | | 1 | 1 | | | 1 |
| ROLLS-ROYCE | GHOST | 2017 | | 1 | | | | | | | | | 1 | | | 1 |
| ROLLS-ROYCE | PHANTOM | 2004 | 1 | 1 | | | | | | | | | | | | 1 |
| ROLLS-ROYCE | PHANTOM | 2006 | 1 | | | | | 1 | | | | | | | | 1 |
| ROLLS-ROYCE | PHANTOM | 2008 | 1 | | | | 1 | | | | | | | | | 1 |
| ROLLS-ROYCE | PHANTOM | 2012 | 1 | | | | | | | 1 | | | | | | 1 |
| ROLLS-ROYCE | PHANTOM | 2013 | 1 | 1 | | | | | | | | | | | | 1 |
| ROLLS-ROYCE | PHANTOM | 2015 | 1 | | | | | | | | 1 | | | | | 1 |
| ROLLS-ROYCE | WRAITH | 2013 | 1 | | | | | | | | | 1 | | | | 1 |
| ROLLS-ROYCE | WRAITH | 2014 | 4 | | 1 | | 1 | 1 | | | | | 1 | | | 3 |
| ROLLS-ROYCE | WRAITH | 2015 | 3 | | 1 | | 1 | | | | | | 1 | | | 2 |
| ROLLS-ROYCE | WRAITH | 2016 | 1 | | | | | 1 | | | | | | | | 1 |
| ROLLS-ROYCE | WRAITH | 2017 | | 1 | | | | | 2 | 1 | | 1 | | | | 5 |
| ROVER | 25 | 2003 | 18 | 1 | | 2 | 1 | 2 | 4 | 2 | 2 | 3 | 1 | | | 17 |
| ROVER | 25 | 2004 | 14 | 1 | 2 | 2 | | | | 3 | 1 | 2 | 1 | 1 | 1 | 11 |
| ROVER | 25 | 2005 | 5 | | 1 | 1 | 2 | | | | 1 | | | | | 5 |
| ROVER | 25 | 2006 | 1 | | | | 1 | | | | | | | | | 1 |
| ROVER | 45 | 2003 | 12 | | 3 | 1 | 2 | 1 | 2 | | 1 | | | 2 | | 10 |
| ROVER | 45 | 2004 | 8 | 1 | 2 | 1 | 1 | | 1 | 1 | 1 | | | | | 8 |
| ROVER | 45 | 2005 | 4 | | 1 | 2 | 1 | | | | | | | | | 4 |
| ROVER | 45 | 2006 | 1 | | | 1 | | | | | | | | | | 1 |
| ROVER | 75 | 2002 | 2 | | | | | | | | | | | | 2 | 0 |
| ROVER | 75 | 2003 | 22 | 1 | 4 | | 1 | 3 | 3 | 1 | 2 | 1 | 3 | 2 | 1 | 16 |
| ROVER | 75 | 2004 | 16 | | | 6 | 1 | 1 | | | 3 | 1 | 3 | 1 | | 12 |
| ROVER | 75 | 2005 | 14 | 3 | 2 | 1 | | 1 | | 1 | 2 | 2 | | 1 | 1 | 12 |
| ROVER | 75 | 2006 | 2 | 2 | | | | | | | | | | | | 2 |
| ROVER | 75 | 2007 | 1 | | | | | | | | 1 | | | | | 1 |
| ROVER | 200 VI | 2001 | 1 | | | | | | | 1 | | | | | | 1 |
| ROVER | 216 SLI | 2001 | 2 | 1 | 1 | | | | | | | | | | | 2 |
| ROVER | 216SI | 2001 | 20 | 6 | 5 | 2 | 2 | 2 | 2 | | | | 1 | | | 19 |
| ROVER | 75 | 2001 | 53 | 6 | 5 | 2 | 1 | 1 | 2 | 28 | 4 | 2 | 1 | 1 | | 51 |
| ROVER | 75-T | 2002 | 1 | | | | | | | | | | 1 | | | 0 |
| ROVER | 75-T | 2003 | 8 | 2 | | | | | | | 1 | 1 | 1 | 2 | 1 | 4 |
| ROVER | 75-T | 2004 | 5 | | | | | 2 | | 1 | | 2 | | | | 5 |
| ROVER | 75-T | 2005 | 10 | 1 | 1 | | | | 1 | 1 | 2 | 2 | 1 | | 1 | 8 |
| ROVER | 75-T | 2006 | 13 | | 1 | 2 | | 1 | 1 | | | | 1 | 5 | 2 | 5 |
| ROVER | 75-T | 2007 | 4 | 2 | | 2 | | | | | | | | | | 4 |
| ROVER | MG | 2005 | 1 | | | | | | | | | | 1 | | | 0 |
| ROVER | MG | 2006 | 1 | | | | | | 1 | | | | | | | 1 |
| ROVER | MG | 2007 | 1 | | | | 1 | | | | | | | | | 1 |
| ROVER | RANGE ROVER | 2006 | 1 | | | | | | | | | 1 | | | | 1 |

Best Bars

New Vehicles - First Registered Calender Year

| MAKE | MODEL | Sale Year | Year Total | Jan | Feb | Mar | Apr | May | Jun | Jul | Aug | Sep | Oct | Nov | Dec | Year to date |
|-------|------------|-----------|------------|-----|-----|-----|-----|-----|-----|-----|-----|-----|-----|-----|-----|--------------|
| ROVER | STREETWISE | 2003 | 1 | | | | | | | | | | 1 | | | 0 |
| ROVER | STREETWISE | 2005 | 2 | | | | 1 | | | | | 1 | | | | 2 |
| ROVER | STREETWISE | 2006 | 1 | | 1 | | | | | | | | | | | 1 |
| SAAB | 93 | 2003 | 1 | | | | | | | | | | | | 1 | 0 |
| SAAB | 95 | 2006 | 1 | | | | | | | | | | 1 | | | 0 |
| SAAB | 38055 | 2003 | 54 | 10 | 4 | 1 | 4 | 4 | 6 | 3 | 3 | 2 | | 11 | 6 | 37 |
| SAAB | 38116 | 2003 | 16 | 4 | 2 | 2 | | | 2 | 2 | | 2 | | 1 | 1 | 14 |
| SAAB | 38420 | 2004 | 36 | 2 | 3 | 5 | 1 | 3 | 4 | 8 | 3 | 4 | 2 | 1 | | 33 |
| SAAB | 38481 | 2004 | 9 | | 2 | 1 | 1 | 1 | | 2 | 2 | | | | | 9 |
| SAAB | 38785 | 2005 | 17 | 1 | | 3 | 3 | 4 | | | 2 | 3 | | | 1 | 16 |
| SAAB | 38846 | 2005 | 8 | 2 | 1 | | | | 1 | | 1 | 1 | 2 | | | 6 |
| SAAB | 39150 | 2006 | 2 | | 2 | | | | | | | | | | | 2 |
| SAAB | 41342 | 2012 | 1 | | | | | | | | 1 | | | | | 1 |
| SAAB | 9-3 | 2001 | 2 | | | | | | | | | | | 1 | 1 | 0 |
| SAAB | 9-3 | 2002 | 59 | 3 | 2 | 4 | 9 | 3 | 7 | 10 | 3 | 2 | 4 | 10 | 2 | 43 |
| SAAB | 9-3 | 2016 | 1 | | | | | | 1 | | | | | | | 1 |
| SAAB | 9-3 AERO | 2005 | 1 | | | | | | | | | | | | 1 | 0 |
| SAAB | 9-3 AERO | 2006 | 14 | | 3 | 2 | 2 | | | 1 | 1 | 1 | 2 | 1 | 1 | 10 |
| SAAB | 9-3 AERO | 2007 | 7 | | 2 | 2 | | 1 | 1 | | | | 1 | | | 6 |
| SAAB | 9-3 AERO | 2008 | 7 | | | 1 | | 2 | 2 | 2 | | | | | | 7 |
| SAAB | 9-3 AERO | 2009 | 1 | 1 | | | | | | | | | | | | 1 |
| SAAB | 9-3 ARC | 2006 | 3 | | | 1 | | | | | 1 | 1 | | | | 3 |
| SAAB | 9-3 LINEAR | 2005 | 6 | | | | | | | | | 2 | 2 | 1 | 1 | 2 |
| SAAB | 9-3 LINEAR | 2006 | 16 | | 1 | 3 | | 2 | 3 | 2 | 2 | | 1 | | 2 | 13 |
| SAAB | 9-3 LINEAR | 2007 | 26 | | 4 | 1 | 2 | 3 | 4 | 1 | 4 | 2 | 1 | 3 | 1 | 21 |
| SAAB | 9-3 LINEAR | 2008 | 13 | 1 | 1 | 2 | 2 | 1 | | 2 | 1 | 1 | | | 2 | 11 |
| SAAB | 9-3 LINEAR | 2009 | 8 | 4 | | 3 | 1 | | | | | | | | | 8 |
| SAAB | 9-3 VECTOR | 2005 | 4 | | | | | | | | | 1 | | 3 | | 1 |
| SAAB | 9-3 VECTOR | 2006 | 4 | 1 | | | 1 | | | | 1 | 1 | | | | 4 |
| SAAB | 9-3 VECTOR | 2007 | 2 | | 1 | | | | | | | | | 1 | | 1 |
| SAAB | 9-3 VECTOR | 2008 | 11 | | | | 2 | 2 | 1 | 1 | 1 | 1 | | 3 | | 8 |
| SAAB | 9-3 VECTOR | 2009 | 8 | 5 | 2 | | | | | | 1 | | | | | 8 |
| SAAB | 9-3AERO | 2001 | 8 | | | | 1 | 2 | 2 | 1 | | 1 | 1 | | | 7 |
| SAAB | 9-3AERO | 2002 | 7 | | 1 | 4 | 1 | 1 | | | | | | | | 7 |
| SAAB | 9-3AERO | 2003 | 7 | 1 | | | | 1 | 3 | | 1 | | 1 | | | 6 |
| SAAB | 9-3AERO | 2004 | 17 | 1 | | | 2 | 4 | 3 | | 3 | 2 | | 1 | 1 | 15 |
| SAAB | 9-3AERO | 2005 | 8 | 2 | 2 | | 1 | 2 | 1 | | | | | | | 8 |
| SAAB | 9-3AERO | 2006 | 1 | 1 | | | | | | | | | | | | 1 |
| SAAB | 9-3S | 2001 | 55 | 8 | 5 | 7 | 5 | 6 | 3 | 6 | 3 | 3 | 4 | 3 | 2 | 46 |
| SAAB | 9-3S | 2002 | 11 | 5 | 5 | 1 | | | | | | | | | | 11 |
| SAAB | 9-3SE | 2001 | 2 | | 1 | | | | 1 | | | | | | | 2 |
| SAAB | 95 | 2001 | 1 | | | | 1 | | | | | | | | | 1 |
| SAAB | 9-5 | 2001 | 10 | | | 2 | | 1 | 3 | | | | | 4 | | 6 |
| SAAB | 9-5 | 2002 | 19 | 1 | 2 | | 5 | 1 | 1 | 4 | 3 | | | 1 | 1 | 17 |
| SAAB | 9-5 AERO | 2005 | 1 | | | | | | | | | | 1 | | | 0 |

Best Bars

New Vehicles - First Registered Calender Year

| MAKE | MODEL | Sale Year | Year Total | Jan | Feb | Mar | Apr | May | Jun | Jul | Aug | Sep | Oct | Nov | Dec | Year to date |
|-------|------------|-----------|------------|-----|-----|-----|-----|-----|-----|-----|-----|-----|-----|-----|-----|--------------|
| SAAB | 9-5 AERO | 2006 | 6 | | | 2 | | | 2 | 2 | | | | | | 6 |
| SAAB | 9-5 AERO | 2007 | 2 | | | | | | | 1 | 1 | | | | | 2 |
| SAAB | 9-5 ARC | 2005 | 1 | | | | | | | | 1 | | | | | 1 |
| SAAB | 9-5 LINEAR | 2005 | 5 | | | | | | | | | | 1 | 1 | 3 | 0 |
| SAAB | 9-5 LINEAR | 2006 | 6 | | | | | 1 | 1 | | 3 | 1 | | | | 6 |
| SAAB | 9-5 LINEAR | 2007 | 4 | | 2 | 1 | 1 | | | | | | | | | 4 |
| SAAB | 9-5 LINEAR | 2008 | 4 | | 1 | | | 1 | | | | | 1 | | 1 | 2 |
| SAAB | 9-5 VECTOR | 2006 | 1 | | | | 1 | | | | | | | | | 1 |
| SAAB | 9-5 VECTOR | 2007 | 1 | | | 1 | | | | | | | | | | 1 |
| SAAB | 9-5AERO | 2001 | 15 | 2 | 3 | 2 | 2 | 1 | 1 | | | | 1 | 2 | 1 | 11 |
| SAAB | 9-5AERO | 2002 | 14 | 1 | 2 | 1 | 2 | 1 | 5 | | 1 | | 1 | | | 13 |
| SAAB | 9-5AERO | 2003 | 7 | | 2 | 1 | | | 1 | 1 | 1 | | 1 | | | 6 |
| SAAB | 9-5AERO | 2004 | 4 | | | | | | 1 | 2 | 1 | | | | | 4 |
| SAAB | 9-5AERO | 2005 | 4 | 1 | 1 | | | | 1 | | 1 | | | | | 4 |
| SAAB | 9-5S | 2001 | 7 | 2 | 1 | | 2 | | 1 | 1 | | | | | | 7 |
| SAAB | 9-5S | 2002 | 2 | 1 | 1 | | | | | | | | | | | 2 |
| SAAB | 95SE | 2001 | 9 | 1 | 2 | 1 | 1 | 1 | 2 | | | 1 | | | | 9 |
| SAAB | 95SE | 2002 | 2 | 2 | | | | | | | | | | | | 2 |
| SAAB | 9-5SE | 2001 | 5 | 1 | 1 | | | 1 | 2 | | | | | | | 5 |
| SEAT | ATECA | 2017 | | | | | | | | | | 2 | 1 | | | 2 |
| SEAT | CORDOBA | 2001 | 45 | 16 | 10 | 4 | 3 | 2 | 3 | 1 | 1 | 1 | 3 | 1 | | 41 |
| SEAT | CORDOBA | 2003 | 2 | | | | | | 1 | | | | | | 1 | 1 |
| SEAT | LEON | 2017 | | | | | | | | | | 4 | | | | 4 |
| SKODA | CITIGO | 2013 | 7 | | 2 | | | | | | | | | 3 | 2 | 2 |
| SKODA | CITIGO | 2014 | 9 | | 1 | 5 | | | 1 | | | | 1 | 1 | | 7 |
| SKODA | FABIA | 2002 | 2 | | | | | | | | | | | 2 | | 0 |
| SKODA | FABIA | 2003 | 35 | 1 | 3 | 5 | 1 | 3 | 2 | 1 | 2 | 6 | 3 | 4 | 4 | 24 |
| SKODA | FABIA | 2004 | 48 | 4 | 5 | 4 | 5 | 5 | 9 | 3 | 2 | 1 | 4 | 1 | 5 | 38 |
| SKODA | FABIA | 2005 | 39 | 6 | 4 | 5 | 6 | 4 | | 2 | 3 | 4 | 2 | 1 | 2 | 34 |
| SKODA | FABIA | 2006 | 21 | 3 | 4 | 2 | | 1 | | | 1 | 3 | 4 | 2 | 1 | 14 |
| SKODA | FABIA | 2007 | 15 | 1 | 3 | 2 | 2 | 2 | 1 | 1 | | 1 | 1 | | 1 | 13 |
| SKODA | FABIA | 2008 | 98 | | 9 | 6 | 4 | 52 | 4 | 4 | 3 | 8 | 2 | | 6 | 90 |
| SKODA | FABIA | 2009 | 23 | 3 | 2 | 5 | 1 | | 4 | 2 | 2 | 2 | 1 | 1 | | 21 |
| SKODA | FABIA | 2010 | 16 | 1 | | | | | | | 5 | 4 | | 2 | 4 | 10 |
| SKODA | FABIA | 2011 | 42 | 8 | 4 | 3 | 1 | 3 | 7 | 4 | 3 | 1 | 3 | 3 | 2 | 34 |
| SKODA | FABIA | 2012 | 54 | 6 | 2 | | 3 | 4 | 6 | 2 | 3 | 2 | 12 | 10 | 4 | 28 |
| SKODA | FABIA | 2013 | 38 | 4 | 4 | 5 | 4 | 6 | 3 | 5 | 1 | 1 | 1 | 1 | 3 | 33 |
| SKODA | FABIA | 2014 | 23 | 1 | 2 | 3 | 3 | 1 | | 4 | 3 | 1 | 1 | 3 | 1 | 18 |
| SKODA | FABIA | 2015 | 142 | 2 | | 12 | 10 | 17 | 28 | 10 | 14 | 19 | 14 | 10 | 6 | 112 |
| SKODA | FABIA | 2016 | 354 | 38 | 44 | 26 | 13 | 14 | 46 | 17 | 27 | 16 | 37 | 61 | 15 | 241 |
| SKODA | FABIA | 2017 | | 32 | 38 | 15 | 27 | 14 | 33 | 17 | 32 | 19 | 13 | | | 227 |
| SKODA | KODIAQ | 2017 | | | | | 6 | 27 | 61 | 43 | 44 | 19 | 32 | | | 200 |
| SKODA | OCTAVIA | 2002 | 2 | | | | | | | | | | | 2 | | 0 |
| SKODA | OCTAVIA | 2003 | 66 | 5 | 5 | 7 | 4 | 1 | 5 | 6 | 2 | 15 | 6 | 6 | 4 | 50 |
| SKODA | OCTAVIA | 2004 | 76 | 4 | 6 | 14 | 10 | 4 | 4 | 7 | 2 | 4 | 4 | 14 | 3 | 55 |

Best Bars

New Vehicles - First Registered Calender Year

| MAKE | MODEL | Sale Year | Year Total | Jan | Feb | Mar | Apr | May | Jun | Jul | Aug | Sep | Oct | Nov | Dec | Year to date |
|-------|----------|-----------|------------|-----|-----|-----|-----|-----|-----|-----|-----|-----|-----|-----|-----|--------------|
| SKODA | OCTAVIA | 2005 | 71 | 7 | 10 | 10 | 3 | 6 | 3 | 1 | 10 | 10 | 1 | 10 | | 60 |
| SKODA | OCTAVIA | 2006 | 103 | 16 | 9 | 10 | 9 | 9 | 9 | 5 | 13 | 7 | 6 | 8 | 2 | 87 |
| SKODA | OCTAVIA | 2007 | 136 | 13 | 10 | 12 | 2 | 11 | 15 | 12 | 20 | 10 | 11 | 15 | 5 | 105 |
| SKODA | OCTAVIA | 2008 | 197 | 22 | 19 | 17 | 19 | 35 | 19 | 14 | 18 | 7 | 10 | 6 | 11 | 170 |
| SKODA | OCTAVIA | 2009 | 180 | 53 | 17 | 12 | 18 | 12 | 23 | 10 | 11 | 5 | 13 | 3 | 3 | 161 |
| SKODA | OCTAVIA | 2010 | 120 | 12 | 13 | 5 | 7 | 10 | 18 | 5 | 11 | 23 | 8 | 7 | 1 | 104 |
| SKODA | OCTAVIA | 2011 | 262 | 18 | 23 | 19 | 33 | 44 | 26 | 22 | 28 | 15 | 17 | 10 | 7 | 228 |
| SKODA | OCTAVIA | 2012 | 208 | 20 | 11 | 18 | 26 | 15 | 19 | 20 | 14 | 13 | 11 | 23 | 18 | 156 |
| SKODA | OCTAVIA | 2013 | 262 | 45 | 35 | 25 | 25 | 20 | 11 | 2 | 1 | 21 | 38 | 29 | 10 | 185 |
| SKODA | OCTAVIA | 2014 | 451 | 49 | 25 | 38 | 29 | 38 | 51 | 38 | 28 | 39 | 38 | 50 | 28 | 335 |
| SKODA | OCTAVIA | 2015 | 586 | 52 | 56 | 41 | 45 | 63 | 57 | 46 | 66 | 41 | 44 | 51 | 24 | 467 |
| SKODA | OCTAVIA | 2016 | 508 | 27 | 30 | 51 | 58 | 64 | 55 | 56 | 44 | 26 | 52 | 28 | 17 | 411 |
| SKODA | OCTAVIA | 2017 | | 34 | 28 | 32 | 23 | 56 | 33 | 33 | 41 | 37 | 18 | | | 317 |
| SKODA | RAPID | 2013 | 41 | | | | | | | | 20 | 7 | 8 | 3 | 3 | 27 |
| SKODA | RAPID | 2014 | 129 | 6 | 9 | 14 | 10 | 12 | 13 | 14 | 11 | 9 | 22 | 6 | 3 | 98 |
| SKODA | RAPID | 2015 | 65 | 6 | 5 | 3 | 5 | 6 | 12 | 6 | 4 | 7 | 1 | 9 | 1 | 54 |
| SKODA | RAPID | 2016 | 37 | 4 | 3 | 8 | 6 | 3 | 6 | | 1 | 4 | | 2 | | 35 |
| SKODA | RAPID | 2017 | | 6 | 1 | 1 | 4 | 2 | | | | | | | | 14 |
| SKODA | ROOMSTER | 2007 | 22 | | | | | | 9 | 1 | 2 | 5 | 2 | 2 | 1 | 17 |
| SKODA | ROOMSTER | 2008 | 20 | 3 | 2 | 4 | 2 | 5 | 1 | 2 | 1 | | | | | 20 |
| SKODA | ROOMSTER | 2009 | 9 | 3 | 2 | 1 | | | | 1 | | | | 2 | | 7 |
| SKODA | ROOMSTER | 2010 | 24 | 3 | | 2 | 1 | 4 | 4 | | | | 8 | 2 | | 14 |
| SKODA | ROOMSTER | 2011 | 14 | 2 | 2 | 1 | | | 3 | 1 | | | | 5 | | 9 |
| SKODA | ROOMSTER | 2012 | 6 | 1 | 1 | | | | | 1 | 2 | 1 | | | | 6 |
| SKODA | ROOMSTER | 2013 | 20 | 6 | | | 3 | 2 | 1 | 2 | 1 | | 1 | | 4 | 15 |
| SKODA | ROOMSTER | 2014 | 9 | | | | 3 | | 1 | 2 | 1 | | | 2 | | 7 |
| SKODA | ROOMSTER | 2015 | 8 | 2 | 1 | 1 | 1 | 1 | | | | 1 | | 1 | | 7 |
| SKODA | ROOMSTER | 2016 | 8 | 2 | 1 | 1 | 1 | | 2 | 1 | | | | | | 8 |
| SKODA | SUPERB | 2003 | 28 | 3 | 2 | 4 | 2 | 3 | 2 | 2 | 1 | 3 | 1 | 1 | 4 | 22 |
| SKODA | SUPERB | 2004 | 15 | | | 4 | 2 | | | 2 | 2 | 1 | 2 | 2 | | 11 |
| SKODA | SUPERB | 2005 | 18 | 2 | 2 | 4 | | | | 3 | 1 | 4 | 1 | | 1 | 16 |
| SKODA | SUPERB | 2006 | 8 | 2 | | 1 | | | 1 | | 1 | 1 | 2 | | | 6 |
| SKODA | SUPERB | 2007 | 8 | 2 | 1 | | 1 | | 2 | 1 | | | 1 | | | 7 |
| SKODA | SUPERB | 2008 | 10 | 1 | | | | | | | | 2 | 5 | 2 | | 3 |
| SKODA | SUPERB | 2009 | 25 | 3 | 2 | 4 | 3 | 3 | | 2 | 3 | 3 | 1 | 1 | | 23 |
| SKODA | SUPERB | 2010 | 70 | 4 | 2 | 1 | 9 | 4 | 5 | 6 | 6 | 3 | 17 | 3 | 10 | 40 |
| SKODA | SUPERB | 2011 | 136 | 17 | 7 | 12 | 14 | 10 | 14 | 16 | 11 | 16 | 6 | 7 | 6 | 117 |
| SKODA | SUPERB | 2012 | 182 | 17 | 13 | 16 | 16 | 13 | 19 | 14 | 13 | 13 | 28 | 13 | 7 | 134 |
| SKODA | SUPERB | 2013 | 153 | 10 | 15 | 14 | 12 | 18 | 19 | 12 | 5 | 15 | 17 | 10 | 6 | 120 |
| SKODA | SUPERB | 2014 | 122 | 17 | 7 | 5 | 5 | 7 | 15 | 13 | 19 | 13 | 8 | 12 | 1 | 101 |
| SKODA | SUPERB | 2015 | 109 | 14 | 5 | 15 | 8 | 3 | 4 | 9 | 2 | 3 | 27 | 12 | 7 | 63 |
| SKODA | SUPERB | 2016 | 229 | 24 | 23 | 32 | 20 | 26 | 24 | 11 | 13 | 12 | 18 | 16 | 10 | 185 |
| SKODA | SUPERB | 2017 | | 24 | 25 | 18 | 19 | 12 | 20 | 11 | 13 | 34 | 10 | | | 176 |
| SKODA | YETI | 2010 | 24 | 5 | 1 | | | | | | 9 | 1 | 4 | 3 | 1 | 16 |
| SKODA | YETI | 2011 | 58 | 7 | 1 | 7 | 7 | 5 | 5 | 5 | 7 | 3 | 1 | 9 | 1 | 47 |

Best Bars

New Vehicles - First Registered Calender Year

| MAKE | MODEL | Sale Year | Year Total | Jan | Feb | Mar | Apr | May | Jun | Jul | Aug | Sep | Oct | Nov | Dec | Year to date |
|-----------|--------------|-----------|------------|-----|-----|-----|-----|-----|-----|-----|-----|-----|-----|-----|-----|--------------|
| SKODA | YETI | 2012 | 131 | 11 | 14 | 19 | 5 | 14 | 12 | 6 | 13 | 13 | 4 | 10 | 10 | 107 |
| SKODA | YETI | 2013 | 169 | 12 | 9 | 17 | 6 | 7 | 13 | 33 | 22 | 16 | 9 | 17 | 8 | 135 |
| SKODA | YETI | 2014 | 111 | 2 | 10 | 18 | 17 | 9 | 9 | 5 | 8 | 6 | 15 | 7 | 5 | 84 |
| SKODA | YETI | 2015 | 97 | 13 | 8 | 18 | 4 | 11 | 16 | 2 | 7 | 10 | 6 | 1 | 1 | 89 |
| SKODA | YETI | 2016 | 73 | 5 | 1 | 9 | 10 | 5 | 8 | 3 | 4 | 8 | 9 | 7 | 4 | 53 |
| SKODA | YETI | 2017 | | 10 | 12 | 6 | 7 | 7 | 7 | 4 | 31 | 2 | 3 | | | 86 |
| SMART | FORFOUR | 2004 | 1 | | | | | | | | | | | | 1 | 0 |
| SMART | FORFOUR | 2005 | 19 | 4 | | 1 | 1 | 1 | 3 | 2 | 2 | 2 | 2 | 1 | | 16 |
| SMART | FORFOUR | 2006 | 16 | 1 | 1 | 1 | 3 | 1 | 1 | | | 2 | 4 | 1 | 1 | 10 |
| SMART | FORFOUR | 2007 | 6 | 2 | 4 | | | | | | | | | | | 6 |
| SMART | FORTWO | 2004 | 1 | | | | | | | | | | | | 1 | 0 |
| SMART | FORTWO | 2005 | 33 | 1 | 1 | 1 | 1 | 1 | | 10 | 4 | 5 | 1 | 7 | 1 | 24 |
| SMART | FORTWO | 2006 | 62 | 2 | 2 | 9 | | 7 | 5 | 3 | 1 | 2 | 26 | 2 | 3 | 31 |
| SMART | FORTWO | 2007 | 35 | 2 | 3 | 3 | 2 | 5 | 2 | 3 | 8 | 1 | 2 | 3 | 1 | 29 |
| SMART | FORTWO | 2008 | 47 | 4 | 24 | 2 | | 3 | 2 | 2 | 5 | 2 | | 3 | | 44 |
| SMART | FORTWO | 2009 | 12 | 1 | | 1 | | | 2 | 1 | 1 | 1 | 4 | 1 | | 7 |
| SMART | FORTWO | 2010 | 19 | 19 | | | | | | | | | | | | 19 |
| SMART | FORTWO | 2014 | 1 | | | | | | | 1 | | | | | | 1 |
| SMART | ROADSTER | 2004 | 1 | | | | | | | | | | | | 1 | 0 |
| SMART | ROADSTER | 2005 | 8 | | 1 | | | 2 | | 1 | 2 | 2 | | | | 8 |
| SMART | ROADSTER | 2006 | 2 | 1 | 1 | | | | | | | | | | | 2 |
| SSANGYONG | ACTYON | 2006 | 10 | | | | | 2 | | 1 | 3 | 1 | 1 | 1 | 1 | 7 |
| SSANGYONG | ACTYON | 2007 | 4 | 1 | | | | | | | 1 | 1 | 1 | | | 3 |
| SSANGYONG | ACTYON | 2008 | 1 | | 1 | | | | | | | | | | | 1 |
| SSANGYONG | ACTYON SPORT | 2006 | 27 | | | | | | | | | | 3 | 15 | 9 | 0 |
| SSANGYONG | ACTYON SPORT | 2007 | 154 | 5 | 25 | 23 | 10 | 10 | 11 | 12 | 16 | 8 | 10 | 14 | 10 | 120 |
| SSANGYONG | ACTYON SPORT | 2008 | 11 | | | | | | | 3 | 2 | | 4 | 2 | | 5 |
| SSANGYONG | ACTYON SPORT | 2008 | 78 | 7 | 13 | 9 | 9 | 13 | 14 | 1 | 5 | 4 | 2 | 1 | | 75 |
| SSANGYONG | ACTYON SPORT | 2009 | 1 | 1 | | | | | | | | | | | | 1 |
| SSANGYONG | ACTYON SPORT | 2009 | 9 | 2 | | 1 | 2 | | 3 | | 1 | | | | | 9 |
| SSANGYONG | ACTYON SPORT | 2010 | 5 | | | | 1 | | | 1 | 2 | 1 | | | | 5 |
| SSANGYONG | ACTYON SPORT | 2010 | 44 | 2 | 4 | 2 | 1 | | 8 | 4 | 4 | 5 | 6 | 7 | 1 | 30 |
| SSANGYONG | ACTYON SPORT | 2011 | 4 | | 1 | | | | | 1 | | 2 | | | | 4 |
| SSANGYONG | ACTYON SPORT | 2011 | 124 | 6 | 16 | 5 | 5 | 7 | 12 | 11 | 8 | 5 | 18 | 21 | 10 | 75 |
| SSANGYONG | ACTYON SPORT | 2012 | 28 | 16 | 5 | 2 | 3 | | 1 | 1 | | | | | | 28 |
| SSANGYONG | ACTYON SPORT | 2012 | 259 | | 35 | 24 | 15 | 27 | 30 | 27 | 22 | 20 | 21 | 25 | 13 | 200 |
| SSANGYONG | ACTYON SPORT | 2013 | 448 | 20 | 34 | 47 | 38 | 38 | 45 | 40 | 44 | 32 | 36 | 39 | 35 | 338 |
| SSANGYONG | ACTYON SPORT | 2014 | 894 | 53 | 77 | 81 | 88 | 65 | 87 | 79 | 69 | 72 | 75 | 75 | 73 | 671 |
| SSANGYONG | ACTYON SPORT | 2015 | 687 | 73 | 72 | 67 | 36 | 62 | 73 | 63 | 52 | 54 | 38 | 47 | 50 | 552 |
| SSANGYONG | ACTYON SPORT | 2016 | 903 | 89 | 78 | 96 | 59 | 66 | 88 | 80 | 86 | 49 | 74 | 67 | 71 | 691 |
| SSANGYONG | ACTYON SPORT | 2017 | | 83 | 52 | 68 | 40 | 44 | 45 | 54 | 35 | 38 | 43 | | | 459 |
| SSANGYONG | CHAIRMAN | 2001 | 2 | | 1 | | | | | | | 1 | | | | 2 |
| SSANGYONG | CHAIRMAN | 2002 | 1 | | | | | | | | 1 | | | | | 1 |
| SSANGYONG | CHAIRMAN | 2004 | 1 | | | 1 | | | | | | | | | | 1 |
| SSANGYONG | CHAIRMAN | 2005 | 3 | | | | | 1 | | | 1 | 1 | | | | 3 |

Best Bars

New Vehicles - First Registered Calender Year

| MAKE | MODEL | Sale Year | Year Total | Jan | Feb | Mar | Apr | May | Jun | Jul | Aug | Sep | Oct | Nov | Dec | Year to date |
|-----------|------------|-----------|------------|-----|-----|-----|-----|-----|-----|-----|-----|-----|-----|-----|-----|--------------|
| SSANGYONG | CHAIRMAN | 2006 | 1 | | | | 1 | | | | | | | | | 1 |
| SSANGYONG | G4 REXTON | 2017 | | | | | | | | | | | 22 | | | 0 |
| SSANGYONG | KORANDO | 2001 | 2 | | | 2 | | | | | | | | | | 2 |
| SSANGYONG | KORANDO | 2004 | 15 | | | | | | 1 | 1 | | 1 | | 3 | 9 | 3 |
| SSANGYONG | KORANDO | 2005 | 99 | 6 | 8 | 9 | 8 | 4 | 10 | 17 | 11 | 4 | 6 | 11 | 5 | 77 |
| SSANGYONG | KORANDO | 2006 | 35 | 7 | 9 | 11 | | 3 | 1 | | 1 | 2 | 1 | | | 34 |
| SSANGYONG | KORANDO | 2007 | 3 | | 1 | 1 | | | | | 1 | | | | | 3 |
| SSANGYONG | KORANDO | 2011 | 161 | 19 | 6 | 7 | 2 | 9 | 31 | 19 | 22 | 13 | 13 | 10 | 10 | 128 |
| SSANGYONG | KORANDO | 2012 | 265 | 25 | 15 | 17 | 11 | 13 | 29 | 16 | 25 | 14 | 22 | 36 | 42 | 165 |
| SSANGYONG | KORANDO | 2013 | 548 | 37 | 33 | 28 | 44 | 29 | 40 | 36 | 40 | 55 | 75 | 63 | 68 | 342 |
| SSANGYONG | KORANDO | 2014 | 644 | 56 | 42 | 37 | 45 | 39 | 86 | 42 | 56 | 79 | 65 | 66 | 31 | 482 |
| SSANGYONG | KORANDO | 2015 | 689 | 53 | 62 | 75 | 47 | 36 | 66 | 47 | 38 | 36 | 145 | 71 | 13 | 460 |
| SSANGYONG | KORANDO | 2016 | 559 | 32 | 25 | 24 | 35 | 39 | 91 | 13 | 29 | 58 | 146 | 59 | 8 | 346 |
| SSANGYONG | KORANDO | 2017 | | 27 | 69 | 25 | 40 | 50 | 32 | 53 | 36 | 21 | 40 | | | 353 |
| SSANGYONG | KYRON | 2005 | 5 | | | | | | | | | | | | 5 | 0 |
| SSANGYONG | KYRON | 2006 | 75 | 14 | 8 | 8 | 7 | 10 | 6 | 4 | | 12 | 2 | 4 | | 69 |
| SSANGYONG | KYRON | 2007 | 25 | 4 | 1 | 4 | 4 | 2 | 1 | 5 | 3 | | | | 1 | 24 |
| SSANGYONG | KYRON | 2008 | 7 | | | 2 | 1 | 2 | 1 | | | 1 | | | | 7 |
| SSANGYONG | KYRON | 2009 | 4 | 2 | | 1 | | | | | | | 1 | | | 3 |
| SSANGYONG | KYRON | 2010 | 9 | | 1 | | | | | | 1 | 1 | 1 | 3 | 2 | 3 |
| SSANGYONG | KYRON | 2011 | 36 | 2 | 7 | 2 | 3 | 2 | 6 | 2 | 4 | 3 | 4 | 1 | | 31 |
| SSANGYONG | KYRON | 2012 | 34 | 3 | 1 | 6 | 2 | 2 | 5 | 1 | | 4 | 6 | 3 | 1 | 24 |
| SSANGYONG | KYRON | 2013 | 14 | 1 | 3 | 4 | 3 | 1 | 2 | | | | | | | 14 |
| SSANGYONG | MUSO | 2001 | 31 | | | 7 | 5 | 5 | 2 | 3 | 2 | 2 | 1 | 3 | 1 | 26 |
| SSANGYONG | MUSO | 2002 | 7 | 1 | | | 2 | | | | | 2 | | 2 | | 5 |
| SSANGYONG | MUSO | 2003 | 6 | 2 | 1 | 2 | | | | | | 1 | | | | 6 |
| SSANGYONG | MUSO | 2004 | 35 | 4 | 2 | 4 | 1 | 1 | 5 | 4 | 2 | 4 | 1 | 6 | 1 | 27 |
| SSANGYONG | MUSO | 2004 | 64 | | 3 | 4 | 1 | | 10 | 8 | 10 | 11 | 5 | 6 | 6 | 47 |
| SSANGYONG | MUSO | 2005 | 4 | 1 | 2 | | | | 1 | | | | | | | 4 |
| SSANGYONG | MUSO | 2005 | 165 | 11 | 15 | 9 | 8 | 14 | 25 | 17 | 18 | 16 | 9 | 15 | 8 | 133 |
| SSANGYONG | MUSO | 2006 | 121 | 14 | 10 | 23 | 12 | 25 | 11 | 4 | 15 | 3 | 3 | 1 | | 117 |
| SSANGYONG | MUSO | 2007 | 9 | | 2 | 2 | 2 | 1 | | 1 | 1 | | | | | 9 |
| SSANGYONG | MUSO SPORT | 2005 | 1 | | | | | | 1 | | | | | | | 1 |
| SSANGYONG | REXTON | 2002 | 8 | | | | | | 1 | 2 | | | 4 | 1 | | 3 |
| SSANGYONG | REXTON | 2003 | 29 | 1 | 6 | 3 | 1 | 2 | 5 | 2 | 4 | | 2 | 2 | 1 | 24 |
| SSANGYONG | REXTON | 2004 | 100 | 5 | 4 | 7 | 3 | 3 | 17 | 17 | 8 | 6 | 10 | 16 | 4 | 70 |
| SSANGYONG | REXTON | 2005 | 243 | 15 | 21 | 25 | 13 | 14 | 30 | 23 | 18 | 21 | 17 | 28 | 18 | 180 |
| SSANGYONG | REXTON | 2006 | 151 | 27 | 6 | 25 | 13 | 15 | 13 | 11 | 14 | 7 | 9 | 8 | 3 | 131 |
| SSANGYONG | REXTON | 2007 | 84 | 16 | 5 | 8 | 11 | 7 | 2 | 7 | 11 | 6 | 2 | 5 | 4 | 73 |
| SSANGYONG | REXTON | 2008 | 51 | 8 | 4 | 7 | 9 | 4 | 5 | 4 | 1 | 2 | 2 | 2 | 3 | 44 |
| SSANGYONG | REXTON | 2009 | 8 | 1 | | | 2 | | 1 | | 1 | | 1 | 1 | 1 | 5 |
| SSANGYONG | REXTON | 2010 | 50 | 2 | 8 | | 3 | | 3 | 4 | 6 | 9 | 6 | 5 | 4 | 35 |
| SSANGYONG | REXTON | 2011 | 116 | 10 | 4 | 16 | 8 | 1 | 20 | 8 | 15 | 10 | 8 | 13 | 3 | 92 |
| SSANGYONG | REXTON | 2012 | 168 | 10 | 7 | 15 | 16 | 9 | 17 | 9 | 8 | 36 | 15 | 10 | 16 | 127 |
| SSANGYONG | REXTON | 2013 | 208 | 14 | 11 | 22 | 14 | 14 | 31 | 17 | 30 | 12 | 13 | 16 | 14 | 165 |

Best Bars

New Vehicles - First Registered Calender Year

| MAKE | MODEL | Sale Year | Year Total | Jan | Feb | Mar | Apr | May | Jun | Jul | Aug | Sep | Oct | Nov | Dec | Year to date |
|-----------|----------|-----------|------------|-----|-----|-----|-----|-----|-----|-----|-----|-----|-----|-----|-----|--------------|
| SSANGYONG | REXTON | 2014 | 295 | 19 | 26 | 40 | 23 | 22 | 30 | 20 | 27 | 21 | 20 | 22 | 25 | 228 |
| SSANGYONG | REXTON | 2015 | 328 | 31 | 37 | 24 | 33 | 18 | 26 | 29 | 10 | 13 | 46 | 32 | 29 | 221 |
| SSANGYONG | REXTON | 2016 | 348 | 46 | 41 | 31 | 20 | 21 | 41 | 14 | 11 | 24 | 41 | 37 | 21 | 249 |
| SSANGYONG | REXTON | 2017 | | 22 | 14 | 34 | 16 | 11 | 29 | 9 | 10 | 16 | 16 | | | 161 |
| SSANGYONG | STAVIC | 2004 | 2 | | | | | | | | | | | 2 | | 0 |
| SSANGYONG | STAVIC | 2005 | 42 | | 8 | 6 | 3 | 1 | 4 | 5 | 3 | 1 | 2 | 5 | 4 | 31 |
| SSANGYONG | STAVIC | 2006 | 15 | 2 | 2 | 2 | 2 | 2 | 2 | | | 3 | | | | 15 |
| SSANGYONG | STAVIC | 2007 | 6 | | | | | | | 4 | | | 1 | | 1 | 4 |
| SSANGYONG | STAVIC | 2008 | 6 | | 1 | 1 | | 1 | | | | | 3 | | | 3 |
| SSANGYONG | STAVIC | 2009 | 1 | | | | | | | 1 | | | | | | 1 |
| SSANGYONG | STAVIC | 2010 | 9 | | 5 | | | | 2 | | | 1 | | | 1 | 8 |
| SSANGYONG | STAVIC | 2011 | 4 | 1 | | 1 | | | | | 2 | | | | | 4 |
| SSANGYONG | STAVIC | 2012 | 2 | | | | | | 1 | | 1 | | | | | 2 |
| SSANGYONG | STAVIC | 2013 | 42 | | | 1 | 2 | 1 | 3 | 9 | 3 | 6 | 4 | 7 | 6 | 25 |
| SSANGYONG | STAVIC | 2014 | 49 | 3 | 4 | 6 | 2 | 7 | 4 | 6 | 1 | 8 | 5 | 1 | 2 | 41 |
| SSANGYONG | STAVIC | 2015 | 36 | 3 | 7 | 1 | 6 | 4 | 2 | 1 | 3 | 1 | | 2 | 6 | 28 |
| SSANGYONG | STAVIC | 2016 | 38 | 3 | 4 | 6 | 3 | 4 | 3 | 2 | 1 | 1 | 3 | 2 | 6 | 27 |
| SSANGYONG | STAVIC | 2017 | | 1 | 2 | 1 | | | 2 | | | | | | | 6 |
| SSANGYONG | TIVOLI | 2015 | 480 | | | | 28 | 50 | 51 | 34 | 121 | 61 | 35 | 81 | 19 | 345 |
| SSANGYONG | TIVOLI | 2016 | 517 | 32 | 25 | 25 | 29 | 50 | 24 | 13 | 32 | 75 | 59 | 150 | 3 | 305 |
| SSANGYONG | TIVOLI | 2017 | | 10 | 8 | 21 | 9 | 12 | 20 | 10 | 15 | 6 | 11 | | | 111 |
| STERLING | LTR | 2009 | 12 | | 1 | | 1 | 1 | 4 | 2 | | 2 | | | 1 | 11 |
| SUBARU | BLITZEN | 2005 | 7 | | | | | | 3 | 1 | 2 | | 1 | | | 6 |
| SUBARU | BLITZEN | 2007 | 1 | | 1 | | | | | | | | | | | 1 |
| SUBARU | BRZ | 2012 | 11 | | | | | | | | | | | 4 | 7 | 0 |
| SUBARU | BRZ | 2013 | 20 | 3 | | | 6 | 3 | | 1 | 1 | 3 | 1 | 2 | | 17 |
| SUBARU | BRZ | 2014 | 7 | | | 2 | | 3 | 2 | | | | | | | 7 |
| SUBARU | EXIGA | 2009 | 1 | | | | | | 1 | | | | | | | 1 |
| SUBARU | FORESTER | 2001 | 125 | 7 | 8 | 16 | 8 | 12 | 12 | 22 | 4 | 3 | 12 | 10 | 11 | 92 |
| SUBARU | FORESTER | 2002 | 328 | 4 | 6 | 8 | 6 | 4 | 34 | 50 | 52 | 26 | 32 | 58 | 48 | 190 |
| SUBARU | FORESTER | 2003 | 383 | 35 | 31 | 54 | 31 | 27 | 37 | 28 | 35 | 34 | 24 | 22 | 25 | 312 |
| SUBARU | FORESTER | 2004 | 273 | 24 | 21 | 49 | 18 | 19 | 31 | 21 | 13 | 22 | 15 | 16 | 24 | 218 |
| SUBARU | FORESTER | 2005 | 309 | 16 | 12 | 25 | 12 | 25 | 23 | 31 | 43 | 45 | 21 | 20 | 36 | 232 |
| SUBARU | FORESTER | 2006 | 361 | 26 | 18 | 35 | 29 | 62 | 23 | 10 | 26 | 13 | 34 | 59 | 26 | 242 |
| SUBARU | FORESTER | 2007 | 197 | 10 | 25 | 14 | 7 | 21 | 25 | 11 | 16 | 8 | 20 | 19 | 21 | 137 |
| SUBARU | FORESTER | 2008 | 343 | 11 | 27 | 6 | 50 | 31 | 28 | 42 | 32 | 49 | 25 | 26 | 16 | 276 |
| SUBARU | FORESTER | 2009 | 415 | 32 | 29 | 41 | 21 | 39 | 35 | 25 | 35 | 35 | 45 | 58 | 20 | 292 |
| SUBARU | FORESTER | 2010 | 491 | 44 | 39 | 50 | 42 | 40 | 129 | 23 | 29 | 38 | 24 | 21 | 12 | 434 |
| SUBARU | FORESTER | 2011 | 341 | 33 | 22 | 51 | 22 | 11 | 32 | 39 | 52 | 40 | 22 | 13 | 4 | 302 |
| SUBARU | FORESTER | 2012 | 329 | 22 | 18 | 38 | 19 | 22 | 33 | 26 | 32 | 27 | 31 | 41 | 20 | 237 |
| SUBARU | FORESTER | 2013 | 428 | 5 | 31 | 39 | 24 | 34 | 67 | 51 | 45 | 55 | 30 | 30 | 17 | 351 |
| SUBARU | FORESTER | 2014 | 405 | 34 | 30 | 38 | 26 | 25 | 48 | 31 | 17 | 48 | 36 | 37 | 35 | 297 |
| SUBARU | FORESTER | 2015 | 357 | 26 | 22 | 56 | 26 | 25 | 38 | 24 | 18 | 43 | 26 | 33 | 20 | 278 |
| SUBARU | FORESTER | 2016 | 396 | 34 | 16 | 35 | 32 | 51 | 47 | 37 | 25 | 37 | 30 | 34 | 18 | 314 |
| SUBARU | FORESTER | 2017 | | 54 | 56 | 32 | 24 | 49 | 104 | 22 | 17 | 40 | 24 | | | 398 |

Best Bars

New Vehicles - First Registered Calender Year

| MAKE | MODEL | Sale Year | Year Total | Jan | Feb | Mar | Apr | May | Jun | Jul | Aug | Sep | Oct | Nov | Dec | Year to date |
|--------|-----------------|-----------|------------|-----|-----|-----|-----|-----|-----|-----|-----|-----|-----|-----|-----|--------------|
| SUBARU | IMPREZA | 2001 | 314 | 22 | 28 | 27 | 33 | 27 | 30 | 23 | 26 | 30 | 27 | 22 | 19 | 246 |
| SUBARU | IMPREZA | 2002 | 299 | 15 | 19 | 44 | 20 | 32 | 22 | 27 | 25 | 38 | 26 | 1 | 30 | 242 |
| SUBARU | IMPREZA | 2003 | 364 | 31 | 34 | 50 | 27 | 32 | 29 | 34 | 47 | 29 | 16 | 17 | 18 | 313 |
| SUBARU | IMPREZA | 2004 | 507 | 11 | 17 | 18 | 13 | 44 | 76 | 86 | 15 | 18 | 48 | 119 | 42 | 298 |
| SUBARU | IMPREZA | 2005 | 782 | 31 | 147 | 91 | 24 | 44 | 115 | 69 | 43 | 20 | 52 | 89 | 57 | 584 |
| SUBARU | IMPREZA | 2006 | 639 | 37 | 84 | 83 | 48 | 139 | 41 | 39 | 16 | 19 | 48 | 34 | 51 | 506 |
| SUBARU | IMPREZA | 2007 | 814 | 61 | 86 | 41 | 43 | 66 | 87 | 50 | 62 | 103 | 81 | 74 | 60 | 599 |
| SUBARU | IMPREZA | 2008 | 654 | 64 | 64 | 61 | 52 | 41 | 77 | 61 | 59 | 57 | 39 | 57 | 22 | 536 |
| SUBARU | IMPREZA | 2009 | 361 | 56 | 36 | 42 | 31 | 38 | 31 | 30 | 16 | 24 | 23 | 20 | 14 | 304 |
| SUBARU | IMPREZA | 2010 | 315 | 22 | 35 | 21 | 18 | 37 | 19 | 20 | 28 | 40 | 21 | 41 | 13 | 240 |
| SUBARU | IMPREZA | 2011 | 269 | 28 | 18 | 46 | 32 | 32 | 28 | 7 | 16 | 15 | 20 | 24 | 3 | 222 |
| SUBARU | IMPREZA | 2012 | 217 | 16 | 4 | 16 | 14 | 19 | 24 | 21 | 15 | 19 | 21 | 31 | 17 | 148 |
| SUBARU | IMPREZA | 2013 | 142 | 9 | 5 | 9 | 11 | 6 | 7 | 13 | 14 | 30 | 14 | 16 | 8 | 104 |
| SUBARU | IMPREZA | 2014 | 165 | 18 | 1 | 25 | 11 | 6 | 11 | 23 | 12 | 10 | 20 | 17 | 11 | 117 |
| SUBARU | IMPREZA | 2015 | 209 | 22 | 15 | 16 | 10 | 27 | 18 | 13 | 23 | 18 | 20 | 21 | 6 | 162 |
| SUBARU | IMPREZA | 2016 | 205 | 1 | 26 | 15 | 7 | 17 | 16 | 11 | 22 | 10 | 14 | 17 | 49 | 125 |
| SUBARU | IMPREZA | 2017 | | 1 | 52 | 16 | 3 | 75 | 44 | 91 | 41 | 13 | 44 | | | 336 |
| SUBARU | IMPREZA WRX STI | 2008 | 1 | | | | | | | | 1 | | | | | 1 |
| SUBARU | LEGACY | 2001 | 547 | 24 | 33 | 44 | 44 | 41 | 78 | 48 | 48 | 47 | 50 | 40 | 50 | 407 |
| SUBARU | LEGACY | 2002 | 567 | 42 | 27 | 57 | 95 | 79 | 74 | 26 | 27 | 34 | 40 | 28 | 38 | 461 |
| SUBARU | LEGACY | 2003 | 545 | 22 | 17 | 23 | 37 | 52 | 49 | 70 | 18 | 40 | 107 | 53 | 57 | 328 |
| SUBARU | LEGACY | 2004 | 646 | 53 | 62 | 79 | 53 | 49 | 52 | 42 | 46 | 51 | 46 | 60 | 53 | 487 |
| SUBARU | LEGACY | 2005 | 595 | 50 | 44 | 61 | 54 | 48 | 93 | 39 | 59 | 49 | 29 | 32 | 37 | 497 |
| SUBARU | LEGACY | 2006 | 543 | 30 | 46 | 55 | 34 | 76 | 56 | 43 | 54 | 41 | 39 | 30 | 39 | 435 |
| SUBARU | LEGACY | 2007 | 455 | 41 | 72 | 37 | 43 | 32 | 40 | 56 | 50 | 23 | 18 | 22 | 21 | 394 |
| SUBARU | LEGACY | 2008 | 282 | 29 | 37 | 24 | 23 | 22 | 24 | 15 | 28 | 24 | 15 | 21 | 20 | 226 |
| SUBARU | LEGACY | 2009 | 310 | 12 | 29 | 25 | 16 | 13 | 14 | 11 | 39 | 29 | 41 | 44 | 37 | 188 |
| SUBARU | LEGACY | 2010 | 502 | 45 | 40 | 38 | 50 | 47 | 39 | 53 | 41 | 53 | 34 | 47 | 15 | 406 |
| SUBARU | LEGACY | 2011 | 435 | 35 | 41 | 31 | 38 | 34 | 34 | 39 | 33 | 32 | 33 | 75 | 10 | 317 |
| SUBARU | LEGACY | 2012 | 374 | 60 | 25 | 43 | 32 | 33 | 56 | 20 | 21 | 24 | 29 | 20 | 11 | 314 |
| SUBARU | LEGACY | 2013 | 319 | 30 | 26 | 23 | 26 | 23 | 25 | 15 | 9 | 33 | 32 | 51 | 26 | 210 |
| SUBARU | LEGACY | 2014 | 261 | 21 | 23 | 22 | 14 | 19 | 17 | 17 | 14 | 14 | 19 | 37 | 44 | 161 |
| SUBARU | LEGACY | 2015 | 120 | | 1 | 7 | 3 | 16 | 10 | 12 | 15 | 22 | 14 | 13 | 7 | 86 |
| SUBARU | LEGACY | 2016 | 203 | 27 | 16 | 17 | 21 | 14 | 16 | 24 | 17 | 12 | 17 | 15 | 7 | 164 |
| SUBARU | LEGACY | 2017 | | 9 | 9 | 11 | 13 | 7 | 15 | 4 | 17 | 11 | 11 | | | 96 |
| SUBARU | LEVORG | 2014 | 1 | | | | | | | | | | | 1 | | 0 |
| SUBARU | LEVORG | 2016 | 92 | | | | | | 6 | 29 | 13 | 16 | 12 | 11 | 5 | 64 |
| SUBARU | LEVORG | 2017 | | 8 | 9 | 14 | 7 | 7 | 13 | 4 | 8 | 15 | 12 | | | 85 |
| SUBARU | OUTBACK | 2001 | 312 | 12 | 21 | 39 | 21 | 18 | 12 | 11 | 41 | 33 | 27 | 43 | 34 | 208 |
| SUBARU | OUTBACK | 2002 | 346 | 33 | 23 | 29 | 20 | 26 | 24 | 35 | 30 | 24 | 28 | 33 | 41 | 244 |
| SUBARU | OUTBACK | 2003 | 337 | 25 | 25 | 22 | 16 | 18 | 22 | 19 | 31 | 34 | 41 | 34 | 50 | 212 |
| SUBARU | OUTBACK | 2004 | 640 | 37 | 45 | 63 | 57 | 55 | 63 | 26 | 69 | 56 | 50 | 49 | 70 | 471 |
| SUBARU | OUTBACK | 2005 | 544 | 48 | 45 | 65 | 43 | 49 | 52 | 31 | 53 | 52 | 27 | 22 | 57 | 438 |
| SUBARU | OUTBACK | 2006 | 593 | 19 | 27 | 57 | 20 | 65 | 33 | 27 | 50 | 40 | 140 | 83 | 32 | 338 |
| SUBARU | OUTBACK | 2007 | 459 | 26 | 59 | 36 | 29 | 28 | 92 | 47 | 27 | 15 | 33 | 28 | 39 | 359 |

Best Bars

New Vehicles - First Registered Calender Year

| MAKE | MODEL | Sale Year | Year Total | Jan | Feb | Mar | Apr | May | Jun | Jul | Aug | Sep | Oct | Nov | Dec | Year to date |
|--------|---------|-----------|------------|-----|-----|-----|-----|-----|-----|-----|-----|-----|-----|-----|-----|--------------|
| SUBARU | OUTBACK | 2008 | 254 | 20 | 61 | 9 | 19 | 17 | 21 | 18 | 17 | 26 | 14 | 17 | 15 | 208 |
| SUBARU | OUTBACK | 2009 | 347 | 18 | 29 | 24 | 16 | 8 | 14 | 28 | 47 | 55 | 36 | 37 | 35 | 239 |
| SUBARU | OUTBACK | 2010 | 560 | 34 | 66 | 44 | 43 | 44 | 87 | 48 | 46 | 53 | 39 | 45 | 11 | 465 |
| SUBARU | OUTBACK | 2011 | 406 | 37 | 29 | 52 | 28 | 43 | 39 | 43 | 32 | 39 | 27 | 27 | 10 | 342 |
| SUBARU | OUTBACK | 2012 | 450 | 36 | 31 | 59 | 33 | 22 | 43 | 22 | 37 | 57 | 34 | 24 | 52 | 340 |
| SUBARU | OUTBACK | 2013 | 451 | 66 | 39 | 54 | 28 | 33 | 14 | 19 | 21 | 76 | 29 | 38 | 34 | 350 |
| SUBARU | OUTBACK | 2014 | 515 | 44 | 48 | 61 | 46 | 32 | 42 | 36 | 40 | 49 | 38 | 42 | 37 | 398 |
| SUBARU | OUTBACK | 2015 | 1176 | 26 | 108 | 115 | 99 | 75 | 114 | 106 | 123 | 137 | 101 | 119 | 53 | 903 |
| SUBARU | OUTBACK | 2016 | 1268 | 135 | 113 | 106 | 122 | 117 | 93 | 106 | 108 | 98 | 87 | 109 | 74 | 998 |
| SUBARU | OUTBACK | 2017 | | 128 | 135 | 131 | 105 | 119 | 177 | 111 | 114 | 136 | 128 | | | 1156 |
| SUBARU | TRIBECA | 2006 | 33 | | | | | | | | | | 17 | 5 | 11 | 0 |
| SUBARU | TRIBECA | 2007 | 107 | 18 | 10 | 8 | 8 | 8 | 6 | 7 | 15 | 3 | 8 | 4 | 12 | 83 |
| SUBARU | TRIBECA | 2008 | 84 | 13 | 12 | 7 | 9 | 2 | 2 | 7 | 6 | 3 | 7 | 12 | 4 | 61 |
| SUBARU | TRIBECA | 2009 | 59 | 3 | 5 | 5 | 7 | 2 | 7 | 11 | 6 | 10 | 2 | 1 | | 56 |
| SUBARU | TRIBECA | 2010 | 57 | 5 | 6 | 2 | 5 | 6 | 5 | 5 | 9 | 5 | 3 | 2 | 4 | 48 |
| SUBARU | TRIBECA | 2011 | 42 | 4 | 6 | 5 | 2 | 6 | 4 | 1 | 1 | 6 | 1 | 3 | 3 | 35 |
| SUBARU | TRIBECA | 2012 | 33 | 10 | | 5 | 3 | 3 | 3 | 3 | 1 | 3 | | 1 | 1 | 31 |
| SUBARU | TRIBECA | 2013 | 11 | 5 | 2 | | 1 | 1 | 1 | 1 | | | | | | 11 |
| SUBARU | WRX | 2014 | 127 | | 7 | 5 | 10 | 13 | 9 | 13 | 17 | 14 | 14 | 18 | 7 | 88 |
| SUBARU | WRX | 2015 | 132 | 16 | 11 | 15 | 7 | 9 | 11 | 13 | 12 | 11 | 6 | 13 | 8 | 105 |
| SUBARU | WRX | 2016 | 125 | 20 | 9 | 12 | 13 | 8 | 3 | 9 | 17 | 10 | 8 | 12 | 4 | 101 |
| SUBARU | WRX | 2017 | | 9 | 10 | 5 | 7 | 9 | 13 | 4 | 13 | 4 | 5 | | | 74 |
| SUBARU | XV | 2011 | 2 | | | | | | | | | | | 2 | | 0 |
| SUBARU | XV | 2012 | 315 | | 29 | 27 | 45 | 27 | 24 | 26 | 32 | 27 | 28 | 32 | 18 | 237 |
| SUBARU | XV | 2013 | 378 | 42 | 23 | 43 | 44 | 38 | 39 | 42 | 28 | 24 | 8 | 28 | 19 | 323 |
| SUBARU | XV | 2014 | 342 | 41 | 35 | 31 | 18 | 28 | 24 | 32 | 30 | 40 | 27 | 15 | 21 | 279 |
| SUBARU | XV | 2015 | 274 | 26 | 15 | 30 | 10 | 22 | 54 | 31 | 19 | 27 | 24 | 10 | 6 | 234 |
| SUBARU | XV | 2016 | 374 | 37 | 28 | 31 | 26 | 27 | 29 | 21 | 53 | 31 | 40 | 33 | 18 | 283 |
| SUBARU | XV | 2017 | | 27 | 34 | 33 | 30 | 38 | 21 | 56 | 96 | 73 | 79 | | | 408 |
| SUZUKI | ALTO | 2001 | 172 | 13 | 9 | 6 | 3 | 21 | 22 | 15 | 24 | 6 | 27 | 12 | 14 | 119 |
| SUZUKI | ALTO | 2002 | 73 | 7 | 4 | 13 | 4 | 6 | 3 | 4 | 9 | 3 | 7 | 10 | 3 | 53 |
| SUZUKI | ALTO | 2003 | 125 | 8 | 14 | 13 | 11 | 14 | 5 | 7 | 10 | 19 | 5 | 11 | 8 | 101 |
| SUZUKI | ALTO | 2004 | 114 | 8 | 13 | 10 | 6 | 9 | 6 | 11 | 9 | 15 | 19 | 5 | 3 | 87 |
| SUZUKI | ALTO | 2005 | 57 | 8 | 4 | 7 | 8 | 9 | 5 | 2 | 2 | 4 | 3 | 2 | 3 | 49 |
| SUZUKI | ALTO | 2006 | 2 | | | 1 | | | 1 | | | | | | | 2 |
| SUZUKI | ALTO | 2009 | m | | | | | | | | 6 | 17 | 16 | 17 | 8 | 23 |
| SUZUKI | ALTO | 2010 | 212 | 8 | 13 | 21 | 5 | 25 | 2 | 14 | 13 | 14 | 48 | 45 | 4 | 115 |
| SUZUKI | ALTO | 2011 | 217 | 21 | 9 | 7 | 16 | 12 | 15 | 76 | 45 | 7 | 1 | 6 | 2 | 208 |
| SUZUKI | ALTO | 2012 | 253 | 2 | 8 | 21 | 63 | 66 | 14 | 8 | 9 | 35 | 9 | 6 | 12 | 226 |
| SUZUKI | ALTO | 2013 | 268 | 33 | 37 | 38 | 27 | 8 | 7 | 23 | 5 | 11 | 24 | 38 | 17 | 189 |
| SUZUKI | ALTO | 2014 | 200 | 32 | 16 | 20 | 8 | 6 | 14 | 12 | 8 | 14 | 5 | 26 | 39 | 130 |
| SUZUKI | ALTO | 2015 | 112 | 34 | 17 | 27 | 11 | 2 | 6 | 2 | 7 | 3 | 1 | | 2 | 109 |
| SUZUKI | ALTO | 2016 | 3 | 1 | 2 | | | | | | | | | | | 3 |
| SUZUKI | APV | 2009 | 92 | 9 | 3 | 10 | 13 | 12 | 5 | 3 | 6 | 4 | 10 | 12 | 5 | 65 |
| SUZUKI | APV | 2010 | 97 | 1 | 6 | 7 | 8 | 13 | 18 | 8 | 14 | 3 | 5 | 8 | 6 | 78 |

Best Bars

New Vehicles - First Registered Calender Year

| MAKE | MODEL | Sale Year | Year Total | Jan | Feb | Mar | Apr | May | Jun | Jul | Aug | Sep | Oct | Nov | Dec | Year to date |
|--------|--------------|-----------|------------|-----|-----|-----|-----|-----|-----|-----|-----|-----|-----|-----|-----|--------------|
| SUZUKI | APV | 2011 | 92 | 7 | 4 | 10 | 8 | 9 | 10 | 6 | 12 | 8 | 7 | 2 | 9 | 74 |
| SUZUKI | APV | 2012 | 93 | 7 | 12 | 8 | 6 | 3 | 6 | 14 | 12 | 8 | 7 | 6 | 4 | 76 |
| SUZUKI | APV | 2013 | 81 | 3 | 4 | 7 | 5 | 9 | 13 | 11 | 10 | 5 | 5 | 5 | 4 | 67 |
| SUZUKI | APV | 2014 | 85 | 5 | 3 | 5 | 7 | 4 | 6 | 9 | 13 | 18 | 12 | 2 | 1 | 70 |
| SUZUKI | APV | 2016 | 8 | 3 | 2 | | 2 | | | | 1 | | | | | 8 |
| SUZUKI | APV | 2017 | | | | | | | | | | | 1 | | | 0 |
| SUZUKI | BALENO | 2001 | 231 | 5 | 26 | 15 | 16 | 14 | 12 | 30 | 16 | 11 | 24 | 27 | 35 | 145 |
| SUZUKI | BALENO | 2002 | 263 | 12 | 25 | 24 | 23 | 11 | 22 | 28 | 28 | 22 | 18 | 42 | 8 | 195 |
| SUZUKI | BALENO | 2003 | 136 | 5 | 15 | 7 | 11 | 25 | 19 | 16 | 8 | 19 | 3 | 5 | 3 | 125 |
| SUZUKI | BALENO | 2004 | 44 | 2 | 10 | 13 | 2 | 13 | 4 | | | | | | | 44 |
| SUZUKI | BALENO | 2016 | 274 | | | | | | 5 | 16 | 49 | 68 | 52 | 45 | 39 | 138 |
| SUZUKI | BALENO | 2017 | | 68 | 38 | 52 | 68 | 34 | 40 | 52 | 49 | 44 | 44 | | | 445 |
| SUZUKI | CARRY | 2002 | 80 | 2 | 8 | 9 | 7 | 7 | 4 | 11 | 13 | 6 | 1 | 8 | 4 | 67 |
| SUZUKI | CARRY | 2004 | 68 | 5 | 8 | 8 | 8 | 8 | 6 | 10 | 5 | 3 | 4 | 2 | 1 | 61 |
| SUZUKI | CARRY | 2006 | 12 | 2 | | 1 | 3 | 1 | 2 | | | 1 | 2 | | | 10 |
| SUZUKI | CARRY | 2007 | 1 | | | | 1 | | | | | | | | | 1 |
| SUZUKI | CARRY | 2008 | 1 | 1 | | | | | | | | | | | | 1 |
| SUZUKI | CARRY | 2011 | 1 | | | 1 | | | | | | | | | | 1 |
| SUZUKI | CELERIO | 2015 | 173 | 1 | 1 | 32 | 26 | 19 | 19 | 28 | 10 | 12 | 12 | 7 | 6 | 148 |
| SUZUKI | CELERIO | 2016 | 158 | 15 | 8 | 39 | 16 | 14 | 18 | 13 | 8 | 9 | 5 | 6 | 7 | 140 |
| SUZUKI | CELERIO | 2017 | | 14 | 7 | 8 | 11 | 11 | 15 | 15 | 11 | 12 | 4 | | | 104 |
| SUZUKI | GRAND VITARA | 2001 | 751 | 76 | 63 | 56 | 50 | 72 | 93 | 76 | 69 | 27 | 59 | 61 | 49 | 582 |
| SUZUKI | GRAND VITARA | 2002 | 510 | 44 | 58 | 33 | 21 | 35 | 65 | 109 | 36 | 39 | 18 | 27 | 25 | 440 |
| SUZUKI | GRAND VITARA | 2003 | 489 | 36 | 51 | 24 | 24 | 27 | 46 | 77 | 52 | 50 | 37 | 25 | 40 | 387 |
| SUZUKI | GRAND VITARA | 2004 | 444 | 33 | 29 | 36 | 26 | 37 | 63 | 70 | 29 | 26 | 18 | 46 | 31 | 349 |
| SUZUKI | GRAND VITARA | 2005 | 357 | 31 | 12 | 28 | 18 | 7 | 14 | 19 | 14 | 16 | 81 | 86 | 31 | 159 |
| SUZUKI | GRAND VITARA | 2006 | 714 | 58 | 73 | 42 | 80 | 48 | 58 | 83 | 45 | 61 | 55 | 51 | 60 | 548 |
| SUZUKI | GRAND VITARA | 2007 | 580 | 32 | 60 | 27 | 36 | 40 | 125 | 32 | 42 | 48 | 41 | 51 | 46 | 442 |
| SUZUKI | GRAND VITARA | 2008 | 541 | 62 | 45 | 34 | 43 | 47 | 44 | 27 | 53 | 75 | 39 | 37 | 35 | 430 |
| SUZUKI | GRAND VITARA | 2009 | 336 | 28 | 17 | 27 | 23 | 38 | 39 | 27 | 33 | 26 | 18 | 38 | 22 | 258 |
| SUZUKI | GRAND VITARA | 2010 | 337 | 41 | 23 | 21 | 20 | 23 | 41 | 36 | 24 | 32 | 19 | 31 | 26 | 261 |
| SUZUKI | GRAND VITARA | 2011 | 333 | 28 | 25 | 27 | 21 | 21 | 61 | 26 | 32 | 19 | 22 | 16 | 35 | 260 |
| SUZUKI | GRAND VITARA | 2012 | 345 | 45 | 29 | 29 | 24 | 14 | 28 | 21 | 29 | 37 | 34 | 28 | 27 | 256 |
| SUZUKI | GRAND VITARA | 2013 | 317 | 35 | 29 | 31 | 21 | 32 | 44 | 27 | 26 | 22 | 19 | 23 | 8 | 267 |
| SUZUKI | GRAND VITARA | 2014 | 251 | 26 | 17 | 21 | 14 | 22 | 32 | 30 | 15 | 23 | 23 | 12 | 16 | 200 |
| SUZUKI | GRAND VITARA | 2015 | 256 | 32 | 22 | 15 | 22 | 9 | 33 | 20 | 25 | 13 | 35 | 18 | 12 | 191 |
| SUZUKI | GRAND VITARA | 2016 | 174 | 16 | 10 | 23 | 23 | 16 | 20 | 15 | 10 | 14 | 10 | 9 | 8 | 147 |
| SUZUKI | GRAND VITARA | 2017 | | 7 | 16 | 20 | 6 | 10 | 15 | 21 | 12 | 11 | 11 | | | 118 |
| SUZUKI | IGNIS | 2001 | 302 | 16 | 55 | 42 | 26 | 48 | 6 | 11 | 12 | 16 | 21 | 42 | 7 | 232 |
| SUZUKI | IGNIS | 2002 | 153 | 25 | 10 | 19 | 8 | 19 | 17 | 3 | 7 | 10 | 1 | 17 | 17 | 118 |
| SUZUKI | IGNIS | 2003 | 176 | 7 | 11 | 11 | 8 | 3 | 9 | 18 | 27 | 17 | 31 | 19 | 15 | 111 |
| SUZUKI | IGNIS | 2004 | 169 | 25 | 21 | 21 | 14 | 13 | 8 | 14 | 10 | 14 | 13 | 11 | 5 | 140 |
| SUZUKI | IGNIS | 2005 | 43 | 12 | 5 | 6 | 4 | 3 | 2 | 2 | 2 | 5 | | | 2 | 41 |
| SUZUKI | IGNIS | 2006 | 7 | 2 | 1 | 2 | 1 | | | 1 | | | | | | 7 |
| SUZUKI | IGNIS | 2017 | | 54 | 132 | 148 | 70 | 101 | 103 | 69 | 68 | 78 | 76 | | | 823 |

Best Bars

New Vehicles - First Registered Calender Year

| MAKE | MODEL | Sale Year | Year Total | Jan | Feb | Mar | Apr | May | Jun | Jul | Aug | Sep | Oct | Nov | Dec | Year to date |
|--------|---------|-----------|------------|-----|-----|-----|-----|-----|-----|-----|-----|-----|-----|-----|-----|--------------|
| SUZUKI | JIMNY | 2001 | 33 | 6 | 9 | 5 | 2 | 2 | 1 | 2 | 2 | 3 | 1 | | | 32 |
| SUZUKI | JIMNY | 2002 | 8 | 4 | | | | | | | 1 | | | 2 | 1 | 5 |
| SUZUKI | JIMNY | 2003 | 50 | 7 | 9 | 3 | 7 | 6 | 3 | 3 | 8 | 1 | 1 | 1 | 1 | 47 |
| SUZUKI | JIMNY | 2004 | 38 | 3 | 5 | 4 | | | 1 | 4 | 10 | 2 | 1 | 5 | 3 | 29 |
| SUZUKI | JIMNY | 2005 | 63 | 9 | 6 | 11 | 6 | 3 | 7 | 1 | 4 | 3 | 4 | 5 | 4 | 50 |
| SUZUKI | JIMNY | 2006 | 3 | | | | | | | | | | | 1 | 2 | 0 |
| SUZUKI | JIMNY | 2006 | 127 | 2 | 8 | 8 | 8 | 8 | 5 | 14 | 9 | 21 | 15 | 17 | 12 | 83 |
| SUZUKI | JIMNY | 2007 | 61 | | 3 | 8 | 6 | 5 | 9 | 6 | 9 | 2 | 4 | 4 | 5 | 48 |
| SUZUKI | JIMNY | 2007 | 176 | 8 | 13 | 6 | 12 | 17 | 21 | 12 | 22 | 14 | 16 | 16 | 19 | 125 |
| SUZUKI | JIMNY | 2008 | 66 | 2 | 2 | 5 | 11 | 4 | 13 | 12 | 3 | 4 | 4 | 2 | 4 | 56 |
| SUZUKI | JIMNY | 2008 | 172 | 15 | 9 | 18 | 14 | 16 | 28 | 14 | 13 | 14 | 15 | 11 | 5 | 141 |
| SUZUKI | JIMNY | 2009 | 31 | 1 | 7 | 3 | 2 | 5 | 6 | 5 | | 1 | 1 | | | 30 |
| SUZUKI | JIMNY | 2009 | 140 | 15 | 9 | 13 | 15 | 10 | 17 | 11 | 10 | 13 | 7 | 6 | 14 | 113 |
| SUZUKI | JIMNY | 2010 | 10 | 1 | | | | | 2 | | 2 | 1 | 2 | 2 | | 6 |
| SUZUKI | JIMNY | 2010 | 138 | 5 | 6 | 18 | 7 | 9 | 25 | 18 | 16 | 16 | 6 | 6 | 6 | 120 |
| SUZUKI | JIMNY | 2011 | 3 | 1 | 1 | 1 | | | | | | | | | | 3 |
| SUZUKI | JIMNY | 2011 | 138 | 11 | 18 | 18 | 12 | 4 | 14 | 5 | 9 | 11 | 15 | 14 | 7 | 102 |
| SUZUKI | JIMNY | 2012 | 9 | | | | | 3 | | 4 | | 2 | | | | 9 |
| SUZUKI | JIMNY | 2012 | 172 | 18 | 22 | 13 | 13 | 20 | 12 | 8 | 9 | 12 | 15 | 19 | 11 | 127 |
| SUZUKI | JIMNY | 2013 | 11 | 2 | 1 | | 2 | 2 | 2 | | | 2 | | | | 11 |
| SUZUKI | JIMNY | 2013 | 211 | 17 | 15 | 14 | 16 | 24 | 35 | 15 | 25 | 20 | 11 | 16 | 3 | 181 |
| SUZUKI | JIMNY | 2014 | 14 | | 2 | 1 | 1 | 2 | 1 | 2 | 2 | 1 | 1 | 1 | | 12 |
| SUZUKI | JIMNY | 2014 | 210 | 11 | 23 | 12 | 21 | 17 | 31 | 26 | 17 | 14 | 13 | 17 | 8 | 172 |
| SUZUKI | JIMNY | 2015 | 207 | 22 | 14 | 20 | 11 | 17 | 30 | 16 | 22 | 12 | 20 | 13 | 10 | 164 |
| SUZUKI | JIMNY | 2016 | 19 | | | | | 3 | 1 | 5 | 3 | 2 | 1 | 4 | | 14 |
| SUZUKI | JIMNY | 2016 | 269 | 20 | 26 | 23 | 22 | 22 | 31 | 25 | 21 | 25 | 19 | 20 | 15 | 215 |
| SUZUKI | JIMNY | 2017 | | 3 | 3 | 2 | 2 | 3 | 6 | 6 | 4 | 2 | 4 | | | 31 |
| SUZUKI | JIMNY | 2017 | | 30 | 25 | 38 | 29 | 36 | 45 | 41 | 36 | 33 | 35 | | | 313 |
| SUZUKI | KIZASHI | 2010 | 336 | | | 12 | 1 | 47 | 37 | 48 | 44 | 53 | 41 | 26 | 27 | 242 |
| SUZUKI | KIZASHI | 2011 | 438 | 44 | 34 | 39 | 25 | 43 | 48 | 23 | 26 | 32 | 45 | 42 | 37 | 314 |
| SUZUKI | KIZASHI | 2012 | 247 | 23 | 30 | 21 | 15 | 9 | 19 | 29 | 33 | 20 | 18 | 14 | 16 | 199 |
| SUZUKI | KIZASHI | 2013 | 152 | 5 | 12 | 37 | 12 | 18 | 14 | 8 | 10 | 15 | 8 | 9 | 4 | 131 |
| SUZUKI | KIZASHI | 2014 | 93 | 7 | 14 | 17 | 5 | 7 | 3 | 9 | 11 | 7 | 6 | 4 | 3 | 80 |
| SUZUKI | KIZASHI | 2015 | 81 | 4 | 5 | 10 | 3 | 7 | 11 | 2 | 13 | 6 | 7 | 11 | 2 | 61 |
| SUZUKI | KIZASHI | 2016 | 17 | 5 | | 2 | | | 8 | | | 1 | | 1 | | 16 |
| SUZUKI | LIANA | 2001 | 1 | | | | | | | | | | | | 1 | 0 |
| SUZUKI | LIANA | 2002 | 157 | | | 11 | 17 | 21 | 14 | 13 | 40 | 14 | 13 | 10 | 4 | 130 |
| SUZUKI | LIANA | 2003 | 184 | 12 | 25 | 19 | 12 | 17 | 10 | 9 | 8 | 13 | 28 | 7 | 24 | 125 |
| SUZUKI | LIANA | 2004 | 419 | 7 | 37 | 39 | 37 | 42 | 24 | 37 | 39 | 39 | 47 | 39 | 32 | 301 |
| SUZUKI | LIANA | 2005 | 269 | 36 | 28 | 24 | 19 | 30 | 24 | 23 | 17 | 16 | 18 | 20 | 14 | 217 |
| SUZUKI | LIANA | 2006 | 176 | 23 | 19 | 13 | 12 | 15 | 12 | 20 | 13 | 16 | 10 | 12 | 11 | 143 |
| SUZUKI | LIANA | 2007 | 113 | 9 | 18 | 19 | 14 | 17 | 3 | 10 | 10 | 1 | 3 | 4 | 5 | 101 |
| SUZUKI | LIANA | 2008 | 2 | 1 | | | | | 1 | | | | | | | 2 |
| SUZUKI | SPLASH | 2008 | 1 | | | | | | | | | 1 | | | | 1 |
| SUZUKI | SPLASH | 2011 | 145 | | | | | | | | 8 | 59 | 48 | 17 | 13 | 67 |

Best Bars

New Vehicles - First Registered Calender Year

| MAKE | MODEL | Sale Year | Year Total | Jan | Feb | Mar | Apr | May | Jun | Jul | Aug | Sep | Oct | Nov | Dec | Year to date |
|--------|---------------|-----------|------------|-----|-----|-----|-----|-----|-----|-----|-----|-----|-----|-----|-----|--------------|
| SUZUKI | SPLASH | 2012 | 297 | 29 | 14 | 18 | 31 | 24 | 25 | 28 | 52 | 20 | 19 | 14 | 23 | 241 |
| SUZUKI | SPLASH | 2013 | 227 | 30 | 19 | 33 | 14 | 12 | 15 | 12 | 10 | 9 | 7 | 38 | 28 | 154 |
| SUZUKI | SPLASH | 2014 | 143 | 14 | 9 | 35 | 49 | 13 | 7 | 8 | 4 | 3 | 1 | | | 142 |
| SUZUKI | SPLASH | 2015 | 4 | 1 | 2 | | | 1 | | | | | | | | 4 |
| SUZUKI | SWIFT | 2004 | 6 | | | | | | | | | | | 6 | | 0 |
| SUZUKI | SWIFT | 2005 | 1700 | 3 | 121 | 129 | 82 | 130 | 154 | 174 | 207 | 222 | 138 | 124 | 216 | 1222 |
| SUZUKI | SWIFT | 2006 | 2060 | 162 | 139 | 169 | 98 | 145 | 239 | 160 | 154 | 185 | 201 | 185 | 223 | 1451 |
| SUZUKI | SWIFT | 2007 | 2456 | 193 | 156 | 342 | 130 | 263 | 145 | 317 | 150 | 151 | 207 | 183 | 219 | 1847 |
| SUZUKI | SWIFT | 2008 | 3453 | 270 | 317 | 347 | 269 | 285 | 318 | 294 | 379 | 238 | 225 | 257 | 254 | 2717 |
| SUZUKI | SWIFT | 2009 | 2333 | 150 | 160 | 191 | 223 | 253 | 211 | 231 | 168 | 217 | 165 | 205 | 159 | 1804 |
| SUZUKI | SWIFT | 2010 | 2724 | 307 | 234 | 270 | 268 | 249 | 212 | 158 | 208 | 210 | 201 | 268 | 139 | 2116 |
| SUZUKI | SWIFT | 2011 | 2892 | 265 | 351 | 307 | 248 | 286 | 196 | 325 | 221 | 199 | 177 | 158 | 159 | 2398 |
| SUZUKI | SWIFT | 2012 | 3321 | 382 | 332 | 227 | 228 | 286 | 279 | 242 | 196 | 351 | 299 | 254 | 245 | 2523 |
| SUZUKI | SWIFT | 2013 | 2972 | 254 | 263 | 312 | 307 | 264 | 251 | 239 | 214 | 227 | 201 | 218 | 222 | 2331 |
| SUZUKI | SWIFT | 2014 | 1 | | | | | | 1 | | | | | | | 1 |
| SUZUKI | SWIFT | 2014 | 2692 | 261 | 233 | 287 | 128 | 272 | 257 | 193 | 177 | 171 | 266 | 218 | 229 | 1979 |
| SUZUKI | SWIFT | 2015 | 2375 | 157 | 159 | 274 | 233 | 190 | 198 | 197 | 185 | 129 | 209 | 180 | 264 | 1722 |
| SUZUKI | SWIFT | 2016 | 2571 | 189 | 191 | 304 | 176 | 188 | 256 | 198 | 222 | 225 | 205 | 238 | 179 | 1949 |
| SUZUKI | SWIFT | 2017 | | 343 | 171 | 201 | 135 | 149 | 296 | 162 | 191 | 205 | 182 | | | 1853 |
| SUZUKI | SX4 | 2006 | 2 | | | | | | | | | | | | 2 | 0 |
| SUZUKI | SX4 | 2007 | 896 | 8 | 32 | 37 | 26 | 128 | 85 | 110 | 98 | 114 | 101 | 84 | 73 | 638 |
| SUZUKI | SX4 | 2008 | 1216 | 223 | 86 | 110 | 84 | 120 | 141 | 41 | 49 | 68 | 180 | 65 | 49 | 922 |
| SUZUKI | SX4 | 2009 | 738 | 86 | 51 | 84 | 45 | 51 | 58 | 68 | 52 | 81 | 56 | 49 | 57 | 576 |
| SUZUKI | SX4 | 2010 | 664 | 78 | 62 | 85 | 45 | 56 | 57 | 51 | 44 | 68 | 37 | 42 | 39 | 546 |
| SUZUKI | SX4 | 2011 | 589 | 53 | 31 | 37 | 41 | 67 | 68 | 63 | 59 | 40 | 48 | 49 | 33 | 459 |
| SUZUKI | SX4 | 2012 | 692 | 70 | 58 | 68 | 41 | 46 | 68 | 83 | 31 | 48 | 32 | 70 | 77 | 513 |
| SUZUKI | SX4 | 2013 | 577 | 66 | 58 | 34 | 44 | 48 | 56 | 81 | 75 | 30 | 44 | 27 | 14 | 492 |
| SUZUKI | SX4 | 2014 | 350 | 78 | 50 | 50 | 28 | 14 | 33 | 16 | 21 | 11 | 16 | 10 | 23 | 301 |
| SUZUKI | SX4 | 2015 | 59 | 18 | 10 | 11 | 2 | 4 | 6 | 1 | 1 | 5 | | | 1 | 58 |
| SUZUKI | SX4 NOTCHBACK | 2008 | 112 | 24 | 22 | 13 | 24 | 23 | 6 | | | | | | | 112 |
| SUZUKI | SX4 NOTCHBACK | 2009 | 1 | | | | | | 1 | | | | | | | 1 |
| SUZUKI | SX4 S-CROSS | 2013 | 8 | | | | | | | | | | 1 | 7 | | 0 |
| SUZUKI | SX4 S-CROSS | 2014 | 799 | 98 | 61 | 63 | 56 | 55 | 98 | 100 | 92 | 59 | 43 | 33 | 41 | 682 |
| SUZUKI | SX4 S-CROSS | 2015 | 773 | 68 | 59 | 94 | 65 | 76 | 100 | 86 | 57 | 29 | 47 | 41 | 51 | 634 |
| SUZUKI | SX4 S-CROSS | 2016 | 342 | 31 | 19 | 48 | 29 | 23 | 13 | 22 | 32 | 41 | 37 | 32 | 15 | 258 |
| SUZUKI | SX4 S-CROSS | 2017 | | 40 | 73 | 98 | 89 | 80 | 51 | 46 | 69 | 60 | 76 | | | 606 |
| SUZUKI | VITARA | 2015 | 337 | | | | | | 1 | | 12 | 105 | 69 | 68 | 82 | 118 |
| SUZUKI | VITARA | 2016 | 1482 | 99 | 106 | 179 | 116 | 164 | 144 | 118 | 142 | 119 | 90 | 128 | 77 | 1187 |
| SUZUKI | VITARA | 2017 | | 172 | 162 | 169 | 104 | 123 | 112 | 114 | 77 | 109 | 127 | | | 1142 |
| SUZUKI | WAGON R+ | 2001 | 2 | 1 | 1 | | | | | | | | | | | 2 |
| SUZUKI | WAGON R+ | 2002 | 63 | 1 | 2 | | 1 | 12 | 9 | 3 | 16 | 15 | 4 | | | 59 |
| SUZUKI | WAGON R+ | 2003 | 53 | 2 | 3 | 13 | 1 | 6 | 6 | 2 | 8 | 2 | 2 | 5 | 3 | 43 |
| SUZUKI | WAGON R+ | 2004 | 30 | 2 | 1 | 5 | 2 | 4 | 2 | 3 | 1 | 5 | 3 | 2 | | 25 |
| SUZUKI | WAGON R+ | 2005 | 24 | 6 | 2 | 3 | 2 | | 1 | 3 | 3 | 1 | 1 | 2 | | 21 |
| SUZUKI | WAGON R+ | 2006 | 4 | 1 | | 1 | 1 | 1 | | | | | | | | 4 |

Best Bars

New Vehicles - First Registered Calender Year

| MAKE | MODEL | Sale Year | Year Total | Jan | Feb | Mar | Apr | May | Jun | Jul | Aug | Sep | Oct | Nov | Dec | Year to date |
|---------|-----------|-----------|------------|-----|-----|-----|-----|-----|-----|-----|-----|-----|-----|-----|-----|--------------|
| SWALLOW | 100 | 2012 | 1 | | | | | | | | | | | 1 | | 0 |
| T CAR | MK5 | 2001 | 1 | 1 | | | | | | | | | | | | 1 |
| TADANO | GT800EX | 2009 | 1 | | | | | | | | | 1 | | | | 1 |
| TATA | 608 | 2004 | 1 | | 1 | | | | | | | | | | | 1 |
| TATA | TELCOLINE | 2001 | 1 | | 1 | | | | | | | | | | | 1 |
| TATA | TELCOLINE | 2001 | 2 | 1 | | 1 | | | | | | | | | | 2 |
| TATA | TELCOLINE | 2002 | 3 | | | | | | | 2 | | | 1 | | | 2 |
| TESLA | MODEL S | 2015 | 21 | | 2 | | 1 | 1 | | | | 4 | 1 | 5 | 7 | 8 |
| TESLA | MODEL S | 2016 | 24 | 2 | 1 | 2 | 4 | 1 | 1 | 2 | 6 | | 4 | | 1 | 19 |
| TESLA | MODEL S | 2017 | | 3 | 15 | 14 | 2 | 12 | 15 | 9 | 15 | 11 | 11 | | | 96 |
| TESLA | MODEL X | 2017 | | | 6 | 4 | 3 | 14 | 17 | 11 | 21 | 8 | 4 | | | 84 |
| TESLA | ROADSTER | 2012 | 1 | | | | | | | | 1 | | | | | 1 |
| TOYOTA | 86 | 2012 | 150 | | | | | | 8 | 12 | 47 | 22 | 7 | 18 | 36 | 89 |
| TOYOTA | 86 | 2013 | 251 | 25 | 23 | 29 | 32 | 24 | 13 | 32 | 13 | 9 | 21 | 19 | 11 | 200 |
| TOYOTA | 86 | 2014 | 88 | 16 | 17 | 12 | 5 | 8 | 8 | 6 | 2 | 4 | 4 | 6 | | 78 |
| TOYOTA | 86 | 2015 | 58 | 8 | 8 | 5 | 11 | 2 | 6 | 4 | 1 | 2 | 6 | 4 | 1 | 47 |
| TOYOTA | 86 | 2016 | 52 | 4 | 2 | 1 | 1 | 3 | 6 | 9 | 1 | 1 | 10 | 10 | 4 | 28 |
| TOYOTA | 86 | 2017 | | 6 | 6 | 4 | 6 | 8 | 7 | 8 | 1 | 3 | 5 | | | 49 |
| TOYOTA | AURION | 2006 | 160 | | | | | | | | | | 23 | 61 | 76 | 0 |
| TOYOTA | AURION | 2007 | 843 | 54 | 50 | 50 | 40 | 46 | 113 | 73 | 80 | 72 | 80 | 85 | 100 | 578 |
| TOYOTA | AURION | 2008 | 975 | 144 | 98 | 108 | 72 | 64 | 49 | 44 | 29 | 44 | 138 | 120 | 65 | 652 |
| TOYOTA | AURION | 2009 | 582 | 41 | 30 | 42 | 37 | 53 | 45 | 19 | 14 | 89 | 35 | 132 | 45 | 370 |
| TOYOTA | AURION | 2010 | 499 | 48 | 27 | 59 | 35 | 31 | 42 | 46 | 40 | 42 | 32 | 71 | 26 | 370 |
| TOYOTA | AURION | 2011 | 508 | 16 | 42 | 57 | 29 | 7 | 14 | 19 | 15 | 27 | 132 | 28 | 122 | 226 |
| TOYOTA | AURION | 2012 | 500 | 16 | 13 | 40 | 23 | 23 | 59 | 35 | 48 | 34 | 86 | 23 | 100 | 291 |
| TOYOTA | AURION | 2013 | 456 | 42 | 32 | 31 | 17 | 18 | 22 | 27 | 52 | 33 | 66 | 107 | 9 | 274 |
| TOYOTA | AURION | 2014 | 147 | 15 | 12 | 10 | 9 | 11 | 12 | 6 | 13 | 4 | 7 | 26 | 22 | 92 |
| TOYOTA | AURION | 2015 | 150 | 5 | 3 | 4 | 5 | 4 | 39 | 8 | 7 | 6 | 5 | 59 | 5 | 81 |
| TOYOTA | AURION | 2016 | 99 | 7 | 4 | 13 | | 3 | 10 | 7 | 5 | 12 | 12 | 16 | 10 | 61 |
| TOYOTA | AURION | 2017 | | 13 | 22 | 7 | 6 | 4 | 22 | 6 | 8 | 21 | 65 | | | 109 |
| TOYOTA | AVALON | 2001 | 282 | 12 | 33 | 24 | 14 | 33 | 19 | 16 | 16 | 20 | 78 | 4 | 13 | 187 |
| TOYOTA | AVALON | 2002 | 266 | 6 | 5 | 9 | 8 | 13 | 7 | 4 | 5 | 133 | 73 | 2 | 1 | 190 |
| TOYOTA | AVALON | 2003 | 38 | 4 | 2 | 2 | 1 | 4 | 5 | 6 | 4 | 1 | | 2 | 7 | 29 |
| TOYOTA | AVALON | 2004 | 14 | | 2 | 2 | 1 | | | 2 | 3 | 1 | 1 | 1 | 1 | 11 |
| TOYOTA | AVALON | 2005 | 53 | 16 | 4 | 7 | 7 | 3 | 7 | 6 | 1 | 2 | | | | 53 |
| TOYOTA | AVENSIS | 2002 | 70 | | | | | | | 1 | 1 | 19 | 7 | 22 | 20 | 21 |
| TOYOTA | AVENSIS | 2003 | 233 | 13 | 5 | 10 | 14 | 9 | 48 | 21 | 13 | 10 | 9 | 40 | 41 | 143 |
| TOYOTA | AVENSIS | 2004 | 598 | 38 | 29 | 44 | 42 | 60 | 61 | 42 | 43 | 53 | 63 | 71 | 52 | 412 |
| TOYOTA | AVENSIS | 2005 | 457 | 36 | 46 | 51 | 41 | 24 | 30 | 26 | 50 | 22 | 42 | 39 | 50 | 326 |
| TOYOTA | AVENSIS | 2006 | 270 | 19 | 29 | 29 | 15 | 25 | 28 | 63 | 33 | 19 | 4 | 4 | 2 | 260 |
| TOYOTA | AVENSIS | 2007 | 68 | 4 | 3 | 6 | 3 | 4 | 8 | 8 | 6 | 4 | 9 | 7 | 6 | 46 |
| TOYOTA | AVENSIS | 2008 | 69 | 10 | 9 | 12 | 7 | 2 | 3 | 1 | 11 | 1 | 2 | 8 | 3 | 56 |
| TOYOTA | AVENSIS | 2009 | 52 | 10 | 7 | 4 | 1 | 3 | 2 | 10 | 6 | 4 | 2 | 1 | 2 | 47 |
| TOYOTA | AVENSIS | 2010 | 26 | 6 | 2 | 5 | 4 | 1 | | | 2 | | | 4 | 2 | 20 |
| TOYOTA | AVENSIS | 2011 | 37 | | 1 | 2 | | 1 | 7 | 4 | 8 | 6 | 2 | 4 | 2 | 29 |

Best Bars

New Vehicles - First Registered Calender Year

| MAKE | MODEL | Sale Year | Year Total | Jan | Feb | Mar | Apr | May | Jun | Jul | Aug | Sep | Oct | Nov | Dec | Year to date |
|--------|---------|-----------|------------|-----|-----|-----|-----|-----|-----|-----|-----|-----|------|-----|------|--------------|
| TOYOTA | AVENSIS | 2012 | 196 | 3 | 6 | 18 | 9 | 6 | 6 | 62 | 26 | 26 | 1 | 11 | 22 | 162 |
| TOYOTA | AVENSIS | 2013 | 133 | 7 | 2 | 31 | 10 | 12 | 6 | 21 | 11 | 13 | 10 | 8 | 2 | 113 |
| TOYOTA | AVENSIS | 2014 | 101 | | 12 | 3 | 17 | 9 | 1 | 16 | 5 | 5 | 5 | 19 | 9 | 68 |
| TOYOTA | AVENSIS | 2015 | 111 | 14 | 16 | 7 | | 1 | | 33 | 7 | 11 | 6 | 10 | 6 | 89 |
| TOYOTA | AVENSIS | 2016 | 56 | 4 | 1 | 12 | 5 | 15 | 1 | | 2 | 6 | 3 | 6 | 1 | 46 |
| TOYOTA | AVENSIS | 2017 | | 1 | 1 | 4 | 1 | 1 | 2 | | 1 | 1 | | | | 12 |
| TOYOTA | CAMRY | 2001 | 2415 | 116 | 177 | 178 | 182 | 191 | 230 | 218 | 172 | 173 | 244 | 224 | 310 | 1637 |
| TOYOTA | CAMRY | 2002 | 2511 | 155 | 112 | 170 | 195 | 324 | 301 | 290 | 153 | 131 | 384 | 164 | 132 | 1831 |
| TOYOTA | CAMRY | 2003 | 2305 | 105 | 152 | 176 | 122 | 120 | 299 | 213 | 141 | 239 | 332 | 209 | 197 | 1567 |
| TOYOTA | CAMRY | 2004 | 1961 | 130 | 116 | 241 | 150 | 159 | 142 | 160 | 152 | 165 | 183 | 204 | 159 | 1415 |
| TOYOTA | CAMRY | 2005 | 2165 | 139 | 167 | 169 | 161 | 137 | 224 | 131 | 163 | 265 | 238 | 140 | 231 | 1556 |
| TOYOTA | CAMRY | 2006 | 2133 | 151 | 115 | 176 | 177 | 83 | 146 | 64 | 195 | 343 | 426 | 125 | 132 | 1450 |
| TOYOTA | CAMRY | 2007 | 2190 | 104 | 125 | 164 | 100 | 130 | 196 | 138 | 196 | 412 | 340 | 121 | 164 | 1565 |
| TOYOTA | CAMRY | 2008 | 2017 | 248 | 78 | 81 | 78 | 120 | 108 | 115 | 242 | 330 | 325 | 89 | 203 | 1400 |
| TOYOTA | CAMRY | 2009 | 1255 | 120 | 71 | 47 | 31 | 66 | 110 | 61 | 67 | 272 | 123 | 179 | 108 | 845 |
| TOYOTA | CAMRY | 2010 | 1511 | 70 | 97 | 90 | 58 | 59 | 86 | 105 | 132 | 356 | 76 | 157 | 225 | 1053 |
| TOYOTA | CAMRY | 2011 | 1224 | 44 | 54 | 84 | 57 | 73 | 125 | 68 | 151 | 126 | 47 | 129 | 266 | 782 |
| TOYOTA | CAMRY | 2012 | 1502 | 163 | 66 | 180 | 82 | 104 | 87 | 172 | 76 | 73 | 102 | 131 | 266 | 1003 |
| TOYOTA | CAMRY | 2013 | 1352 | 192 | 73 | 67 | 68 | 71 | 143 | 71 | 126 | 131 | 160 | 168 | 82 | 942 |
| TOYOTA | CAMRY | 2014 | 1043 | 90 | 33 | 63 | 62 | 58 | 52 | 102 | 58 | 91 | 97 | 142 | 195 | 609 |
| TOYOTA | CAMRY | 2015 | 865 | 86 | 46 | 41 | 53 | 130 | 143 | 78 | 41 | 59 | 58 | 71 | 59 | 677 |
| TOYOTA | CAMRY | 2016 | 1340 | 91 | 58 | 67 | 51 | 47 | 78 | 157 | 82 | 259 | 265 | 138 | 47 | 890 |
| TOYOTA | CAMRY | 2017 | | 97 | 67 | 49 | 44 | 61 | 67 | 26 | 78 | 90 | 169 | | | 579 |
| TOYOTA | CELICA | 2001 | 87 | 13 | 14 | 12 | 6 | 6 | 7 | 1 | 5 | 5 | 8 | 3 | 7 | 69 |
| TOYOTA | CELICA | 2002 | 43 | 3 | 5 | 5 | 2 | 2 | 4 | 1 | 2 | 6 | 3 | 8 | 2 | 30 |
| TOYOTA | CELICA | 2003 | 26 | 5 | 4 | 3 | 2 | 1 | 2 | 1 | 2 | 2 | 2 | | 2 | 22 |
| TOYOTA | CELICA | 2004 | 13 | 1 | 1 | 1 | 1 | 2 | 2 | 1 | | 2 | 1 | 1 | | 11 |
| TOYOTA | CELICA | 2005 | 3 | | | | | 1 | | 2 | | | | | | 3 |
| TOYOTA | CELICA | 2006 | 1 | | 1 | | | | | | | | | | | 1 |
| TOYOTA | C-HR | 2017 | | 1 | 22 | 2 | 84 | 45 | 63 | 44 | 44 | 61 | 52 | | | 366 |
| TOYOTA | COROLLA | 2001 | 3495 | 126 | 139 | 203 | 110 | 110 | 301 | 278 | 185 | 369 | 549 | 650 | 475 | 1821 |
| TOYOTA | COROLLA | 2002 | 4280 | 307 | 208 | 243 | 312 | 296 | 364 | 338 | 294 | 496 | 821 | 286 | 315 | 2858 |
| TOYOTA | COROLLA | 2003 | 4380 | 270 | 334 | 289 | 221 | 257 | 435 | 453 | 308 | 519 | 466 | 334 | 494 | 3086 |
| TOYOTA | COROLLA | 2004 | 4902 | 339 | 264 | 264 | 329 | 343 | 388 | 468 | 364 | 303 | 726 | 371 | 743 | 3062 |
| TOYOTA | COROLLA | 2005 | 5063 | 264 | 280 | 362 | 381 | 297 | 396 | 374 | 364 | 502 | 734 | 390 | 719 | 3220 |
| TOYOTA | COROLLA | 2006 | 5297 | 608 | 232 | 322 | 213 | 274 | 319 | 353 | 333 | 456 | 844 | 386 | 957 | 3110 |
| TOYOTA | COROLLA | 2007 | 5081 | 655 | 327 | 203 | 160 | 491 | 270 | 302 | 356 | 540 | 777 | 337 | 663 | 3304 |
| TOYOTA | COROLLA | 2008 | 6648 | 795 | 433 | 482 | 303 | 234 | 405 | 335 | 398 | 681 | 1339 | 376 | 867 | 4066 |
| TOYOTA | COROLLA | 2009 | 4699 | 535 | 219 | 333 | 245 | 196 | 255 | 283 | 297 | 671 | 1111 | 190 | 364 | 3034 |
| TOYOTA | COROLLA | 2010 | 4890 | 651 | 167 | 296 | 275 | 199 | 219 | 181 | 224 | 631 | 852 | 658 | 537 | 2843 |
| TOYOTA | COROLLA | 2011 | 4166 | 907 | 212 | 355 | 149 | 88 | 127 | 122 | 129 | 367 | 528 | 439 | 743 | 2456 |
| TOYOTA | COROLLA | 2012 | 5324 | 828 | 272 | 188 | 218 | 192 | 243 | 235 | 262 | 453 | 846 | 462 | 1125 | 2891 |
| TOYOTA | COROLLA | 2013 | 5995 | 658 | 366 | 429 | 287 | 268 | 416 | 376 | 328 | 566 | 963 | 626 | 712 | 3694 |
| TOYOTA | COROLLA | 2014 | 3 | | | | | | | 2 | 1 | | | | | 3 |
| TOYOTA | COROLLA | 2014 | 6473 | 722 | 311 | 408 | 298 | 241 | 333 | 428 | 468 | 629 | 1257 | 605 | 773 | 3838 |

Best Bars

New Vehicles - First Registered Calender Year

| MAKE | MODEL | Sale Year | Year Total | Jan | Feb | Mar | Apr | May | Jun | Jul | Aug | Sep | Oct | Nov | Dec | Year to date |
|--------|------------|-----------|------------|-----|-----|-----|-----|-----|-----|-----|-----|-----|------|-----|-----|--------------|
| TOYOTA | COROLLA | 2015 | 6 | | | | | | 4 | 2 | | | | | | 6 |
| TOYOTA | COROLLA | 2015 | 6516 | 792 | 302 | 291 | 268 | 310 | 436 | 352 | 621 | 687 | 1334 | 652 | 471 | 4059 |
| TOYOTA | COROLLA | 2016 | 6277 | 719 | 231 | 302 | 195 | 323 | 309 | 486 | 535 | 481 | 1210 | 581 | 905 | 3581 |
| TOYOTA | COROLLA | 2017 | | 590 | 351 | 396 | 211 | 281 | 508 | 265 | 540 | 957 | 1772 | | | 4099 |
| TOYOTA | ECHO | 2001 | 990 | 60 | 35 | 66 | 49 | 66 | 56 | 51 | 81 | 87 | 214 | 96 | 129 | 551 |
| TOYOTA | ECHO | 2002 | 1284 | 81 | 59 | 82 | 66 | 57 | 123 | 155 | 62 | 235 | 214 | 63 | 87 | 920 |
| TOYOTA | ECHO | 2003 | 1533 | 110 | 59 | 61 | 47 | 52 | 120 | 186 | 119 | 242 | 184 | 90 | 263 | 996 |
| TOYOTA | ECHO | 2004 | 1556 | 149 | 88 | 90 | 82 | 107 | 139 | 111 | 135 | 210 | 228 | 133 | 84 | 1111 |
| TOYOTA | ECHO | 2005 | 1170 | 119 | 124 | 103 | 81 | 63 | 72 | 63 | 113 | 218 | 120 | 7 | 87 | 956 |
| TOYOTA | ECHO | 2006 | 11 | 5 | 3 | 3 | | | | | | | | | | 11 |
| TOYOTA | ECHO | 2017 | | | | | | | | | | | 1 | | | 0 |
| TOYOTA | ESTIMA | 2005 | 1 | | | | | | | 1 | | | | | | 1 |
| TOYOTA | FJ | 2010 | 6 | | | | | | | | | | | | 6 | 0 |
| TOYOTA | FJ | 2011 | 135 | 1 | 41 | 22 | 9 | 15 | 8 | 7 | 10 | 6 | 6 | 5 | 5 | 119 |
| TOYOTA | FJ | 2012 | 71 | 15 | 5 | 4 | 5 | 3 | 9 | 7 | 6 | 2 | 5 | 2 | 8 | 56 |
| TOYOTA | FJ | 2013 | 52 | 3 | 9 | 7 | 3 | 4 | | | | | | | | |
| TOYOTA | FJ | 2014 | 23 | 4 | 4 | 3 | | | 1 | 4 | 3 | 1 | 3 | | | 20 |
| TOYOTA | FJ | 2015 | 9 | 1 | | | 4 | | 1 | 1 | 1 | | 1 | | | 8 |
| TOYOTA | FJ | 2016 | 12 | | 2 | 1 | | 3 | 1 | | 2 | 3 | | | | 12 |
| TOYOTA | FJ | 2017 | | | 1 | | | | | | | | | | | 1 |
| TOYOTA | FORTUNER | 2015 | 54 | | | | | | | | | 14 | | 3 | 37 | 14 |
| TOYOTA | FORTUNER | 2016 | 536 | 20 | 8 | 39 | 12 | 15 | 36 | 67 | 80 | 131 | 53 | 44 | 31 | 408 |
| TOYOTA | FORTUNER | 2017 | | 10 | 16 | 21 | 34 | 52 | 52 | 41 | 41 | 39 | 35 | | | 306 |
| TOYOTA | HIACE | 2001 | 1396 | 68 | 126 | 98 | 88 | 107 | 104 | 135 | 146 | 114 | 123 | 103 | 184 | 986 |
| TOYOTA | HIACE | 2002 | 1410 | 74 | 97 | 146 | 103 | 137 | 135 | 109 | 184 | 121 | 113 | 96 | 95 | 1106 |
| TOYOTA | HIACE | 2003 | 1462 | 89 | 137 | 139 | 110 | 123 | 186 | 136 | 113 | 111 | 116 | 110 | 92 | 1144 |
| TOYOTA | HIACE | 2004 | 1815 | 128 | 142 | 165 | 134 | 151 | 192 | 219 | 155 | 147 | 114 | 141 | 127 | 1433 |
| TOYOTA | HIACE | 2005 | 1771 | 92 | 97 | 146 | 135 | 180 | 137 | 171 | 197 | 182 | 171 | 154 | 109 | 1337 |
| TOYOTA | HIACE | 2006 | 1826 | 114 | 158 | 216 | 143 | 144 | 195 | 181 | 137 | 142 | 74 | 197 | 125 | 1430 |
| TOYOTA | HIACE | 2007 | 1777 | 131 | 106 | 176 | 138 | 145 | 151 | 163 | 173 | 87 | 149 | 198 | 160 | 1270 |
| TOYOTA | HIACE | 2008 | 1854 | 142 | 145 | 177 | 151 | 140 | 170 | 148 | 205 | 177 | 139 | 130 | 130 | 1455 |
| TOYOTA | HIACE | 2009 | 1304 | 85 | 74 | 88 | 112 | 110 | 151 | 134 | 88 | 119 | 125 | 113 | 105 | 961 |
| TOYOTA | HIACE | 2010 | 1724 | 84 | 111 | 143 | 104 | 230 | 195 | 113 | 149 | 139 | 161 | 141 | 154 | 1268 |
| TOYOTA | HIACE | 2011 | 1713 | 103 | 126 | 181 | 113 | 158 | 172 | 136 | 98 | 211 | 165 | 122 | 128 | 1298 |
| TOYOTA | HIACE | 2012 | 2227 | 132 | 139 | 209 | 130 | 204 | 240 | 192 | 231 | 178 | 232 | 199 | 141 | 1655 |
| TOYOTA | HIACE | 2013 | 2264 | 127 | 181 | 239 | 179 | 189 | 226 | 158 | 210 | 248 | 186 | 197 | 124 | 1757 |
| TOYOTA | HIACE | 2014 | 2447 | 116 | 196 | 225 | 230 | 348 | 234 | 205 | 254 | 186 | 175 | 148 | 130 | 1994 |
| TOYOTA | HIACE | 2015 | 10 | | 2 | | 1 | 1 | 2 | 1 | | 1 | 1 | 1 | | 8 |
| TOYOTA | HIACE | 2015 | 2496 | 123 | 208 | 249 | 189 | 205 | 236 | 213 | 230 | 243 | 207 | 200 | 193 | 1896 |
| TOYOTA | HIACE | 2016 | 14 | 3 | 2 | | | | 1 | | 1 | 2 | 3 | 2 | | 9 |
| TOYOTA | HIACE | 2016 | 2601 | 157 | 184 | 235 | 223 | 200 | 276 | 212 | 252 | 175 | 297 | 235 | 155 | 1914 |
| TOYOTA | HIACE | 2017 | | 234 | 196 | 336 | 206 | 274 | 304 | 169 | 321 | 337 | 245 | | | 2377 |
| TOYOTA | HIACE | 2017 | | 2 | | 2 | 3 | 3 | 2 | 1 | | 2 | 3 | | | 15 |
| TOYOTA | HIGHLANDER | 2003 | 95 | | | | | | | | | 5 | 20 | 30 | 40 | 5 |
| TOYOTA | HIGHLANDER | 2004 | 384 | 27 | 40 | 41 | 26 | 35 | 35 | 37 | 28 | 27 | 36 | 21 | 31 | 296 |

Best Bars

New Vehicles - First Registered Calender Year

| MAKE | MODEL | Sale Year | Year Total | Jan | Feb | Mar | Apr | May | Jun | Jul | Aug | Sep | Oct | Nov | Dec | Year to date |
|--------|--------------------|-----------|------------|-----|-----|-----|-----|-----|-----|-----|-----|-----|-----|-----|-----|--------------|
| TOYOTA | HIGHLANDER | 2005 | 458 | 34 | 35 | 48 | 48 | 36 | 46 | 53 | 42 | 23 | 26 | 35 | 32 | 365 |
| TOYOTA | HIGHLANDER | 2006 | 192 | 21 | 15 | 26 | 13 | 15 | 15 | 10 | 14 | 9 | 12 | 22 | 20 | 138 |
| TOYOTA | HIGHLANDER | 2007 | 400 | 40 | 20 | 3 | 8 | 15 | | 5 | 93 | 53 | 50 | 71 | 42 | 237 |
| TOYOTA | HIGHLANDER | 2008 | 829 | 53 | 49 | 66 | 65 | 46 | 80 | 58 | 52 | 111 | 102 | 43 | 104 | 580 |
| TOYOTA | HIGHLANDER | 2009 | 642 | 37 | 25 | 23 | 19 | 73 | 19 | 62 | 43 | 124 | 54 | 67 | 96 | 425 |
| TOYOTA | HIGHLANDER | 2010 | 1089 | 81 | 49 | 48 | 83 | 92 | 181 | 46 | 53 | 47 | 142 | 167 | 100 | 680 |
| TOYOTA | HIGHLANDER | 2011 | 1292 | 86 | 68 | 139 | 83 | 35 | 75 | 57 | 137 | 168 | 89 | 87 | 268 | 848 |
| TOYOTA | HIGHLANDER | 2012 | 1799 | 124 | 79 | 112 | 70 | 107 | 358 | 172 | 97 | 167 | 250 | 79 | 184 | 1286 |
| TOYOTA | HIGHLANDER | 2013 | 1277 | 73 | 90 | 98 | 91 | 142 | 165 | 105 | 37 | 95 | 78 | 118 | 185 | 896 |
| TOYOTA | HIGHLANDER | 2014 | 2002 | 98 | 59 | 128 | 134 | 139 | 308 | 117 | 189 | 153 | 243 | 164 | 270 | 1325 |
| TOYOTA | HIGHLANDER | 2015 | 2542 | 165 | 89 | 105 | 85 | 101 | 489 | 142 | 201 | 194 | 428 | 295 | 248 | 1571 |
| TOYOTA | HIGHLANDER | 2016 | 1989 | 191 | 132 | 127 | 112 | 105 | 414 | 90 | 110 | 106 | 148 | 105 | 349 | 1387 |
| TOYOTA | HIGHLANDER | 2017 | | 140 | 203 | 148 | 109 | 197 | 451 | 120 | 139 | 262 | 334 | | | 1769 |
| TOYOTA | HILUX | 2001 | 2466 | 120 | 147 | 243 | 181 | 212 | 249 | 187 | 222 | 170 | 186 | 266 | 283 | 1731 |
| TOYOTA | HILUX | 2002 | 2935 | 132 | 194 | 255 | 200 | 234 | 356 | 258 | 303 | 242 | 275 | 280 | 206 | 2174 |
| TOYOTA | HILUX | 2003 | 3155 | 206 | 237 | 348 | 221 | 253 | 347 | 321 | 273 | 292 | 234 | 206 | 217 | 2498 |
| TOYOTA | HILUX | 2004 | 3208 | 222 | 229 | 350 | 279 | 285 | 352 | 306 | 307 | 300 | 227 | 201 | 150 | 2630 |
| TOYOTA | HILUX | 2005 | 4169 | 152 | 214 | 287 | 283 | 405 | 438 | 379 | 396 | 452 | 382 | 405 | 376 | 3006 |
| TOYOTA | HILUX | 2006 | 4737 | 342 | 367 | 613 | 365 | 308 | 539 | 489 | 356 | 385 | 296 | 357 | 320 | 3764 |
| TOYOTA | HILUX | 2007 | 4885 | 293 | 343 | 488 | 385 | 369 | 600 | 529 | 375 | 391 | 383 | 415 | 314 | 3773 |
| TOYOTA | HILUX | 2008 | 4247 | 368 | 402 | 498 | 348 | 222 | 621 | 413 | 203 | 267 | 380 | 281 | 244 | 3342 |
| TOYOTA | HILUX | 2009 | 3047 | 149 | 220 | 288 | 222 | 325 | 463 | 196 | 165 | 225 | 187 | 347 | 260 | 2253 |
| TOYOTA | HILUX | 2010 | 3672 | 218 | 320 | 375 | 211 | 477 | 539 | 241 | 247 | 261 | 216 | 275 | 292 | 2889 |
| TOYOTA | HILUX | 2011 | 3810 | 214 | 339 | 514 | 210 | 450 | 500 | 262 | 340 | 300 | 286 | 259 | 136 | 3129 |
| TOYOTA | HILUX | 2012 | 4182 | 89 | 251 | 280 | 278 | 600 | 676 | 328 | 341 | 335 | 334 | 350 | 320 | 3178 |
| TOYOTA | HILUX | 2013 | 5046 | 252 | 338 | 389 | 360 | 447 | 665 | 374 | 376 | 406 | 396 | 585 | 458 | 3607 |
| TOYOTA | HILUX | 2014 | 5778 | 231 | 390 | 505 | 377 | 566 | 847 | 411 | 413 | 526 | 514 | 560 | 438 | 4266 |
| TOYOTA | HILUX | 2015 | 5632 | 324 | 427 | 548 | 401 | 404 | 481 | 448 | 544 | 589 | 364 | 683 | 419 | 4166 |
| TOYOTA | HILUX | 2016 | 6191 | 300 | 444 | 601 | 535 | 573 | 811 | 486 | 486 | 554 | 512 | 483 | 406 | 4790 |
| TOYOTA | HILUX | 2017 | | 447 | 533 | 740 | 571 | 819 | 964 | 654 | 779 | 791 | 762 | | | 6298 |
| TOYOTA | KLUGER | 2005 | 1 | | | | 1 | | | | | | | | | 1 |
| TOYOTA | LAND CRUISER PRADO | 2001 | 439 | 22 | 34 | 31 | 30 | 35 | 59 | 40 | 34 | 44 | 30 | 30 | 50 | 329 |
| TOYOTA | LAND CRUISER PRADO | 2002 | 397 | 32 | 33 | 32 | 40 | 37 | 51 | 34 | 21 | 32 | 26 | 39 | 20 | 312 |
| TOYOTA | LAND CRUISER PRADO | 2003 | 7 | 5 | 2 | | | | | | | | | | | 7 |
| TOYOTA | LAND CRUISER PRADO | 2006 | 19 | | | | | | | | | | 10 | 3 | 6 | 0 |
| TOYOTA | LAND CRUISER PRADO | 2007 | 175 | 6 | 9 | 4 | 7 | 1 | 23 | 44 | 22 | 5 | 44 | 7 | 3 | 121 |
| TOYOTA | LAND CRUISER PRADO | 2008 | 256 | 5 | 11 | 5 | 4 | 7 | 104 | 22 | 46 | 44 | 2 | 3 | 3 | 248 |
| TOYOTA | LAND CRUISER PRADO | 2009 | 29 | 1 | 4 | 1 | 2 | | 16 | 3 | 1 | 1 | | | | 29 |
| TOYOTA | LANDCRUISER | 2001 | 175 | 6 | 9 | 10 | 11 | 15 | 24 | 23 | 15 | 17 | 16 | 14 | 15 | 130 |
| TOYOTA | LANDCRUISER | 2001 | 524 | 20 | 30 | 36 | 33 | 37 | 73 | 35 | 43 | 45 | 70 | 33 | 69 | 352 |
| TOYOTA | LANDCRUISER | 2002 | 186 | 9 | 17 | 14 | 10 | 12 | 27 | 20 | 16 | 16 | 15 | 15 | 15 | 141 |
| TOYOTA | LANDCRUISER | 2002 | 596 | 31 | 26 | 73 | 47 | 55 | 86 | 49 | 38 | 29 | 62 | 50 | 50 | 434 |
| TOYOTA | LANDCRUISER | 2003 | 163 | 18 | 9 | 13 | 15 | 13 | 26 | 11 | 18 | 7 | 14 | 12 | 7 | 130 |
| TOYOTA | LANDCRUISER | 2003 | 319 | 21 | 20 | 24 | 30 | 36 | 35 | 23 | 36 | 30 | 22 | 21 | 21 | 255 |
| TOYOTA | LANDCRUISER | 2004 | 199 | 13 | 12 | 16 | 10 | 15 | 12 | 25 | 11 | 24 | 20 | 24 | 17 | 138 |

Best Bars

New Vehicles - First Registered Calender Year

| MAKE | MODEL | Sale Year | Year Total | Jan | Feb | Mar | Apr | May | Jun | Jul | Aug | Sep | Oct | Nov | Dec | Year to date |
|--------|-------------------|-----------|------------|-----|-----|-----|-----|-----|-----|-----|-----|-----|-----|-----|-----|--------------|
| TOYOTA | LANDCRUISER | 2004 | 239 | 19 | 23 | 13 | 22 | 28 | 33 | 14 | 13 | 35 | 11 | 9 | 19 | 200 |
| TOYOTA | LANDCRUISER | 2005 | 211 | 19 | 21 | 22 | 20 | 15 | 21 | 22 | 22 | 14 | 11 | 16 | 8 | 176 |
| TOYOTA | LANDCRUISER | 2005 | 270 | 23 | 31 | 13 | 29 | 12 | 18 | 34 | 32 | 24 | 17 | 19 | 18 | 216 |
| TOYOTA | LANDCRUISER | 2006 | 168 | 19 | 21 | 26 | 12 | 9 | 17 | 17 | 16 | 11 | 10 | 4 | 6 | 148 |
| TOYOTA | LANDCRUISER | 2006 | 175 | 10 | 21 | 22 | 20 | 12 | 15 | 20 | 12 | 9 | 21 | 5 | 8 | 141 |
| TOYOTA | LANDCRUISER | 2007 | 258 | 7 | 2 | 14 | 13 | 29 | 39 | 29 | 25 | 22 | 18 | 26 | 34 | 180 |
| TOYOTA | LANDCRUISER | 2007 | 308 | 18 | 30 | 32 | 13 | 10 | 10 | 13 | 5 | 3 | 4 | 138 | 32 | 134 |
| TOYOTA | LANDCRUISER | 2008 | 268 | 17 | 19 | 29 | 17 | 22 | 31 | 29 | 26 | 18 | 21 | 9 | 30 | 208 |
| TOYOTA | LANDCRUISER | 2008 | 331 | 50 | 31 | 32 | 33 | 15 | 38 | 27 | 22 | 22 | 16 | 19 | 26 | 270 |
| TOYOTA | LANDCRUISER | 2009 | 101 | 5 | 9 | 8 | 12 | 9 | 11 | 15 | 6 | 8 | 6 | 8 | 4 | 83 |
| TOYOTA | LANDCRUISER | 2009 | 170 | 13 | 13 | 13 | 18 | 12 | 21 | 20 | 12 | 16 | 19 | 10 | 3 | 138 |
| TOYOTA | LANDCRUISER | 2010 | 159 | 17 | 13 | 20 | 10 | 19 | 7 | 13 | 8 | 24 | 8 | 14 | 6 | 131 |
| TOYOTA | LANDCRUISER | 2010 | 208 | 16 | 7 | 20 | 6 | 29 | 37 | 9 | 22 | 18 | 13 | 12 | 19 | 164 |
| TOYOTA | LANDCRUISER | 2011 | 215 | 14 | 11 | 16 | 10 | 24 | 24 | 12 | 10 | 22 | 16 | 19 | 37 | 143 |
| TOYOTA | LANDCRUISER | 2011 | 226 | 23 | 27 | 29 | 18 | 3 | 3 | 22 | 16 | 28 | 15 | 19 | 23 | 169 |
| TOYOTA | LANDCRUISER | 2012 | 219 | 16 | 11 | 15 | 12 | 18 | 17 | 11 | 12 | 20 | 19 | 29 | 39 | 132 |
| TOYOTA | LANDCRUISER | 2012 | 267 | 11 | 20 | 37 | 20 | 21 | 15 | 51 | 19 | 17 | 15 | 30 | 11 | 211 |
| TOYOTA | LANDCRUISER | 2013 | 231 | 29 | 20 | 15 | 20 | 23 | 26 | 12 | 17 | 22 | 19 | 7 | 21 | 184 |
| TOYOTA | LANDCRUISER | 2013 | 250 | 17 | 20 | 21 | 17 | 13 | 16 | 19 | 26 | 29 | 30 | 23 | 19 | 178 |
| TOYOTA | LANDCRUISER | 2014 | 205 | 15 | 18 | 21 | 18 | 19 | 18 | 13 | 19 | 11 | 19 | 19 | 15 | 152 |
| TOYOTA | LANDCRUISER | 2014 | 226 | 16 | 15 | 23 | 12 | 21 | 26 | 17 | 20 | 27 | 18 | 15 | 16 | 177 |
| TOYOTA | LANDCRUISER | 2015 | 232 | 18 | 18 | 22 | 20 | 13 | 11 | 12 | 10 | 4 | 29 | 48 | 27 | 128 |
| TOYOTA | LANDCRUISER | 2016 | 128 | 12 | 16 | 15 | 10 | 15 | 10 | 5 | 1 | 1 | 10 | 21 | 12 | 85 |
| TOYOTA | LANDCRUISER | 2016 | 316 | 36 | 26 | 20 | 16 | 10 | 19 | 21 | 54 | 28 | 26 | 22 | 38 | 230 |
| TOYOTA | LANDCRUISER | 2017 | | 17 | 18 | 27 | 33 | 31 | 31 | 22 | 14 | 25 | 40 | | | 218 |
| TOYOTA | LANDCRUISER | 2017 | | 50 | 34 | 37 | 30 | 30 | 23 | 19 | 33 | 11 | 53 | | | 267 |
| TOYOTA | LANDCRUISER PRADO | 2002 | 135 | | | | | | | | | | 3 | 59 | 73 | 0 |
| TOYOTA | LANDCRUISER PRADO | 2003 | 1001 | 46 | 69 | 89 | 80 | 81 | 190 | 88 | 102 | 57 | 60 | 60 | 79 | 802 |
| TOYOTA | LANDCRUISER PRADO | 2004 | 1065 | 105 | 100 | 67 | 101 | 89 | 91 | 69 | 76 | 107 | 124 | 75 | 61 | 805 |
| TOYOTA | LANDCRUISER PRADO | 2005 | 1049 | 90 | 81 | 63 | 65 | 51 | 208 | 197 | 76 | 57 | 60 | 40 | 61 | 888 |
| TOYOTA | LANDCRUISER PRADO | 2006 | 802 | 46 | 33 | 64 | 49 | 32 | 95 | 131 | 52 | 105 | 46 | 82 | 67 | 607 |
| TOYOTA | LANDCRUISER PRADO | 2007 | 716 | 67 | 52 | 69 | 53 | 36 | 73 | 52 | 49 | 61 | 45 | 66 | 93 | 512 |
| TOYOTA | LANDCRUISER PRADO | 2008 | 561 | 62 | 66 | 77 | 50 | 20 | 59 | 44 | 38 | 66 | 23 | 14 | 42 | 482 |
| TOYOTA | LANDCRUISER PRADO | 2009 | 324 | 20 | 7 | 19 | 12 | 31 | 50 | 14 | 16 | 12 | 13 | 56 | 74 | 181 |
| TOYOTA | LANDCRUISER PRADO | 2010 | 843 | 50 | 30 | 75 | 68 | 34 | 219 | 40 | 32 | 66 | 57 | 69 | 103 | 614 |
| TOYOTA | LANDCRUISER PRADO | 2011 | 457 | 30 | 52 | 57 | 34 | 22 | 65 | 18 | 47 | 30 | 24 | 37 | 41 | 355 |
| TOYOTA | LANDCRUISER PRADO | 2012 | 629 | 44 | 40 | 42 | 36 | 35 | 164 | 96 | 30 | 44 | 28 | 38 | 32 | 531 |
| TOYOTA | LANDCRUISER PRADO | 2013 | 629 | 35 | 22 | 29 | 29 | 82 | 120 | 32 | 33 | 24 | 64 | 87 | 72 | 406 |
| TOYOTA | LANDCRUISER PRADO | 2014 | 624 | 60 | 31 | 37 | 24 | 82 | 194 | 19 | 39 | 42 | 18 | 63 | 15 | 528 |
| TOYOTA | LANDCRUISER PRADO | 2015 | 849 | 50 | 43 | 40 | 30 | 51 | 174 | 49 | 58 | 82 | 47 | 152 | 73 | 577 |
| TOYOTA | LANDCRUISER PRADO | 2016 | 733 | 74 | 43 | 31 | 42 | 51 | 123 | 38 | 51 | 51 | 64 | 89 | 76 | 504 |
| TOYOTA | LANDCRUISER PRADO | 2017 | | 68 | 44 | 59 | 63 | 44 | 180 | 23 | 32 | 24 | 152 | | | 537 |
| TOYOTA | MR2 | 2001 | 24 | 1 | | 4 | 3 | 1 | 2 | 1 | 4 | 3 | | 2 | 3 | 19 |
| TOYOTA | MR2 | 2002 | 10 | 2 | | 2 | 2 | | | 1 | 1 | 1 | 1 | | | 9 |
| TOYOTA | MR2 | 2003 | 8 | 1 | 2 | | | 1 | | 2 | 1 | | 1 | | | 7 |

Best Bars

New Vehicles - First Registered Calender Year

| MAKE | MODEL | Sale Year | Year Total | Jan | Feb | Mar | Apr | May | Jun | Jul | Aug | Sep | Oct | Nov | Dec | Year to date |
|--------|---------|-----------|------------|-----|-----|-----|-----|-----|-----|-----|-----|-----|-----|-----|-----|--------------|
| TOYOTA | MR2 | 2004 | 1 | | | | | | | | | | | 1 | | 0 |
| TOYOTA | MR2 | 2006 | 1 | | | | | | | | 1 | | | | | 1 |
| TOYOTA | PICNIC | 2001 | 19 | 4 | 12 | 2 | 1 | | | | | | | | | 19 |
| TOYOTA | PRADO | 2001 | 1 | | | | | | 1 | | | | | | | 1 |
| TOYOTA | PRADO | 2015 | 1 | | | | | | | | | 1 | | | | 1 |
| TOYOTA | PREVIA | 2001 | 465 | 25 | 12 | 26 | 9 | 33 | 75 | 43 | 28 | 48 | 35 | 64 | 67 | 299 |
| TOYOTA | PREVIA | 2002 | 584 | 24 | 55 | 39 | 28 | 34 | 141 | 58 | 8 | 34 | 58 | 50 | 55 | 421 |
| TOYOTA | PREVIA | 2003 | 490 | 14 | 19 | 17 | 5 | 8 | 133 | 50 | 14 | 78 | 78 | 50 | 24 | 338 |
| TOYOTA | PREVIA | 2004 | 326 | 10 | 7 | 9 | 6 | 30 | 108 | 10 | 10 | 22 | 22 | 66 | 26 | 212 |
| TOYOTA | PREVIA | 2005 | 293 | 9 | 7 | 7 | 7 | 75 | 8 | 16 | 6 | 3 | 44 | 54 | 57 | 138 |
| TOYOTA | PREVIA | 2006 | 239 | 4 | 1 | 11 | 5 | 15 | 77 | 11 | 10 | 4 | 33 | 18 | 50 | 138 |
| TOYOTA | PREVIA | 2007 | 310 | 5 | 6 | 7 | 3 | 13 | 45 | 25 | 13 | 66 | 45 | 69 | 13 | 183 |
| TOYOTA | PREVIA | 2008 | 268 | 8 | 4 | 7 | 4 | 7 | 5 | 62 | 4 | 10 | 102 | 25 | 30 | 111 |
| TOYOTA | PREVIA | 2009 | 108 | 1 | 5 | 1 | | | 23 | 10 | | 13 | 23 | 20 | 12 | 53 |
| TOYOTA | PREVIA | 2010 | 225 | | | 3 | 5 | 1 | 38 | 40 | 5 | 16 | 57 | 36 | 24 | 108 |
| TOYOTA | PREVIA | 2011 | 50 | 21 | 1 | 1 | | | | 17 | | 2 | 3 | 5 | | 42 |
| TOYOTA | PREVIA | 2012 | 131 | 72 | 4 | 3 | 1 | 1 | 22 | 2 | 3 | | 11 | 12 | | 108 |
| TOYOTA | PREVIA | 2013 | 51 | 2 | 2 | 1 | 1 | 7 | 1 | 2 | | 1 | 17 | 17 | | 17 |
| TOYOTA | PREVIA | 2014 | 16 | 3 | 1 | | 1 | 2 | 3 | | | 3 | | 1 | 2 | 13 |
| TOYOTA | PREVIA | 2015 | 134 | 3 | | | 1 | | 25 | 2 | 29 | 6 | 53 | 14 | 1 | 66 |
| TOYOTA | PREVIA | 2016 | 81 | | | 1 | 1 | 1 | | 2 | 27 | 21 | | 28 | | 53 |
| TOYOTA | PREVIA | 2017 | | | 1 | 1 | | 7 | | | 1 | 10 | 47 | | | 20 |
| TOYOTA | PRIUS | 2003 | 19 | | | | | | | | | | 8 | 10 | 1 | 0 |
| TOYOTA | PRIUS | 2004 | 147 | 5 | 11 | 11 | 11 | 16 | 16 | 8 | 7 | 15 | 17 | 20 | 10 | 100 |
| TOYOTA | PRIUS | 2005 | 239 | 12 | 17 | 23 | 17 | 12 | 7 | 37 | 28 | 26 | 24 | 23 | 13 | 179 |
| TOYOTA | PRIUS | 2006 | 225 | 24 | 15 | 10 | 16 | 46 | 17 | 13 | 19 | 14 | 20 | 17 | 14 | 174 |
| TOYOTA | PRIUS | 2007 | 258 | 17 | 15 | 18 | 21 | 18 | 19 | 24 | 23 | 13 | 27 | 42 | 21 | 168 |
| TOYOTA | PRIUS | 2008 | 386 | 33 | 30 | 29 | 42 | 43 | 41 | 51 | 21 | 43 | 19 | 17 | 17 | 333 |
| TOYOTA | PRIUS | 2009 | 424 | 26 | 21 | 19 | 15 | 28 | 40 | 60 | 92 | 40 | 28 | 32 | 23 | 341 |
| TOYOTA | PRIUS | 2010 | 302 | 24 | 33 | 45 | 23 | 31 | 28 | 27 | 26 | 19 | 14 | 18 | 14 | 256 |
| TOYOTA | PRIUS | 2011 | 202 | 15 | 35 | 55 | 17 | 11 | 3 | 6 | 22 | 11 | 14 | 9 | 4 | 175 |
| TOYOTA | PRIUS | 2012 | 473 | 4 | 40 | 81 | 62 | 42 | 15 | 39 | 28 | 20 | 36 | 31 | 75 | 331 |
| TOYOTA | PRIUS | 2013 | 549 | 52 | 53 | 35 | 39 | 46 | 28 | 39 | 56 | 56 | 49 | 52 | 44 | 404 |
| TOYOTA | PRIUS | 2014 | 121 | 30 | 20 | 18 | 9 | 5 | 14 | 9 | 2 | 1 | 5 | 5 | 3 | 108 |
| TOYOTA | PRIUS | 2015 | 30 | 2 | 2 | 8 | 8 | 4 | | 1 | 2 | 2 | 1 | | | 29 |
| TOYOTA | PRIUS | 2016 | 83 | 22 | 11 | 5 | 3 | | 9 | 6 | | 10 | 6 | 7 | 4 | 66 |
| TOYOTA | PRIUS | 2017 | | 5 | 3 | 3 | 5 | 3 | 3 | 2 | 4 | 1 | | | | 29 |
| TOYOTA | PRIUS C | 2014 | 287 | 6 | 20 | 33 | 25 | 18 | 37 | 34 | 19 | 14 | 34 | 23 | 24 | 206 |
| TOYOTA | PRIUS C | 2015 | 367 | 53 | 32 | 27 | 36 | 25 | 22 | 35 | 28 | 22 | 32 | 23 | 32 | 280 |
| TOYOTA | PRIUS C | 2016 | 294 | 16 | 30 | 39 | 18 | 28 | 15 | 20 | 35 | 55 | 9 | 17 | 12 | 256 |
| TOYOTA | PRIUS C | 2017 | | 26 | 23 | 34 | 12 | 6 | 2 | | 62 | 17 | 16 | | | 182 |
| TOYOTA | PRIUS V | 2012 | 109 | | | | | 11 | 9 | 10 | 11 | 8 | 36 | 6 | 18 | 49 |
| TOYOTA | PRIUS V | 2013 | 55 | 6 | 5 | 12 | 1 | 5 | 7 | 8 | 7 | 1 | 2 | 1 | | 52 |
| TOYOTA | PRIUS V | 2014 | 3 | | 1 | | | | | | | | 2 | | | 1 |
| TOYOTA | PRIUS V | 2015 | 11 | | | | | 2 | 4 | | | | | 1 | 4 | 6 |

Best Bars

New Vehicles - First Registered Calender Year

| MAKE | MODEL | Sale Year | Year Total | Jan | Feb | Mar | Apr | May | Jun | Jul | Aug | Sep | Oct | Nov | Dec | Year to date |
|------------|----------|-----------|------------|-----|-----|-----|-----|-----|-----|-----|-----|-----|-----|-----|-----|--------------|
| TOYOTA | PRIUS V | 2016 | 7 | 1 | | | | | 1 | 2 | | 1 | 1 | | 1 | 5 |
| TOYOTA | PRIUS V | 2017 | | | 1 | | | 2 | | 3 | 3 | | | | | 9 |
| TOYOTA | RAV4 | 2001 | 824 | 86 | 77 | 57 | 45 | 69 | 63 | 70 | 55 | 69 | 69 | 63 | 101 | 591 |
| TOYOTA | RAV4 | 2002 | 1232 | 91 | 96 | 116 | 85 | 85 | 124 | 143 | 99 | 112 | 94 | 96 | 91 | 951 |
| TOYOTA | RAV4 | 2003 | 1566 | 106 | 96 | 93 | 64 | 82 | 467 | 89 | 96 | 133 | 140 | 90 | 110 | 1226 |
| TOYOTA | RAV4 | 2004 | 1324 | 94 | 62 | 78 | 77 | 73 | 407 | 100 | 98 | 90 | 90 | 82 | 73 | 1079 |
| TOYOTA | RAV4 | 2005 | 1136 | 73 | 93 | 84 | 83 | 69 | 317 | 114 | 74 | 54 | 52 | 60 | 63 | 961 |
| TOYOTA | RAV4 | 2006 | 1145 | 36 | 148 | 115 | 80 | 81 | 225 | 95 | 62 | 117 | 95 | 58 | 33 | 959 |
| TOYOTA | RAV4 | 2007 | 1138 | 98 | 75 | 86 | 56 | 61 | 187 | 176 | 65 | 86 | 118 | 58 | 72 | 890 |
| TOYOTA | RAV4 | 2008 | 1269 | 65 | 56 | 50 | 56 | 65 | 323 | 86 | 84 | 206 | 113 | 63 | 102 | 991 |
| TOYOTA | RAV4 | 2009 | 997 | 131 | 45 | 51 | 56 | 69 | 87 | 74 | 118 | 82 | 149 | 91 | 44 | 713 |
| TOYOTA | RAV4 | 2010 | 1477 | 87 | 58 | 101 | 100 | 34 | 421 | 57 | 74 | 60 | 176 | 86 | 223 | 992 |
| TOYOTA | RAV4 | 2011 | 1599 | 218 | 93 | 140 | 64 | 22 | 62 | 134 | 119 | 84 | 167 | 221 | 275 | 936 |
| TOYOTA | RAV4 | 2012 | 1585 | 241 | 96 | 102 | 93 | 90 | 237 | 89 | 85 | 94 | 279 | 80 | 99 | 1127 |
| TOYOTA | RAV4 | 2013 | 2743 | 191 | 104 | 207 | 205 | 197 | 343 | 194 | 176 | 339 | 276 | 289 | 222 | 1956 |
| TOYOTA | RAV4 | 2014 | 2566 | 182 | 108 | 170 | 83 | 229 | 371 | 128 | 177 | 251 | 263 | 295 | 309 | 1699 |
| TOYOTA | RAV4 | 2015 | 3522 | 436 | 202 | 214 | 114 | 188 | 613 | 288 | 269 | 208 | 362 | 167 | 461 | 2532 |
| TOYOTA | RAV4 | 2016 | 3613 | 391 | 214 | 183 | 204 | 249 | 396 | 326 | 268 | 284 | 296 | 234 | 568 | 2515 |
| TOYOTA | RAV4 | 2017 | | 556 | 148 | 261 | 237 | 391 | 412 | 258 | 214 | 516 | 478 | | | 2993 |
| TOYOTA | TUNDRA | 2007 | 1 | | | 1 | | | | | | | | | | 1 |
| TOYOTA | TUNDRA | 2008 | 1 | | | | | | | | | | | | 1 | 0 |
| TOYOTA | TUNDRA | 2009 | 1 | | | 1 | | | | | | | | | | 1 |
| TOYOTA | TUNDRA | 2012 | 1 | | | | | | | | | | 1 | | | 0 |
| TOYOTA | TUNDRA | 2017 | | | | | | 1 | | | | | | | | 1 |
| TOYOTA | VITZ | 2010 | 9 | | | | | | 1 | 3 | 4 | 1 | | | | 9 |
| TOYOTA | YARIS | 2005 | 305 | | | | | | | | | 14 | 18 | 142 | 131 | 14 |
| TOYOTA | YARIS | 2006 | 1795 | 102 | 154 | 199 | 183 | 168 | 160 | 98 | 158 | 162 | 179 | 133 | 99 | 1384 |
| TOYOTA | YARIS | 2007 | 1606 | 96 | 113 | 147 | 143 | 154 | 129 | 141 | 144 | 206 | 114 | 110 | 109 | 1273 |
| TOYOTA | YARIS | 2008 | 1362 | 84 | 97 | 131 | 107 | 179 | 163 | 110 | 71 | 27 | 137 | 140 | 116 | 969 |
| TOYOTA | YARIS | 2009 | 1486 | 111 | 80 | 157 | 126 | 85 | 123 | 118 | 93 | 188 | 231 | 79 | 95 | 1081 |
| TOYOTA | YARIS | 2010 | 1393 | 138 | 75 | 111 | 96 | 56 | 95 | 110 | 86 | 217 | 119 | 141 | 149 | 984 |
| TOYOTA | YARIS | 2011 | 1897 | 89 | 159 | 243 | 101 | 54 | 85 | 142 | 111 | 133 | 305 | 155 | 320 | 1117 |
| TOYOTA | YARIS | 2012 | 2252 | 219 | 131 | 198 | 164 | 162 | 229 | 115 | 131 | 251 | 159 | 267 | 226 | 1600 |
| TOYOTA | YARIS | 2013 | 2384 | 224 | 124 | 205 | 118 | 183 | 152 | 226 | 208 | 243 | 325 | 227 | 149 | 1683 |
| TOYOTA | YARIS | 2014 | 2557 | 226 | 115 | 142 | 79 | 175 | 96 | 148 | 174 | 373 | 438 | 340 | 251 | 1528 |
| TOYOTA | YARIS | 2015 | 2502 | 308 | 143 | 206 | 158 | 126 | 206 | 173 | 237 | 172 | 378 | 212 | 183 | 1729 |
| TOYOTA | YARIS | 2016 | 2376 | 195 | 151 | 158 | 88 | 112 | 150 | 90 | 289 | 241 | 362 | 242 | 298 | 1474 |
| TOYOTA | YARIS | 2017 | | 79 | 47 | 185 | 116 | 110 | 217 | 159 | 196 | 305 | 226 | | | 1414 |
| TRIKE | BOOM | 2014 | 4 | | 1 | | | | | | | | 1 | 2 | | 1 |
| TRIUMPH | DOLOMITE | 2013 | 1 | 1 | | | | | | | | | | | | 1 |
| TVR | CHIMAERA | 2001 | 1 | | | | | | | | | | 1 | | | 0 |
| VAUXHALL | VIVARO | 2013 | 6 | | | | | | | 6 | | | | | | 6 |
| VOLKSWAGEN | 1600 | 2001 | 1 | | | 1 | | | | | | | | | | 1 |
| VOLKSWAGEN | AMAROK | 2010 | 4 | | | | | | | | 1 | | 3 | | | 1 |
| VOLKSWAGEN | AMAROK | 2011 | 429 | | 42 | 48 | 27 | 50 | 44 | 28 | 23 | 61 | 39 | 42 | 25 | 323 |

Best Bars

New Vehicles - First Registered Calender Year

| MAKE | MODEL | Sale Year | Year Total | Jan | Feb | Mar | Apr | May | Jun | Jul | Aug | Sep | Oct | Nov | Dec | Year to date |
|------------|-------------|-----------|------------|-----|-----|-----|-----|-----|-----|-----|-----|-----|-----|-----|-----|--------------|
| VOLKSWAGEN | AMAROK | 2012 | 541 | 37 | 38 | 53 | 25 | 45 | 56 | 26 | 35 | 47 | 56 | 75 | 48 | 362 |
| VOLKSWAGEN | AMAROK | 2013 | 799 | 69 | 86 | 61 | 52 | 66 | 80 | 62 | 82 | 66 | 63 | 71 | 41 | 624 |
| VOLKSWAGEN | AMAROK | 2014 | 779 | 78 | 57 | 72 | 36 | 55 | 113 | 54 | 60 | 88 | 57 | 62 | 47 | 613 |
| VOLKSWAGEN | AMAROK | 2015 | 826 | 92 | 81 | 92 | 76 | 72 | 88 | 70 | 59 | 67 | 35 | 50 | 44 | 697 |
| VOLKSWAGEN | AMAROK | 2016 | 673 | 69 | 54 | 66 | 50 | 57 | 84 | 39 | 31 | 61 | 59 | 57 | 46 | 511 |
| VOLKSWAGEN | AMAROK | 2017 | | 69 | 12 | 41 | 44 | 69 | 190 | 106 | 98 | 85 | 82 | | | 714 |
| VOLKSWAGEN | ARTEON | 2017 | | | | | | | | | 10 | 9 | 8 | | | 19 |
| VOLKSWAGEN | BEETLE | 2001 | 364 | 47 | 24 | 42 | 33 | 32 | 33 | 34 | 35 | 32 | 33 | 13 | 6 | 312 |
| VOLKSWAGEN | BEETLE | 2002 | 282 | 13 | 34 | 24 | 46 | 12 | 27 | 20 | 22 | 16 | 17 | 33 | 18 | 214 |
| VOLKSWAGEN | BEETLE | 2003 | 262 | 10 | 17 | 11 | 20 | 13 | 40 | 35 | 24 | 26 | 25 | 19 | 22 | 196 |
| VOLKSWAGEN | BEETLE | 2004 | 207 | 21 | 18 | 23 | 12 | 10 | 48 | 14 | 13 | 16 | 5 | 15 | 12 | 175 |
| VOLKSWAGEN | BEETLE | 2005 | 127 | 8 | 19 | 18 | 7 | 6 | 7 | 9 | 14 | 7 | 11 | 13 | 8 | 95 |
| VOLKSWAGEN | BEETLE | 2006 | 129 | 7 | 11 | 13 | 8 | 11 | 6 | 19 | 26 | 9 | 6 | 7 | 6 | 110 |
| VOLKSWAGEN | BEETLE | 2007 | 66 | 17 | 6 | 2 | 2 | 4 | 7 | 8 | 6 | 5 | 4 | 4 | 1 | 57 |
| VOLKSWAGEN | BEETLE | 2008 | 29 | 4 | 2 | 4 | 3 | 4 | 3 | 1 | 3 | 2 | 1 | | 2 | 26 |
| VOLKSWAGEN | BEETLE | 2009 | 15 | 1 | 6 | | 1 | | 1 | 2 | 3 | 1 | | | | 15 |
| VOLKSWAGEN | BEETLE | 2010 | 2 | | | | | | 2 | | | | | | | 2 |
| VOLKSWAGEN | BEETLE | 2011 | 4 | | | | | 1 | 2 | | | | 1 | | | 3 |
| VOLKSWAGEN | BEETLE | 2012 | 24 | | | | | | | | | | 2 | | 22 | 0 |
| VOLKSWAGEN | BEETLE | 2013 | 116 | 12 | 13 | 6 | 10 | 7 | 7 | 6 | 17 | 11 | 14 | 9 | 4 | 89 |
| VOLKSWAGEN | BEETLE | 2014 | 65 | 11 | 7 | 5 | 3 | 24 | 4 | 6 | | 1 | | 2 | 2 | 61 |
| VOLKSWAGEN | BEETLE | 2015 | 3 | | | | 1 | | | 1 | | | | 1 | | 2 |
| VOLKSWAGEN | BEETLE | 2016 | 2 | | 1 | | | | 1 | | | | | | | 2 |
| VOLKSWAGEN | BEETLE | 2017 | | 2 | 2 | 1 | 2 | | 1 | 1 | | 1 | 1 | | | 10 |
| VOLKSWAGEN | BEETLE 1.8T | 2002 | 1 | | | | | | | | | 1 | | | | 1 |
| VOLKSWAGEN | BEETLE 1.8T | 2003 | 6 | 1 | | | 1 | 2 | 1 | | | | | 1 | | 5 |
| VOLKSWAGEN | BEETLE 1.8T | 2004 | 28 | 1 | | | | | | 25 | 1 | | | 1 | | 27 |
| VOLKSWAGEN | BEETLE 1.8T | 2005 | 8 | | | | | 5 | | | 3 | | | | | 8 |
| VOLKSWAGEN | BEETLE 1.8T | 2006 | 4 | | | | 1 | | | | | 1 | 1 | | 1 | 2 |
| VOLKSWAGEN | BEETLE 1.8T | 2007 | 3 | 1 | 1 | | | | | | | | | | 1 | 2 |
| VOLKSWAGEN | BEETLE 1.8T | 2008 | 2 | | 1 | | | | | | | 1 | | | | 2 |
| VOLKSWAGEN | BEETLE 1.8T | 2010 | 1 | 1 | | | | | | | | | | | | 1 |
| VOLKSWAGEN | CADDY | 2005 | 16 | | | | | | | | | 4 | 3 | 6 | 3 | 4 |
| VOLKSWAGEN | CADDY | 2006 | 1 | | | | | | | | | | 1 | | | 0 |
| VOLKSWAGEN | CADDY | 2006 | 29 | 1 | 5 | 1 | 3 | 1 | 1 | 1 | 6 | 5 | | 4 | 1 | 24 |
| VOLKSWAGEN | CADDY | 2007 | 26 | | | 3 | | | | | 1 | 8 | 14 | | | 12 |
| VOLKSWAGEN | CADDY | 2007 | 49 | 8 | 5 | 6 | 3 | 7 | 4 | 3 | 6 | 4 | 2 | 1 | | 46 |
| VOLKSWAGEN | CADDY | 2008 | 10 | 2 | 1 | 2 | | 1 | | | 2 | 1 | 1 | | | 9 |
| VOLKSWAGEN | CADDY | 2008 | 47 | 3 | 2 | 1 | 3 | 2 | 4 | 3 | 12 | 5 | 7 | 3 | 2 | 35 |
| VOLKSWAGEN | CADDY | 2009 | 5 | 1 | 1 | 1 | 1 | | | | | 1 | | | | 5 |
| VOLKSWAGEN | CADDY | 2009 | 38 | | 4 | 4 | 3 | 2 | 2 | 7 | 3 | 3 | 6 | 4 | | 28 |
| VOLKSWAGEN | CADDY | 2010 | 8 | | 1 | | | 1 | | | 1 | 4 | | 1 | | 7 |
| VOLKSWAGEN | CADDY | 2010 | 22 | 5 | 5 | | | 1 | 1 | 3 | 4 | | | 3 | | 19 |
| VOLKSWAGEN | CADDY | 2011 | 72 | 1 | | 1 | 2 | 24 | 26 | 11 | 1 | 4 | 2 | | | 70 |
| VOLKSWAGEN | CADDY | 2011 | 79 | 15 | 2 | 9 | 1 | 3 | 10 | 4 | 8 | 13 | 2 | 10 | 2 | 65 |

Best Bars

New Vehicles - First Registered Calender Year

| MAKE | MODEL | Sale Year | Year Total | Jan | Feb | Mar | Apr | May | Jun | Jul | Aug | Sep | Oct | Nov | Dec | Year to date |
|------------|-------------|-----------|------------|-----|-----|-----|-----|-----|-----|-----|-----|-----|-----|-----|-----|--------------|
| VOLKSWAGEN | CADDY | 2012 | 10 | 1 | | | 1 | 1 | | 1 | | 1 | | 3 | 2 | 5 |
| VOLKSWAGEN | CADDY | 2012 | 117 | 15 | 11 | 8 | 4 | 12 | 24 | 6 | 12 | 1 | 7 | 11 | 6 | 93 |
| VOLKSWAGEN | CADDY | 2013 | 17 | | | 1 | | | 1 | 1 | 1 | 7 | 5 | | 1 | 11 |
| VOLKSWAGEN | CADDY | 2013 | 115 | 9 | 4 | 11 | 3 | 11 | 14 | 8 | 10 | 17 | 6 | 13 | 9 | 87 |
| VOLKSWAGEN | CADDY | 2014 | 29 | 6 | 2 | 1 | 1 | 8 | | 2 | 6 | | | 1 | 2 | 26 |
| VOLKSWAGEN | CADDY | 2014 | 177 | 10 | 13 | 11 | 18 | 16 | 11 | 8 | 19 | 13 | 30 | 19 | 9 | 119 |
| VOLKSWAGEN | CADDY | 2015 | 34 | 1 | 3 | 9 | 6 | 1 | 4 | 3 | | 2 | | 4 | 1 | 29 |
| VOLKSWAGEN | CADDY | 2015 | 153 | 27 | 16 | 20 | 12 | 12 | 14 | 1 | 10 | 4 | 15 | 15 | 7 | 116 |
| VOLKSWAGEN | CADDY | 2016 | 12 | 2 | | 1 | | | | 3 | | 2 | | 2 | 2 | 8 |
| VOLKSWAGEN | CADDY | 2016 | 151 | 13 | 18 | 18 | 13 | 13 | 16 | 5 | 10 | 10 | 12 | 10 | 13 | 116 |
| VOLKSWAGEN | CADDY | 2017 | | 16 | 19 | 17 | 9 | 18 | 12 | 12 | 13 | 12 | 7 | | | 128 |
| VOLKSWAGEN | CADDY | 2017 | | 1 | 1 | 1 | 1 | | 1 | 1 | 1 | 1 | | | | 8 |
| VOLKSWAGEN | CARAVELLE | 2002 | 12 | | | | | | | 1 | 1 | 3 | 4 | 2 | 1 | 5 |
| VOLKSWAGEN | CARAVELLE | 2003 | 19 | 2 | | 3 | 1 | 1 | 3 | 1 | 2 | 2 | 2 | 1 | 1 | 15 |
| VOLKSWAGEN | CARAVELLE | 2004 | 8 | | 1 | 1 | | 1 | 1 | | | 3 | | 1 | | 7 |
| VOLKSWAGEN | CARAVELLE | 2007 | 1 | | | | | 1 | | | | | | | | 1 |
| VOLKSWAGEN | CC | 2012 | 54 | | | 1 | 7 | 7 | 4 | 4 | 12 | 11 | 3 | 3 | 2 | 46 |
| VOLKSWAGEN | CC | 2013 | 34 | 15 | 1 | 6 | 3 | 1 | 2 | | 4 | | 1 | | 1 | 32 |
| VOLKSWAGEN | CC | 2014 | 28 | 3 | 1 | 1 | 3 | | 4 | 2 | 2 | 8 | 1 | 2 | 1 | 24 |
| VOLKSWAGEN | CC | 2015 | 14 | 1 | 3 | 2 | 3 | 4 | | 1 | | | | | | 14 |
| VOLKSWAGEN | CRAFTER | 2006 | 9 | | | | | | | | | | | 4 | 5 | 0 |
| VOLKSWAGEN | CRAFTER | 2007 | 79 | | | | 4 | 9 | 7 | 5 | 9 | 10 | 20 | 13 | 2 | 44 |
| VOLKSWAGEN | CRAFTER | 2008 | 109 | 20 | 13 | 8 | 9 | 5 | 6 | 5 | 11 | 8 | 10 | 7 | 7 | 85 |
| VOLKSWAGEN | CRAFTER | 2009 | 120 | 47 | 18 | 17 | 9 | 5 | 4 | 2 | 5 | 3 | 2 | 4 | 4 | 110 |
| VOLKSWAGEN | CRAFTER | 2010 | 101 | 5 | 4 | 3 | 9 | 5 | 6 | 5 | 7 | 18 | 12 | 19 | 8 | 62 |
| VOLKSWAGEN | CRAFTER | 2011 | 107 | 14 | 9 | 7 | 7 | | 11 | 18 | 10 | 9 | 9 | 9 | 4 | 85 |
| VOLKSWAGEN | CRAFTER | 2012 | 126 | 10 | 11 | 12 | 8 | 7 | 10 | 6 | 17 | 9 | 14 | 16 | 6 | 90 |
| VOLKSWAGEN | CRAFTER | 2013 | 151 | 5 | 18 | 12 | 8 | 10 | 8 | 11 | 13 | 19 | 30 | 8 | 9 | 104 |
| VOLKSWAGEN | CRAFTER | 2014 | 93 | 8 | 12 | 7 | 12 | 12 | 11 | 8 | 5 | 4 | 2 | 11 | 1 | 79 |
| VOLKSWAGEN | CRAFTER | 2015 | 63 | 2 | 2 | 6 | 3 | 5 | 10 | 1 | 15 | 7 | 1 | 4 | 7 | 51 |
| VOLKSWAGEN | CRAFTER | 2016 | 66 | 7 | 3 | 6 | | 12 | 10 | 2 | 11 | 5 | 4 | 6 | | 56 |
| VOLKSWAGEN | CRAFTER | 2017 | | 12 | 6 | 18 | 5 | | | 1 | 16 | 7 | 2 | | | 65 |
| VOLKSWAGEN | CROSS POLO | 2010 | 14 | | | | | | | | 2 | | | 8 | 4 | 2 |
| VOLKSWAGEN | CROSS POLO | 2011 | 56 | 15 | 9 | 5 | | 2 | 2 | 2 | | 6 | 6 | 6 | 3 | 41 |
| VOLKSWAGEN | CROSS POLO | 2012 | 36 | 3 | 2 | | 2 | 3 | 8 | 6 | 3 | 5 | 1 | 2 | 1 | 32 |
| VOLKSWAGEN | CROSS POLO | 2013 | 9 | 5 | | 2 | | 1 | | | 1 | | | | | 9 |
| VOLKSWAGEN | CROSS POLO | 2014 | 156 | | 2 | 1 | 2 | 13 | 21 | 28 | 21 | 24 | 16 | 22 | 6 | 112 |
| VOLKSWAGEN | CROSS POLO | 2015 | 229 | 21 | 24 | 32 | 17 | 14 | 16 | 24 | 12 | 9 | 19 | 28 | 13 | 169 |
| VOLKSWAGEN | CROSS POLO | 2016 | 227 | 22 | 25 | 20 | 13 | 14 | 30 | 17 | 19 | 20 | 15 | 16 | 16 | 180 |
| VOLKSWAGEN | CROSS POLO | 2017 | | 19 | 13 | 22 | 17 | 10 | 19 | 15 | 18 | 20 | 18 | | | 153 |
| VOLKSWAGEN | CROSSPOLO | 2006 | 4 | | | | | | | | | | 4 | | | 0 |
| VOLKSWAGEN | CROSSPOLO | 2007 | 55 | 2 | 4 | 9 | 7 | 5 | 3 | 7 | 3 | 3 | 5 | 7 | | 43 |
| VOLKSWAGEN | CROSSPOLO | 2008 | 32 | 5 | 5 | 1 | 2 | 1 | 4 | 5 | 1 | 2 | 2 | 2 | 2 | 26 |
| VOLKSWAGEN | CROSSPOLO | 2009 | 15 | 1 | 1 | 1 | 1 | 3 | 4 | | 2 | 1 | | 1 | | 14 |
| VOLKSWAGEN | CROSSTOURAN | 2007 | 10 | | | | | 1 | 4 | | 1 | 1 | 3 | | | 7 |

Best Bars

New Vehicles - First Registered Calender Year

| MAKE | MODEL | Sale Year | Year Total | Jan | Feb | Mar | Apr | May | Jun | Jul | Aug | Sep | Oct | Nov | Dec | Year to date |
|------------|-------------|-----------|------------|-----|-----|-----|-----|-----|-----|-----|-----|-----|-----|-----|-----|--------------|
| VOLKSWAGEN | CROSSTOURAN | 2008 | 14 | 2 | 1 | 1 | | | 1 | 1 | 3 | 3 | 2 | | | 12 |
| VOLKSWAGEN | CROSSTOURAN | 2009 | 14 | 2 | 2 | 3 | 1 | | 1 | 2 | 2 | 1 | | | | 14 |
| VOLKSWAGEN | CROSSTOURAN | 2010 | 2 | 1 | | 1 | | | | | | | | | | 2 |
| VOLKSWAGEN | EOS | 2006 | 3 | | | | | | | | | | 2 | | 1 | 0 |
| VOLKSWAGEN | EOS | 2007 | 309 | 45 | 38 | 35 | 26 | 36 | 19 | 8 | 16 | 14 | 19 | 29 | 24 | 237 |
| VOLKSWAGEN | EOS | 2008 | 173 | 44 | 20 | 15 | 15 | 20 | 10 | 4 | 12 | 8 | 11 | 6 | 8 | 148 |
| VOLKSWAGEN | EOS | 2009 | 76 | 16 | 10 | 7 | 4 | 2 | 5 | 6 | 8 | 7 | 3 | 1 | 7 | 65 |
| VOLKSWAGEN | EOS | 2010 | 72 | 18 | 7 | 6 | 3 | 2 | | 3 | 4 | 6 | 6 | 10 | 7 | 49 |
| VOLKSWAGEN | EOS | 2011 | 45 | 10 | 2 | 2 | | | | | 8 | 13 | 1 | 7 | 2 | 35 |
| VOLKSWAGEN | EOS | 2012 | 57 | 8 | 11 | 8 | 4 | 3 | 6 | 2 | 4 | 1 | 4 | 4 | 2 | 47 |
| VOLKSWAGEN | EOS | 2013 | 18 | 7 | 3 | 2 | 2 | 1 | 1 | | 1 | 1 | | | | 18 |
| VOLKSWAGEN | EOS | 2014 | 1 | 1 | | | | | | | | | | | | 1 |
| VOLKSWAGEN | GOLF | 2001 | 621 | 35 | 48 | 52 | 44 | 56 | 74 | 60 | 99 | 37 | 46 | 33 | 37 | 505 |
| VOLKSWAGEN | GOLF | 2002 | 595 | 56 | 49 | 55 | 60 | 63 | 41 | 43 | 58 | 50 | 53 | 40 | 27 | 475 |
| VOLKSWAGEN | GOLF | 2003 | 605 | 66 | 41 | 60 | 53 | 57 | 42 | 34 | 41 | 68 | 30 | 39 | 74 | 462 |
| VOLKSWAGEN | GOLF | 2004 | 691 | 26 | 41 | 46 | 56 | 80 | 34 | 69 | 52 | 111 | 59 | 82 | 35 | 515 |
| VOLKSWAGEN | GOLF | 2005 | 875 | 78 | 75 | 80 | 59 | 80 | 83 | 75 | 74 | 81 | 66 | 78 | 46 | 685 |
| VOLKSWAGEN | GOLF | 2006 | 993 | 106 | 68 | 77 | 82 | 129 | 75 | 129 | 109 | 81 | 65 | 51 | 21 | 856 |
| VOLKSWAGEN | GOLF | 2007 | 794 | 122 | 62 | 78 | 55 | 84 | 61 | 71 | 66 | 77 | 65 | 33 | 20 | 676 |
| VOLKSWAGEN | GOLF | 2008 | 776 | 95 | 55 | 65 | 48 | 65 | 84 | 74 | 47 | 38 | 105 | 38 | 62 | 571 |
| VOLKSWAGEN | GOLF | 2009 | 762 | 54 | 65 | 65 | 69 | 41 | 124 | 58 | 51 | 85 | 70 | 44 | 36 | 612 |
| VOLKSWAGEN | GOLF | 2010 | 938 | 96 | 84 | 104 | 78 | 68 | 76 | 71 | 100 | 144 | 38 | 41 | 38 | 821 |
| VOLKSWAGEN | GOLF | 2011 | 772 | 81 | 64 | 93 | 69 | 69 | 80 | 64 | 72 | 61 | 41 | 54 | 24 | 653 |
| VOLKSWAGEN | GOLF | 2012 | 1023 | 75 | 91 | 105 | 67 | 83 | 99 | 63 | 90 | 78 | 97 | 103 | 72 | 751 |
| VOLKSWAGEN | GOLF | 2013 | 1602 | 55 | 144 | 106 | 119 | 101 | 157 | 140 | 234 | 138 | 141 | 134 | 133 | 1194 |
| VOLKSWAGEN | GOLF | 2014 | 1694 | 239 | 169 | 190 | 139 | 147 | 164 | 120 | 85 | 110 | 149 | 117 | 65 | 1363 |
| VOLKSWAGEN | GOLF | 2015 | 1381 | 122 | 159 | 181 | 118 | 105 | 111 | 87 | 117 | 102 | 95 | 94 | 90 | 1102 |
| VOLKSWAGEN | GOLF | 2016 | 1308 | 94 | 106 | 131 | 84 | 103 | 145 | 103 | 141 | 91 | 133 | 93 | 84 | 998 |
| VOLKSWAGEN | GOLF | 2017 | | 90 | 83 | 67 | 64 | 110 | 104 | 57 | 83 | 67 | 70 | | | 725 |
| VOLKSWAGEN | JETTA | 2006 | 93 | | | 6 | 4 | 8 | 2 | 17 | 12 | 15 | 16 | 11 | 2 | 64 |
| VOLKSWAGEN | JETTA | 2007 | 68 | 14 | 3 | 4 | 9 | 3 | 5 | 4 | 5 | 1 | 6 | 6 | 8 | 48 |
| VOLKSWAGEN | JETTA | 2008 | 46 | 7 | | 5 | 2 | 4 | 6 | 6 | 5 | 7 | 1 | 2 | 1 | 42 |
| VOLKSWAGEN | JETTA | 2009 | 56 | 12 | 2 | 4 | 6 | 4 | 19 | 1 | 2 | 4 | | | 2 | 54 |
| VOLKSWAGEN | JETTA | 2010 | 6 | | | | | | | | 1 | 5 | | | | 6 |
| VOLKSWAGEN | JETTA | 2011 | 4 | | | | | | | | | | 4 | | | 0 |
| VOLKSWAGEN | JETTA | 2012 | 1 | | | 1 | | | | | | | | | | 1 |
| VOLKSWAGEN | KOMBI | 2001 | 1 | | | | | | | | | | | 1 | | 0 |
| VOLKSWAGEN | KOMBI | 2002 | 4 | 1 | 2 | | | | | | | 1 | | | | 3 |
| VOLKSWAGEN | KOMBI | 2002 | 6 | 1 | | | 2 | 1 | | | | | | 1 | 1 | 4 |
| VOLKSWAGEN | KOMBI | 2003 | 1 | | 1 | | | | | | | | | | | 1 |
| VOLKSWAGEN | LT35 | 2002 | 11 | | | | | | | | | 5 | 2 | 3 | 1 | 5 |
| VOLKSWAGEN | LT35 | 2003 | 242 | 2 | 1 | | | 1 | 2 | 3 | 7 | 69 | 63 | 59 | 35 | 85 |
| VOLKSWAGEN | LT35 | 2004 | 136 | | 2 | 4 | 5 | 5 | 1 | 15 | 29 | 40 | 35 | | | 101 |
| VOLKSWAGEN | LT35 | 2005 | 126 | 3 | 4 | 2 | 2 | 1 | 4 | 38 | 42 | 10 | 6 | 13 | 1 | 106 |
| VOLKSWAGEN | LT35 | 2006 | 105 | 1 | 1 | 1 | 1 | 5 | 2 | | 3 | 22 | 17 | 37 | 15 | 36 |

Best Bars

New Vehicles - First Registered Calender Year

| MAKE | MODEL | Sale Year | Year Total | Jan | Feb | Mar | Apr | May | Jun | Jul | Aug | Sep | Oct | Nov | Dec | Year to date |
|------------|---------|-----------|------------|-----|-----|-----|-----|-----|-----|-----|-----|-----|-----|-----|-----|--------------|
| VOLKSWAGEN | LT35 | 2007 | 1 | 1 | | | | | | | | | | | | 1 |
| VOLKSWAGEN | LT46 | 2002 | 6 | | | | | | | | | 3 | 2 | | 1 | 3 |
| VOLKSWAGEN | LT46 | 2003 | 12 | 2 | 1 | 1 | 1 | 1 | 1 | 2 | 1 | 1 | 1 | | | 11 |
| VOLKSWAGEN | LT46 | 2004 | 64 | | 1 | 2 | | 1 | 1 | | 1 | 33 | 25 | | | 39 |
| VOLKSWAGEN | LT46 | 2005 | 16 | | 5 | 2 | | 2 | | 3 | | | 1 | 3 | | 12 |
| VOLKSWAGEN | LT46 | 2006 | 26 | | | | | | | | | | | 6 | 20 | 0 |
| VOLKSWAGEN | PASSAT | 2001 | 239 | 22 | 18 | 15 | 15 | 18 | 16 | 15 | 53 | 17 | 15 | 25 | 10 | 189 |
| VOLKSWAGEN | PASSAT | 2002 | 392 | 51 | 33 | 22 | 43 | 26 | 24 | 40 | 44 | 33 | 33 | 23 | 20 | 316 |
| VOLKSWAGEN | PASSAT | 2003 | 293 | 34 | 22 | 29 | 38 | 24 | 22 | 7 | 22 | 27 | 20 | 21 | 27 | 225 |
| VOLKSWAGEN | PASSAT | 2004 | 188 | 20 | 12 | 17 | 19 | 24 | 15 | 18 | 14 | 17 | 5 | 17 | 10 | 156 |
| VOLKSWAGEN | PASSAT | 2005 | 220 | 16 | 9 | 11 | 7 | 39 | 28 | 9 | 20 | 10 | 29 | 24 | 18 | 149 |
| VOLKSWAGEN | PASSAT | 2006 | 385 | 22 | 52 | 65 | 43 | 38 | 30 | 25 | 21 | 22 | 20 | 26 | 21 | 318 |
| VOLKSWAGEN | PASSAT | 2007 | 384 | 65 | 31 | 33 | 17 | 36 | 33 | 27 | 42 | 29 | 34 | 18 | 19 | 313 |
| VOLKSWAGEN | PASSAT | 2008 | 270 | 39 | 17 | 16 | 24 | 22 | 24 | 24 | 13 | 24 | 41 | 13 | 13 | 203 |
| VOLKSWAGEN | PASSAT | 2009 | 206 | 28 | 16 | 16 | 10 | 23 | 13 | 21 | 13 | 23 | 21 | 14 | 8 | 163 |
| VOLKSWAGEN | PASSAT | 2010 | 244 | 33 | 14 | 26 | 11 | 36 | 26 | 18 | 24 | 17 | 21 | 11 | 7 | 205 |
| VOLKSWAGEN | PASSAT | 2011 | 447 | 27 | 31 | 44 | 16 | 48 | 97 | 38 | 51 | 32 | 18 | 29 | 16 | 384 |
| VOLKSWAGEN | PASSAT | 2012 | 315 | 47 | 31 | 27 | 26 | 36 | 31 | 21 | 19 | 18 | 26 | 24 | 9 | 256 |
| VOLKSWAGEN | PASSAT | 2013 | 237 | 29 | 15 | 23 | 21 | 36 | 19 | 37 | 20 | 4 | 13 | 11 | 9 | 204 |
| VOLKSWAGEN | PASSAT | 2014 | 267 | 9 | 9 | 26 | 31 | 12 | 24 | 37 | 23 | 25 | 20 | 26 | 25 | 196 |
| VOLKSWAGEN | PASSAT | 2015 | 451 | 38 | 25 | 37 | 18 | 37 | 74 | 53 | 37 | 43 | 25 | 40 | 24 | 362 |
| VOLKSWAGEN | PASSAT | 2016 | 467 | 88 | 41 | 49 | 34 | 61 | 35 | 35 | 30 | 26 | 18 | 32 | 18 | 399 |
| VOLKSWAGEN | PASSAT | 2017 | | 33 | 16 | 48 | 29 | 26 | 32 | 24 | 23 | 9 | 17 | | | 240 |
| VOLKSWAGEN | PHAETON | 2005 | 4 | | 1 | | | | | | 2 | 1 | | | | 4 |
| VOLKSWAGEN | PHAETON | 2006 | 5 | | 2 | | | 1 | | | 1 | | 1 | | | 4 |
| VOLKSWAGEN | PHAETON | 2007 | 3 | | | | | 1 | | | 1 | | | | 1 | 2 |
| VOLKSWAGEN | PHAETON | 2008 | 2 | 1 | 1 | | | | | | | | | | | 2 |
| VOLKSWAGEN | PHAETON | 2009 | 1 | | | | | | | | 1 | | | | | 1 |
| VOLKSWAGEN | PHAETON | 2011 | 1 | | | | | | | 1 | | | | | | 1 |
| VOLKSWAGEN | POLO | 2001 | 114 | 14 | 13 | 13 | 8 | 12 | 11 | 11 | 4 | 11 | 2 | 13 | 2 | 97 |
| VOLKSWAGEN | POLO | 2002 | 209 | 3 | 4 | 7 | 3 | 33 | 43 | 16 | 19 | 33 | 17 | 20 | 11 | 161 |
| VOLKSWAGEN | POLO | 2003 | 197 | 25 | 28 | 10 | 16 | 12 | 9 | 10 | 7 | 15 | 9 | 11 | 45 | 132 |
| VOLKSWAGEN | POLO | 2004 | 38 | | 1 | | | 1 | 5 | 7 | 3 | 4 | 5 | 9 | 3 | 21 |
| VOLKSWAGEN | POLO | 2005 | 129 | 3 | 10 | 20 | 16 | 9 | 1 | 16 | 10 | 16 | 10 | 12 | 6 | 101 |
| VOLKSWAGEN | POLO | 2006 | 167 | 22 | 24 | 10 | 12 | 12 | 20 | 14 | 9 | 14 | 14 | 10 | 6 | 137 |
| VOLKSWAGEN | POLO | 2007 | 126 | 19 | 13 | 12 | 6 | 15 | 7 | 13 | 7 | 7 | 9 | 12 | 6 | 99 |
| VOLKSWAGEN | POLO | 2008 | 97 | 14 | 8 | 6 | 6 | 7 | 17 | 7 | 9 | 10 | 2 | 7 | 4 | 84 |
| VOLKSWAGEN | POLO | 2009 | 97 | 6 | 6 | 2 | 2 | 5 | 2 | 11 | 8 | 6 | 1 | 40 | 8 | 48 |
| VOLKSWAGEN | POLO | 2010 | 282 | 11 | 26 | 14 | 14 | 13 | 20 | 39 | 28 | 33 | 27 | 30 | 27 | 198 |
| VOLKSWAGEN | POLO | 2011 | 581 | 49 | 39 | 61 | 50 | 39 | 80 | 25 | 20 | 106 | 31 | 42 | 39 | 469 |
| VOLKSWAGEN | POLO | 2012 | 576 | 42 | 53 | 41 | 35 | 35 | 61 | 39 | 38 | 82 | 61 | 55 | 34 | 426 |
| VOLKSWAGEN | POLO | 2013 | 709 | 94 | 90 | 92 | 52 | 47 | 128 | 41 | 26 | 39 | 31 | 34 | 35 | 609 |
| VOLKSWAGEN | POLO | 2014 | 641 | 44 | 33 | 43 | 43 | 64 | 82 | 41 | 81 | 67 | 63 | 46 | 34 | 498 |
| VOLKSWAGEN | POLO | 2015 | 662 | 56 | 70 | 75 | 42 | 50 | 67 | 54 | 52 | 67 | 34 | 53 | 42 | 533 |
| VOLKSWAGEN | POLO | 2016 | 651 | 69 | 57 | 45 | 63 | 57 | 70 | 54 | 36 | 54 | 43 | 55 | 48 | 505 |

Best Bars

New Vehicles - First Registered Calender Year

| MAKE | MODEL | Sale Year | Year Total | Jan | Feb | Mar | Apr | May | Jun | Jul | Aug | Sep | Oct | Nov | Dec | Year to date |
|------------|----------|-----------|------------|-----|-----|-----|-----|-----|-----|-----|-----|-----|-----|-----|-----|--------------|
| VOLKSWAGEN | POLO | 2017 | | 41 | 51 | 25 | 20 | 29 | 45 | 36 | 48 | 46 | 37 | | | 341 |
| VOLKSWAGEN | SCIROCCO | 2009 | 86 | | 1 | | 32 | 11 | 7 | 2 | 8 | 10 | 9 | 5 | 1 | 71 |
| VOLKSWAGEN | SCIROCCO | 2010 | 64 | 6 | 5 | 9 | 7 | 9 | 7 | 5 | 6 | 2 | 6 | 2 | | 56 |
| VOLKSWAGEN | SCIROCCO | 2011 | 22 | 3 | | 5 | | 2 | 4 | 2 | 1 | 3 | | 2 | | 20 |
| VOLKSWAGEN | SCIROCCO | 2012 | 21 | 1 | 1 | 5 | 4 | 1 | | 2 | | 5 | 2 | | | 19 |
| VOLKSWAGEN | SCIROCCO | 2013 | 7 | 1 | | | 1 | 2 | 1 | | 1 | | | 1 | | 6 |
| VOLKSWAGEN | SCIROCCO | 2017 | | | | | | 1 | | | | | | | | 1 |
| VOLKSWAGEN | SHARAN | 2001 | 20 | | | 1 | | 5 | 1 | | | 7 | 2 | 3 | 1 | 14 |
| VOLKSWAGEN | SHARAN | 2002 | 25 | 4 | 1 | 1 | 1 | 3 | 5 | 1 | 1 | 5 | | 3 | | 22 |
| VOLKSWAGEN | SHARAN | 2003 | 14 | | 3 | 1 | 2 | 1 | 1 | | 1 | 1 | 2 | 1 | 1 | 10 |
| VOLKSWAGEN | SHARAN | 2004 | 3 | 1 | | 1 | | 1 | | | | | | | | 3 |
| VOLKSWAGEN | SHARAN | 2012 | 1 | | | | | | | | | | | | 1 | 0 |
| VOLKSWAGEN | SHARAN | 2013 | 1 | 1 | | | | | | | | | | | | 1 |
| VOLKSWAGEN | T4 | 2003 | 8 | 2 | | | | | | 2 | 3 | 1 | | | | 8 |
| VOLKSWAGEN | T5 | 2004 | 6 | | | | | | | | 1 | 2 | | 3 | | 3 |
| VOLKSWAGEN | T5 | 2004 | 39 | | | | | | | 7 | 7 | 6 | 5 | 12 | 2 | 20 |
| VOLKSWAGEN | T5 | 2005 | 32 | 1 | 1 | 3 | 4 | 3 | 10 | 3 | 2 | 2 | 2 | | 1 | 29 |
| VOLKSWAGEN | T5 | 2005 | 83 | 7 | 4 | 6 | 12 | 9 | 6 | 7 | 10 | 4 | 5 | 7 | 6 | 65 |
| VOLKSWAGEN | T5 | 2006 | 29 | | 1 | | 3 | 15 | 1 | 2 | 3 | 2 | 1 | 1 | | 27 |
| VOLKSWAGEN | T5 | 2006 | 112 | 5 | 3 | 11 | 5 | 3 | 8 | 3 | 9 | 46 | 12 | 7 | | 93 |
| VOLKSWAGEN | T5 | 2007 | 48 | 4 | 1 | 4 | 4 | | 11 | 8 | 3 | 2 | 4 | 7 | | 37 |
| VOLKSWAGEN | T5 | 2007 | 135 | 16 | 11 | 12 | 4 | 6 | 6 | 3 | 28 | 17 | 17 | 15 | | 103 |
| VOLKSWAGEN | T5 | 2008 | 39 | 3 | | 3 | 7 | 7 | 1 | 4 | 3 | 1 | 3 | 6 | 1 | 29 |
| VOLKSWAGEN | T5 | 2008 | 144 | 9 | 18 | 17 | 14 | 7 | 15 | 30 | 9 | 7 | 12 | 5 | 1 | 126 |
| VOLKSWAGEN | T5 | 2009 | 16 | 2 | 1 | | 1 | 1 | 1 | 1 | 1 | 1 | 4 | 1 | 2 | 9 |
| VOLKSWAGEN | T5 | 2009 | 97 | 6 | 8 | 26 | 8 | 4 | 3 | 8 | 4 | 12 | 2 | 11 | 5 | 79 |
| VOLKSWAGEN | T5 | 2010 | 26 | 1 | 4 | 4 | | 3 | 3 | 3 | | 4 | 4 | | | 22 |
| VOLKSWAGEN | T5 | 2010 | 145 | 25 | 12 | 13 | 9 | 12 | 4 | 11 | 7 | 10 | 16 | 23 | 3 | 103 |
| VOLKSWAGEN | T5 | 2011 | 17 | 2 | 1 | 1 | 2 | 1 | 4 | 2 | 3 | | 1 | | | 16 |
| VOLKSWAGEN | T5 | 2011 | 197 | 12 | 11 | 22 | 8 | 14 | 20 | 25 | 37 | 20 | 15 | 11 | 2 | 169 |
| VOLKSWAGEN | T5 | 2012 | 41 | 3 | 1 | 3 | 9 | 3 | 5 | 3 | 4 | 2 | 3 | 5 | | 33 |
| VOLKSWAGEN | T5 | 2012 | 168 | 31 | 15 | 13 | 11 | 20 | 10 | 10 | 12 | 9 | 6 | 20 | 11 | 131 |
| VOLKSWAGEN | T5 | 2013 | 35 | 7 | 2 | 6 | 2 | 2 | 3 | 1 | 4 | 4 | | 4 | | 31 |
| VOLKSWAGEN | T5 | 2013 | 169 | 18 | 14 | 15 | 11 | 21 | 7 | 13 | 9 | 8 | 12 | 19 | 22 | 116 |
| VOLKSWAGEN | T5 | 2014 | 46 | 4 | 7 | 2 | 5 | 3 | 5 | 3 | 5 | 2 | 2 | 6 | 2 | 36 |
| VOLKSWAGEN | T5 | 2014 | 210 | 13 | 16 | 23 | 21 | 14 | 13 | 20 | 26 | 25 | 15 | 14 | 10 | 171 |
| VOLKSWAGEN | T5 | 2015 | 36 | 3 | 6 | 2 | 3 | 2 | 7 | 5 | 4 | 2 | 2 | | | 34 |
| VOLKSWAGEN | T5 | 2015 | 201 | 17 | 14 | 16 | 8 | 29 | 22 | 23 | 24 | 34 | 9 | 3 | 2 | 187 |
| VOLKSWAGEN | T5 | 2016 | 2 | | | | | | | | | 2 | | | | 2 |
| VOLKSWAGEN | T5 | 2016 | 8 | 3 | | 2 | | 1 | 1 | | | | | 1 | | 7 |
| VOLKSWAGEN | T6 | 2015 | 19 | | | | | | | | | | 3 | 10 | 6 | 0 |
| VOLKSWAGEN | T6 | 2016 | 7 | | | | | 1 | | 1 | 1 | 2 | | 2 | | 5 |
| VOLKSWAGEN | T6 | 2016 | 289 | 25 | 26 | 31 | 22 | 20 | 39 | 29 | 17 | 31 | 16 | 22 | 11 | 240 |
| VOLKSWAGEN | T6 | 2017 | | 20 | 32 | 26 | 24 | 28 | 27 | 22 | 16 | 22 | 29 | | | 217 |
| VOLKSWAGEN | T6 | 2017 | | | | | | 1 | 2 | | | 1 | 2 | | | 4 |

Best Bars

New Vehicles - First Registered Calender Year

| MAKE | MODEL | Sale Year | Year Total | Jan | Feb | Mar | Apr | May | Jun | Jul | Aug | Sep | Oct | Nov | Dec | Year to date |
|------------|-------------|-----------|------------|-----|-----|-----|-----|-----|-----|-----|-----|-----|-----|-----|-----|--------------|
| VOLKSWAGEN | TIGUAN | 2008 | 268 | | 6 | 53 | 19 | 25 | 23 | 21 | 40 | 27 | 30 | 14 | 10 | 214 |
| VOLKSWAGEN | TIGUAN | 2009 | 254 | 27 | 21 | 21 | 12 | 18 | 23 | 19 | 25 | 12 | 27 | 36 | 13 | 178 |
| VOLKSWAGEN | TIGUAN | 2010 | 288 | 30 | 22 | 21 | 29 | 17 | 22 | 17 | 24 | 31 | 28 | 25 | 22 | 213 |
| VOLKSWAGEN | TIGUAN | 2011 | 321 | 41 | 22 | 39 | 26 | 17 | 19 | 7 | 5 | 57 | 19 | 37 | 32 | 233 |
| VOLKSWAGEN | TIGUAN | 2012 | 556 | 31 | 32 | 52 | 42 | 42 | 71 | 34 | 69 | 54 | 53 | 53 | 23 | 427 |
| VOLKSWAGEN | TIGUAN | 2013 | 741 | 54 | 41 | 45 | 34 | 79 | 48 | 56 | 95 | 90 | 69 | 78 | 52 | 542 |
| VOLKSWAGEN | TIGUAN | 2014 | 759 | 70 | 71 | 69 | 59 | 69 | 79 | 59 | 54 | 72 | 43 | 76 | 38 | 602 |
| VOLKSWAGEN | TIGUAN | 2015 | 674 | 73 | 49 | 65 | 60 | 57 | 64 | 56 | 43 | 64 | 58 | 48 | 37 | 531 |
| VOLKSWAGEN | TIGUAN | 2016 | 946 | 50 | 56 | 40 | 40 | 33 | 28 | 13 | 180 | 172 | 157 | 108 | 69 | 612 |
| VOLKSWAGEN | TIGUAN | 2017 | | 263 | 176 | 199 | 173 | 225 | 192 | 152 | 123 | 125 | 104 | | | 1628 |
| VOLKSWAGEN | TOUAREG | 2003 | 142 | | | | | 3 | 4 | 23 | 22 | 31 | 24 | 21 | 14 | 83 |
| VOLKSWAGEN | TOUAREG | 2004 | 229 | 25 | 27 | 12 | 22 | 26 | 15 | 27 | 20 | 18 | 12 | 18 | 7 | 192 |
| VOLKSWAGEN | TOUAREG | 2005 | 133 | 19 | 14 | 17 | 12 | 16 | 6 | 16 | 9 | 8 | 10 | 6 | | 117 |
| VOLKSWAGEN | TOUAREG | 2006 | 122 | 7 | 11 | 18 | 13 | 16 | 12 | 10 | 10 | 13 | 4 | 6 | 2 | 110 |
| VOLKSWAGEN | TOUAREG | 2007 | 89 | 6 | 2 | 4 | 16 | 11 | 12 | 6 | 12 | 5 | 2 | 13 | | 74 |
| VOLKSWAGEN | TOUAREG | 2008 | 74 | 12 | 4 | 8 | 4 | 5 | 21 | 5 | 2 | 5 | 4 | 2 | 2 | 66 |
| VOLKSWAGEN | TOUAREG | 2009 | 38 | 7 | 2 | 2 | 2 | 5 | 2 | 2 | 7 | 4 | 3 | 1 | 1 | 33 |
| VOLKSWAGEN | TOUAREG | 2010 | 45 | 2 | | 8 | 1 | 4 | 8 | 1 | 1 | 1 | 8 | 7 | 4 | 26 |
| VOLKSWAGEN | TOUAREG | 2011 | 208 | 17 | 13 | 16 | 28 | 29 | 27 | 13 | 15 | 10 | 9 | 20 | 11 | 168 |
| VOLKSWAGEN | TOUAREG | 2012 | 193 | 31 | 16 | 21 | 16 | 12 | 22 | 17 | 13 | 14 | 14 | 9 | 8 | 162 |
| VOLKSWAGEN | TOUAREG | 2013 | 241 | 21 | 9 | 30 | 19 | 24 | 26 | 25 | 28 | 23 | 12 | 17 | 7 | 205 |
| VOLKSWAGEN | TOUAREG | 2014 | 214 | 27 | 15 | 21 | 22 | 31 | 27 | 9 | 12 | 18 | 13 | 10 | 9 | 182 |
| VOLKSWAGEN | TOUAREG | 2015 | 296 | 28 | 33 | 17 | 20 | 39 | 26 | 28 | 26 | 25 | 20 | 18 | 16 | 242 |
| VOLKSWAGEN | TOUAREG | 2016 | 272 | 21 | 23 | 18 | 27 | 32 | 29 | 26 | 14 | 22 | 20 | 30 | 10 | 212 |
| VOLKSWAGEN | TOUAREG | 2017 | | 25 | 13 | 23 | 19 | 21 | 34 | 17 | 21 | 18 | 15 | | | 191 |
| VOLKSWAGEN | TOURAN | 2004 | 51 | | 10 | 8 | 7 | 2 | 4 | 7 | 3 | 3 | 2 | 4 | 1 | 44 |
| VOLKSWAGEN | TOURAN | 2005 | 30 | 5 | 1 | 1 | 4 | 3 | 3 | 2 | 2 | 4 | 2 | 2 | 1 | 25 |
| VOLKSWAGEN | TOURAN | 2006 | 11 | | 1 | 1 | 2 | 2 | | 1 | 1 | 1 | 1 | 1 | | 9 |
| VOLKSWAGEN | TOURAN | 2007 | 23 | 1 | 1 | 4 | 1 | 5 | 4 | 4 | 2 | | 1 | | | 22 |
| VOLKSWAGEN | TOURAN | 2008 | 17 | 2 | 3 | | 1 | | 2 | 1 | 3 | 2 | 2 | | 1 | 14 |
| VOLKSWAGEN | TOURAN | 2009 | 8 | 2 | 1 | 1 | 1 | | | | 1 | 1 | 1 | | | 7 |
| VOLKSWAGEN | TOURAN | 2011 | 1 | | | | | | | | | | 1 | | | 0 |
| VOLKSWAGEN | TRANSPORTER | 2001 | 29 | | | | 3 | 2 | 3 | 2 | 4 | 3 | 6 | 5 | 1 | 17 |
| VOLKSWAGEN | TRANSPORTER | 2002 | 73 | 4 | 9 | 9 | 8 | 8 | 4 | 2 | 6 | 6 | 5 | 4 | 8 | 56 |
| VOLKSWAGEN | TRANSPORTER | 2003 | 56 | 4 | 5 | 1 | 3 | 5 | 2 | 11 | 3 | 7 | 5 | 5 | 5 | 41 |
| VOLKSWAGEN | TRANSPORTER | 2004 | 56 | 1 | 15 | 5 | 4 | 3 | 11 | 9 | 4 | 3 | 1 | | | 55 |
| VOLKSWAGEN | TRANSPORTER | 2006 | 1 | | | | | 1 | | | | | | | | 1 |
| VOLKSWAGEN | TRANSPORTER | 2016 | 1 | | | | | | | | | | | 1 | | 0 |
| VOLKSWAGEN | TRANSPORTER | 2017 | | 4 | 3 | 7 | 6 | 2 | 2 | 2 | 3 | 3 | 4 | | | 32 |
| VOLKSWAGEN | UP | 2012 | 2 | | | | | | | | | | 2 | | | 0 |
| VOLKSWAGEN | UP | 2013 | 2 | | | | | | | | | 2 | | | | 2 |
| VOLVO | C30 | 2007 | 30 | | 1 | 1 | 5 | 3 | | | 5 | 6 | 4 | 5 | | 21 |
| VOLVO | C30 | 2008 | 33 | 7 | 6 | 5 | 2 | 2 | | 2 | | 2 | 3 | 4 | | 26 |
| VOLVO | C30 | 2009 | 13 | | 1 | | | 1 | 3 | 4 | 1 | | | | 3 | 10 |
| VOLVO | C30 | 2010 | 8 | | 1 | | 2 | | | 2 | 1 | | 1 | 1 | | 6 |

Best Bars

New Vehicles - First Registered Calender Year

| MAKE | MODEL | Sale Year | Year Total | Jan | Feb | Mar | Apr | May | Jun | Jul | Aug | Sep | Oct | Nov | Dec | Year to date |
|-------|-------|-----------|------------|-----|-----|-----|-----|-----|-----|-----|-----|-----|-----|-----|-----|--------------|
| VOLVO | C30 | 2011 | 8 | 2 | 1 | | 3 | | | | 1 | | | | 1 | 7 |
| VOLVO | C30 | 2012 | 4 | 3 | | | | 1 | | | | | | | | 4 |
| VOLVO | C70 | 2001 | 14 | 1 | | 2 | | 3 | | | 1 | | | 3 | 4 | 7 |
| VOLVO | C70 | 2002 | 13 | 2 | 1 | 1 | 1 | 1 | | 1 | 3 | 1 | 1 | 1 | | 11 |
| VOLVO | C70 | 2003 | 7 | 2 | | 1 | | 2 | | 2 | | | | | | 7 |
| VOLVO | C70 | 2004 | 3 | 1 | | 1 | | | | | 1 | | | | | 3 |
| VOLVO | C70 | 2005 | 1 | | | | | | | | | 1 | | | | 1 |
| VOLVO | C70 | 2006 | 2 | | | | | | | | | | 1 | 1 | | 0 |
| VOLVO | C70 | 2007 | 16 | 3 | 3 | 1 | 2 | | 1 | 1 | 1 | 2 | 1 | | 1 | 14 |
| VOLVO | C70 | 2008 | 2 | | | | | | | | | | | 1 | 1 | 0 |
| VOLVO | C70 | 2009 | 5 | | | | | 3 | 2 | | | | | | | 5 |
| VOLVO | C70 | 2011 | 1 | | | | 1 | | | | | | | | | 1 |
| VOLVO | S40 | 2001 | 19 | 4 | | 4 | | 2 | | 1 | 1 | 2 | 2 | 2 | 1 | 14 |
| VOLVO | S40 | 2002 | 40 | 1 | 4 | 3 | 1 | 5 | 3 | 9 | 3 | 4 | 3 | 1 | 3 | 33 |
| VOLVO | S40 | 2003 | 21 | | 1 | 2 | 2 | 6 | | 2 | | | 2 | 4 | 2 | 13 |
| VOLVO | S40 | 2004 | 37 | 10 | | 3 | 6 | 3 | 1 | 1 | 3 | 4 | 5 | 1 | | 31 |
| VOLVO | S40 | 2005 | 18 | 2 | | 4 | 3 | 1 | 1 | | 5 | | 1 | | 1 | 16 |
| VOLVO | S40 | 2006 | 21 | 2 | 1 | 1 | 3 | 3 | 3 | 2 | 3 | 1 | | 2 | | 19 |
| VOLVO | S40 | 2007 | 20 | 3 | 2 | 5 | 2 | | 1 | 1 | 4 | 1 | | 1 | | 19 |
| VOLVO | S40 | 2008 | 11 | 1 | 1 | | 1 | | | 3 | 1 | 1 | 1 | 1 | 1 | 8 |
| VOLVO | S40 | 2009 | 8 | 1 | | | | 1 | | 1 | | 5 | | | | 8 |
| VOLVO | S40 | 2010 | 5 | | | 1 | | | 1 | | 1 | | 2 | | | 3 |
| VOLVO | S40 | 2011 | 2 | 1 | | | 1 | | | | | | | | | 2 |
| VOLVO | S40 | 2012 | 1 | 1 | | | | | | | | | | | | 1 |
| VOLVO | S60 | 2001 | 88 | 16 | 9 | 3 | 11 | 7 | 9 | 6 | 3 | 4 | 7 | 5 | 8 | 68 |
| VOLVO | S60 | 2002 | 100 | 10 | 9 | 7 | 18 | 4 | 9 | 8 | 3 | 15 | 3 | 6 | 8 | 83 |
| VOLVO | S60 | 2003 | 31 | | 12 | 2 | 2 | 2 | 2 | | 4 | 2 | 2 | 3 | | 26 |
| VOLVO | S60 | 2004 | 35 | 2 | 7 | 10 | 2 | 8 | 1 | | | 2 | 2 | | 1 | 32 |
| VOLVO | S60 | 2005 | 12 | 2 | | 2 | | 1 | 2 | 2 | | 2 | | | 1 | 11 |
| VOLVO | S60 | 2006 | 3 | | 2 | | | | | | | | 1 | | | 2 |
| VOLVO | S60 | 2007 | 3 | | | 3 | | | | | | | | | | 3 |
| VOLVO | S60 | 2010 | 12 | | | | | | | | | | | 9 | 3 | 0 |
| VOLVO | S60 | 2011 | 47 | 4 | 1 | 5 | 3 | | 8 | 5 | 7 | 9 | | 5 | | 42 |
| VOLVO | S60 | 2012 | 28 | 7 | 3 | 5 | 4 | 2 | 1 | 2 | 3 | | 1 | | | 27 |
| VOLVO | S60 | 2013 | 9 | 5 | | 1 | 1 | | 2 | | | | | | | 9 |
| VOLVO | S60 | 2014 | 13 | 1 | 2 | | | 5 | | 2 | 1 | 1 | | 1 | | 12 |
| VOLVO | S60 | 2015 | 20 | 1 | 1 | 1 | 4 | 2 | 2 | 1 | 3 | 1 | 2 | 1 | 1 | 16 |
| VOLVO | S60 | 2016 | 18 | 2 | 5 | 3 | | 1 | 1 | 1 | 3 | 1 | | 1 | | 17 |
| VOLVO | S60 | 2017 | | 3 | | 1 | | | 9 | | | | | | | |
| VOLVO | S80 | 2001 | 12 | 1 | 2 | 1 | 1 | 2 | 2 | 1 | 1 | 1 | | | | 12 |
| VOLVO | S80 | 2002 | 15 | 3 | | 2 | 2 | 3 | | | | | 3 | 1 | 1 | 10 |
| VOLVO | S80 | 2003 | 68 | | 11 | 9 | 2 | 3 | 1 | 11 | 4 | 4 | 12 | 8 | 3 | 45 |
| VOLVO | S80 | 2004 | 17 | 11 | 1 | 1 | | | | 1 | 2 | 1 | | | | 17 |
| VOLVO | S80 | 2005 | 7 | | 3 | 1 | 1 | | 1 | | | 1 | | | | 7 |
| VOLVO | S80 | 2006 | 6 | | 1 | | | 2 | | | | | | 3 | | 3 |

Best Bars

New Vehicles - First Registered Calendar Year

| MAKE | MODEL | Sale Year | Year Total | Jan | Feb | Mar | Apr | May | Jun | Jul | Aug | Sep | Oct | Nov | Dec | Year to date |
|-------|--------------|-----------|------------|-----|-----|-----|-----|-----|-----|-----|-----|-----|-----|-----|-----|--------------|
| VOLVO | S80 | 2007 | 31 | 2 | 5 | 6 | | 1 | 4 | 3 | | 1 | 1 | 1 | 7 | 22 |
| VOLVO | S80 | 2008 | 13 | 3 | | 3 | | 2 | | | | | 3 | 2 | | 8 |
| VOLVO | S80 | 2009 | 17 | 1 | 2 | | 1 | 5 | 4 | 4 | | | | | | 17 |
| VOLVO | S80 | 2010 | 1 | | | | | | 1 | | | | | | | 1 |
| VOLVO | S80 | 2011 | 1 | | 1 | | | | | | | | | | | 1 |
| VOLVO | S80 | 2013 | 1 | 1 | | | | | | | | | | | | 1 |
| VOLVO | S80 | 2014 | 1 | | | | | | | | | | | 1 | | 0 |
| VOLVO | S90 | 2001 | 3 | | | | | | | | 1 | | 2 | | | 1 |
| VOLVO | S90 | 2016 | 5 | | | | | | | | 1 | | 3 | | 1 | 1 |
| VOLVO | S90 | 2017 | | | 4 | 2 | 3 | | 1 | 1 | | 1 | 1 | | | |
| VOLVO | V40 | 2001 | 43 | 9 | 5 | 2 | 5 | 3 | 3 | 3 | 5 | 3 | 1 | 1 | 3 | 38 |
| VOLVO | V40 | 2002 | 34 | 3 | 5 | 4 | 1 | 2 | | 6 | 4 | 2 | 1 | 2 | 4 | 27 |
| VOLVO | V40 | 2003 | 19 | 1 | 1 | 3 | 1 | 1 | 2 | | 2 | 3 | 3 | 1 | 1 | 14 |
| VOLVO | V40 | 2004 | 10 | 10 | | | | | | | | | | | | 10 |
| VOLVO | V40 | 2012 | 21 | | | | | | | | | 4 | 6 | 11 | | 4 |
| VOLVO | V40 | 2013 | 107 | 9 | 16 | 10 | 9 | 8 | 4 | 10 | 8 | 7 | 13 | 10 | 3 | 81 |
| VOLVO | V40 | 2014 | 132 | 17 | 5 | 22 | 12 | 9 | 12 | 12 | 13 | 9 | 6 | 11 | 4 | 111 |
| VOLVO | V40 | 2015 | 107 | 14 | 11 | 15 | 5 | 10 | 17 | 5 | 7 | 4 | 9 | 7 | 3 | 88 |
| VOLVO | V40 | 2016 | 114 | 5 | 13 | 13 | 4 | 13 | 20 | 5 | 8 | 17 | 4 | 9 | 3 | 98 |
| VOLVO | V40 | 2017 | | 6 | 9 | 12 | 12 | 4 | 8 | 3 | 7 | 5 | 3 | | | |
| VOLVO | V40 ELEGANCE | 2002 | 6 | | | | | | | | 2 | 2 | 1 | | 1 | 4 |
| VOLVO | V40 ELEGANCE | 2003 | 6 | | 1 | | 1 | 2 | | 1 | | | 1 | | | 5 |
| VOLVO | V50 | 2004 | 36 | | | | 8 | 4 | 2 | 5 | 6 | 4 | 3 | 2 | 2 | 29 |
| VOLVO | V50 | 2005 | 41 | 2 | 2 | 4 | 7 | 5 | 2 | 2 | 4 | 8 | 3 | 2 | | 36 |
| VOLVO | V50 | 2006 | 37 | 3 | 1 | 6 | 4 | 3 | 6 | 2 | 1 | 4 | 5 | 1 | 1 | 30 |
| VOLVO | V50 | 2007 | 55 | 6 | 9 | 7 | 7 | 6 | 2 | 3 | 4 | 3 | 3 | 5 | | 47 |
| VOLVO | V50 | 2008 | 31 | 6 | 2 | 3 | 5 | 1 | 4 | 2 | 1 | 3 | 1 | 1 | 2 | 27 |
| VOLVO | V50 | 2009 | 15 | | | 1 | | | 1 | 2 | | 8 | 2 | 1 | | 12 |
| VOLVO | V50 | 2010 | 13 | 1 | 1 | | | 2 | 4 | 2 | 1 | | 1 | 1 | | 11 |
| VOLVO | V50 | 2011 | 8 | 3 | | | | 2 | 1 | 1 | 1 | | | | | 8 |
| VOLVO | V50 | 2012 | 1 | | | | | | | | 1 | | | | | 1 |
| VOLVO | V60 | 2011 | 42 | | | 4 | 6 | 4 | 11 | 1 | 5 | 3 | 1 | | 7 | 34 |
| VOLVO | V60 | 2012 | 33 | 4 | 10 | 3 | 2 | 4 | 1 | 2 | 2 | 2 | | 3 | | 30 |
| VOLVO | V60 | 2013 | 15 | 5 | | 1 | 2 | 2 | 2 | | | 1 | | 1 | 1 | 13 |
| VOLVO | V60 | 2014 | 29 | 2 | 3 | 2 | 4 | 1 | 3 | 6 | 1 | 2 | 2 | 1 | 2 | 24 |
| VOLVO | V60 | 2015 | 39 | 1 | | 1 | 1 | 3 | 1 | 3 | 11 | 3 | 3 | 5 | 7 | 24 |
| VOLVO | V60 | 2016 | 55 | 4 | 5 | 13 | 6 | 2 | 3 | 5 | 2 | 7 | 3 | 1 | 4 | 47 |
| VOLVO | V60 | 2017 | | 1 | 5 | 4 | 3 | 4 | 2 | 2 | | 1 | 2 | | | |
| VOLVO | V70 | 2001 | 89 | 9 | 6 | 7 | 3 | 4 | 8 | 9 | 8 | 5 | 5 | 12 | 13 | 59 |
| VOLVO | V70 | 2002 | 116 | 11 | 15 | 7 | 8 | 13 | 9 | 4 | 13 | 11 | 7 | 10 | 8 | 91 |
| VOLVO | V70 | 2003 | 81 | 11 | 19 | 13 | 12 | 2 | 12 | 2 | 3 | 6 | 1 | | | 80 |
| VOLVO | V70 | 2004 | 18 | 1 | | | 1 | 1 | 9 | | 1 | 1 | 1 | | 3 | 14 |
| VOLVO | V70 | 2005 | 4 | | 1 | | | 1 | | | 1 | 1 | | | | 4 |
| VOLVO | V70 | 2006 | 5 | 1 | | | 2 | | | | 2 | | | | | 5 |
| VOLVO | V70 | 2007 | 7 | | | | | | | | | | 2 | 3 | 2 | 0 |

Best Bars

New Vehicles - First Registered Calender Year

| MAKE | MODEL | Sale Year | Year Total | Jan | Feb | Mar | Apr | May | Jun | Jul | Aug | Sep | Oct | Nov | Dec | Year to date |
|-------|-------------------|-----------|------------|-----|-----|-----|-----|-----|-----|-----|-----|-----|-----|-----|-----|--------------|
| VOLVO | V70 | 2008 | 13 | 1 | 4 | 3 | | | | 1 | 1 | 2 | | 1 | | 12 |
| VOLVO | V70 | 2009 | 7 | | | 2 | | 2 | 2 | | 1 | | | | | 7 |
| VOLVO | V70 | 2010 | 2 | | | | | | | | 1 | | 1 | | | 1 |
| VOLVO | V70 | 2011 | 2 | | | 1 | | | 1 | | | | | | | 2 |
| VOLVO | V70 | 2012 | 1 | | | | | | | | | | | 1 | | 0 |
| VOLVO | V90 CROSS COUNTRY | 2017 | | | | 3 | 3 | 3 | 1 | 1 | 1 | | 2 | | | |
| VOLVO | XC60 | 2009 | 53 | 6 | 2 | 5 | 7 | 3 | 6 | 5 | 5 | 2 | 5 | 7 | | 41 |
| VOLVO | XC60 | 2010 | 69 | 12 | 8 | 5 | 5 | 4 | 6 | 7 | 3 | 8 | 2 | 6 | 3 | 58 |
| VOLVO | XC60 | 2011 | 51 | 7 | 4 | 4 | 7 | 2 | 1 | 10 | 7 | 2 | 3 | | 4 | 44 |
| VOLVO | XC60 | 2012 | 89 | 3 | 14 | 7 | 3 | 6 | 13 | 8 | 13 | 11 | 6 | 2 | 3 | 78 |
| VOLVO | XC60 | 2013 | 56 | 6 | 3 | 11 | 2 | 5 | 3 | 5 | 1 | 10 | 4 | 5 | 1 | 46 |
| VOLVO | XC60 | 2014 | 163 | 16 | 16 | 21 | 13 | 12 | 5 | 12 | 12 | 15 | 20 | 14 | 7 | 122 |
| VOLVO | XC60 | 2015 | 191 | 18 | 7 | 15 | 11 | 14 | 12 | 4 | 12 | 43 | 21 | 18 | 16 | 136 |
| VOLVO | XC60 | 2016 | 155 | 9 | 10 | 8 | 9 | 20 | 17 | 6 | 10 | 6 | 25 | 14 | 21 | 95 |
| VOLVO | XC60 | 2017 | | 8 | 6 | 13 | 8 | 16 | 14 | 8 | 11 | 15 | 26 | | | |
| VOLVO | XC70 | 2003 | 20 | | | | | | | 1 | 5 | 1 | 1 | 9 | 3 | 7 |
| VOLVO | XC70 | 2004 | 38 | 11 | 2 | | 2 | 3 | 2 | 2 | 1 | 2 | 1 | 7 | 5 | 25 |

Best Bars

New Vehicles - First Registered Calender Year

| MAKE | MODEL | Sale Year | Year Total | Jan | Feb | Mar | Apr | May | Jun | Jul | Aug | Sep | Oct | Nov | Dec | Year to date |
|-------|-------|-----------|------------|-----|-----|-----|-----|-----|-----|-----|-----|-----|-----|-----|-----|--------------|
| VOLVO | XC70 | 2005 | 48 | 2 | 2 | | 3 | 9 | 4 | 1 | 9 | 5 | 1 | 7 | 5 | 35 |
| VOLVO | XC70 | 2006 | 44 | 3 | 5 | 6 | 3 | 3 | 10 | 4 | 3 | 1 | 3 | | 3 | 38 |
| VOLVO | XC70 | 2007 | 32 | 2 | 4 | 1 | 2 | 4 | | 4 | 1 | 1 | 3 | 7 | 3 | 19 |
| VOLVO | XC70 | 2008 | 41 | 2 | 8 | 9 | 1 | 2 | 7 | 4 | 3 | 2 | 3 | | | 38 |
| VOLVO | XC70 | 2009 | 19 | 1 | 2 | 3 | | 3 | 2 | 2 | 1 | 1 | 1 | | 3 | 15 |
| VOLVO | XC70 | 2010 | 15 | 4 | | 2 | | 3 | | | | 4 | 1 | | 1 | 13 |
| VOLVO | XC70 | 2011 | 8 | 1 | 1 | 1 | | | | | | 2 | 1 | 2 | | 5 |
| VOLVO | XC70 | 2012 | 11 | 1 | 4 | 2 | | 2 | 2 | | | | | | | 11 |
| VOLVO | XC70 | 2013 | 7 | 1 | 1 | 1 | | | | | | | 2 | 2 | | 3 |
| VOLVO | XC70 | 2014 | 25 | 6 | 2 | 2 | 4 | 2 | 2 | | 1 | 2 | 3 | 1 | | 21 |
| VOLVO | XC70 | 2015 | 41 | 2 | 27 | 1 | 1 | | 3 | 1 | | 3 | | 2 | 1 | 38 |
| VOLVO | XC70 | 2016 | 1 | | 1 | | | | | | | | | | | 1 |
| VOLVO | XC90 | 2003 | 63 | | | 1 | | | 7 | 12 | 7 | 3 | 9 | 23 | 1 | 30 |
| VOLVO | XC90 | 2004 | 133 | 15 | 3 | 5 | 21 | 10 | 18 | 18 | 10 | 11 | 8 | 7 | 8 | 111 |
| VOLVO | XC90 | 2005 | 122 | 14 | 12 | 9 | 6 | 14 | 11 | 8 | 14 | 11 | 8 | 7 | 8 | 99 |
| VOLVO | XC90 | 2006 | 89 | 7 | 5 | 13 | 7 | 10 | 11 | 4 | 11 | 1 | 12 | 3 | 5 | 69 |
| VOLVO | XC90 | 2007 | 60 | 4 | 11 | 7 | 2 | 5 | 3 | 2 | 6 | 3 | 5 | 3 | 9 | 43 |

Best Bars

New Vehicles - First Registered Calender Year

| MAKE | MODEL | Sale Year | Year Total | Jan | Feb | Mar | Apr | May | Jun | Jul | Aug | Sep | Oct | Nov | Dec | Year to date |
|--------|-------|-----------|------------|-----|-----|-----|-----|-----|-----|-----|-----|-----|-----|-----|-----|--------------|
| VOLVO | XC90 | 2008 | 51 | 6 | 6 | 8 | 5 | 8 | 2 | 3 | 1 | | 5 | 4 | 3 | 39 |
| VOLVO | XC90 | 2009 | 21 | 1 | 1 | 4 | 3 | 2 | | 2 | | 2 | | 2 | 4 | 15 |
| VOLVO | XC90 | 2010 | 22 | 4 | | 1 | 4 | 3 | 3 | 1 | 1 | | 1 | 3 | 1 | 17 |
| VOLVO | XC90 | 2011 | 13 | 4 | | 1 | 2 | | 3 | | 1 | 2 | | | | 13 |
| VOLVO | XC90 | 2012 | 55 | 9 | 2 | 5 | 4 | 5 | 10 | 4 | 4 | 2 | 8 | 2 | | 45 |
| VOLVO | XC90 | 2013 | 39 | 1 | 3 | 2 | 10 | 6 | 4 | 3 | 4 | 4 | 2 | | | 37 |
| VOLVO | XC90 | 2014 | 58 | 3 | 6 | 1 | 4 | 1 | 3 | 14 | 18 | 5 | 1 | 1 | 1 | 55 |
| VOLVO | XC90 | 2015 | 107 | | | | | | 3 | 25 | 15 | 2 | 6 | 22 | 34 | 45 |
| VOLVO | XC90 | 2016 | 260 | 26 | 19 | 21 | 19 | 22 | 21 | 34 | 23 | 20 | 17 | 25 | 13 | 205 |
| VOLVO | XC90 | 2017 | | 26 | 24 | 28 | 15 | 18 | 15 | 14 | 15 | 13 | 16 | | | |
| YAMAHA | MW | 2016 | 78 | 3 | 10 | 13 | 5 | 6 | 9 | 7 | 10 | 5 | 4 | 2 | 4 | 68 |
| YAMAHA | MW | 2017 | | 3 | 3 | 14 | 9 | 8 | 4 | 7 | 5 | 8 | 11 | | | |

MAKEMODELSale YearYear TotalJanFebMarAprMayJunJulAugSepOctNovDecYear to date

Vehicle registration figures Passenger & LCV

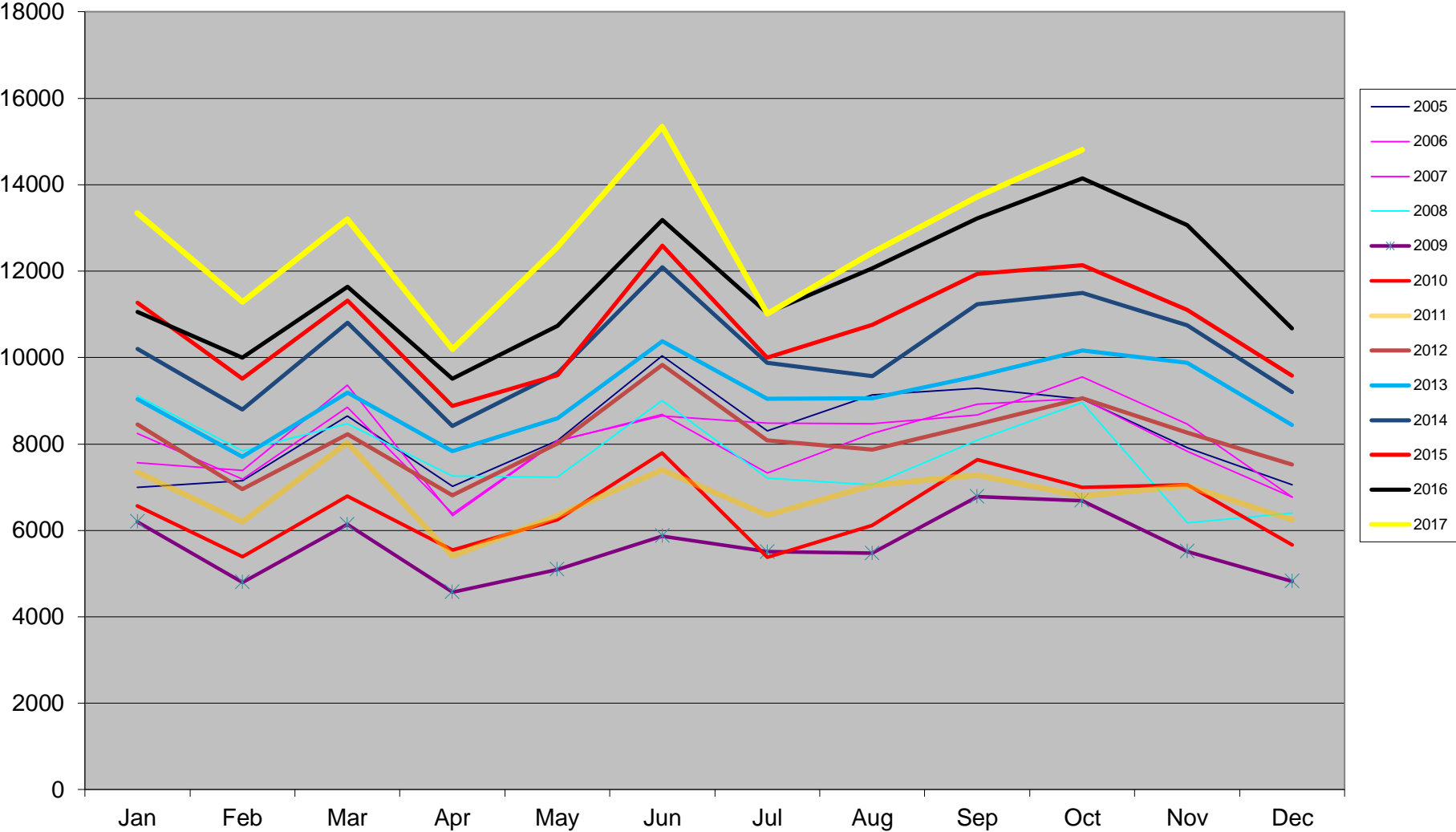

| MAKE | MODEL | Sale Year | Year Total | Jan | Feb | Mar | Apr | May | Jun | Jul | Aug | Sep | Oct | Nov | Dec | Year to date |
|--|---|--------------|------------|---------|---------|---------|---------|---------|---------|---------|---------|---------|---------|---------|---------|--------------|
| Total market Passenger and LCV sales performance | | | | | | | | | | | | | | | | |
| Year To Date unit total | Total Year Unit sales | | | Jan | Feb | Mar | Apr | May | Jun | Jul | Aug | Sep | Oct | Nov | Dec | |
| 58266 | 69834 | | 1999 | 4810 | 4981 | 6700 | 5313 | 5564 | 5733 | 5301 | 5755 | 7060 | 7049 | 6301 | 5267 | |
| 59868 | 71170 | | 2000 | 5413 | 5834 | 7172 | 4703 | 6075 | 5955 | 5182 | 6124 | 6442 | 6968 | 5853 | 5449 | |
| 58385 | 72022 | | 2001 | 5106 | 5096 | 6017 | 4606 | 5630 | 6756 | 6148 | 6169 | 5986 | 6871 | 6905 | 6732 | |
| 66771 | 79375 | | 2002 | 5862 | 5416 | 6836 | 5880 | 6365 | 7432 | 6898 | 6698 | 7418 | 7966 | 6686 | 5918 | |
| 73226 | 87669 | | 2003 | 6914 | 6164 | 7056 | 5693 | 7025 | 8611 | 7802 | 6704 | 8473 | 8784 | 7142 | 7301 | |
| 78301 | 93928 | | 2004 | 6951 | 6586 | 8317 | 6703 | 7451 | 9260 | 8081 | 7440 | 8746 | 8766 | 8293 | 7334 | |
| | | | | Jan | Feb | Mar | Apr | May | Jun | Jul | Aug | Sep | Oct | Nov | Dec | |
| 83705 | 98676 | | 2005 | 6994 | 7155 | 8653 | 7022 | 8076 | 10038 | 8305 | 9137 | 9288 | 9037 | 7912 | 7059 | |
| 80944 | 95539 | | 2006 | 7563 | 7385 | 9360 | 6345 | 8062 | 8678 | 7326 | 8246 | 8924 | 9055 | 7822 | 6773 | |
| 82562 | 97792 | | 2007 | 8238 | 7190 | 8856 | 6389 | 8081 | 8646 | 8477 | 8464 | 8667 | 9554 | 8460 | 6770 | |
| 80216 | 92791 | | 2008 | 9111 | 7834 | 8472 | 7252 | 7233 | 9002 | 7214 | 7055 | 8091 | 8952 | 6171 | 6404 | |
| 57119 | 67448 | | 2009 | 6203 | 4799 | 6134 | 4573 | 5094 | 5868 | 5504 | 5470 | 6784 | 6690 | 5512 | 4817 | |
| 64471 | 77187 | | 2010 | 6566 | 5395 | 6789 | 5550 | 6246 | 7795 | 5380 | 6117 | 7638 | 6995 | 7053 | 5663 | |
| 68192 | 81479 | | 2011 | 7351 | 6203 | 8029 | 5400 | 6341 | 7405 | 6351 | 7041 | 7279 | 6792 | 7036 | 6251 | |
| 81745 | 97536 | | 2012 | 8455 | 6953 | 8223 | 6817 | 8009 | 9829 | 8084 | 7866 | 8452 | 9057 | 8262 | 7529 | |
| 90548 | 108861 | | 2013 | 9032 | 7700 | 9191 | 7828 | 8589 | 10376 | 9043 | 9062 | 9565 | 10162 | 9874 | 8439 | |
| 102133 | 122077 | | 2014 | 10202 | 8802 | 10801 | 8418 | 9646 | 12094 | 9877 | 9568 | 11232 | 11493 | 10745 | 9199 | |
| 108002 | 128691 | | 2015 | 11270 | 9510 | 11321 | 8882 | 9593 | 12594 | 10001 | 10753 | 11939 | 12139 | 11108 | 9581 | |
| 116597 | 140344 | | 2016 | 11058 | 10000 | 11642 | 9505 | 10732 | 13190 | 11027 | 12065 | 13225 | 14153 | 13067 | 10680 | |
| 127899 | | | 2017 | 13343 | 11285 | 13200 | 10189 | 12556 | 15347 | 11014 | 12434 | 13728 | 14803 | | | |
| YTD percentage change over previous year | Total year percentage change over previous year | | | | | | | | | | | | | | | |
| 2.75% | 1.91% | 2000 to 1999 | 2000 | 12.54% | 17.13% | 7.04% | -11.48% | 9.18% | 3.87% | -2.24% | 6.41% | -8.75% | -1.15% | -7.11% | -7.11% | |
| -2.48% | 1.20% | 2001 to 2000 | 2001 | -5.67% | -12.65% | -16.10% | -2.06% | -7.33% | 13.45% | 18.64% | 0.73% | -7.08% | -1.39% | 17.97% | 17.97% | |
| 14.36% | 10.21% | 2002 to 2001 | 2002 | 16.31% | 7.38% | 14.74% | 30.05% | 8.71% | 11.93% | 12.20% | 8.58% | 23.92% | 15.94% | -3.17% | -12.09% | |
| 9.67% | 10.45% | 2003 to 2002 | 2003 | 17.95% | 13.81% | 3.22% | -3.18% | 10.37% | 15.86% | 13.11% | 0.09% | 14.22% | 10.27% | 6.82% | 23.37% | |
| 6.93% | 7.14% | 2004 to 2003 | 2004 | 0.54% | 6.85% | 17.87% | 17.74% | 6.06% | 7.54% | 3.58% | 10.98% | 3.22% | -0.20% | 16.12% | 0.45% | |
| 6.90% | 5.05% | 2004 to 2005 | 2005 | 0.62% | 8.64% | 4.04% | 4.76% | 8.39% | 8.40% | 2.77% | 22.81% | 6.20% | 3.09% | -4.59% | -3.75% | |
| -3.30% | -3.18% | 2005 to 2006 | 2006 | 8.14% | 3.21% | 8.17% | -9.64% | -0.17% | -13.55% | -11.79% | -9.75% | -3.92% | 0.20% | -1.14% | -4.05% | |
| 2.00% | 2.36% | 2006 to 2007 | 2007 | 8.93% | -2.64% | -5.38% | 0.69% | 0.24% | -0.37% | 15.71% | 2.64% | -2.88% | 5.51% | 8.16% | -0.04% | |
| -2.84% | -5.11% | 2007 to 2008 | 2008 | 10.60% | 8.96% | -4.34% | 13.51% | -10.49% | 4.12% | -14.90% | -16.65% | -6.65% | -6.30% | -27.06% | -5.41% | |
| -28.79% | -27.31% | 2008 to 2009 | 2009 | -31.92% | -38.74% | -27.60% | -36.94% | -29.57% | -34.81% | -23.70% | -22.47% | -16.15% | -25.27% | -10.68% | -24.78% | |
| 12.87% | 14.44% | 2009 to 2010 | 2010 | 5.85% | 12.42% | 10.68% | 21.36% | 22.61% | 32.84% | -2.25% | 11.83% | 12.59% | 4.56% | 27.96% | 17.56% | |
| 5.77% | 5.56% | 2010 to 2011 | 2011 | 11.96% | 14.98% | 18.26% | -2.70% | 1.52% | -5.00% | 18.05% | 15.11% | -4.70% | -2.90% | -0.24% | 10.38% | |
| 19.87% | 19.71% | 2011 to 2012 | 2012 | 15.02% | 12.09% | 2.42% | 26.24% | 26.30% | 32.73% | 27.29% | 11.72% | 16.11% | 33.35% | 17.42% | 20.44% | |
| 10.77% | 11.61% | 2012 to 2013 | 2013 | 6.82% | 10.74% | 11.77% | 14.83% | 7.24% | 5.57% | 11.86% | 15.20% | 13.17% | 12.20% | 19.51% | 12.09% | |
| 12.79% | 12.14% | 2013 to 2014 | 2014 | 12.95% | 14.31% | 17.52% | 7.54% | 12.31% | 16.56% | 9.22% | 5.58% | 17.43% | 13.10% | 8.82% | 9.01% | |
| 5.75% | 5.42% | 2014 to 2015 | 2015 | 10.47% | 8.04% | 4.81% | 5.51% | -0.55% | 4.13% | 1.26% | 12.39% | 6.29% | 5.62% | 3.38% | 4.15% | |
| 7.96% | 9.06% | 2015 to 2016 | 2016 | -1.88% | 5.15% | 2.84% | 7.01% | 11.87% | 4.73% | 10.26% | 12.20% | 10.77% | 16.59% | 17.64% | 11.47% | |
| 9.69% | | | 2017 | 20.66% | 12.85% | 13.38% | 7.20% | 17.00% | 16.35% | -0.12% | 3.06% | 3.80% | 4.59% | | | |

Utility Vehicle Sales

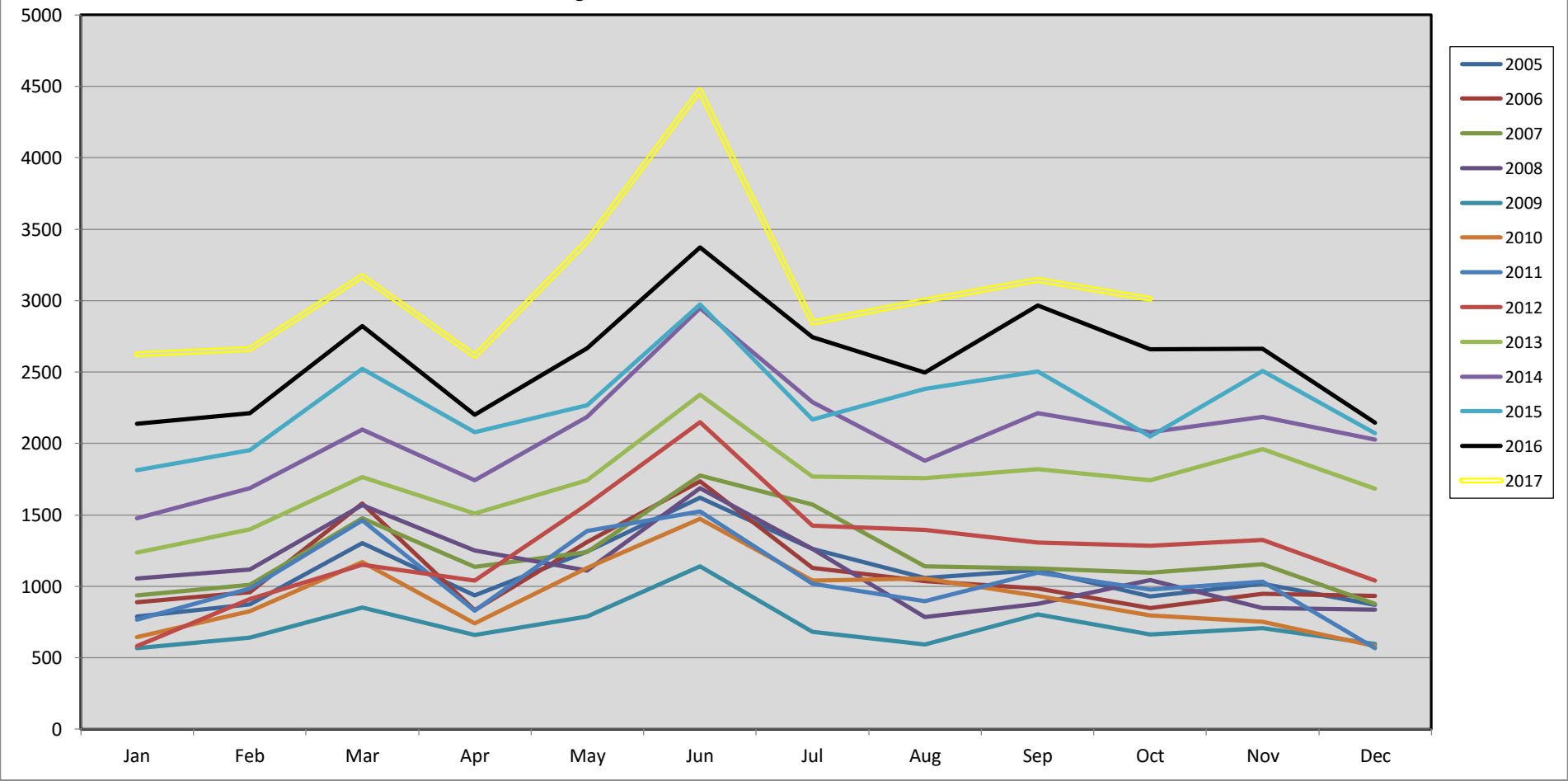

MAKEMODELSale YearYear TotalJanFebMarAprMayJunJulAugSepOctNovDecYear to date

Total Light Utility unit sales & percentage change

| Total year sales by individual month | | | | | | | | | | | | | | |
|--|------------------|------|---------|---------|---------|---------|---------|---------|---------|---------|---------|---------|---------|---------|
| YTD Sales | Total Year Sales | | Jan | Feb | Mar | Apr | May | Jun | Jul | Aug | Sep | Oct | Nov | Dec |
| 10199 | 13014 | 2005 | 790 | 873 | 1303 | 938 | 1243 | 1619 | 1260 | 1059 | 1114 | 928 | 1017 | 870 |
| 10450 | 13179 | 2006 | 889 | 959 | 1579 | 833 | 1309 | 1735 | 1127 | 1036 | 983 | 849 | 948 | 932 |
| 11406 | 14532 | 2007 | 936 | 1010 | 1475 | 1137 | 1240 | 1774 | 1571 | 1139 | 1124 | 1094 | 1156 | 876 |
| 10715 | 13445 | 2008 | 1056 | 1116 | 1568 | 1252 | 1111 | 1687 | 1263 | 786 | 876 | 1045 | 849 | 836 |
| 6723 | 8690 | 2009 | 566 | 642 | 850 | 659 | 790 | 1141 | 681 | 592 | 802 | 661 | 708 | 598 |
| 9004 | 11135 | 2010 | 646 | 824 | 1169 | 739 | 1129 | 1474 | 1038 | 1054 | 931 | 797 | 753 | 581 |
| 9967 | 12545 | 2011 | 765 | 985 | 1462 | 830 | 1389 | 1524 | 1019 | 896 | 1097 | 977 | 1033 | 568 |
| 11526 | 15175 | 2012 | 582 | 910 | 1149 | 1041 | 1571 | 2149 | 1424 | 1394 | 1306 | 1284 | 1324 | 1041 |
| 15334 | 20718 | 2013 | 1234 | 1400 | 1763 | 1508 | 1743 | 2340 | 1767 | 1758 | 1821 | 1742 | 1959 | 1683 |
| 18514 | 24804 | 2014 | 1477 | 1685 | 2096 | 1744 | 2187 | 2947 | 2289 | 1878 | 2211 | 2079 | 2185 | 2026 |
| 20656 | 27287 | 2015 | 1811 | 1954 | 2521 | 2077 | 2268 | 2973 | 2169 | 2380 | 2503 | 2050 | 2508 | 2073 |
| 23617 | 31085 | 2016 | 2138 | 2211 | 2820 | 2202 | 2665 | 3374 | 2744 | 2496 | 2967 | 2658 | 2664 | 2146 |
| 27956 | | 2017 | 2625 | 2662 | 3172 | 2612 | 3419 | 4471 | 2846 | 3002 | 3147 | 3013 | | |
| Monthly performance over previous year by individual month | | | | | | | | | | | | | | |
| YTD percentage change over previous year | | | Jan | Feb | Mar | Apr | May | Jun | Jul | Aug | Sep | Oct | Nov | Dec |
| 2.46% | 2006 % change | 2006 | 12.53% | 9.85% | 21.18% | -11.19% | 5.31% | 7.16% | -10.56% | -2.17% | -11.76% | -8.51% | -6.78% | 7.13% |
| 9.15% | 2007 % change | 2007 | 5.29% | 5.32% | -6.59% | 36.49% | -5.27% | 2.25% | 39.40% | 9.94% | 14.34% | 28.86% | 21.94% | -6.01% |
| -6.06% | 2008 % change | 2008 | 12.82% | 10.50% | 6.31% | 10.11% | -10.40% | -4.90% | -19.61% | -30.99% | -22.06% | -4.48% | -26.56% | -4.57% |
| -37.26% | 2009 % change | 2009 | -46.40% | -42.47% | -45.79% | -47.36% | -28.89% | -32.37% | -46.08% | -24.68% | -8.45% | -36.75% | -16.61% | -28.47% |
| 33.93% | 2010 % change | 2010 | 14.13% | 28.35% | 37.53% | 12.14% | 42.91% | 29.18% | 52.42% | 78.04% | 16.08% | 20.57% | 6.36% | -2.84% |
| 10.70% | 2011 % change | 2011 | 18.42% | 19.54% | 25.06% | 12.31% | 23.03% | 3.39% | -1.83% | -14.99% | 17.83% | 22.58% | 37.18% | -2.24% |
| 15.64% | 2012 % change | 2012 | -23.92% | -7.61% | -21.41% | 25.42% | 13.10% | 41.01% | 39.74% | 55.58% | 19.05% | 31.42% | 28.17% | 83.27% |
| 33.04% | 2013 % change | 2013 | 112.03% | 53.85% | 53.44% | 44.86% | 10.95% | 8.89% | 24.09% | 26.11% | 39.43% | 35.67% | 47.96% | 61.67% |
| 20.74% | 2015 % change | 2014 | 19.69% | 20.36% | 18.89% | 15.65% | 25.47% | 25.94% | 29.54% | 6.83% | 21.42% | 19.35% | 11.54% | 20.38% |
| 11.57% | 2015 % change | 2015 | 22.61% | 15.96% | 20.28% | 19.09% | 3.70% | 0.88% | -5.24% | 26.73% | 13.21% | -1.39% | 14.78% | 2.32% |
| 14.33% | 2016 % change | 2016 | 18.06% | 13.15% | 11.86% | 6.02% | 17.50% | 13.49% | 26.51% | 4.87% | 18.54% | 29.66% | 6.22% | 3.52% |
| 18.37% | 2017 % change | 2017 | 22.78% | 20.40% | 12.48% | 18.62% | 28.29% | 32.51% | 3.72% | 20.27% | 6.07% | 13.36% | | |

Best Bars

New Vehicles - First Registered Calender Year

| MAKE | MODEL | Sale Year | Year Total | Jan | Feb | Mar | Apr | May | Jun | Jul | Aug | Sep | Oct | Nov | Dec | Year to date |
|------------------------|-------------|-----------|------------------|-----|-----|-----|-----|-----|------|-----|-----|------|-----|-----|-----|-----------------|
| Utility sales by model | | | | | | | | | | | | | | | | |
| Make | Model | Year | Total Year Sales | Jan | Feb | Mar | Apr | May | Jun | Jul | Aug | Sept | Oct | Nov | Dec | YTD Sales |
| FORD | COURIER | 1999 | 1469 | 85 | 115 | 178 | 99 | 100 | 70 | 163 | 152 | 128 | 130 | 144 | 105 | 1220 |
| FORD | COURIER | 2000 | 2319 | 158 | 172 | 214 | 126 | 189 | 154 | 170 | 182 | 211 | 150 | 206 | 387 | 1726 |
| FORD | COURIER | 2001 | 2143 | 83 | 161 | 177 | 150 | 197 | 238 | 217 | 165 | 168 | 172 | 146 | 269 | 1728 |
| FORD | COURIER | 2002 | 2100 | 105 | 172 | 242 | 154 | 180 | 206 | 169 | 158 | 230 | 177 | 170 | 137 | 1793 |
| FORD | COURIER | 2003 | 2164 | 136 | 152 | 210 | 143 | 202 | 328 | 233 | 134 | 146 | 131 | 150 | 199 | 1815 |
| FORD | COURIER | 2004 | 2372 | 138 | 184 | 256 | 178 | 210 | 376 | 247 | 97 | 108 | 157 | 213 | 208 | 1951 |
| FORD | COURIER | 2005 | 2550 | 161 | 189 | 234 | 211 | 251 | 285 | 280 | 220 | 195 | 185 | 174 | 165 | 2211 |
| FORD | COURIER | 2006 | 2017 | 119 | 164 | 231 | 138 | 223 | 308 | 153 | 174 | 154 | 177 | 116 | 60 | 1841 |
| Dodge | RAM 2500 | 2016 | | | | | | | | 7 | 3 | 4 | 3 | 5 | 5 | 17 |
| Dodge | RAM 2500 | 2017 | | 3 | 3 | 7 | 5 | 8 | 6 | 5 | 3 | 1 | 2 | | | 43 |
| Dodge | RAM 3500 | 2016 | | | | | | | | 1 | | | | | | 1 |
| Dodge | RAM 3500 | 2017 | | | | | | | | 1 | | | | | | 1 |
| FORD | Ranger | 2006 | 144 | | | | | | | | | | 2 | 15 | 127 | |
| FORD | Ranger | 2007 | 2814 | 193 | 195 | 238 | 198 | 222 | 391 | 293 | 249 | 203 | 206 | 223 | 203 | 2388 |
| FORD | Ranger | 2008 | 2666 | 207 | 245 | 274 | 266 | 207 | 272 | 265 | 158 | 149 | 246 | 199 | 178 | -4.1% 2289 |
| FORD | Ranger | 2009 | 1462 | 87 | 113 | 165 | 121 | 131 | 237 | 98 | 76 | 144 | 144 | 52 | 94 | -100.0% 1316 |
| FORD | Ranger | 2010 | 1747 | 93 | 131 | 120 | 111 | 179 | 250 | 191 | 181 | 142 | 111 | 97 | 141 | 14.7% 1509 |
| FORD | Ranger | 2011 | 2072 | 146 | 143 | 205 | 207 | 207 | 217 | 145 | 106 | 98 | 204 | 264 | 130 | 11.2% 1678 |
| FORD | Ranger | 2012 | 2813 | 95 | 130 | 189 | 279 | 307 | 439 | 330 | 283 | 249 | 197 | 183 | 132 | 48.9% 2498 |
| FORD | Ranger | 2013 | 4927 | 216 | 298 | 368 | 416 | 483 | 416 | 380 | 392 | 425 | 478 | 482 | 573 | 55.0% 3872 |
| FORD | Ranger | 2014 | 6341 | 314 | 311 | 550 | 513 | 503 | 574 | 537 | 548 | 594 | 627 | 566 | 704 | 31.0% 5071 |
| FORD | Ranger | 2015 | 6826 | 417 | 381 | 513 | 487 | 510 | 728 | 459 | 735 | 743 | 557 | 689 | 607 | 9.1% 5530 |
| FORD | Ranger | 2016 | 8474 | 660 | 582 | 660 | 507 | 755 | 834 | 924 | 720 | 759 | 766 | 777 | 530 | 29.6% 7167 |
| FORD | Ranger | 2017 | | 741 | 663 | 808 | 697 | 888 | 1176 | 655 | 688 | 779 | 851 | | | 10.9% 7946 |
| FOTON | Tunland | 2013 | 153 | 2 | 2 | 3 | 2 | 21 | 26 | 18 | 7 | 25 | 19 | 21 | 7 | 125 |
| FOTON | Tunland | 2014 | 416 | 30 | 19 | 24 | 19 | 35 | 41 | 34 | 41 | 41 | 51 | 40 | 41 | 168.0% 335 |
| FOTON | Tunland | 2015 | 467 | 40 | 39 | 48 | 37 | 31 | 50 | 32 | 32 | 48 | 34 | 45 | 31 | 16.7% 391 |
| FOTON | Tunland | 2016 | 474 | 46 | 42 | 79 | 20 | 16 | 30 | 31 | 31 | 61 | 56 | 36 | 26 | 5.4% 412 |
| FOTON | Tunland | 2017 | | 55 | 61 | 41 | 31 | 51 | 118 | 38 | 38 | 51 | 42 | | | 27.7% 526 |
| GREAT WALL | SA220 | 2009 | 43 | | | | | | | 12 | 4 | 10 | 10 | 7 | | 36 |
| GREAT WALL | SA220 | 2010 | 42 | 2 | 2 | 8 | 6 | 3 | 2 | 8 | 5 | 3 | | 3 | | 39 |
| GREAT WALL | V240 | 2009 | 72 | | | | | | | 23 | 13 | 16 | 11 | 5 | 4 | 63 |
| GREAT WALL | V240 | 2010 | 167 | 9 | 1 | 18 | 10 | 5 | 5 | 21 | 30 | 14 | 22 | 20 | 12 | 135 |
| GREAT WALL | V240 V200 | 2011 | 411 | 15 | 17 | 41 | 32 | 23 | 22 | 40 | 37 | 49 | 46 | 47 | 42 | 322 |
| GREAT WALL | V240p V200d | 2012 | 799 | 56 | 53 | 94 | 59 | 88 | 69 | 71 | 56 | 58 | 66 | 65 | 64 | 670 |
| GREAT WALL | V240p V200d | 2013 | 810 | 55 | 55 | 80 | 85 | 59 | 45 | 74 | 85 | 72 | 82 | 54 | 64 | 692 |
| GREAT WALL | V240p V200d | 2014 | 739 | 56 | 87 | 99 | 55 | 66 | 106 | 64 | 56 | 51 | 47 | 23 | 29 | 687 |
| GREAT WALL | V240p V200d | 2015 | 425 | 68 | 47 | 40 | 49 | 32 | 42 | 38 | 44 | 18 | 16 | 19 | 12 | 394 |
| GREAT WALL | V240p V200d | 2016 | | 5 | 2 | 8 | | | | | | | | | | 15 |

Best Bars

New Vehicles - First Registered Calender Year

| MAKE | MODEL | Sale Year | Year Total | Jan | Feb | Mar | Apr | May | Jun | Jul | Aug | Sep | Oct | Nov | Dec | Year to date | |
|------------|-------------------|-----------|------------|-----|-----|-----|-----|-----|-----|-----|-----|-----|-----|-----|-----|--------------|------|
| GREAT WALL | Steed | 2017 | | 14 | 8 | 13 | 13 | 18 | 26 | 15 | 14 | 8 | 21 | | | 150 | |
| HOLDEN | RODEO 4X2 | 1999 | 562 | 29 | 29 | 55 | 46 | 58 | 64 | 44 | 63 | 57 | 47 | 44 | 26 | 492 | |
| HOLDEN | RODEO 4X2 | 2000 | 637 | 35 | 38 | 40 | 18 | 58 | 53 | 42 | 50 | 50 | 40 | 59 | 154 | 424 | |
| HOLDEN | RODEO 4X2 | 2001 | 755 | 35 | 39 | 56 | 40 | 49 | 124 | 46 | 57 | 107 | 64 | 87 | 51 | 617 | |
| HOLDEN | RODEO 4X2 | 2002 | 1100 | 22 | 96 | 95 | 99 | 110 | 119 | 119 | 76 | 114 | 74 | 87 | 89 | 924 | |
| HOLDEN | RODEO 4X2 | 2003 | 986 | 92 | 91 | 72 | 64 | 76 | 111 | 70 | 72 | 60 | 67 | 91 | 120 | 775 | |
| HOLDEN | RODEO 4X2 | 2004 | 1011 | 119 | 59 | 54 | 102 | 76 | 72 | 103 | 78 | 69 | 67 | 109 | 103 | 799 | |
| HOLDEN | RODEO 4X2 | 2005 | 1484 | 87 | 97 | 246 | 122 | 142 | 185 | 139 | 93 | 122 | 87 | 97 | 67 | 1320 | |
| HOLDEN | RODEO 4X2 | 2006 | 995 | 83 | 74 | 166 | 62 | 146 | 167 | 49 | 62 | 43 | 41 | 65 | 37 | 893 | |
| HOLDEN | RODEO 4X2 | 2007 | 926 | 69 | 75 | 103 | 91 | 111 | 74 | 89 | 65 | 44 | 72 | 76 | 57 | 793 | |
| HOLDEN | RODEO 4X2 | 2008 | 621 | 67 | 76 | 120 | 66 | 103 | 90 | 23 | 11 | 15 | 15 | 8 | 27 | 586 | |
| HOLDEN | RODEO 4X4 | 1999 | 168 | 5 | 8 | 9 | 6 | 11 | 8 | 11 | 7 | 45 | 29 | 10 | 19 | 139 | |
| HOLDEN | RODEO 4X4 | 2000 | 468 | 12 | 93 | 50 | 20 | 39 | 33 | 32 | 25 | 41 | 28 | 16 | 79 | 373 | |
| HOLDEN | RODEO 4X4 | 2001 | 589 | 26 | 24 | 42 | 19 | 44 | 82 | 56 | 50 | 73 | 40 | 59 | 74 | 456 | |
| HOLDEN | RODEO 4X4 | 2002 | 715 | 17 | 76 | 63 | 67 | 75 | 91 | 93 | 66 | 49 | 39 | 41 | 38 | 636 | |
| HOLDEN | RODEO 4X4 | 2003 | 829 | 35 | 35 | 66 | 113 | 194 | 78 | 38 | 35 | 68 | 46 | 60 | 61 | 708 | |
| HOLDEN | RODEO 4X4 | 2004 | 694 | 44 | 46 | 57 | 28 | 49 | 88 | 78 | 58 | 49 | 51 | 71 | 75 | 548 | |
| HOLDEN | RODEO 4X4 | 2005 | 894 | 57 | 59 | 115 | 82 | 88 | 97 | 79 | 59 | 56 | 101 | 63 | 38 | 793 | |
| HOLDEN | RODEO 4X4 | 2006 | 599 | 33 | 42 | 112 | 41 | 61 | 133 | 32 | 47 | 20 | 24 | 26 | 28 | 545 | |
| HOLDEN | RODEO 4X4 | 2007 | 711 | 32 | 30 | 78 | 45 | 47 | 67 | 111 | 49 | 44 | 91 | 64 | 53 | 594 | |
| HOLDEN | RODEO 4X4 | 2008 | 595 | 56 | 52 | 134 | 53 | 127 | 93 | 28 | 9 | 14 | 11 | 15 | 3 | 577 | |
| | Rodeo 2 & 4 total | 2004 | 1705 | 163 | 105 | 111 | 130 | 125 | 160 | 181 | 136 | 118 | 118 | 180 | 178 | 1347 | |
| | Rodeo 2 & 4 total | 2005 | 2378 | 144 | 156 | 361 | 204 | 230 | 282 | 218 | 152 | 178 | 188 | 160 | 105 | 2113 | |
| | Rodeo 2 & 4 total | 2006 | 1594 | 116 | 116 | 278 | 103 | 207 | 300 | 81 | 109 | 63 | 65 | 91 | 65 | 1438 | |
| | Rodeo 2 & 4 total | 2007 | 1637 | 101 | 105 | 181 | 136 | 158 | 141 | 200 | 114 | 88 | 163 | 140 | 110 | 1387 | |
| | Rodeo 2 & 4 total | 2008 | 1216 | 123 | 128 | 254 | 119 | 230 | 183 | 51 | 20 | 29 | 26 | 23 | 30 | 1163 | |
| HOLDEN | COLORADO | 2008 | 490 | | | | | | | 93 | 101 | 103 | 78 | 68 | 47 | 375 | |
| HOLDEN | COLORADO | 2009 | 1040 | 99 | 67 | 87 | 102 | 109 | 118 | 102 | 64 | 79 | 68 | 94 | 51 | 138.7% | 895 |
| HOLDEN | COLORADO | 2010 | 1129 | 89 | 93 | 118 | 95 | 120 | 175 | 93 | 92 | 85 | 48 | 73 | 48 | 12.6% | 1008 |
| HOLDEN | COLORADO | 2011 | 1173 | 72 | 101 | 149 | 58 | 88 | 105 | 104 | 103 | 163 | 76 | 97 | 57 | 1.1% | 1019 |
| HOLDEN | COLORADO | 2012 | 1332 | 43 | 24 | 25 | 9 | 16 | 182 | 161 | 229 | 195 | 181 | 170 | 97 | 4.5% | 1065 |
| HOLDEN | COLORADO | 2013 | 2462 | 173 | 120 | 232 | 143 | 195 | 281 | 208 | 187 | 283 | 233 | 255 | 152 | 93.0% | 2055 |
| HOLDEN | COLORADO | 2014 | 2901 | 161 | 157 | 114 | 231 | 280 | 359 | 320 | 237 | 280 | 235 | 322 | 205 | 15.5% | 2374 |
| HOLDEN | COLORADO | 2015 | 3594 | 225 | 193 | 346 | 250 | 313 | 484 | 300 | 285 | 320 | 296 | 269 | 313 | 26.9% | 3012 |
| HOLDEN | COLORADO | 2016 | 3751 | 266 | 229 | 263 | 229 | 382 | 410 | 303 | 266 | 422 | 346 | 388 | 247 | 3.5% | 3116 |
| HOLDEN | COLORADO | 2017 | | 360 | 351 | 380 | 312 | 335 | 650 | 331 | 360 | 353 | 307 | | | 20.0% | 3739 |
| ISUZU | DMAX | 2010 | 98 | | | | | | 12 | 22 | 23 | 10 | 15 | 16 | | 82 | |
| ISUZU | DMAX | 2011 | 218 | 16 | 11 | 33 | 26 | 19 | 26 | 11 | 12 | 19 | 17 | 17 | 11 | 131.7% | 190 |
| ISUZU | DMAX | 2012 | 299 | 13 | 25 | 17 | 10 | 18 | 25 | 35 | 33 | 31 | 35 | 42 | 15 | 27.4% | 242 |
| ISUZU | DMAX | 2013 | 816 | 53 | 64 | 77 | 38 | 56 | 98 | 55 | 78 | 91 | 75 | 73 | 58 | 183.1% | 685 |
| ISUZU | DMAX | 2014 | 1232 | 74 | 106 | 114 | 73 | 113 | 175 | 100 | 80 | 117 | 110 | 92 | 78 | 55.0% | 1062 |
| ISUZU | DMAX | 2015 | 1699 | 111 | 113 | 160 | 146 | 146 | 213 | 162 | 150 | 145 | 124 | 117 | 112 | 38.4% | 1470 |
| ISUZU | DMAX | 2016 | 2387 | 166 | 148 | 190 | 177 | 187 | 287 | 197 | 234 | 221 | 187 | 221 | 172 | 35.6% | 1994 |
| ISUZU | DMAX | 2017 | | 198 | 161 | 222 | 207 | 252 | 335 | 209 | 212 | 195 | 163 | | | 8.0% | 2154 |

Best Bars

New Vehicles - First Registered Calender Year

| MAKE | MODEL | Sale Year | Year Total | Jan | Feb | Mar | Apr | May | Jun | Jul | Aug | Sep | Oct | Nov | Dec | Year to date |
|----------|--------|-----------|------------|-----|-----|-----|-----|-----|-----|-----|-----|-----|-----|-----|-----|--------------|
| MAZDA | BOUNTY | 1999 | 643 | 11 | 36 | 24 | 43 | 57 | 63 | 81 | 82 | 79 | 55 | 72 | 40 | 531 |
| MAZDA | BOUNTY | 2000 | 906 | 63 | 85 | 101 | 69 | 71 | 80 | 52 | 84 | 87 | 88 | 73 | 53 | 780 |
| MAZDA | BOUNTY | 2001 | 1107 | 63 | 83 | 110 | 78 | 97 | 126 | 79 | 98 | 81 | 66 | 139 | 87 | 881 |
| MAZDA | BOUNTY | 2002 | 1141 | 60 | 73 | 100 | 84 | 93 | 186 | 84 | 70 | 102 | 86 | 104 | 99 | 938 |
| MAZDA | BOUNTY | 2003 | 1127 | 62 | 84 | 107 | 70 | 68 | 157 | 89 | 81 | 106 | 127 | 108 | 68 | 951 |
| MAZDA | BOUNTY | 2004 | 1157 | 59 | 61 | 104 | 102 | 91 | 157 | 154 | 33 | 95 | 81 | 97 | 123 | 937 |
| MAZDA | BOUNTY | 2005 | 1304 | 96 | 84 | 116 | 73 | 120 | 193 | 145 | 125 | 133 | 56 | 88 | 75 | 1141 |
| MAZDA | BOUNTY | 2006 | 1210 | 63 | 91 | 103 | 62 | 137 | 158 | 101 | 119 | 120 | 117 | 100 | 39 | 1071 |
| MAZDA | BT50 | 2006 | 75 | | | | | | | | | | | 20 | 55 | |
| MAZDA | BT50 | 2007 | 1356 | 76 | 80 | 136 | 95 | 123 | 188 | 134 | 113 | 98 | 106 | 110 | 97 | 1149 |
| MAZDA | BT50 | 2008 | 1187 | 106 | 123 | 108 | 117 | 97 | 132 | 88 | 100 | 92 | 67 | 73 | 84 | -10.4% 1030 |
| MAZDA | BT50 | 2009 | 827 | 44 | 70 | 93 | 76 | 65 | 95 | 61 | 57 | 88 | 72 | 47 | 59 | -30.0% 721 |
| MAZDA | BT50 | 2010 | 891 | 37 | 62 | 70 | 113 | 79 | 108 | 104 | 99 | 66 | 60 | 56 | 37 | 10.7% 798 |
| MAZDA | BT50 | 2011 | 999 | 72 | 79 | 72 | 67 | 90 | 91 | 86 | 77 | 104 | 107 | 107 | 47 | 5.9% 845 |
| MAZDA | BT50 | 2012 | 1132 | 55 | 92 | 111 | 69 | 88 | 92 | 113 | 137 | 98 | 96 | 112 | 69 | 12.5% 951 |
| MAZDA | BT50 | 2013 | 1278 | 80 | 95 | 119 | 71 | 112 | 205 | 113 | 115 | 100 | 80 | 99 | 89 | 14.6% 1090 |
| MAZDA | BT50 | 2014 | 1462 | 98 | 103 | 100 | 103 | 151 | 159 | 198 | 143 | 112 | 104 | 90 | 101 | 16.6% 1271 |
| MAZDA | BT50 | 2015 | 1382 | 85 | 111 | 123 | 84 | 106 | 210 | 147 | 95 | 90 | 121 | 112 | 98 | -7.8% 1172 |
| MAZDA | BT50 | 2016 | 1819 | 106 | 115 | 151 | 126 | 183 | 183 | 208 | 129 | 192 | 155 | 137 | 134 | 32.1% 1548 |
| MAZDA | BT50 | 2017 | | 154 | 186 | 190 | 128 | 186 | 202 | 206 | 240 | 205 | 193 | | | 22.1% 1890 |
| MAHINDRA | Genio | 2013 | 3 | | | | | | | | | | 2 | 1 | | |
| MAHINDRA | Genio | 2014 | 67 | 8 | 3 | 9 | 3 | 4 | 9 | 6 | 4 | 10 | 6 | 2 | 3 | |
| MAHINDRA | Genio | 2015 | 41 | 9 | 4 | 3 | 1 | 4 | 4 | 8 | 3 | | 2 | 2 | 1 | -38.7% 38 |
| MAHINDRA | Genio | 2016 | 22 | 3 | 1 | 2 | 1 | | 2 | 3 | | 2 | 2 | 2 | 4 | -57.9% 16 |
| MAHINDRA | Genio | 2017 | | 1 | | 3 | 5 | 4 | 3 | 3 | 2 | 3 | 1 | | | 56.3% 25 |
| MAHINDRA | PIKUP | 2013 | 24 | | | | | | 3 | 3 | 1 | | 4 | 5 | 8 | -71.1% 11 |
| MAHINDRA | PIKUP | 2014 | 112 | 13 | 4 | 2 | 4 | 5 | 14 | 13 | 15 | 18 | 8 | 8 | 8 | 500.0% 96 |
| MAHINDRA | PIKUP | 2015 | 118 | 8 | 20 | 14 | 6 | 14 | 13 | 13 | 8 | 4 | 8 | 4 | 6 | 12.5% 108 |
| MAHINDRA | PIKUP | 2016 | 94 | 6 | 8 | 8 | 4 | 6 | 14 | 13 | 9 | 9 | 6 | 2 | 9 | -23.1% 83 |
| MAHINDRA | PIKUP | 2017 | | 6 | 4 | 7 | 3 | 4 | 4 | 2 | 1 | 1 | | | | -61.4% 32 |

Best Bars

New Vehicles - First Registered Calender Year

| MAKE | MODEL | Sale Year | Year Total | Jan | Feb | Mar | Apr | May | Jun | Jul | Aug | Sep | Oct | Nov | Dec | Year to date | |
|------------|--------|-----------|------------|-----|-----|-----|-----|-----|-----|-----|-----|-----|-----|-----|-----|--------------|------|
| mitsubishi | TRITON | 2001 | 611 | 49 | 49 | 48 | 36 | 72 | 45 | 60 | 68 | 47 | 50 | 70 | 17 | | 524 |
| mitsubishi | TRITON | 2002 | 888 | 74 | 49 | 58 | 96 | 130 | 136 | 73 | 70 | 60 | 36 | 42 | 64 | 49.2% | 782 |
| mitsubishi | TRITON | 2003 | 857 | 53 | 44 | 78 | 62 | 77 | 113 | 85 | 85 | 84 | 61 | 66 | 49 | -5.1% | 742 |
| mitsubishi | TRITON | 2004 | 1036 | 76 | 74 | 132 | 67 | 80 | 235 | 103 | 25 | 88 | 28 | 59 | 69 | 22.4% | 908 |
| mitsubishi | TRITON | 2005 | 777 | 79 | 78 | 96 | 40 | 36 | 194 | 91 | 43 | 31 | 22 | 37 | 30 | -21.8% | 710 |
| mitsubishi | TRITON | 2006 | 804 | 25 | 23 | 48 | 27 | 133 | 162 | 50 | 71 | 79 | 87 | 57 | 42 | -0.7% | 705 |
| mitsubishi | TRITON | 2007 | 1066 | 49 | 33 | 102 | 49 | 61 | 201 | 130 | 79 | 116 | 91 | 83 | 72 | 29.2% | 911 |
| mitsubishi | TRITON | 2008 | 1129 | 47 | 47 | 150 | 150 | 104 | 199 | 135 | 43 | 55 | 80 | 57 | 62 | 10.9% | 1010 |
| mitsubishi | TRITON | 2009 | 828 | 39 | 64 | 111 | 36 | 55 | 71 | 43 | 110 | 134 | 67 | 54 | 44 | -27.7% | 730 |
| mitsubishi | TRITON | 2010 | 1030 | 58 | 61 | 143 | 81 | 60 | 166 | 76 | 66 | 92 | 72 | 75 | 80 | 19.9% | 875 |
| mitsubishi | TRITON | 2011 | 1180 | 60 | 71 | 130 | 93 | 125 | 200 | 95 | 71 | 145 | 67 | 83 | 40 | 20.8% | 1057 |
| mitsubishi | TRITON | 2012 | 1223 | 50 | 73 | 114 | 83 | 98 | 210 | 135 | 99 | 120 | 81 | 55 | 105 | 0.6% | 1063 |
| mitsubishi | TRITON | 2013 | 1282 | 94 | 73 | 87 | 91 | 120 | 193 | 139 | 102 | 96 | 103 | 111 | 73 | 3.3% | 1098 |
| mitsubishi | TRITON | 2014 | 1568 | 70 | 106 | 156 | 123 | 156 | 216 | 141 | 105 | 158 | 103 | 133 | 101 | 21.5% | 1334 |
| mitsubishi | TRITON | 2015 | 2443 | 105 | 200 | 287 | 157 | 189 | 234 | 191 | 188 | 225 | 245 | 253 | 169 | 51.5% | 2021 |
| mitsubishi | TRITON | 2016 | 3186 | 191 | 288 | 462 | 167 | 246 | 328 | 206 | 231 | 353 | 197 | 263 | 254 | 32.1% | 2669 |
| mitsubishi | TRITON | 2017 | | 219 | 282 | 365 | 298 | 501 | 466 | 342 | 278 | 373 | 328 | | | 29.3% | 3452 |
| NISSAN | NAVARA | 1999 | 1180 | 65 | 81 | 164 | 71 | 118 | 177 | 106 | 92 | 80 | 65 | 77 | 84 | | 1019 |
| NISSAN | NAVARA | 2000 | 1044 | 47 | 104 | 206 | 36 | 117 | 98 | 61 | 87 | 78 | 68 | 79 | 63 | -11.5% | 902 |
| NISSAN | NAVARA | 2001 | 951 | 89 | 91 | 139 | 71 | 74 | 100 | 55 | 69 | 44 | 63 | 61 | 95 | -11.9% | 795 |
| NISSAN | NAVARA | 2002 | 1454 | 96 | 85 | 114 | 121 | 136 | 181 | 127 | 148 | 153 | 106 | 83 | 104 | 59.4% | 1267 |
| NISSAN | NAVARA | 2003 | 1322 | 94 | 113 | 177 | 95 | 118 | 197 | 101 | 85 | 116 | 97 | 64 | 65 | -5.8% | 1193 |
| NISSAN | NAVARA | 2004 | 1605 | 95 | 137 | 147 | 113 | 114 | 162 | 198 | 130 | 145 | 120 | 129 | 115 | 14.1% | 1361 |
| NISSAN | NAVARA | 2005 | 1836 | 158 | 152 | 209 | 127 | 201 | 227 | 147 | 123 | 125 | 95 | 153 | 119 | 14.9% | 1564 |
| NISSAN | NAVARA | 2006 | 2598 | 224 | 198 | 306 | 138 | 301 | 268 | 253 | 207 | 182 | 105 | 192 | 224 | 39.5% | 2182 |
| NISSAN | NAVARA | 2007 | 2774 | 224 | 254 | 330 | 274 | 307 | 253 | 285 | 209 | 228 | 145 | 185 | 80 | 15.0% | 2509 |
| NISSAN | NAVARA | 2008 | 2510 | 205 | 171 | 284 | 252 | 251 | 280 | 218 | 161 | 181 | 168 | 148 | 191 | -13.5% | 2171 |
| NISSAN | NAVARA | 2009 | 1375 | 148 | 108 | 107 | 102 | 108 | 157 | 146 | 103 | 106 | 102 | 102 | 86 | -45.3% | 1187 |
| NISSAN | NAVARA | 2010 | 2221 | 144 | 135 | 178 | 113 | 233 | 256 | 261 | 218 | 219 | 183 | 154 | 127 | 63.4% | 1940 |
| NISSAN | NAVARA | 2011 | 2253 | 170 | 182 | 270 | 110 | 337 | 319 | 248 | 127 | 158 | 135 | 117 | 80 | 6.0% | 2056 |
| NISSAN | NAVARA | 2012 | 2586 | 144 | 189 | 242 | 214 | 284 | 370 | 198 | 159 | 153 | 208 | 247 | 178 | 5.1% | 2161 |
| NISSAN | NAVARA | 2013 | 2697 | 220 | 235 | 300 | 212 | 146 | 286 | 304 | 290 | 225 | 177 | 169 | 133 | 10.8% | 2395 |
| NISSAN | NAVARA | 2014 | 2522 | 291 | 272 | 270 | 119 | 188 | 247 | 332 | 107 | 144 | 142 | 212 | 198 | -11.8% | 2112 |
| NISSAN | NAVARA | 2015 | 3147 | 254 | 266 | 280 | 347 | 385 | 353 | 238 | 185 | 200 | 210 | 218 | 211 | 28.7% | 2718 |
| NISSAN | NAVARA | 2016 | 3096 | 231 | 220 | 234 | 327 | 194 | 303 | 254 | 273 | 284 | 298 | 231 | 247 | -3.7% | 2618 |
| NISSAN | NAVARA | 2017 | | 276 | 346 | 290 | 263 | 244 | 289 | 228 | 256 | 267 | 219 | | | 2.3% | 2678 |
| Ssangyong | Actyon | 2012 | 268 | | 35 | 24 | 15 | 27 | 30 | 27 | 22 | 20 | 30 | 25 | 13 | | 230 |
| Ssangyong | Actyon | 2013 | 448 | 20 | 34 | 47 | 38 | 38 | 45 | 40 | 44 | 32 | 36 | 39 | 35 | | 374 |
| Ssangyong | Actyon | 2014 | 894 | 53 | 77 | 81 | 88 | 65 | 87 | 79 | 69 | 72 | 75 | 75 | 73 | 99.5% | 746 |
| Ssangyong | Actyon | 2015 | 687 | 73 | 72 | 67 | 36 | 62 | 73 | 63 | 52 | 54 | 38 | 47 | 50 | -20.9% | 590 |
| Ssangyong | Actyon | 2016 | 903 | 89 | 78 | 96 | 59 | 66 | 88 | 80 | 86 | 49 | 74 | 67 | 71 | 29.7% | 765 |
| Ssangyong | Actyon | 2017 | | 83 | 52 | 68 | 40 | 44 | 45 | 54 | 35 | 38 | 43 | | | -34.4% | 502 |

Best Bars

New Vehicles - First Registered Calender Year

| MAKE | MODEL | Sale Year | Year Total | Jan | Feb | Mar | Apr | May | Jun | Jul | Aug | Sep | Oct | Nov | Dec | Year to date | |
|--------|--------|-----------|------------|-----|-----|-----|-----|-----|-----|-----|-----|-----|-----|-----|-----|--------------|------|
| TOYOTA | HILUX | 1999 | 1994 | 64 | 130 | 231 | 199 | 156 | 184 | 189 | 171 | 208 | 129 | 158 | 175 | | 1661 |
| TOYOTA | HILUX | 2000 | 2530 | 141 | 212 | 217 | 163 | 270 | 256 | 126 | 203 | 163 | 202 | 329 | 248 | 17.6% | 1953 |
| TOYOTA | HILUX | 2001 | 2466 | 120 | 147 | 243 | 181 | 212 | 249 | 187 | 222 | 170 | 186 | 266 | 283 | -1.8% | 1917 |
| TOYOTA | HILUX | 2002 | 2935 | 132 | 194 | 255 | 200 | 234 | 356 | 258 | 303 | 242 | 275 | 280 | 206 | 27.8% | 2449 |
| TOYOTA | HILUX | 2003 | 3157 | 206 | 237 | 348 | 221 | 253 | 347 | 323 | 273 | 292 | 234 | 206 | 217 | 11.6% | 2734 |
| TOYOTA | HILUX | 2004 | 3211 | 222 | 229 | 350 | 279 | 285 | 352 | 306 | 307 | 300 | 227 | 204 | 150 | 4.5% | 2857 |
| TOYOTA | HILUX | 2005 | 4169 | 152 | 214 | 287 | 283 | 405 | 438 | 379 | 396 | 452 | 382 | 405 | 376 | 18.6% | 3388 |
| TOYOTA | HILUX | 2006 | 4737 | 342 | 367 | 613 | 365 | 308 | 539 | 489 | 356 | 385 | 296 | 357 | 320 | 19.8% | 4060 |
| TOYOTA | HILUX | 2007 | 4885 | 293 | 343 | 488 | 385 | 369 | 600 | 529 | 375 | 391 | 383 | 415 | 314 | 2.4% | 4156 |
| TOYOTA | HILUX | 2008 | 4247 | 368 | 402 | 498 | 348 | 222 | 621 | 413 | 203 | 267 | 380 | 281 | 244 | -10.4% | 3722 |
| TOYOTA | HILUX | 2009 | 3043 | 149 | 220 | 287 | 222 | 322 | 463 | 196 | 165 | 225 | 187 | 347 | 260 | -34.6% | 2436 |
| TOYOTA | HILUX | 2010 | 3672 | 218 | 320 | 375 | 211 | 477 | 539 | 241 | 247 | 261 | 216 | 275 | 292 | 27.5% | 3105 |
| TOYOTA | HILUX | 2011 | 3810 | 214 | 339 | 514 | 210 | 450 | 500 | 262 | 340 | 300 | 286 | 259 | 136 | 10.0% | 3415 |
| TOYOTA | HILUX | 2012 | 4182 | 89 | 251 | 280 | 278 | 600 | 676 | 328 | 341 | 335 | 334 | 350 | 320 | 2.8% | 3512 |
| TOYOTA | HILUX | 2013 | 5046 | 252 | 338 | 389 | 360 | 447 | 665 | 374 | 376 | 406 | 396 | 585 | 458 | 14.0% | 4003 |
| TOYOTA | HILUX | 2014 | 5778 | 231 | 390 | 505 | 377 | 566 | 847 | 411 | 413 | 526 | 514 | 560 | 438 | 19.4% | 4780 |
| TOYOTA | HILUX | 2015 | 5632 | 324 | 427 | 548 | 401 | 404 | 481 | 448 | 544 | 589 | 364 | 683 | 419 | -5.2% | 4530 |
| TOYOTA | HILUX | 2016 | 6191 | 300 | 444 | 601 | 535 | 573 | 811 | 486 | 486 | 554 | 512 | 483 | 406 | 17.0% | 5302 |
| TOYOTA | HILUX | 2017 | | 447 | 533 | 740 | 571 | 819 | 964 | 654 | 779 | 791 | 762 | | | 33.2% | 7060 |
| VW | Amarok | 2011 | 429 | | 42 | 48 | 27 | 50 | 44 | 28 | 23 | 61 | 39 | 42 | 25 | | 362 |
| VW | Amarok | 2012 | 541 | 37 | 38 | 53 | 25 | 45 | 56 | 26 | 35 | 47 | 56 | 75 | 48 | 15.5% | 418 |
| VW | Amarok | 2013 | 799 | 69 | 86 | 61 | 52 | 66 | 80 | 62 | 82 | 66 | 63 | 71 | 41 | 64.4% | 687 |
| VW | Amarok | 2014 | 779 | 78 | 57 | 72 | 36 | 55 | 113 | 54 | 60 | 88 | 57 | 62 | 47 | -2.5% | 670 |
| VW | Amarok | 2015 | 826 | 92 | 81 | 92 | 76 | 72 | 88 | 70 | 59 | 67 | 35 | 50 | 44 | 9.3% | 732 |
| VW | Amarok | 2016 | 673 | 69 | 54 | 66 | 50 | 57 | 84 | 39 | 31 | 61 | 59 | 57 | 46 | -22.1% | 570 |
| VW | Amarok | 2017 | | 69 | 12 | 41 | 44 | 69 | 190 | 106 | 98 | 85 | 82 | | | 39.6% | 796 |