

Best Bars

New Vehicles - First Registered Calendar Year

MAKE	MODEL	Sale Year	Year Total	Jan	Feb	Mar	Apr	May	Jun	Jul	Aug	Sep	Oct	Nov	Dec	Year to date
ALFA ROMEO	146	2001	3	3												3
AC	COBRA	2006	1	1												1
ALFA ROMEO	147	2002	142	9	8	13	13	14	19	13	5	15	9	9	15	142
ALFA ROMEO	147	2003	110	12	9	11	7	8	11	5	6	13	15	4	9	110
ALFA ROMEO	147	2004	91	9	11	8	14	5	6	5	8	11	9	3	2	91
ALFA ROMEO	147	2005	88	13	6	5		8	6	24	5	3	7	4	7	88
ALFA ROMEO	147	2006	54	7	6	5	4	3	1	7	3	5	9	3	1	54
ALFA ROMEO	147	2007	49	3	5	5	11	4	4		4	4	7	1	1	49
ALFA ROMEO	147	2008	45	9	4	4	6	3	4	4	3	5	1	1	1	45
ALFA ROMEO	147	2009	21	2		1	4	3	3	1	2	4		1		21
ALFA ROMEO	147	2010	15		3	5	3	1	1	1	1					15
ALFA ROMEO	156	2002	138	10	13	13	9	10	14	8	25	16	12	3	5	138
ALFA ROMEO	156	2003	106	12	8	7	10	8	5	12	11	14	8	5	6	106
ALFA ROMEO	156	2004	76	11	6	6	9	7	4	10	4	6	8	5		76
ALFA ROMEO	156	2005	57	7	6	6	2	4	2	2	6	5	12	3	2	57
ALFA ROMEO	156	2006	19	3	2	5	7	1		1						19
ALFA ROMEO	159	2006	66					8	13	13	10	7	7	5	3	66
ALFA ROMEO	159	2007	168	30	17	14	12	21	8	16	12	6	12	15	5	168
ALFA ROMEO	159	2008	97	24	9	7	9	10	7	6	5	6	3	6	5	97
ALFA ROMEO	159	2009	59	2	6	4	6	5	9	2	2	4	8	7	4	59
ALFA ROMEO	159	2010	46	8	4	6	5	2	5	1	2	6	3	3	1	46
ALFA ROMEO	159	2011	41	4	3	3	3	3		2	7	6	8	1	1	41
ALFA ROMEO	159	2012	25	1	1			3	2		2	3	7	6		25
ALFA ROMEO	166	2002	17		1	3	3	1			1	6	1	1		17
ALFA ROMEO	166	2003	6	1	1	1			1	2						6
ALFA ROMEO	166	2004	2							1			1			2
ALFA ROMEO	166	2005	7	1	1		2	1	1		1					7
ALFA ROMEO	166	2006	7	2		1	1			3						7
ALFA ROMEO	166	2007	4				1	1				2				4
ALFA ROMEO	166	2008	10		5	1	2	1	1							10
ALFA ROMEO	166	2009	1					1								1
ALFA ROMEO	147	2001	103						10	16	11	14	12	12	28	103
ALFA ROMEO	156	2001	155	15	12	16	12	15	20	7	13	17	4	15	9	155
ALFA ROMEO	166	2001	35	3	1	4	6	5	1	3	3	5	1	2	1	35
ALFA ROMEO	4C	2015	1										1			1
ALFA ROMEO	4C	2015	2											1	1	2
ALFA ROMEO	4C	2016	11	3	3	1		2			1		1			11
ALFA ROMEO	4C	2017	2			1									1	2
ALFA ROMEO	8C	2013	1		1											1
ALFA ROMEO	BRERA	2006	14						4	4	2	1	1	2		14
ALFA ROMEO	BRERA	2007	21		3	2	5	1		1	2	2	2	3		21
ALFA ROMEO	BRERA	2008	5		1	2	1					1				5
ALFA ROMEO	BRERA	2009	15	2		1	3		7	2						15
ALFA ROMEO	BRERA	2010	2						2							2
ALFA ROMEO	GIULIA	2017	84					18	15	15	5	11	8	6	6	84

Best Bars

New Vehicles - First Registered Calendar Year

MAKE	MODEL	Sale Year	Year Total	Jan	Feb	Mar	Apr	May	Jun	Jul	Aug	Sep	Oct	Nov	Dec	Year to date
ALFA ROMEO	GIULIETTA	2010	15										2	8	5	15
ALFA ROMEO	GIULIETTA	2011	82	5	9	6	4	8	7	6	8	7	10	8	4	82
ALFA ROMEO	GIULIETTA	2012	141	8	18	15	11	10	6	4	13	8	18	25	5	141
ALFA ROMEO	GIULIETTA	2013	161	16	2	20	7	2	11	15	18	27	17	13	13	161
ALFA ROMEO	GIULIETTA	2014	179	24	16	26	29	17	11	18	30	8				179
ALFA ROMEO	GIULIETTA	2014	207	24	16	26	29	17	11	18	30	8	15	8	5	207
ALFA ROMEO	GIULIETTA	2015	100	10	3	9	7	3	16	7	10	5	10	12	8	100
ALFA ROMEO	GIULIETTA	2016	11	3	3	1		2			1		1			11
ALFA ROMEO	GIULIETTA	2016	95	19	18	12	5	15	6	4	5	2	5	2	2	95
ALFA ROMEO	GIULIETTA	2017	36	7	3	10	3	1	6	3	3					36
ALFA ROMEO	GT	2004	32							7	10	6	2	3	4	32
ALFA ROMEO	GT	2005	28	3	1	4	3	3	2	3	1	2	2	3	1	28
ALFA ROMEO	GT	2006	8	1		1			2	1			3			8
ALFA ROMEO	GT	2007	12			1	1		1	3	2	3		1		12
ALFA ROMEO	GT	2008	12	1	1			1		2		1	2	2	2	12
ALFA ROMEO	GT	2009	6	1	1		1	3								6
ALFA ROMEO	GT	2010	8			3	1		1			3				8
ALFA ROMEO	GT	2011	1	1												1
ALFA ROMEO	GTV	2001	7	1	1	1		1					2		1	7
ALFA ROMEO	GTV	2002	7		1		4	2								7
ALFA ROMEO	GTV	2003	4		1			1					1		1	4
ALFA ROMEO	GTV	2004	1			1										1
ALFA ROMEO	MITO	2009	21							7	3	3	3	1	4	21
ALFA ROMEO	MITO	2010	32	1	6	1	1		1	5	4	2	5	4	2	32
ALFA ROMEO	MITO	2011	39	2		3	3	4	3	3	5	7	3	2	4	39
ALFA ROMEO	MITO	2012	26	3	3	9	1			1	1		7		1	26
ALFA ROMEO	MITO	2013	33	1	9	1	1		1		5	2	2	11		33
ALFA ROMEO	MITO	2014	24	3	3		2	1	1	7	1	4	2			24
ALFA ROMEO	MITO	2015	3	2						1						3
ALFA ROMEO	MITO	2017	1					1								1
ALFA ROMEO	SPIDER	2001	14		1	2	2	2		1			2	3	1	14
ALFA ROMEO	SPIDER	2002	10				7		1	1	1					10
ALFA ROMEO	SPIDER	2003	5	2				1				2				5
ALFA ROMEO	SPIDER	2004	5			1	1			2				1		5
ALFA ROMEO	SPIDER	2005	3							3						3
ALFA ROMEO	SPIDER	2006	2											1	1	2
ALFA ROMEO	SPIDER	2007	1								1					1
ALFA ROMEO	SPIDER	2008	3											2	1	3
ALFA ROMEO	SPIDER	2009	2		1				1							2
ALMAC	427	2008	1			1										1
ALMAC	427	2001	1											1		1
ALMAC	COBRA	2003	1		1											1
ALMAC	COBRA	2012	1	1												1
AM GENERAL	HUMMER	2004	7	1	1	1	2			1			1			7
AM GENERAL	HUMMER	2005	8			2				1	1			4		8

Best Bars

New Vehicles - First Registered Calendar Year

MAKE	MODEL	Sale Year	Year Total	Jan	Feb	Mar	Apr	May	Jun	Jul	Aug	Sep	Oct	Nov	Dec	Year to date
ASTON MARTIN	V8 VANTAGE	2011	2		1				1							2
ASTON MARTIN	V8 VANTAGE	2012	2										2			2
ASTON MARTIN	V8 VANTAGE	2013	1				1									1
ASTON MARTIN	V8 VANTAGE	2015	2	1					1							2
ASTON MARTIN	V8 VANTAGE	2016	1									1				1
ASTON MARTIN	VANQUISH	2013	10	2	2		1	1			1		1	2		10
ASTON MARTIN	VANQUISH	2014	5	3		1	1									5
ASTON MARTIN	VANQUISH	2015	8	2	2					1	1	2				8
ASTON MARTIN	VANQUISH	2016	4	1	1			1				1				4
ASTON MARTIN	VANQUISH	2017	6	1					1	1	3					6
ASTON MARTIN	VANTAGE	2010	8	3		1		1				1	1	1		8
ASTON MARTIN	VANTAGE	2011	8		1	1	2	1		1	1		1			8
ASTON MARTIN	VANTAGE	2012	4				1			2					1	4
ASTON MARTIN	VANTAGE	2013	7	1	1			1	1	1	1			1		7
ASTON MARTIN	VANTAGE	2014	8	3	1			1		1		1	1			8
ASTON MARTIN	VANTAGE	2015	12			1	1	2	5			1	2			12
ASTON MARTIN	VANTAGE	2016	11	2	1			3		2				3		11
ASTON MARTIN	VANTAGE	2017	17	6		4	1			1	2		1	2		17
ASTON MARTIN	VIRAGE	2011	3								2			1		3
ASTON MARTIN	VIRAGE	2012	4	2	1					1						4
AUDI	A1	2010	24											17	7	24
AUDI	A1	2011	150	11	9	18	19	13	15	10	15	12	9	9	10	150
AUDI	A1	2012	242	10	12	14	6	11	31	23	27	51	23	27	7	242
AUDI	A1	2013	240	23	30	13	18	30	19	22	36	17	10	16	6	240
AUDI	A1	2014	268	19	17	36	9	29	18	17	16	30	28	33	16	268
AUDI	A1	2015	202	15	19	17	15	15	21	13	32	24	13	10	8	202
AUDI	A1	2016	166	11	7	11	17	13	18	11	9	8	10	30	21	166
AUDI	A1	2017	94	10	9	4	3	5	7	5	12	15	3	13	8	94
AUDI	A2	2001	2					2								2
AUDI	A3	2001	92	5	18	13	6	9	1	4	16	6	6	5	3	92
AUDI	A3	2002	126	16	12	21	3	9	8	9	11	13	11	7	6	126
AUDI	A3	2003	108	20	13	7	10	14	16	12	4	5	6	1		108
AUDI	A3	2004	152	13	26	9	15	13	12	8	11	11	4	23	7	152
AUDI	A3	2005	338	49	19	41	29	28	38	20	20	24	29	23	18	338
AUDI	A3	2006	316	24	35	23	14	40	30	39	19	25	27	27	13	316
AUDI	A3	2007	319	24	28	23	24	30	24	21	35	38	27	27	18	319
AUDI	A3	2008	267	25	23	32	13	16	41	20	17	29	13	24	14	267
AUDI	A3	2009	226	27	17	24	16	19	19	20	22	22	14	17	9	226
AUDI	A3	2010	224	29	21	22	20	20	21	17	22	24	9	17	2	224
AUDI	A3	2011	215	15	17	20	11	17	30	16	16	20	9	34	10	215
AUDI	A3	2012	222	28	20	32	15	18	23	13	7	18	28	14	6	222
AUDI	A3	2013	72	21	23	16	3	3		1	1			2	2	72
AUDI	A3	2014	212	14	5	10	18	14	19	21	32	19	24	24	12	212
AUDI	A3	2015	298	28	24	42	27	17	18	17	27	37	36	13	12	298
AUDI	A3	2016	280	26	10	30	20	22	22	25	38	23	20	22	22	280

Best Bars

New Vehicles - First Registered Calendar Year

MAKE	MODEL	Sale Year	Year Total	Jan	Feb	Mar	Apr	May	Jun	Jul	Aug	Sep	Oct	Nov	Dec	Year to date
AUDI	A3	2017	223	18	7	15	12	29	13	24	24	24	27	17	13	223
AUDI	A3NZ	2013	249			5	21	24	33	31	30	35	20	39	11	249
AUDI	A3NZ	2014	192	32	23	20	24	17	21	14	6	11	12	10	2	192
AUDI	A3NZ	2015	86	15	8	8	9	7	9	5	8	4	7	5	1	86
AUDI	A3NZ	2016	35	1	9	5	2	3	3	6	6					35
AUDI	A4	2001	153	9	12	12	9	15	23	14	19	8	12	13	7	153
AUDI	A4	2002	371	48	32	36	19	32	24	32	21	41	38	37	11	371
AUDI	A4	2003	435	59	41	41	43	32	39	32	37	37	18	34	22	435
AUDI	A4	2004	297	24	23	28	29	24	25	19	22	24	30	23	26	297
AUDI	A4	2005	350	23	37	53	33	23	34	15	33	20	21	30	28	350
AUDI	A4	2006	345	32	33	38	23	52	24	27	30	40	24	14	8	345
AUDI	A4	2007	293	27	23	29	28	23	29	23	24	23	18	32	14	293
AUDI	A4	2008	324	13	29	33	32	35	21	16	37	57	24	17	10	324
AUDI	A4	2009	241	23	15	20	25	23	23	19	20	23	18	18	14	241
AUDI	A4	2010	251	24	29	31	19	16	24	22	29	19	15	15	8	251
AUDI	A4	2011	245	30	21	34	18	12	20	29	22	17	15	16	11	245
AUDI	A4	2012	197	13	33	29	30	19	13	14	3	4	11	17	11	197
AUDI	A4	2013	195	14	19	16	13	16	21	15	20	19	16	20	6	195
AUDI	A4	2014	239	7	25	25	12	17	24	16	18	21	14	46	14	239
AUDI	A4	2015	139	7	9	8	13	44	7	7	2	14	10	11	7	139
AUDI	A4	2016	305	11	17	33	22	26	27	10	33	33	34	35	24	305
AUDI	A4	2017	195	19	36	30	10	15	25	9	7	12	9	15	8	195
AUDI	A5	2008	35		2	9	2	5	3	4		5	4	1		35
AUDI	A5	2009	42	5	1	3	2	4	1	6	8	2	2	5	3	42
AUDI	A5	2010	138	23	15	10	16	14	14	10	14	10	6	4	2	138
AUDI	A5	2011	77	12	6	2	6	8	10	7	5	7	7	5	2	77
AUDI	A5	2012	56	3	11	9	3	4	8	3	4	4		3	4	56
AUDI	A5	2013	43	2	5	3	7	5	4	2		3	1	7	4	43
AUDI	A5	2014	56	8	6	4	4	4	5	5	6	6		8		56
AUDI	A5	2015	35	3	3	7	5	5	1		4	4	1	2		35
AUDI	A5	2016	36	5	2			9	5	5	3	2	4	1		36
AUDI	A5	2017	41			8	3	3	8	3	3	3	1	4	5	41
AUDI	A6	2001	94	11	11	10	8	10	6	3	11	11	7	4	2	94
AUDI	A6	2002	87	11	4	6	10	9	9	8	8	7	6	4	5	87
AUDI	A6	2003	57	6	8	9	7	3	1	4	6	4	2	6	1	57
AUDI	A6	2004	121	5	8	2	5	6	12	11	12	19	15	17	9	121
AUDI	A6	2005	135	14	12	8	5	14	18	5	18	18	8	11	4	135
AUDI	A6	2006	126	15	16	11	12	15	16	3	11	9	6	5	7	126
AUDI	A6	2007	77	14	10	7	10	6	4		9	3	4	3	7	77
AUDI	A6	2008	66	7	6	5	1	5	3	18	4	8	4	4	1	66
AUDI	A6	2009	55	9	7	6	3	5	5	6	2	4	4	3	1	55
AUDI	A6	2010	60	2	4	4	2	7	7	6	7	8	4	5	4	60
AUDI	A6	2011	62	2	4	4	1	3	15	1	2	11	12	5	2	62
AUDI	A6	2012	78	7	8	18	9	9	6	2	7	4		7	1	78
AUDI	A6	2013	57	7	7	11	3	5	6	2	2	4	4	6		57

Best Bars

New Vehicles - First Registered Calendar Year

MAKE	MODEL	Sale Year	Year Total	Jan	Feb	Mar	Apr	May	Jun	Jul	Aug	Sep	Oct	Nov	Dec	Year to date
AUDI	A6	2014	28	1	4	2	2	2	4	2	2	3	3	3		28
AUDI	A6	2015	22	1		5	1	4	1	2	2	2	2	1	1	22
AUDI	A6	2016	15		1	6	1		1	1		1		3	1	15
AUDI	A6	2017	50			2	1	1	4	3	2	5	1		31	50
AUDI	A7	2011	68	8	4	10	4	9	7	2	2	10	4	2	6	68
AUDI	A7	2012	53	10	4	9	8	7	6	1	1	3		3	1	53
AUDI	A7	2013	23	2	7	3		5	1	2		1	1		1	23
AUDI	A7	2014	10	1		1	1	1	1	3	1		1			10
AUDI	A7	2015	9				1	1	3	1		1			2	9
AUDI	A7	2016	7	1			1	1	1	1		1	1		1	7
AUDI	A7	2017	5					1	1	1			1	1		5
AUDI	A8	2003	34				10	6	3	1	3	5	5	1		34
AUDI	A8	2004	15	4	1	1	2	2	1			2	1	1		15
AUDI	A8	2005	13	1		1			1		1	3	2	4		13
AUDI	A8	2006	17	3			6	1	1		1	1	2	2		17
AUDI	A8	2007	5		2			1						1	1	5
AUDI	A8	2008	7	3	1							1	1		1	7
AUDI	A8	2009	3	1	1					1						3
AUDI	A8	2010	17			1			8	1		2	2	3		17
AUDI	A8	2011	17	5	3		3		1	1	2		1	1		17
AUDI	A8	2012	14	3	2	2			1	1	1	1	2	1		14
AUDI	A8	2013	3		1	1						1				3
AUDI	A8	2014	2		2											2
AUDI	A8	2015	1			1										1
AUDI	ALLROAD	2001	134	18	11	7	9	9	15	14	18	8	11	12	2	134
AUDI	ALLROAD	2002	126	12	7	3	16	9	12	19	18	10	8	6	6	126
AUDI	ALLROAD	2003	94	12	8	5	8	9	2	4	6	15	9	11	5	94
AUDI	ALLROAD	2004	83	11	3	11	2	12	8	6	4	9	5	6	6	83
AUDI	ALLROAD	2005	48	2	6	3	1	5	4	1	5	4	7	9	1	48
AUDI	ALLROAD	2007	74			8	7	8	11	8	7	12	5	6	2	74
AUDI	ALLROAD	2008	48	8	5	1	6	9	3	3	2	4	2	2	3	48
AUDI	ALLROAD	2009	27	4	5		1	1	1	1	6	3	2	1	2	27
AUDI	ALLROAD	2010	32	4	3	3	1	5	3	4		1	4	1	3	32
AUDI	ALLROAD	2011	23		3	3	2	2	3	1	1	7	1			23
AUDI	ALLROAD	2012	16							3	3	5	2	3		16
AUDI	ALLROAD	2013	22	6	1	2	1	2	1	2	2	4		1		22
AUDI	ALLROAD	2014	32		5	6	2	4	1	2	3	1	1	5	2	32
AUDI	ALLROAD	2015	19	1	1	2	2	2	2	4	1	1		2	1	19
AUDI	ALLROAD	2016	16		1	2	3			2	1	1		4	2	16
AUDI	ALLROAD	2017	1		1											1
AUDI	Q2	2016	3												3	3
AUDI	Q2	2017	309	15	7	24	15	36	34	26	21	49	11	40	31	309
AUDI	Q3	2012	142				16	15	25	15	12	14	23	16	6	142
AUDI	Q3	2013	219	12	16	21	23	23	36	25	6	32	13	5	7	219
AUDI	Q3	2014	219	8	32	30	19	23	24	19	12	18	16	11	7	219

Best Bars

New Vehicles - First Registered Calendar Year

MAKE	MODEL	Sale Year	Year Total	Jan	Feb	Mar	Apr	May	Jun	Jul	Aug	Sep	Oct	Nov	Dec	Year to date
AUDI	Q3	2015	201	16	13	23	25	15	24	27	28	13	5	7	5	201
AUDI	Q3	2016	150	9	9	15	11	13	14	10	9	33	9	5	13	150
AUDI	Q3	2017	105	7	12	19	19	11	11	4	9	4	1	2	6	105
AUDI	Q5	2009	163	10	9	4	16	20	16	19	17	20	14	11	7	163
AUDI	Q5	2010	186	25	11	19	29	19	26	12	8	14	4	14	5	186
AUDI	Q5	2011	150	18	12	12	17	9	17	8	13	17	12	8	7	150
AUDI	Q5	2012	166	18	14	18	9	18	13	12	12	16	23	11	2	166
AUDI	Q5	2013	141	28	17	10	9	6	12	8	14	8	8	17	4	141
AUDI	Q5	2014	128	8	8	13	11	7	9	12	12	13	16	14	5	128
AUDI	Q5	2015	111	9	2	15	6	9	8	12	5	18	6	16	5	111
AUDI	Q5	2016	122	11	11	10	12	10	17	5	11	10	10	8	7	122
AUDI	Q5	2017	243	6	39	11	6	22	24	38	20	23	20	24	10	243
AUDI	Q7	2006	133								44	40	26	16	7	133
AUDI	Q7	2007	242	43	16	25	13	18	22	23	16	16	12	18	20	242
AUDI	Q7	2008	146	18	23	20	13	12	10	16	10	5	2	12	5	146
AUDI	Q7	2009	133	16	12	5	8	10	12	4	9	8	18	23	8	133
AUDI	Q7	2010	152	22	6	4	13	6	11	11	21	15	17	11	15	152
AUDI	Q7	2011	158	19	17	18	13	16	10	10	14	12	13	10	6	158
AUDI	Q7	2012	169	15	3	12	15	16	16	25	22	16	7	17	5	169
AUDI	Q7	2013	180	21	13	12	16	14	20	11	21	12	17	10	13	180
AUDI	Q7	2014	203	23	18	15	14	18	28	13	18	16	10	15	15	203
AUDI	Q7	2015	244	15	12	6	14	14	30	9	38	44	21	25	16	244
AUDI	Q7	2016	439	35	53	40	31	28	34	29	37	33	45	43	31	439
AUDI	Q7	2017	434	45	35	49	45	50	26	39	46	33	27	26	13	434
AUDI	QUATTRO	2003	1											1		1
AUDI	QUATTRO	2004	2				1			1						2
AUDI	QUATTRO	2006	2						2							2
AUDI	QUATTRO	2011	1										1			1
AUDI	R8	2007	13								8	2	1	2		13
AUDI	R8	2008	16	2	2	4	2	1	1	1	1		1	1		16
AUDI	R8	2009	9		1	1	1		1	2	1			2		9
AUDI	R8	2010	8			1	1		2		1	2		1		8
AUDI	R8	2011	6	1	1					1		1		1	1	6
AUDI	R8	2012	6		2	2		1			1					6
AUDI	R8	2013	7	1	2	1	1			1			1			7
AUDI	R8	2014	5	1		1			2					1		5
AUDI	R8	2015	1				1									1
AUDI	R8	2016	16		3	2	1	1		1	2		2	3	1	16
AUDI	R8	2017	9					2	1	2	1		3			9
AUDI	RS4	2001	33	9	6	2	1	2	4	2		1	4	2		33
AUDI	RS4	2006	85			14	12	8	1	4	20	5	11	5	5	85
AUDI	RS4	2007	92	21	6	7	9	10	10	3	1	6	7	7	5	92
AUDI	RS4	2008	29	11	6	4	2	1	2		3					29
AUDI	RS4	2009	2	1	1											2
AUDI	RS4	2012	6											5	1	6

Best Bars

New Vehicles - First Registered Calendar Year

MAKE	MODEL	Sale Year	Year Total	Jan	Feb	Mar	Apr	May	Jun	Jul	Aug	Sep	Oct	Nov	Dec	Year to date
AUDI	RS4	2013	92	11	4	18	7	14	10	4	4	2	10	5	3	92
AUDI	RS4	2014	39	4	4	4	4	3	1	4	7	4	1	1	2	39
AUDI	RS4	2015	34	3	4	3	2	4		3	3	2	3	7		34
AUDI	RS4	2016	3	1		1	1									3
AUDI	RS5	2010	15								6	5	2	2		15
AUDI	RS5	2011	49	7	1	4	4	8	4	5	5	4	4	3		49
AUDI	RS5	2012	18		2	1	1	1	4	1	3	3	1	1		18
AUDI	RS5	2013	20	1	4	1	1	1	1	4	1		2	3	1	20
AUDI	RS5	2014	9	1	1		2	2	1	1		1				9
AUDI	RS5	2015	11		4			3			3	1				11
AUDI	RS5	2017	12										2	9	1	12
AUDI	RS6	2003	54		5		5	8	7	6	7	7	2	6	1	54
AUDI	RS6	2004	4	1	1			1		1						4
AUDI	RS6	2007	1												1	1
AUDI	RS6	2013	10										2	5	3	10
AUDI	RS6	2014	68	15	5	4	5	2	4	7	8	6	4	5	3	68
AUDI	RS6	2015	53	4	9	7	4	3	1	4	1	3	7	8	2	53
AUDI	RS6	2016	59	7	4	5	4	9	8	3	5	1	5	7	1	59
AUDI	RS6	2017	50	9	2	5	4	5	5	2	4	6	4	2	2	50
AUDI	RS7	2014	22	5	2	4	1	3	2	1	1		2	1		22
AUDI	RS7	2015	12	1	2	3		2	3					1		12
AUDI	RS7	2016	14	3	2	3		2	1		1	1	1			14
AUDI	RS7	2017	10	2	2	2	1				1	1	1			10
AUDI	S3	2001	27	2	4	7		3		2	2	3	2	2		27
AUDI	S3	2002	25		4	2	2	2	4	2	2	4	2		1	25
AUDI	S3	2003	20	6	1		2	1	2	3	1		3	1		20
AUDI	S3	2004	2			2										2
AUDI	S3	2007	37	4	2	7	4	2	1		8	2	4	1	2	37
AUDI	S3	2008	12	1		4	1		2	1		1		1	1	12
AUDI	S3	2009	36	3	7		1		3	3	2	7	2	6	2	36
AUDI	S3	2010	46	10	3	4		3	1	4	3	5	4	5	4	46
AUDI	S3	2011	16	4	1	1		1	1	2	3	1		1	1	16
AUDI	S3	2012	12	1	4	1	1		1	1		2		1		12
AUDI	S3	2013	11		1									7	3	11
AUDI	S3	2014	93	9	11	7	4	2	10	9	9	8	10	7	7	93
AUDI	S3	2015	70	10	13	11	7	4	10	3	1	1	4	5	1	70
AUDI	S3	2016	27	4	1	3	3	3	4	1			5	3		27
AUDI	S3	2017	65	8	4	15	4	10	5	4	3	2	2	5	3	65
AUDI	S4	2001	23		2		1	3	3		3	5	3	3		23
AUDI	S4	2002	3	2	1											3
AUDI	S4	2003	39									10	12	13	4	39
AUDI	S4	2004	113	9	11	14	11	12	10	7	8	10	8	7	6	113
AUDI	S4	2005	51	2	5	8	6	4	2	2	4	8		8	2	51
AUDI	S4	2006	16		4	3		3	1		1	2	1		1	16
AUDI	S4	2007	12	2	1	1	1		2	1	2	1	1			12

Best Bars

New Vehicles - First Registered Calendar Year

MAKE	MODEL	Sale Year	Year Total	Jan	Feb	Mar	Apr	May	Jun	Jul	Aug	Sep	Oct	Nov	Dec	Year to date
AUDI	S4	2008	5	1	2	2										5
AUDI	S4	2009	43					5	10	3	7	3	5	7	3	43
AUDI	S4	2010	57	7	7	8	7	4	3	3	6	7	1	2	2	57
AUDI	S4	2011	37	4	5	4	2	4	1	4	2		3	6	2	37
AUDI	S4	2012	43	3	7	3	2		7	4	3	6	3	2	3	43
AUDI	S4	2013	28	2	5	3	1		3	3	3	1	1	3	3	28
AUDI	S4	2014	43	5	3	3	5	4	5	2	1	5	5	5		43
AUDI	S4	2015	21	2	3	1	2	3	3	3			1		3	21
AUDI	S4	2016	40	4	1	5	2	5	3		1	1		12	6	40
AUDI	S4	2017	91	11	15	12	3	12	10	2	4	16	5	1		91
AUDI	S5	2007	23								10	6	2	5		23
AUDI	S5	2008	43	2	1	4	3	10	10	1	4	1	3	2	2	43
AUDI	S5	2009	38	4	5	4	3	1	2	4	1	4	3	3	4	38
AUDI	S5	2010	54	7	6	5	2	5	8	4	4	3	5	4	1	54
AUDI	S5	2011	45	6	3	5	1	3	2	4	5	2	5	6	3	45
AUDI	S5	2012	46	3	3	4	2	7	8	3	6	2	2	4	2	46
AUDI	S5	2013	36	3	2	5		4	2	5	4	6	3	1	1	36
AUDI	S5	2014	34	5	2	2	2	5	3	3	2	4	1	2	3	34
AUDI	S5	2015	28	5	3	2	1	4	2	4	2	3	1	1		28
AUDI	S5	2016	17	1		3	1	4	1	2	1			4		17
AUDI	S5	2017	86	4	5	5	5	23	11	5	6	9	7	3	3	86
AUDI	S6	2001	36	8	5	1	4	1	2	3	2	1	4	2	3	36
AUDI	S6	2002	21	6	1	1	5	2		1	1	3		1		21
AUDI	S6	2003	8	1		3		1		1	1		1			8
AUDI	S6	2004	2		1		1									2
AUDI	S6	2006	19								7	2	3	5	2	19
AUDI	S6	2007	25	4		3	5	3	1	3		4	1		1	25
AUDI	S6	2008	10	3	1		2	1		1		2				10
AUDI	S6	2012	24									1	15	7	1	24
AUDI	S6	2013	32	2	2	1	3	3	6	4	4	2		3	2	32
AUDI	S6	2014	16	2	1	4	2	1				2	1	2	1	16
AUDI	S6	2015	13	1	2	3		1	1	4	1					13
AUDI	S6	2016	13			4		1	3	2	3					13
AUDI	S7	2012	12										5	6	1	12
AUDI	S7	2013	11			2	2		3		1	2		1		11
AUDI	S7	2014	7		1	1			2	1			1	1		7
AUDI	S7	2015	6	1			1					3		1		6
AUDI	S7	2016	5				2	1				1			1	5
AUDI	S7	2017	1			1										1
AUDI	S8	2001	8	1	2			1	1	1		2				8
AUDI	S8	2002	4	1					2	1						4
AUDI	S8	2006	9									3	4	2		9
AUDI	S8	2007	17	2	2	1	3	3	2	1	1	1		1		17
AUDI	S8	2008	9	2	1			1	1	1	1			2		9
AUDI	S8	2009	4	1		1					2					4

Best Bars

New Vehicles - First Registered Calendar Year

MAKE	MODEL	Sale Year	Year Total	Jan	Feb	Mar	Apr	May	Jun	Jul	Aug	Sep	Oct	Nov	Dec	Year to date
AUDI	S8	2010	4		1	2			1							4
AUDI	S8	2012	12									1	8	2	1	12
AUDI	S8	2013	19	2	2	2	1	3	1	3	1	2		1	1	19
AUDI	S8	2014	14			1	2	1	1	2		1	2	2	2	14
AUDI	S8	2015	12	2	2	1		1	2	2		2				12
AUDI	S8	2016	22	5	3		4	3	1	1		3		1	1	22
AUDI	S8	2017	17		2	1	2			1	1		1		9	17
AUDI	SQ5	2017	1												1	1
AUDI	SQ5NZ	2013	100			8	11	12	14	4	15	14	10	10	2	100
AUDI	SQ5NZ	2014	136	12	4	12	16	11	11	14	7	15	21	8	5	136
AUDI	SQ5NZ	2015	88	9	6	12	16	11	4	7	5	9	3	6		88
AUDI	SQ7	2017	3									2			1	3
AUDI	TT	2001	60	11	4	4	4	3	6	3	8	5	6	4	2	60
AUDI	TT	2002	26	7	2	2	1	3	3	2	1		2		3	26
AUDI	TT	2003	47	4	7	8	5	4	2	3	1	4	2	6	1	47
AUDI	TT	2004	29	11	2	1		2	5	3	1	2	1		1	29
AUDI	TT	2005	7	1		1		1	2	1	1					7
AUDI	TT	2006	44			5	1						18	14	6	44
AUDI	TT	2007	78	11	7	12	5	6	5	6	8	4	6	7	1	78
AUDI	TT	2008	46	6	3	7	7	3	3	3	1	5	4	3	1	46
AUDI	TT	2009	14	3	6			2		1		1			1	14
AUDI	TT	2010	13	1	1	2	1	2	3		1	1		1		13
AUDI	TT	2011	12		2	2	1	2			2	1		2		12
AUDI	TT	2012	5			1	1							2	1	5
AUDI	TT	2013	8	2				1	1		1		2	1		8
AUDI	TT	2015	50		12	4	3	5	13	3	3	1	1	3	2	50
AUDI	TT	2016	40	2	3	3		5	4	6	6	3	2	6		40
AUDI	TT	2017	17				1	6	5	1		1	1	1	1	17
AUDI	TTRS	2012	1											1		1
AUDI	TTRS	2013	3	1					1			1				3
AUDI	TTS	2008	8					1	3		3		1			8
AUDI	TTS	2009	11		1	1	3		3	2		1				11
BAJAJ	RICKSHAW	2004	2										1	1		2
BAJAJ	RICKSHAW	2005	1	1												1
BENTLEY	ARNAGE	2001	5							3	1	1				5
BENTLEY	ARNAGE	2002	1				1									1
BENTLEY	ARNAGE	2003	3	2		1										3
BENTLEY	ARNAGE	2004	3		1		1								1	3
BENTLEY	ARNAGE	2005	1								1					1
BENTLEY	ARNAGE	2006	2	1				1								2
BENTLEY	ARNAGE	2007	1					1								1
BENTLEY	ARNAGE	2009	1	1												1
BENTLEY	AZURE	2007	2			1						1				2
BENTLEY	BENTAYGA	2016	13					1	2	2	4	2	1	1		13
BENTLEY	BENTAYGA	2017	18	2	3	1	1	4	2	2				3		18

Best Bars

New Vehicles - First Registered Calendar Year

MAKE	MODEL	Sale Year	Year Total	Jan	Feb	Mar	Apr	May	Jun	Jul	Aug	Sep	Oct	Nov	Dec	Year to date
BENTLEY	BROOKLANDS	2008	2							1		1				2
BENTLEY	CONTINENTAL	2004	21				4	2	1		5	7		2		21
BENTLEY	CONTINENTAL	2005	26	4	3	5	4	3	2		1			3	1	26
BENTLEY	CONTINENTAL	2006	32	8	4	4	2		4	2	2	4		2		32
BENTLEY	CONTINENTAL	2007	17	3	3	1	1	3	2	1	1	1		1		17
BENTLEY	CONTINENTAL	2008	15	6		2	1		3	1		1	1			15
BENTLEY	CONTINENTAL	2009	12	2		2		1			4	2		1		12
BENTLEY	CONTINENTAL	2010	12	1	4	1	2					3	1			12
BENTLEY	CONTINENTAL	2011	10	1		1	1		2		3	1	1			10
BENTLEY	CONTINENTAL	2012	14	3		2	1	4		2	1	1				14
BENTLEY	CONTINENTAL	2013	18	7		3	2	2			2	1	1			18
BENTLEY	CONTINENTAL	2014	14	3	1	2	1	1	1	1	2	1	1			14
BENTLEY	CONTINENTAL	2015	17	1	1	2	2	6			1	3			1	17
BENTLEY	CONTINENTAL	2016	15	4		2		2	1	1	2		2	1		15
BENTLEY	CONTINENTAL	2017	21	2		3	1	2		1	1	4	3	4		21
BENTLEY	FLYING SPUR	2013	1										1			1
BENTLEY	FLYING SPUR	2014	12	3	3	2			3		1					12
BENTLEY	FLYING SPUR	2015	11	5		1				1		2	2			11
BENTLEY	FLYING SPUR	2016	7	1	1	1	1	1	1						1	7
BENTLEY	FLYING SPUR	2017	3	1						1					1	3
BENTLEY	MULSANNE	2011	1			1										1
BENTLEY	MULSANNE	2012	2	1									1			2
BENTLEY	MULSANNE	2015	2						1	1						2
BENTLEY	MULSANNE	2016	2				1								1	2
BENTLEY	MULSANNE	2017	2			1				1						2
BMW	318	2007	2	2												2
BMW	525	2005	1										1			1
BMW	535	2002	1	1												1
BMW	1 SERIES	2013	17			4	2		1	2	3	2	1	2		17
BMW	1 SERIES	2014	8	1	1		2	2			1	1				8
BMW	1 SERIES	2015	199	1			12	4	6	16	15	40	37	51	17	199
BMW	1 SERIES	2016	235	29	23	24	13	13	6	22	21	28	16	31	9	235
BMW	1 SERIES	2017	185	23	17	9	13	16	28	31	14	4	6	14	10	185
BMW	116D	2016	1								1					1
BMW	116I	2004	7										1	4	2	7
BMW	116I	2005	52	7	3	6	3	5	2	5	2	9	5	4	1	52
BMW	116I	2006	6	1	1	3				1						6
BMW	116I	2007	3											2	1	3
BMW	116I	2008	12	2				2	2				5		1	12
BMW	116I	2009	12	1	2	6	2				1					12
BMW	116I	2012	126	8	15	16	12	15	8	3	8	20	6	13	2	126
BMW	116I	2013	386	23	41	41	29	26	29	32	38	37	23	59	8	386
BMW	116I	2014	472	25	37	26	42	59	48	17	31	37	49	74	27	472
BMW	116I	2015	96	13	23	7	39	14								96
BMW	118D	2007	16										5	7	4	16

Best Bars

New Vehicles - First Registered Calendar Year

MAKE	MODEL	Sale Year	Year Total	Jan	Feb	Mar	Apr	May	Jun	Jul	Aug	Sep	Oct	Nov	Dec	Year to date
BMW	118D	2008	71	19	5	5	8	8	7	3	2	2	7	1	4	71
BMW	118D	2009	56	3	1	7	4	1	12	6	6	2	6	6	2	56
BMW	118D	2010	113	14	7	9	12	19	7	12	11	5	3	8	6	113
BMW	118D	2011	49	17	2	7		2	3		1	7	3	5	2	49
BMW	118D	2012	106	27	14	17	4	6	5	5	8	7	4	4	5	106
BMW	118D	2013	17	3		1		1	1	3	8					17
BMW	118D	2014	2	1							1					2
BMW	118I	2005	185		20	17	11	9	17	26	22	17	12	22	12	185
BMW	118I	2006	210	14	23	18	7	10	8	44	11	33	4	18	20	210
BMW	118I	2007	110	6	9	6	15	14	10	6	5	13	11	10	5	110
BMW	118I	2008	38	11		11	2	2	1	1		1	6	1	2	38
BMW	118I	2009	88	3	1	1	1	2	3	4	4	2	3	4	60	88
BMW	118I	2010	60	7	6	17	3	2	9	4	2	5	1	3	1	60
BMW	118I	2011	86	3	1		1	21	25	5	1	6	5	14	4	86
BMW	118I	2012	139	19	11	13	15	14	17	3	11	13	14	5	4	139
BMW	118I	2013	16	4	1	1	1		2	1		4	1	1		16
BMW	118I	2014	1		1											1
BMW	120D	2004	23										12	7	4	23
BMW	120D	2005	106	18	14	4	7	8	9	8	12	7	8	9	2	106
BMW	120D	2006	81	6	11	17	1	3	6	4	12	3	4	2	12	81
BMW	120D	2007	49	2	3	4	5	4	6	7	6	3	3	4	2	49
BMW	120D	2008	32	7	2	1	5	4	7	2			2	1	1	32
BMW	120D	2009	3			1		1	1							3
BMW	120I	2004	67								8	12	23	15	9	67
BMW	120I	2005	99	14	19	7	9	11	5	11	4	5	3	4	7	99
BMW	120I	2006	63	5	7	10	4	2	6	8	6	1	6	1	7	63
BMW	120I	2007	29	1	3	1	4		3	3	3	1	3	4	3	29
BMW	120I	2008	58	1	1	5	2		8	6	9	5	6	10	5	58
BMW	120I	2009	18	1	3	3	2	1	4		3	1				18
BMW	120I	2010	2						1					1		2
BMW	123D	2007	1											1		1
BMW	123D	2008	33				1	2	10	5	5	2	3	4	1	33
BMW	123D	2009	39	4	2	3	3	4	4	4	3	2	4	4	2	39
BMW	123D	2010	29	8	2	2	3	1	3	3	2	3		1	1	29
BMW	123D	2011	36	7	6	4	3	8	2	2	1	2	1			36
BMW	123D	2012	3	1	1	1										3
BMW	125I	2009	1									1				1
BMW	125I	2012	20					2	4			1	10	2	1	20
BMW	125I	2013	28	3		3	4	3	2	4	1	3	2	2	1	28
BMW	125I	2014	6	2	3								1			6
BMW	130I	2005	3											3		3
BMW	130I	2006	15	1	1	1	1	4		1	4	1			1	15
BMW	130I	2007	11	1			7	1	1		1					11
BMW	130I	2008	2	2												2
BMW	135I	2008	26					1	8	2	2	4	3	4	2	26

Best Bars

New Vehicles - First Registered Calendar Year

MAKE	MODEL	Sale Year	Year Total	Jan	Feb	Mar	Apr	May	Jun	Jul	Aug	Sep	Oct	Nov	Dec	Year to date
BMW	318I	2006	1		1											1
BMW	318I	2008	1								1					1
BMW	318I	2016	1					1								1
BMW	318TI	2001	1		1											1
BMW	320CI	2002	1											1		1
BMW	320D	2001	21	7	4	2	1	1	1	1	2	1			1	21
BMW	320D	2002	47	10	2	5	2	6	8	3	3	2	2	3	1	47
BMW	320D	2003	35	4	4	3	4	3	2	2	4	2	4	2	1	35
BMW	320D	2004	18	1	1	2		2	1	1	1	3	2		4	18
BMW	320D	2005	60	2	2	1		11	8	4	8	10	4	6	4	60
BMW	320D	2006	49	4	8	9	5	4	5		9	1		3	1	49
BMW	320D	2007	58	7	3	8	5	2	5	4	5	4	5	4	6	58
BMW	320D	2008	28	4	2	2	1	2	3		5	1	4	1	3	28
BMW	320D	2009	73	6	2	8	4	8	3	6	11	8	7	6	4	73
BMW	320D	2010	162	20	6	34	10	9	13	10	12	20	7	18	3	162
BMW	320D	2011	128	17	13	13	10	6	12	13	18	15	8	3		128
BMW	320D	2012	149	8	6	20	14	12	12	18	12	8	18	16	5	149
BMW	320D	2013	196	21	9	19	11	24	15	17	21	16	13	26	4	196
BMW	320D	2014	228	19	22	30	32	21	19	13	8	13	26	12	13	228
BMW	320D	2015	127	7	33	11	11	3	15	16	12	15	3		1	127
BMW	320D	2016	1								1					1
BMW	320D	2017	2		2											2
BMW	320I	2001	8		3			1	3				1			8
BMW	320I	2002	6			1	1					2	2			6
BMW	320I	2004	1												1	1
BMW	320I	2005	86					15	17	10	15	17	4	6	2	86
BMW	320I	2006	151	5	17	19	6	4	16	44	10	1	2	17	10	151
BMW	320I	2007	94	8	6	10	3	11	12	13	8	6	6	4	7	94
BMW	320I	2008	39	13	6	6	1	2	3	1	1		3	3		39
BMW	320I	2009	51	7	9	5	1	3	6	5	5	3	4		3	51
BMW	320I	2010	47	7	6	2	3	2	6	3	2	6	7	3		47
BMW	320I	2011	27	2	2	1	2		2	1	6	3	4	4		27
BMW	320I	2012	62	2	2	2			8	9	4	4	10	18	3	62
BMW	320I	2013	185	14	23	22	11	9	17	22	20	15	19	8	5	185
BMW	320I	2014	139	12	24	16	12	14	15	2	4	9	11	14	6	139
BMW	320I	2015	110	4	8	13	11	1	10	9	16	29	9			110
BMW	320I	2016	1											1		1
BMW	320I	2017	1								1					1
BMW	323CI	2001	3							1		2				3
BMW	323I	2001	3		2		1									3
BMW	323I	2007	1	1												1
BMW	323I	2010	1						1							1
BMW	325CI	2003	14					2	1		2	2	2	2	3	14
BMW	325CI	2004	13	1		3		1	3	2	1	1	1			13
BMW	325CI	2005	13	3	2	1			2	1	2		1	1		13

Best Bars

New Vehicles - First Registered Calendar Year

MAKE	MODEL	Sale Year	Year Total	Jan	Feb	Mar	Apr	May	Jun	Jul	Aug	Sep	Oct	Nov	Dec	Year to date
BMW	325CI	2006	12		1				1		1	2	3	1	3	12
BMW	325CI	2007	22	5	1		3	1	2	1	2	2	4		1	22
BMW	325CI	2008	3			2							1			3
BMW	325CI	2009	4			1			2		1					4
BMW	325D	2009	27			1	1		1	2	5	8	5	2	2	27
BMW	325D	2010	28	5	1	7	3		3	3	2	2		1	1	28
BMW	325D	2011	15	2	3	1	1					4	2	2		15
BMW	325D	2012	7	3	1	2						1				7
BMW	325D	2014	1												1	1
BMW	325D	2015	1	1												1
BMW	325D	2016	1					1								1
BMW	325I	2001	128	22	12	11	6	16	15	9	10	10	8	5	4	128
BMW	325I	2002	124	17	11	14	14	12	8	13	4	10	10	5	6	124
BMW	325I	2003	117	14	12	16	8	11	5	7	9	5	10	12	8	117
BMW	325I	2004	84	10	4	9	9	6	3	9	9	8	6	6	5	84
BMW	325I	2005	58	8	2	3	2	1		9	7	8	5	8	5	58
BMW	325I	2006	70	11	14	7	4	1	4	8	6	8		2	5	70
BMW	325I	2007	46	2	2	5	9	5	4	3	3	3	4	3	3	46
BMW	325I	2008	28	4	4	1	3	2	1	1	3	3	3	3		28
BMW	325I	2009	11	2	1	3			1			2		1	1	11
BMW	325I	2010	7	2					3		1			1		7
BMW	325I	2011	6	1			1	1	1	1		1				6
BMW	325I	2012	6	1						1	1		2		1	6
BMW	325I	2014	1											1		1
BMW	328CI	2001	1		1											1
BMW	328I	2001	2	1				1								2
BMW	328I	2012	82		1	10	10	3	10	3	7	3	15	16	4	82
BMW	328I	2013	76	15	7	12	5	2	4	5	3	11	10	2		76
BMW	328I	2014	12	2	2		1	3	2		1	1				12
BMW	328I	2015	2					1		1						2
BMW	328I	2016	1							1						1
BMW	330CI	2003	18					1		5	4	4	2	2		18
BMW	330CI	2004	26	3		6	2	4	2	4	1	1	1		2	26
BMW	330CI	2005	21	1	1	3	2	2	1	3	3	2		3		21
BMW	330CI	2006	12	1	1	1	1	2		1	4			1		12
BMW	330CI	2007	2			1	1									2
BMW	330D	2001	11	5	2		1				1	2				11
BMW	330D	2002	19					1	3	1	10	1	1	1	1	19
BMW	330D	2003	14		1				1	1	1	1	5		4	14
BMW	330D	2004	11	5	2	1						3				11
BMW	330D	2005	5		1		1					1	1		1	5
BMW	330D	2006	37	3	1	3	5	3	1	5	5	6		2	3	37
BMW	330D	2007	20	3	3	3	5	2			1	1		1	1	20
BMW	330D	2008	6	1	3	1			1							6
BMW	330D	2009	2	1					1							2

Best Bars

New Vehicles - First Registered Calendar Year

MAKE	MODEL	Sale Year	Year Total	Jan	Feb	Mar	Apr	May	Jun	Jul	Aug	Sep	Oct	Nov	Dec	Year to date
BMW	330D	2010	3					1	1				1			3
BMW	330D	2011	6	2				2		1		1				6
BMW	330D	2013	1			1										1
BMW	330D	2014	3					1	1			1				3
BMW	330D	2015	7				5	1	1							7
BMW	330D	2016	1								1					1
BMW	330D	2017	2								2					2
BMW	330I	2001	212	40	20	26	17	18	10	15	12	22	11	11	10	212
BMW	330I	2002	173	34	25	14	10	18	10	12	15	6	10	15	4	173
BMW	330I	2003	156	29	11	13	15	7	10	16	9	9	12	12	13	156
BMW	330I	2004	88	11	8	10	9	2	2	5	5	7	15	6	8	88
BMW	330I	2005	130	6	7	5	18	24	15	10	13	14	3	11	4	130
BMW	330I	2006	82	8	12	13	14	4	2	2	5	6	4	5	7	82
BMW	330I	2007	29	5	2		3	2	1	2	5	2	1	5	1	29
BMW	330I	2008	13	2				1	2	1	1		1	3	2	13
BMW	330I	2009	6	1	2	3										6
BMW	330I	2016	1												1	1
BMW	330I	2017	1								1					1
BMW	335CI	2006	34								2	7	10	10	5	34
BMW	335CI	2007	68	21	13	6	2	4	5	4	4	4	3	2		68
BMW	335CI	2008	15	3	1	4		2	1	2		1	1			15
BMW	335CI	2009	14		2			4	3	1	1		2		1	14
BMW	335CI	2010	3	2		1										3
BMW	335D	2007	6	1	1				1					3		6
BMW	335D	2008	16	4	2		1	2	3	3				1		16
BMW	335D	2009	24			6	1		2	4	3	2	1	4	1	24
BMW	335D	2010	31	5	2	1	5	2		4	6	4	2			31
BMW	335D	2011	23	4	1	3	2	4	2		1	1	2	1	2	23
BMW	335D	2012	7	3	1				2					1		7
BMW	335D	2014	1						1							1
BMW	335I	2006	2											2		2
BMW	335I	2007	61	3	3	7	5	5	6	4	5	6	9	5	3	61
BMW	335I	2008	20	5	4	5		1		2			1	1	1	20
BMW	335I	2009	55	7	2	2	2	6	2	4	4	6	16	2	2	55
BMW	335I	2010	41	3	2	6	8	3	7	1	3	4	1	2	1	41
BMW	335I	2011	38	5	6	6	8	5	1	1	1	4		1		38
BMW	335I	2012	56		9	5	10	1	6	1	6	2	3	11	2	56
BMW	335I	2013	25	4	5	4	3		4		1	2	1		1	25
BMW	335I	2014	7	3	2		1						1			7
BMW	335I	2015	2					1	1							2
BMW	335I	2016	1						1							1
BMW	340I	2017	1	1												1
BMW	4 SERIES	2013	22										14	7	1	22
BMW	4 SERIES	2014	87	16	4	11	6	4	10	11	11	7	5	1	1	87
BMW	4 SERIES	2015	78	7	11	11	6	4	4	1	3	9	8	6	8	78

Best Bars

New Vehicles - First Registered Calendar Year

MAKE	MODEL	Sale Year	Year Total	Jan	Feb	Mar	Apr	May	Jun	Jul	Aug	Sep	Oct	Nov	Dec	Year to date
BMW	4 SERIES	2016	115	8	3	7	11	14	4	4	10	11	22	11	10	115
BMW	4 SERIES	2017	185	12	9	17	8	17	12	14	17	32	23	5	19	185
BMW	420D	2015	1						1							1
BMW	420I	2016	2		2											2
BMW	425D	2016	2					1			1					2
BMW	425D	2017	1						1							1
BMW	428I	2016	1						1							1
BMW	430D	2016	1						1							1
BMW	430I	2017	1										1			1
BMW	5 SERIES	2013	1											1		1
BMW	5 SERIES	2014	55	12	3	4	3	5	6	1	3	10	3	4	1	55
BMW	5 SERIES	2015	41		12	6	2	3	5	1	3	1	1	5	2	41
BMW	5 SERIES	2016	30	3	5	11		1		1	1	4	3		1	30
BMW	5 SERIES	2017	66	2	11	3	5	4	6	9	5	9	4	5	3	66
BMW	520D	2008	1	1												1
BMW	520D	2010	9							1	2	2	2	1	1	9
BMW	520D	2011	29	2	1	3	2	2		5	3	2	9			29
BMW	520D	2012	14	2	2	1	1	1	1		1	4		1		14
BMW	520D	2013	12	1			1	1		2	1	1	5			12
BMW	520I	2012	2	1									1			2
BMW	520I	2013	1				1									1
BMW	523I	2001	1		1											1
BMW	525D	2007	2							1				1		2
BMW	525D	2008	1										1			1
BMW	525D	2009	8	2	1				1	1		2			1	8
BMW	525D	2010	9	3			1	1		1	1	1			1	9
BMW	525D	2011	6	1	1	4										6
BMW	525I	2001	39	3	2	3	4	11	10	2			1	2	1	39
BMW	525I	2002	34	2	10	3	1	2	2	6	2	1	2	3		34
BMW	525I	2003	31	5	1	5	7	3	8	1					1	31
BMW	525I	2004	75	11	9	6	9	6	5	6	5	5	7	2	4	75
BMW	525I	2005	55	2	2	3	3	4	8	12	7	4	3	6	1	55
BMW	525I	2006	31	2	2	6	1	3	5	3	1		1	2	5	31
BMW	525I	2007	20	4		2	1	1	1	3	1	1	2	3	1	20
BMW	525I	2008	9	2	1			3	2			1				9
BMW	525I	2009	26		1	1		2	7				14	1		26
BMW	525I	2010	2				1				1					2
BMW	528I	2001	3		3											3
BMW	528I	2010	25					2	6	2	2	8	3	1	1	25
BMW	528I	2011	22	7		2	3	2	3	2	2	2		1		22
BMW	528I	2012	8	3						2	2		1			8
BMW	528I	2013	7	1		2	2		2							7
BMW	530D	2001	14	1	2	1		3	1	1	3	1			1	14
BMW	530D	2002	14		1	3		1	1	3	4	1				14
BMW	530D	2003	22	2	1		1		1	1		2	2	11	1	22

Best Bars

New Vehicles - First Registered Calendar Year

MAKE	MODEL	Sale Year	Year Total	Jan	Feb	Mar	Apr	May	Jun	Jul	Aug	Sep	Oct	Nov	Dec	Year to date
BMW	530D	2004	80	16	8	6	9	6	8	4	6	5	5	2	5	80
BMW	530D	2005	49	6	9	2	3	2	5	7	5		1	6	3	49
BMW	530D	2006	37	5	3	4	2	3	4	4	6	3	1	1	1	37
BMW	530D	2007	26	4	2		1	1		2	7	1	2	4	2	26
BMW	530D	2008	11	3	4		1				2	1				11
BMW	530D	2009	3					2			1					3
BMW	530D	2012	30	5	1	1		2	5	3	4	4		4	1	30
BMW	530D	2013	44	1			11	9	3	9	6	5				44
BMW	530D	2014	1	1												1
BMW	530D GRAN TURISMO	2010	8		1		1	1	3			1	1			8
BMW	530D GRAN TURISMO	2011	2				2									2
BMW	530I	2001	124	27	9	5	2	10	7	10	9	18	9	11	7	124
BMW	530I	2002	97	15	14	4	7	8	6	13	14	4	8	4		97
BMW	530I	2003	129	6	9	14	12	7	7	2	1	13	28	23	7	129
BMW	530I	2004	118	27	16	18	8	9	4	6	9	3	11	5	2	118
BMW	530I	2005	70	8	6	4	2	6	4	11	9	9	4	6	1	70
BMW	530I	2006	36	3	2	6		3	2	4	6	3		1	6	36
BMW	530I	2007	31	4	1	1	3	2	4	4	3	4	2	1	2	31
BMW	530I	2008	17	2	3			2	2	4	1	1		2		17
BMW	530I	2009	8		1	2		5								8
BMW	535D	2005	1								1					1
BMW	535D	2006	2											2		2
BMW	535D	2007	22	2	1	2		2	3	3	3	1	2	2	1	22
BMW	535D	2008	25	7	4	2	4	3	3	1			1			25
BMW	535D	2009	15		1	1		1	1	1	1	4		4	1	15
BMW	535D	2010	5											5		5
BMW	535D	2011	51	13	3	4	5	5	5	7	3	4	2			51
BMW	535D	2012	11	1	1	1	2	2	2		1	1				11
BMW	535D	2013	5	2	1		2									5
BMW	535D	2014	1									1				1
BMW	535I	2010	32					4	9	3	4	6	2	4		32
BMW	535I	2011	25	9	2	1	1	1		2	1	4	2	2		25
BMW	535I	2012	18	4	1	2	1	2		2	3	1	1	1		18
BMW	535I	2013	3		3											3
BMW	540I	2001	3			1								1	1	3
BMW	540I	2002	1						1							1
BMW	540I	2003	1								1					1
BMW	540I	2007	1	1												1
BMW	540IASE E39	2001	27	6	4	4		5	2	1	1	1	1	2		27
BMW	540IASE E39	2002	25	5	4	2			2	5	3	1	1	1	1	25
BMW	540IASE E39	2003	15	2		1	2		3		3	1	2	1		15
BMW	540IASE E39	2004	1			1										1
BMW	545I	2003	2												2	2
BMW	545I	2004	80	12	14	8	10	4	8	5	6	7	3	3		80
BMW	545I	2005	35	6	5	4	4	2	3	4	2	2		3		35

Best Bars

New Vehicles - First Registered Calendar Year

MAKE	MODEL	Sale Year	Year Total	Jan	Feb	Mar	Apr	May	Jun	Jul	Aug	Sep	Oct	Nov	Dec	Year to date
BMW	545I	2006	6	1		2			1	1	1					6
BMW	545I	2008	1	1												1
BMW	550I	2005	4											3	1	4
BMW	550I	2006	26	4	2	5	1		1	6	1	1	3	1	1	26
BMW	550I	2007	22	2		2	1	3	2	3	2	1	2	3	1	22
BMW	550I	2008	4	1		1				1				1		4
BMW	550I	2009	10		2	1	2	1	2	2						10
BMW	550I	2010	22				1	5	9	3	2	2				22
BMW	550I	2011	20	4	2		2	2	3		1	4		2		20
BMW	550I	2012	9	1			2				4	2				9
BMW	550I	2013	4			1	2		1							4
BMW	550I GRAN TURISMO	2010	5	1	1		1			1	1					5
BMW	550I GRAN TURISMO	2011	3		1		1					1				3
BMW	550I GRAN TURISMO	2012	2					1							1	2
BMW	6 SERIES	2013	3					1			2					3
BMW	6 SERIES	2014	6				3	1		1			1			6
BMW	6 SERIES	2015	5					2		2	1					5
BMW	6 SERIES	2016	7	2	1	2									2	7
BMW	6 SERIES	2017	11	1		1		1		2		1	1	2	2	11
BMW	640D	2012	1											1		1
BMW	640D	2013	11	1		3		1	2	2	1	1				11
BMW	640D	2014	2		1	1										2
BMW	640I	2012	1										1			1
BMW	645CI	2004	62		3	8	2	13	2	6	6	13	2	2	5	62
BMW	645CI	2005	28	3	4	2	5		2	3	5	2	2			28
BMW	645CI	2006	1					1								1
BMW	650CI	2005	4											3	1	4
BMW	650CI	2006	13	3	1		1	1	2	2	2		1			13
BMW	650CI	2007	9	1	1			1		2	1		2	1		9
BMW	650CI	2009	2							1					1	2
BMW	650CI	2010	1	1												1
BMW	650I	2008	7	3		1	1	1				1				7
BMW	650I	2009	3				1							2		3
BMW	650I	2010	2	1		1										2
BMW	650I	2011	14		1	4			1			5		2	1	14
BMW	650I	2012	15	1			2	1	1		3	1	3	2	1	15
BMW	650I	2013	21	1	4	4	2	3	3		1	1	2			21
BMW	650I	2014	8	2	1		2					2	1			8
BMW	650I	2015	4		1				1					1	1	4
BMW	650I	2016	2	1						1						2
BMW	7 SERIES	2013	3					3								3
BMW	7 SERIES	2014	2							2						2
BMW	7 SERIES	2015	4	1		1					1			1		4
BMW	7 SERIES	2016	67	40	2	3	1	4	2	3	2	1	4	3	2	67
BMW	7 SERIES	2017	20	6		2		3	1	2			3	1	2	20

Best Bars

New Vehicles - First Registered Calendar Year

MAKE	MODEL	Sale Year	Year Total	Jan	Feb	Mar	Apr	May	Jun	Jul	Aug	Sep	Oct	Nov	Dec	Year to date
BMW	750LI	2012	1					1								1
BMW	760I	2015	1	1												1
BMW	760LI	2003	5				1					1	1	2		5
BMW	760LI	2004	7	1	2	1		1		1		1				7
BMW	760LI	2006	2	1							1					2
BMW	760LI	2007	1					1								1
BMW	760LI	2010	4	2	2											4
BMW	ALPINA	2016	4											2	2	4
BMW	ALPINA	2017	1						1							1
BMW	ALPINA B5	2008	1											1		1
BMW	ALPINA B7	2009	1						1							1
BMW	COMPACT	2001	113							1	17	17	25	35	18	113
BMW	COMPACT	2002	320	50	20	18	27	16	36	31	29	29	20	26	18	320
BMW	COMPACT	2003	279	39	27	20	18	21	19	36	14	27	27	18	13	279
BMW	COMPACT	2004	138	16	10	25	9	16	17	10	5	7	8	6	9	138
BMW	COMPACT	2005	2	1			1									2
BMW	I	2014	9										3	2	4	9
BMW	I	2015	45	9	3	7	4	5	3	2		4	3	4	1	45
BMW	I	2016	87	4		7	4	3	14	10	3	8	24	9	1	87
BMW	I	2017	103	11	8	3	1	6	5	7	3	4	8	43	4	103
BMW	M	2001	4		1						1		2			4
BMW	M	2002	3			2		1								3
BMW	M	2017	1								1					1
BMW	M SERIES	2014	42							10	14	6	3	5	4	42
BMW	M SERIES	2015	48	8	6	5	3	1		5	10	4	4	1	1	48
BMW	M SERIES	2016	14	3	1	3	1	3			1		1	1		14
BMW	M SERIES	2017	5	1			1			1		2				5
BMW	M235I	2015	1										1			1
BMW	M3	2001	19					1	7	1	3	2	4		1	19
BMW	M3	2002	72	6	3	10	7	4	8	9	10	7	3	4	1	72
BMW	M3	2003	58	16	6	8	1	3	3	1	6	5	2	5	2	58
BMW	M3	2004	28	6	3	1	6	2	1	1	2	3		1	2	28
BMW	M3	2005	13	2	2		1	1	2	2	1		1	1		13
BMW	M3	2006	2		1									1		2
BMW	M3	2007	13								2		3	7	1	13
BMW	M3	2008	41	3	3	1	1	3	8	8	7	1	2	2	2	41
BMW	M3	2009	51	7	2	3	4	3	10	7	8	1	2	1	3	51
BMW	M3	2010	23	2	3	2	1	1	2	4	3	3	1	1		23
BMW	M3	2011	20	6	5	2	2		2	2		1				20
BMW	M3	2012	17	1	2	1		5	3	1	1			1	2	17
BMW	M3	2013	19	2	5		2	4	2	1	1		1		1	19
BMW	M3	2014	5	2	1		1		1							5
BMW	M5	2001	8	2	2	1	1			1				1		8
BMW	M5	2002	7	1	1	1				2	1				1	7
BMW	M5	2003	3								1	2				3

Best Bars

New Vehicles - First Registered Calendar Year

MAKE	MODEL	Sale Year	Year Total	Jan	Feb	Mar	Apr	May	Jun	Jul	Aug	Sep	Oct	Nov	Dec	Year to date
BMW	M5	2005	29					3	1		16	3	3	2	1	29
BMW	M5	2006	17	6	1	2			1	1	1	4			1	17
BMW	M5	2007	8	2	1			1		2	2					8
BMW	M5	2008	5	2	1	1									1	5
BMW	M5	2009	1								1					1
BMW	M5	2011	2												2	2
BMW	M5	2012	38	1	6	2		7	1	5	5	5	3	2	1	38
BMW	M5	2013	21	4	1	4		2	4	1		2	2		1	21
BMW	M5	2014	14	1			2	1	2	4	1	3				14
BMW	M5	2015	9	1		1	1	3	1			1	1			9
BMW	M5	2016	17	3			3	2	1	1	1	2	4			17
BMW	M5	2017	11	1	1	1	1	2	3	2						11
BMW	M6	2005	7											6	1	7
BMW	M6	2006	21	5	1	3	4	2	1	1				2	2	21
BMW	M6	2007	9	4	2		1	1			1					9
BMW	M6	2008	1	1												1
BMW	M6	2009	1								1					1
BMW	M6	2010	2				1	1								2
BMW	M6	2012	4										3	1		4
BMW	M6	2013	11	2		2			1		5	1				11
BMW	M6	2014	4	1						1		2				4
BMW	M6	2015	2	1										1		2
BMW	M6	2016	2		1	1										2
BMW	MINI	2005	1									1				1
BMW	MINI	2008	1						1							1
BMW	MINI	2012	1									1				1
BMW	MINI	2015	1										1			1
BMW	X1	2014	1					1								1
BMW	X1	2015	53									6	15	13	19	53
BMW	X1	2016	191	20	38	19	16	11	18	7	16	10	8	17	11	191
BMW	X1	2017	244	19	30	32	11	16	13	9	22	28	30	17	17	244
BMW	X1 SDRIVE 20I	2011	2											2		2
BMW	X1 SDRIVE 20I	2012	2	1	1											2
BMW	X1 SDRIVE 20I	2013	45			5	2	3	7	4	3	5	1	9	6	45
BMW	X1 SDRIVE 20I	2014	51	2	3	4	8	6	3	3	1	7	9	4	1	51
BMW	X1 SDRIVE 20I	2015	22	1	2	2	2		1	4	5	4			1	22
BMW	X1 SDRIVE 20I	2016	2		2											2
BMW	X1 SDRIVE18D	2012	30									5	1	10	14	30
BMW	X1 SDRIVE18D	2013	54	7	5	2	14	7	6	6	4	2	1			54
BMW	X1 SDRIVE18D	2014	46	1	3		1	1	2	2	4		17	8	7	46
BMW	X1 SDRIVE18D	2015	22	3		3	1	2	1	2	6	4				22
BMW	X1 SDRIVE18I	2010	23						5	2	2	2	6	4	2	23
BMW	X1 SDRIVE18I	2011	34	4	1	3	3	2	7	3	5	2	2		2	34
BMW	X1 SDRIVE18I	2012	29	6	7	1	2	2	4	7						29
BMW	X1 SDRIVE20D	2010	27					1	6	4	6	3	3	2	2	27

Best Bars

New Vehicles - First Registered Calendar Year

MAKE	MODEL	Sale Year	Year Total	Jan	Feb	Mar	Apr	May	Jun	Jul	Aug	Sep	Oct	Nov	Dec	Year to date
BMW	X1 SDRIVE20D	2011	63	6	3	6	5	6	6	3	4	5	10	8	1	63
BMW	X1 SDRIVE20D	2012	70	12	4	4	4	2	10	12	3	10	3	2	4	70
BMW	X1 SDRIVE20D	2013	50	3	2	4	3	6	8	2	1	3	8	8	2	50
BMW	X1 SDRIVE20D	2014	61	11	4	8	14	7	2	2	3	2	5	3		61
BMW	X1 SDRIVE20D	2015	2	1		1										2
BMW	X1 XDRIVE 28I	2011	1											1		1
BMW	X1 XDRIVE 28I	2012	3	1	1			1								3
BMW	X1 XDRIVE 28I	2013	2				1					1				2
BMW	X1 XDRIVE 28I	2014	1								1					1
BMW	X1 XDRIVE20D	2010	58		3	5	13	9	4	6	6	6	2	3	1	58
BMW	X1 XDRIVE20D	2011	38	6	1	3	2	7	2	4	6	3	3		1	38
BMW	X1 XDRIVE20D	2012	37	5	5	5	3	1	2	8	3	2		1	2	37
BMW	X1 XDRIVE20D	2013	22	2		2	2		3	3	4	1	1	4		22
BMW	X1 XDRIVE20D	2014	8	2			2			1	1		1	1		8
BMW	X1 XDRIVE20D	2015	1	1												1
BMW	X1 XDRIVE23D	2010	54		3	9	8	8	3	7	1	7	3	2	3	54
BMW	X1 XDRIVE23D	2011	20	7		3	2		1	1	1	1	2	1	1	20
BMW	X1 XDRIVE23D	2012	9	1			1	2	1	1	1	1		1		9
BMW	X1 XDRIVE23D	2013	2			1								1		2
BMW	X1 XDRIVE25I	2010	7					1	2	1	1		2			7
BMW	X1 XDRIVE25I	2011	1					1								1
BMW	X3	2005	14											8	6	14
BMW	X3	2006	40	4	5	4	6	5	3	1	7		4	1		40
BMW	X3	2007	15		1		4	2	1	2	1	1	2	1		15
BMW	X3	2008	7	2				2	2				1			7
BMW	X3	2009	2			1									1	2
BMW	X3	2010	26	8	3		4	1	2	3	3	2				26
BMW	X3	2013	1											1		1
BMW	X3	2014	44			1		2	3	2	3	7	11	13	2	44
BMW	X3	2015	134	7	16	11	5	10	16	13	6	7	6	21	16	134
BMW	X3	2016	174	14	17	14	5	7	11	9	22	22	11	28	14	174
BMW	X3	2017	194	12	14	12	14	10	9	23	13	20	9	40	18	194
BMW	X3 2.0D	2004	2												2	2
BMW	X3 2.0D	2005	40	3	8	4	1	2	1	8	9	1		2	1	40
BMW	X3 2.0D	2006	9		2			1	2	1	2			1		9
BMW	X3 2.0D	2007	3										2	1		3
BMW	X3 2.0D	2008	26	7	2	4	2	4	3	1		1	1	1		26
BMW	X3 2.0D	2009	13	1		2	4	3		1	1			1		13
BMW	X3 2.0D	2010	1											1		1
BMW	X3 2.5I	2004	42	1				11	9	5	4	6	3	2	1	42
BMW	X3 2.5I	2005	37	8	3	3	2		5	4	7	2	2	1		37
BMW	X3 2.5I	2006	12	2	1	1		1	1		1		3	2		12
BMW	X3 3.0D	2006	7										1	5	1	7
BMW	X3 3.0D	2007	63	11	8	3	3	2	7	6	10	5	6	1	1	63
BMW	X3 3.0D	2008	23	4	4		4	1	1	3	2	2	2			23

Best Bars

New Vehicles - First Registered Calendar Year

MAKE	MODEL	Sale Year	Year Total	Jan	Feb	Mar	Apr	May	Jun	Jul	Aug	Sep	Oct	Nov	Dec	Year to date
BMW	X3 3.0D	2009	11	1		2	3	1		2	1	1				11
BMW	X3 3.0D	2010	1		1											1
BMW	X3 3.0I	2004	74	1				15	12	6	9	9	13	8	1	74
BMW	X3 3.0I	2005	41	10	7	4	3	2	2	4	5			3	1	41
BMW	X3 3.0I	2006	12	1	1	1	2	1	5				1			12
BMW	X3 3.0I	2007	3								1	1	1			3
BMW	X3 XDRIVE20D	2011	86	1	2	21	9	7	7	6	9	7	11	4	2	86
BMW	X3 XDRIVE20D	2012	107	13	12	7	11	9	8	9	11	10	12	5		107
BMW	X3 XDRIVE20D	2013	110	15	6	15	13	8	11	5	12	5	9	6	5	110
BMW	X3 XDRIVE20D	2014	83	9	7	18	8	26	5	3	6	1				83
BMW	X3 XDRIVE30D	2011	42					4	3	10	6	9	5	3	2	42
BMW	X3 XDRIVE30D	2012	90	10	5	9	9	5	8	9	6	7	8	12	2	90
BMW	X3 XDRIVE30D	2013	66	11	7	9	6	4	6	4	3	4	8	4		66
BMW	X3 XDRIVE30D	2014	70	9	5	6	6	4	9	7	4	3	11	3	3	70
BMW	X3 XDRIVE30D	2015	24	3	2	9	1	6	1	2						24
BMW	X3 XDRIVE30D	2016	1	1												1
BMW	X4	2014	34							6	5	11	3	4	5	34
BMW	X4	2015	65	3	5	7	6	5	10	7	8	4	3	5	2	65
BMW	X4	2016	59	10	5	4	3	2	4	3	12	2	5	8	1	59
BMW	X4	2017	50	5	4	5	7	7	4	7	2	3	1	4	1	50
BMW	X5	2001	165	18	10	17	18	11	13	39	12	7	4	11	5	165
BMW	X5	2002	222	42	15	8	28	17	23	26	17	16	15	9	6	222
BMW	X5	2003	284	38	24	20	25	35	28	20	23	17	18	13	23	284
BMW	X5	2004	304	37	27	27	28	28	26	20	20	26	26	17	22	304
BMW	X5	2005	231	21	24	25	27	15	28	24	17	16	13	13	8	231
BMW	X5	2006	149	13	16	18	5	10	12	13	16	6	17	12	11	149
BMW	X5	2007	316	18	20	29	49	29	23	24	37	20	29	29	9	316
BMW	X5	2008	219	53	30	30	10	19	23	12	11	9	9	8	5	219
BMW	X5	2009	211	20	7	19	12	22	11	9	16	27	34	21	13	211
BMW	X5	2010	81	31	13	13	9	6	4	2	3					81
BMW	X5	2011	3	2	1											3
BMW	X5	2013	55										23	23	9	55
BMW	X5	2014	390	40	25	32	31	45	27	48	29	33	25	27	28	390
BMW	X5	2015	390	26	31	32	54	43	28	44	25	18	34	31	24	390
BMW	X5	2016	331	25	49	28	36	26	16	32	20	25	25	29	20	331
BMW	X5	2017	419	54	28	70	41	23	34	35	33	13	40	18	30	419
BMW	X5 M	2010	6						3	1	1	1				6
BMW	X5 M	2011	5		1		1	1			1	1				5
BMW	X5 M	2012	1			1										1
BMW	X5 M	2013	1				1									1
BMW	X5 M 50D	2012	21						1	1	3	3	2	8	3	21
BMW	X5 M 50D	2013	19	5	3	1	2	4	1	2		1				19
BMW	X5 M 50D	2016	1								1					1
BMW	X5 XDRIVE30D	2010	36				1	2	5	3	7	6	4	4	4	36
BMW	X5 XDRIVE30D	2011	144	5	6	5	6	3	13	32	26	18	14	12	4	144

Best Bars

New Vehicles - First Registered Calendar Year

MAKE	MODEL	Sale Year	Year Total	Jan	Feb	Mar	Apr	May	Jun	Jul	Aug	Sep	Oct	Nov	Dec	Year to date
BMW	X5 XDRIVE30D	2012	204	15	13	22	7	14	19	20	13	15	25	30	11	204
BMW	X5 XDRIVE30D	2013	160	18	11	6	16	18	43	20	18	4	6			160
BMW	X5 XDRIVE40D	2010	45					5	2	10	7	8	3	4	6	45
BMW	X5 XDRIVE40D	2011	55	10	2	10	3	4	4	6	8	4	3	1		55
BMW	X5 XDRIVE40D	2012	33	6	3	5	1	3	3	3	4	1	1	1	2	33
BMW	X5 XDRIVE40D	2013	14	2	1	4		4		2	1					14
BMW	X5 XDRIVE50I	2010	9					2	1	1	1	1	1	1	1	9
BMW	X5 XDRIVE50I	2011	14	3	2	1	1	2	1	1	1	2				14
BMW	X5 XDRIVE50I	2012	2			1		1								2
BMW	X5 XDRIVE50I	2013	1				1									1
BMW	X6	2014	5											3	2	5
BMW	X6	2015	38	5	1	4	7		4	3	3	4	1	2	4	38
BMW	X6	2016	35	5	1	4	4		6	3	2	5	2	1	2	35
BMW	X6	2017	30	4	1	4	4	3	3	1	2	2	3	2	1	30
BMW	X6 M	2009	2										2			2
BMW	X6 M	2010	6	2	2			1		1						6
BMW	X6 M	2011	5		1		1					3				5
BMW	X6 M	2012	2	2												2
BMW	X6 M	2013	2		1										1	2
BMW	X6 M50D	2013	5	1						1	2			1		5
BMW	X6 M50D	2014	1								1					1
BMW	X6 XDRIVE 30D	2012	4										1	3		4
BMW	X6 XDRIVE 30D	2013	17	2	3	1	2	1	2		1	3		1	1	17
BMW	X6 XDRIVE 30D	2014	9	2	2	1			1		1	1			1	9
BMW	X6 XDRIVE 30D	2015	1		1											1
BMW	X6 XDRIVE35D	2008	29					9	5	3	4	2	3	1	2	29
BMW	X6 XDRIVE35D	2009	35	5	6	1	1	2	9	1	3	4	1		2	35
BMW	X6 XDRIVE35D	2010	15	4	2	1	2		2	1	3					15
BMW	X6 XDRIVE35I	2008	3								1	1		1		3
BMW	X6 XDRIVE35I	2009	5				1				1			2	1	5
BMW	X6 XDRIVE35I	2010	1				1									1
BMW	X6 XDRIVE40D	2010	5						1	1		1	1	1		5
BMW	X6 XDRIVE40D	2011	17	4	1	1	1	1	3	3	1	1	1			17
BMW	X6 XDRIVE40D	2012	21	4		2	3	5	1	1		1	2	2		21
BMW	X6 XDRIVE40D	2013	11	2	2		3	1		2		1				11
BMW	X6 XDRIVE40D	2014	3					1	1					1		3
BMW	X6 XDRIVE40D	2015	1		1											1
BMW	X6 XDRIVE50I	2009	11	1	2		1	2	1	1	1	1	1			11
BMW	X6 XDRIVE50I	2010	6	1	1	1		2				1				6
BMW	X6 XDRIVE50I	2011	2				1					1				2
BMW	X6 XDRIVE50I	2012	3	1		1	1									3
BMW	X6 XDRIVE50I	2013	2						1						1	2
BMW	Z3	2001	16	2	1	3	1			2	2	1	2		2	16
BMW	Z3	2002	22	2	5	2	5	3			1	3		1		22
BMW	Z3	2003	3	1								1		1		3

Best Bars

New Vehicles - First Registered Calendar Year

MAKE	MODEL	Sale Year	Year Total	Jan	Feb	Mar	Apr	May	Jun	Jul	Aug	Sep	Oct	Nov	Dec	Year to date
BMW	Z4	2003	63		1	1		10	16	10	10	8		3	4	63
BMW	Z4	2004	48	9	11	5	3	3	2		1	3	9	1	1	48
BMW	Z4	2005	43	4	2	1	2		4	4	5	1	13	6	1	43
BMW	Z4	2006	20	1		2	1	1	4		2	5	2	1	1	20
BMW	Z4	2007	20	4	2	4	7	1					1		1	20
BMW	Z4	2008	4		1	1								1	1	4
BMW	Z4	2009	8	3			1	2	2							8
BMW	Z4	2013	6						1	2		2	1			6
BMW	Z4	2014	6		1	1	1		1		1	1				6
BMW	Z4	2015	2		1						1					2
BMW	Z4 SDRIVE23I	2009	4								1		2		1	4
BMW	Z4 SDRIVE23I	2010	11		1	4	1	2	1		1			1		11
BMW	Z4 SDRIVE23I	2011	2	2												2
BMW	Z4 SDRIVE23I	2012	3	1	2											3
BMW	Z4 SDRIVE30I	2009	3								2	1				3
BMW	Z4 SDRIVE30I	2010	2	2												2
BMW	Z4 SDRIVE30I	2011	7	3	2	1	1									7
BMW	Z4 SDRIVE35I	2009	9					2	4			1		2		9
BMW	Z4 SDRIVE35I	2010	3	2						1						3
BMW	Z4 SDRIVE35I	2011	5	2			2						1			5
CADILLAC	CTS	2009	64						51	10	1		2			64
CADILLAC	CTS	2010	70		21	25	5	4	6	2	4	2	1			70
CADILLAC	ESCALADE	2005	1							1						1
CADILLAC	SEVILLE	2001	3						1					2		3
CADILLAC	SEVILLE	2003	3					1		2						3
CADILLAC	SEVILLE	2005	2								1	1				2
CADILLAC	SEVILLE	2006	2			1			1							2
CAN-AM	SPYDER	2011	4								1	1	2			4
CAN-AM	SPYDER	2012	9					3			2	1	1	1	1	9
CAN-AM	SPYDER	2013	52	1	3	5	16	4		5	1	1	5	8	3	52
CAN-AM	SPYDER	2014	53	5	4	5	3	7	6	4	3	9	2	2	3	53
CAN-AM	SPYDER	2015	52	6	5	1	3	3	1	10	3	5	4	8	3	52
CAN-AM	SPYDER	2016	59	5	4	4	3	15	4	3	5	5	4	4	3	59
CAN-AM	SPYDER	2017	47	5	2	4	3	1	2	6	1	7	4	8	4	47
CHERY	J1	2010	1					1								1
CHERY	J1	2011	58	1			13	9	13	5	3	5		2	7	58
CHERY	J1	2012	112	6	11	15	9	9	4	4		1	14	15	24	112
CHERY	J1	2013	147	21					4	21	1	18	64	16	2	147
CHERY	J11	2011	64	1			14	11	7	12	4	5	3	3	4	64
CHERY	J11	2012	61	12	11	7	3			4	2	7	8	3	4	61
CHERY	J11	2013	64	7	9	14	5	8	5	1	6	3	4		2	64
CHERY	J11	2014	158	4	1	3	1	15	35	20	24	17	18	11	9	158
CHERY	J11	2015	100	9	9	9	9	8	13	8	7	7	3	7	11	100
CHERY	J11	2016	80	15	10	19	11	8	10	2	1	4				80
CHERY	J3	2011	50									19	7	9	15	50

Best Bars

New Vehicles - First Registered Calendar Year

MAKE	MODEL	Sale Year	Year Total	Jan	Feb	Mar	Apr	May	Jun	Jul	Aug	Sep	Oct	Nov	Dec	Year to date
CHERY	J3	2012	54					11	7	6	8	6	6	3	7	54
CHERY	J3	2013	159	12	13	7	6	2	9	14	5	22	36	18	15	159
CHERY	J3	2014	149	15	11	20	19	17	19	5	10	11	9	7	6	149
CHERY	J3	2015	101	5	7	22	27	3	4	4	2	5	11	9	2	101
CHERY	J3	2016	38	7	7	4	2	9			2	5	2			38
CHERY	J3	2017	2	2												2
CHEVROLET	C2500	2004	2												2	2
CHEVROLET	CAMARO	2003	1							1						1
CHEVROLET	CAMARO	2010	3				1		1			1				3
CHEVROLET	CAMARO	2011	5		1		1			1	1			1		5
CHEVROLET	CAMARO	2012	6	1		1		1	1			2				6
CHEVROLET	CAMARO	2017	1		1											1
CHEVROLET	CORVETTE	2003	1						1							1
CHEVROLET	CORVETTE	2006	3		1							1			1	3
CHEVROLET	CORVETTE	2007	1								1					1
CHEVROLET	CORVETTE	2011	1						1							1
CHEVROLET	CORVETTE	2014	2				1	1								2
CHEVROLET	CORVETTE	2015	2					1			1					2
CHEVROLET	CORVETTE	2017	1							1						1
CHEVROLET	IMPALA	2004	1									1				1
CHEVROLET	IMPALA	2017	1		1											1
CHEVROLET	K1500	2005	4			2		1	1							4
CHEVROLET	K2500	2005	1									1				1
CHEVROLET	SILVERADO	2004	1		1											1
CHEVROLET	SILVERADO	2016	3										2	1		3
CHEVROLET	SILVERADO	2017	2		1	1										2
CHEVROLET	SUBURBAN	2001	1						1							1
CHEVROLET	SUBURBAN	2002	1											1		1
CHEVROLET	SUBURBAN	2003	1												1	1
CHEVROLET	SUBURBAN	2005	1		1											1
CHEVROLET	SUBURBAN	2008	3		1		1								1	3
CHEVROLET	TAHOE	2002	1								1					1
CHEVROLET	TAHOE	2004	2							1				1		2
CHEVROLET	TAHOE	2008	1											1		1
CHEVROLET	TAHOE	2014	1										1			1
CHEVROLET	VAN	2001	1					1								1
CHRYSLER	300	2005	94										16	57	21	94
CHRYSLER	300	2006	354	46	25	37	20	29	34	23	18	18	22	52	30	354
CHRYSLER	300	2007	244	29	30	42	29	31	20	11	13	13	10	13	3	244
CHRYSLER	300	2008	176	12	28	30	19	30	15	7	7	7	5	8	8	176
CHRYSLER	300	2009	70	9	6	6	5	6	4	12	8	7	3	2	2	70
CHRYSLER	300	2010	43	2	3	10	6	2	1	5	4	5	1	2	2	43
CHRYSLER	300	2011	22	2	2	4	4	3	1			2	3	1		22
CHRYSLER	300	2012	62	2					6	12	10	10	10	9	3	62
CHRYSLER	300	2013	68	7	2	2	3	6	5	8	8	5	9	8	5	68

Best Bars

New Vehicles - First Registered Calendar Year

MAKE	MODEL	Sale Year	Year Total	Jan	Feb	Mar	Apr	May	Jun	Jul	Aug	Sep	Oct	Nov	Dec	Year to date
CHRYSLER	300	2014	86	9	2	10	8	6	3	4	5	5	14	7	13	86
CHRYSLER	300	2015	35	3	1	5	6	1	4			3	7	3	2	35
CHRYSLER	300	2016	20	2	3	4	2	1	4	1	2		1			20
CHRYSLER	300	2017	12	1	4	1	1	2	1	2						12
CHRYSLER	300C	2012	44						5	15	7	8	1	2	6	44
CHRYSLER	300C	2013	51	2	1	3	2	4	13	10	6	4	4	2		51
CHRYSLER	300C	2014	1		1											1
CHRYSLER	300C	2015	2	1	1											2
CHRYSLER	300C	2017	3						1	1		1				3
CHRYSLER	CROSSFIRE	2004	49			10	8	2	4	2	3	3	8	7	2	49
CHRYSLER	CROSSFIRE	2005	37	3	3	2	3	1	1	5	4	3	1	1	10	37
CHRYSLER	CROSSFIRE	2006	38		1	2	1	6	6	1	6	2	6	2	5	38
CHRYSLER	CROSSFIRE	2007	18	6	2			2	1	2				2	3	18
CHRYSLER	CROSSFIRE	2008	4	1	2	1										4
CHRYSLER	GRAND CHEROKEE	2014	1		1											1
CHRYSLER	GRAND VOYAGER	2008	25				1	6	1		6	4	4	2	1	25
CHRYSLER	GRAND VOYAGER	2009	10	1	1				1	3		4				10
CHRYSLER	GRAND VOYAGER	2010	10		2	1	1	2		2		1			1	10
CHRYSLER	GRAND VOYAGER	2011	8	2	1			2	1	1		1				8
CHRYSLER	GRAND VOYAGER	2012	8		1	1		1	1	1	1			2		8
CHRYSLER	GRAND VOYAGER	2013	6		3						1	2				6
CHRYSLER	GRAND VOYAGER	2014	9	3			1			1	1	1	1		1	9
CHRYSLER	GRAND VOYAGER	2015	3			1		1			1					3
CHRYSLER	JEEP	2014	1												1	1
CHRYSLER	JEEP	2015	3			3										3
CHRYSLER	JEEP	2017	1			1										1
CHRYSLER	NEON	2001	31	3	5	5			2	3	5		3	2	3	31
CHRYSLER	NEON	2002	6	2	1	1					2					6
CHRYSLER	PT CRUISER	2001	78	6	11	5	12	6	5	2	9	3		9	10	78
CHRYSLER	PT CRUISER	2002	39	3	3	1	3	3	3	4	6	11	1	1		39
CHRYSLER	PT CRUISER	2003	61	1	1	1	5	8	3	8	3	5	12	8	6	61
CHRYSLER	PT CRUISER	2004	170	3	2	20	20	12	15	13	7	9	12	42	15	170
CHRYSLER	PT CRUISER	2005	150	13	17	22	14	9	13	7	9	6	7	14	19	150
CHRYSLER	PT CRUISER	2006	165	17	15	10	18	18	7	21	12	6	16	12	13	165
CHRYSLER	PT CRUISER	2007	76	9	8	10	13	13	2	4	4	3	3	5	2	76
CHRYSLER	PT CRUISER	2008	75	5	4	22	4	2	9	4	1	18	1	4	1	75
CHRYSLER	PT CRUISER	2009	29	1	3	1	1	1				3	13	6		29
CHRYSLER	PT CRUISER	2010	29	5	5	3	6	2	1	3	1		2	1		29
CHRYSLER	SEBRING	2007	25				6	2	4	3	6	1	1	1	1	25
CHRYSLER	SEBRING	2008	26				5	11	1	7			2			26
CHRYSLER	SEBRING	2009	7		1				1	4		1				7
CHRYSLER	VOYAGER	2001	73	4	3	9	2	6	5	11	18	5	4	1	5	73
CHRYSLER	VOYAGER	2002	124	7	13	3	11	14	12	14	6	15	5	13	11	124
CHRYSLER	VOYAGER	2003	110	9	8	6	10	6	7	8	8	9	7	18	14	110
CHRYSLER	VOYAGER	2004	87	3	5	12	2	28	7	7	4	2	5	7	5	87

Best Bars

New Vehicles - First Registered Calendar Year

MAKE	MODEL	Sale Year	Year Total	Jan	Feb	Mar	Apr	May	Jun	Jul	Aug	Sep	Oct	Nov	Dec	Year to date
CHRYSLER	VOYAGER	2005	58	2	4	5	9	12	11	1	1	1	3	3	6	58
CHRYSLER	VOYAGER	2006	35	3	1	2	8	5	8	2	1	1		1	3	35
CHRYSLER	VOYAGER	2007	11	1	4			3	1		2					11
CHRYSLER	VOYAGER	2008	2			1		1								2
CHRYSLER	VOYAGER	2009	2							2						2
CHRYSLER JEEP	GRAND CHEROKEE	2013	2											1	1	2
CHRYSLER JEEP	GRAND CHEROKEE	2017	1								1					1
CHRYSLER JEEP	WRANGLER	2017	1									1				1
CITROEN	BERLINGO	2001	2						1						1	2
CITROEN	BERLINGO	2009	1					1								1
CITROEN	BERLINGO	2011	1										1			1
CITROEN	BERLINGO	2012	8	2	3		1			2						8
CITROEN	BERLINGO	2012	9				2		1		2	2	1	1		9
CITROEN	BERLINGO	2013	6		1	1			4							6
CITROEN	C2	2006	8				2	2	1	1	1		1			8
CITROEN	C2	2007	4		2	1			1							4
CITROEN	C3	2002	56								3	25	8	13	7	56
CITROEN	C3	2003	97	5	7	11	12	11	8	10	2	8	9	10	4	97
CITROEN	C3	2004	73	11	9	16	2	12	1	2	3	4	4	6	3	73
CITROEN	C3	2005	25	4	2	1	3	2	1	1	1	5	2	2	1	25
CITROEN	C3	2006	30	4	1	1	4	3	3	5	2	3	2	1	1	30
CITROEN	C3	2007	42	1	1	7	7	6	3	7	2	2	1	3	2	42
CITROEN	C3	2008	21	2		3	1	2	2	3	1	2	1	1	3	21
CITROEN	C3	2009	23		1	1	1	2	8			1	7	2		23
CITROEN	C3	2010	13			1						4	2	4	2	13
CITROEN	C3	2011	75	1	4	39	7	4	8				10	1	1	75
CITROEN	C3	2012	17		4	3	1	3	1				2	3		17
CITROEN	C3	2013	46		2		1	1		9	5	17	5		6	46
CITROEN	C3	2014	129	19	16	13	13	13	10	10	9	9	7	5	5	129
CITROEN	C3	2015	35	7	3	5	5	3	5	1	3	1		2		35
CITROEN	C3	2016	52	2	1	2	2	9	2	1	5	5	18	4	1	52
CITROEN	C3	2017	86	9	5	1		2	5	6	10	18	7	15	8	86
CITROEN	C3 PLURIEL	2005	8			1	1			1			2	1	2	8
CITROEN	C3 PLURIEL	2006	7		1		1	4	1							7
CITROEN	C4	2005	135			9	18	15	13	13	17	20	13	13	4	135
CITROEN	C4	2006	84	8	7	9	13	10	12	6	7	3	3	1	5	84
CITROEN	C4	2007	123	4	9	17	17	11	7	9	6	15	12	8	8	123
CITROEN	C4	2008	78	5	4	13	20	9	7	4	3	10	3			78
CITROEN	C4	2009	63			2	5	14	7	14	12	3	4		2	63
CITROEN	C4	2010	77	2	9	6	6	6	10	8	3	7	1	5	14	77
CITROEN	C4	2011	32	13	1		1				1	4	6	2	4	32
CITROEN	C4	2012	93	11	13	17	4	7	11	3	7	7	5	6	2	93
CITROEN	C4	2013	126	2	10	5	11	15	23	17	13	11	8	9	2	126
CITROEN	C4	2014	110	21	8	15	9	4	18	1	15	6	7	5	1	110
CITROEN	C4	2015	62	11	9	5	2	7	5	8	4		5	1	5	62

Best Bars

New Vehicles - First Registered Calendar Year

MAKE	MODEL	Sale Year	Year Total	Jan	Feb	Mar	Apr	May	Jun	Jul	Aug	Sep	Oct	Nov	Dec	Year to date
CITROEN	C4	2016	69	7	1	3	4	6	9	10	5	2	9	8	5	69
CITROEN	C4	2017	82	10	9	10	8	6	14	13	2	4	2	4		82
CITROEN	C4 CACTUS	2015	39	7	4	1	1	4	10	1	5	3	2		1	39
CITROEN	C4 CACTUS	2016	18	3	1	1	1	3	5	2		1		1		18
CITROEN	C4 CACTUS	2017	35	4		1	1	1	5	5	6	7	1	3	1	35
CITROEN	C4 GRAND PICASSO	2007	5					2	2			1				5
CITROEN	C4 GRAND PICASSO	2008	29	12	5		1	6		2	1	1		1		29
CITROEN	C4 GRAND PICASSO	2009	14					3		2	2	3	2	1	1	14
CITROEN	C4 GRAND PICASSO	2010	9	3	1		4				1					9
CITROEN	C4 GRAND PICASSO	2011	11	1	3	1	1		1	2	1	1				11
CITROEN	C4 GRAND PICASSO	2012	9			2	2	2	1	1			1			9
CITROEN	C4 GRAND PICASSO	2013	4		1			2		1						4
CITROEN	C4 GRAND PICASSO	2014	53	2	8	13	5	4	6	1	4	3	2	3	2	53
CITROEN	C4 GRAND PICASSO	2015	15	4	1			1	2	3		1		1	2	15
CITROEN	C4 GRAND PICASSO	2016	25	1		3	1	8	6	4		2				25
CITROEN	C4 PICASSO	2014	13											10	3	13
CITROEN	C4 PICASSO	2015	15	2	1	1		4	1	4	1	1				15
CITROEN	C4 PICASSO	2016	50		1	2		16	12	3	9	4	2		1	50
CITROEN	C5	2001	94						2	17	24	18	9	14	10	94
CITROEN	C5	2002	177	14	25	17	9	24	17	11	19	13	8	13	7	177
CITROEN	C5	2003	134	19	9	23	11	12	18	11	9	6	5	7	4	134
CITROEN	C5	2004	83	11	4	15	4	5	3	8	3	8	9	9	4	83
CITROEN	C5	2005	95	17	12	8	3	5	5	9	12	9	5	3	7	95
CITROEN	C5	2006	67	5	3	6	9	9	3	7	7	8	1	2	7	67
CITROEN	C5	2007	51	4	6	4	5	13	4	3	3	2	2	1	4	51
CITROEN	C5	2008	52		3	11	4	5	11	1	1	9	4	2	1	52
CITROEN	C5	2009	56	7	2	5	9	2	6	4	6	5	7	3		56
CITROEN	C5	2010	39	4	1	8	2	6	6	3	4		4		1	39
CITROEN	C5	2011	35	3	1	4	4	1	4	5	1	1	2	6	3	35
CITROEN	C5	2012	31	2	3	2	2	8	5	1	5	2		1		31
CITROEN	C5	2013	17	1		2	2			1	5	2	3		1	17
CITROEN	C5	2014	14	1	1	1	1	1	2	2	1		3	1		14
CITROEN	C5	2015	17	1	1							8	7			17
CITROEN	C5	2016	1				1									1
CITROEN	C6	2007	9			1	1					4	1	1	1	9
CITROEN	C6	2008	6	2		1	1	2								6
CITROEN	C6	2009	1						1							1
CITROEN	C6	2010	2			1	1									2
CITROEN	C8	2003	1												1	1
CITROEN	DS3	2010	15								3	3	6	1	2	15
CITROEN	DS3	2011	52	3	5	2	3	1	2	4	4	15	1	11	1	52
CITROEN	DS3	2012	28	1	6	5	3	5		1	4	2	1			28
CITROEN	DS3	2013	38	8	1	2	4	3	1	3	7	2	3	1	3	38
CITROEN	DS3	2014	22	4	2	2	2	4	3		1	1	2		1	22
CITROEN	DS3	2015	16		2	1		2	1		2		3	3	2	16

Best Bars

New Vehicles - First Registered Calendar Year

MAKE	MODEL	Sale Year	Year Total	Jan	Feb	Mar	Apr	May	Jun	Jul	Aug	Sep	Oct	Nov	Dec	Year to date
CITROEN	DS3	2016	11	4	3		2			1		1				11
CITROEN	DS3	2017	10			1	2		1	3	1		1	1		10
CITROEN	DS4	2011	2						2							2
CITROEN	DS4	2012	43	2	3	2	3	6	5	3	10	4	2	2	1	43
CITROEN	DS4	2013	34	3	3	3	2	3	1	2	2	3	6	2	4	34
CITROEN	DS4	2014	19	1	3	1		4	1		1	5	1	1	1	19
CITROEN	DS4	2015	12	2	1				1		2	1	1	3	1	12
CITROEN	DS4	2016	10	3	3	2		1		1						10
CITROEN	DS4	2017	12			1			1	1	2	2		4	1	12
CITROEN	DS5	2012	17							2	6	2	4	3		17
CITROEN	DS5	2013	31	3	2	2	1	7	7	3	2	2	2			31
CITROEN	DS5	2014	21	2	4		1	1	4	1	2	1	2	2	1	21
CITROEN	DS5	2015	12	2	1	1			3			1	2		2	12
CITROEN	DS5	2016	9	2			1	2	1		2			1		9
CITROEN	DS5	2017	9		1	1			2	1	1	1	1	1		9
CITROEN	JUMPER	2017	2									1		1		2
CITROEN	SAXO	2001	6	5	1											6
CITROEN	SAXO	2003	5						5							5
CITROEN	XANTIA	2001	14	4	4	3	3									14
CITROEN	XSARA	2001	100	9	7	5	8	13	14	8	5	11	10	6	4	100
CITROEN	XSARA	2002	88	9	10	8	10	4	7	7	7	6	9	6	5	88
CITROEN	XSARA	2003	62	3	8	6	8	6	5	5	5	6	5	4	1	62
CITROEN	XSARA	2004	39	4	6	9	3	2	1	7		1	4	2		39
CITROEN	XSARA	2005	15		1	7	3	2		2						15
CITROEN	XSARA	2006	1											1		1
CITROEN	XSARA PICASSO	2001	48	10	3	5	3	6	3	3	4	2	2	4	3	48
CITROEN	XSARA PICASSO	2002	23	2	2	2	3	1	5	2	1	4			1	23
CITROEN	XSARA PICASSO	2003	52	1	1	3	9	5	5	5	4	5	9	4	1	52
CITROEN	XSARA PICASSO	2004	32	3	5	8	1	3	4		1	4	1	2		32
CITROEN	XSARA PICASSO	2005	14	1	2	1	3				1	2	1	1	2	14
CITROEN	XSARA PICASSO	2006	4	2				1				1				4
CITROEN	XSARA PICASSO	2007	2			1	1									2
COUNTESS	LAMBORGHINI REPLIC	2007	1											1		1
COUNTESS	LAMBORGHINI REPLIC	2008	1												1	1
CUSTOMBUILT	LYNX SPORTS CAR	2013	1											1		1
CUSTOMBUILT	SCOUT	2006	1				1									1
DAEWOO	KALOS	2003	120			9	11	29	11	10	4	10	20	7	9	120
DAEWOO	KALOS	2004	166	4	12	26	10	5	36	3	8	22	15	19	6	166
DAEWOO	KALOS	2005	79	12	24	16	5	1	3	7	11					79
DAEWOO	LACETTI	2003	37								8	12	8	4	5	37
DAEWOO	LACETTI	2004	61	7	7	4	6	4	4		1	16	4	6	2	61
DAEWOO	LACETTI	2005	25	2	3	2	7	2		2	5			1	1	25
DAEWOO	LACETTI	2006	3			2	1									3
DAEWOO	LANOS	2001	117	11	6	4	4	20	12	13	11	12	11	8	5	117
DAEWOO	LANOS	2002	51	15	7	6	5	5		4	3	1	1		4	51

Best Bars

New Vehicles - First Registered Calendar Year

MAKE	MODEL	Sale Year	Year Total	Jan	Feb	Mar	Apr	May	Jun	Jul	Aug	Sep	Oct	Nov	Dec	Year to date
DAEWOO	LANOS	2003	6	3	1	1	1									6
DAEWOO	LEGANZA	2001	21	4	2	1		3	2	1	2	4		2		21
DAEWOO	LEGANZA	2002	26		2	2	2			3	1				16	26
DAEWOO	LEGANZA	2003	4	4												4
DAEWOO	MATIZ	2001	39	17		8			2	3	5	2	2			39
DAEWOO	MATIZ	2002	12	3	1	4	1	1		2						12
DAEWOO	MATIZ	2003	61			3	6	11	2	3	8	3	5	10	10	61
DAEWOO	MATIZ	2004	103	2	10	5	3	2	3	6	6	51	11	4		103
DAEWOO	MATIZ	2005	1	1												1
DAEWOO	NUBIRA	2001	252	23	5	15	13	14	17	15	4	60	59	22	5	252
DAEWOO	NUBIRA	2002	84	12	8	20	11	9	10	4	4	3			3	84
DAEWOO	NUBIRA	2003	122	3	1	7	3	4	2	19	19	7	25	5	27	122
DAEWOO	NUBIRA	2004	168	2	5	19	8	13	10	12	8	25	41	15	10	168
DAEWOO	NUBIRA	2005	129	5	15	3	26	8	8	3	3	6	19	21	12	129
DAEWOO	NUBIRA	2006	31	6	8	3	2	9		1	1	1				31
DAEWOO	NUBIRA	2007	3	1	1	1										3
DAEWOO	TACUMA	2001	8	1		2	1			2	1				1	8
DAEWOO	TACUMA	2002	6		1	2		2							1	6
DAEWOO	TACUMA	2003	21		1	2	2	4		3	3	3	1	1	1	21
DAEWOO	TACUMA	2004	23	1		1			3	2	1	4	7	2	2	23
DAEWOO	TACUMA	2005	13	4	3	2	1	2		1						13
DAEWOO	TACUMA	2006	1	1												1
DAIHATSU	CHARADE	2003	242			7	24	29	29	13	10	30	22	22	56	242
DAIHATSU	CHARADE	2004	396	19	28	52	32	15	21	24	33	51	17	27	77	396
DAIHATSU	CHARADE	2005	258	29	27	33	21	16	22	33	21	27	8	13	8	258
DAIHATSU	CHARADE	2006	183	12	9	21	9	24	62	8	18	10	5	4	1	183
DAIHATSU	CHARADE	2007	65	5	13	13	6	12	13	1		1	1			65
DAIHATSU	COPEN	2003	1												1	1
DAIHATSU	COPEN	2004	27		1	4	2	5		2	3	1	4	2	3	27
DAIHATSU	COPEN	2005	10	3	3				1	1		1	1			10
DAIHATSU	COPEN	2006	2				1					1				2
DAIHATSU	COPEN	2007	4	1		1			1					1		4
DAIHATSU	COPEN	2015	1												1	1
DAIHATSU	FEROZA	2008	1								1					1
DAIHATSU	MATERIA	2006	2											1	1	2
DAIHATSU	MATERIA	2007	175	23	26	9	3	17	22	17	16	13	11	8	10	175
DAIHATSU	MATERIA	2008	145	10	10	18	15	18	15	14	9	13	8	10	5	145
DAIHATSU	MATERIA	2009	41	7	1	4		6	1	2			1	19		41
DAIHATSU	MIRA	2001	57	10	5		4	8	4	6	4	5	8	1	2	57
DAIHATSU	MIRA	2002	121	7	1	4	3	8	8	10	10	18	13	15	24	121
DAIHATSU	MIRA	2003	33	15	12	5							1			33
DAIHATSU	MIRA	2014	1					1								1
DAIHATSU	MOVE	2001	19	4	5	4	1	1	1		1	1			1	19
DAIHATSU	MOVE	2002	11	8	2		1									11
DAIHATSU	PYZAR	2001	74	4	8	9	7	12	3	3	5	4	3	10	6	74

Best Bars

New Vehicles - First Registered Calendar Year

MAKE	MODEL	Sale Year	Year Total	Jan	Feb	Mar	Apr	May	Jun	Jul	Aug	Sep	Oct	Nov	Dec	Year to date
DODGE	CHALLENGER	2008	1												1	1
DODGE	CHALLENGER	2010	1										1			1
DODGE	CHALLENGER	2011	5					2	1	2						5
DODGE	CHALLENGER	2012	1	1												1
DODGE	CHALLENGER	2013	2	1						1						2
DODGE	CHALLENGER	2014	2				1		1							2
DODGE	CHALLENGER	2016	1	1												1
DODGE	CHALLENGER	2017	1					1								1
DODGE	JOURNEY	2008	11										4	4	3	11
DODGE	JOURNEY	2009	80	6	6	5	7	2	3	5	11	7	7	13	8	80
DODGE	JOURNEY	2010	206	8	5	20	13	15	27	8	21	33	23	17	16	206
DODGE	JOURNEY	2011	216	12	19	18	22	19	17	14	9	13	15	21	37	216
DODGE	JOURNEY	2012	465	39	26	8	20	54	18	67	70	42	35	46	40	465
DODGE	JOURNEY	2013	539	55	52	39	21	22	52	49	52	31	39	64	63	539
DODGE	JOURNEY	2014	566	44	42	54	31	30	30	46	61	71	58	59	40	566
DODGE	JOURNEY	2015	627	31	44	54	34	35	86	66	62	102	40	33	40	627
DODGE	JOURNEY	2016	492	24	44	47	29	26	58	38	39	52	58	28	49	492
DODGE	JOURNEY	2017	269	15	23	54	13	25	31	11	16	22	12	33	14	269
DODGE	NITRO	2007	156				3	6	19	29	37	14	24	13	11	156
DODGE	NITRO	2008	93	16	6	22	9	8	5	3	7	9	6	1	1	93
DODGE	NITRO	2009	53	3	1	2	10	11	8	8	6	2		2		53
DODGE	NITRO	2010	41							7	9	11	2	9	3	41
DODGE	NITRO	2011	115	1	5	5	2	2	10	6	42	21	5	11	5	115
DODGE	NITRO	2012	116	28	25	29	13	17	3		1					116
DODGE	NITRO	2017	1			1										1
DODGE	RAM	2004	1							1						1
DODGE	RAM	2006	1								1					1
DODGE	RAM	2007	1						1							1
DODGE	RAM	2013	2		1							1				2
DODGE	RAM	2014	1							1						1
DODGE	RAM	2015	1			1										1
DODGE	RAM	2016	1							1						1
DODGE	VIPER	2003	2				1				1					2
DODGE	VIPER	2004	1								1					1
DODGE	VIPER	2005	1								1					1
DODGE	VIPER	2007	1					1								1
ELDDIS	AUTOQUEST	2017	1												1	1
FACTORY BUILT	BOOM	2014	1									1				1
FACTORY BUILT	BOOM	2015	4	1	1		1								1	4
FACTORY BUILT	BOOM	2016	3					1			1				1	3
FACTORY BUILT	CAN-AM	2014	1									1				1
FACTORY BUILT	CAN-AM SPYDER	2014	5	3	1										1	5
FACTORY BUILT	JINLING	2017	1										1			1
FACTORY BUILT	KAXAMOTOS	2016	1												1	1
FACTORY BUILT	LONDON TAXI	2015	1						1							1

Best Bars

New Vehicles - First Registered Calendar Year

MAKE	MODEL	Sale Year	Year Total	Jan	Feb	Mar	Apr	May	Jun	Jul	Aug	Sep	Oct	Nov	Dec	Year to date
FACTORY BUILT	PAGANI HUAYRA	2016	1									1				1
FACTORY BUILT	TESLA MODEL X	2015	1							1						1
FACTORY BUILT	TUK TUK	2016	2					2								2
FACTORY BUILT	TUKTUK	2016	1					1								1
FERRARI	360	2003	1											1		1
FERRARI	360	2004	1									1				1
FERRARI	360	2005	2	2												2
FERRARI	456	2004	1									1				1
FERRARI	458	2012	2								1			1		2
FERRARI	458	2013	10		1	2	1	3		1		1	1			10
FERRARI	550	2002	2					1	1							2
FERRARI	550	2003	1												1	1
FERRARI	599	2006	1												1	1
FERRARI	599	2007	10	4	1		1		1		1	1			1	10
FERRARI	599	2008	6	1	1		1	2					1			6
FERRARI	599	2009	1									1				1
FERRARI	599	2010	2				2									2
FERRARI	599	2013	2										2			2
FERRARI	612	2005	4		1	1	1			1						4
FERRARI	612	2007	1		1											1
FERRARI	612	2008	3	1	1			1								3
FERRARI	355	2001	1								1					1
FERRARI	360 MODENA	2001	2						1						1	2
FERRARI	360 MODENA	2002	1												1	1
FERRARI	360 MODENA	2004	1					1								1
FERRARI	360 MODENA F1	2001	2	1				1								2
FERRARI	360 MODENA F1	2002	3	1				1		1						3
FERRARI	360 MODENA F1	2003	1							1						1
FERRARI	360 MODENA F1	2004	3	1									2			3
FERRARI	360 SPIDER	2001	5	2				1			1				1	5
FERRARI	360 SPIDER	2002	7			1	1		1	1	1	1			1	7
FERRARI	360 SPIDER	2003	5			1		1	1	1				1		5
FERRARI	360 SPIDER	2004	3	1		1			1							3
FERRARI	360 SPIDER	2005	2		1		1									2
FERRARI	458	2014	5							1	1		1		2	5
FERRARI	458	2015	10	1	2			2	1	1		2			1	10
FERRARI	458	2016	1		1											1
FERRARI	458 ITALIA	2010	1										1			1
FERRARI	458 ITALIA	2011	8	3			1	1		1	2					8
FERRARI	458 ITALIA	2012	9	4	3		1								1	9
FERRARI	458 ITALIA	2013	3	1	1										1	3
FERRARI	458 ITALIA	2014	1							1						1
FERRARI	458 ITALIA	2015	1	1												1
FERRARI	488	2016	13	2	2		1	1	1	1	2	1	1		1	13
FERRARI	488	2017	13	4	2		1		3		1	1			1	13

Best Bars

New Vehicles - First Registered Calendar Year

MAKE	MODEL	Sale Year	Year Total	Jan	Feb	Mar	Apr	May	Jun	Jul	Aug	Sep	Oct	Nov	Dec	Year to date
FERRARI	550	2001	1											1		1
FERRARI	550 MARANELLO	2001	2				1								1	2
FERRARI	550 MARANELLO	2002	1					1								1
FERRARI	575M MARANELLO F1	2002	2										1	1		2
FERRARI	575M MARANELLO F1	2003	1										1			1
FERRARI	575M MARANELLO F1	2004	1				1									1
FERRARI	575M MARANELLO F1	2005	1	1												1
FERRARI	599	2015	1									1				1
FERRARI	599	2016	1					1								1
FERRARI	612	2016	1						1							1
FERRARI	BERLINETTA	2016	1					1								1
FERRARI	CALIFORNIA	2009	2										1		1	2
FERRARI	CALIFORNIA	2010	7	2	1	2		1				1				7
FERRARI	CALIFORNIA	2011	3				1		1			1				3
FERRARI	CALIFORNIA	2012	3					1	1							3
FERRARI	CALIFORNIA	2013	2	1						1						2
FERRARI	CALIFORNIA	2015	1							1						1
FERRARI	CALIFORNIA	2016	2								1				1	2
FERRARI	CALIFORNIA	2017	1	1												1
FERRARI	CALIFORNIA T	2014	1											1		1
FERRARI	CALIFORNIA T	2015	2	1						1						2
FERRARI	CALIFORNIA T	2016	7	2	1		1		1	1	1					7
FERRARI	CALIFORNIA T	2017	6	1		2			1			1			1	6
FERRARI	F12	2013	2							1		1				2
FERRARI	F12	2014	5		1					1	2		1			5
FERRARI	F12	2015	2	1						1						2
FERRARI	F12	2016	5				1			1		2			1	5
FERRARI	F12	2017	2			1					1					2
FERRARI	F430	2005	7						1		1		1	4		7
FERRARI	F430	2006	13	3	1			1		2	2		2	1	1	13
FERRARI	F430	2007	10	1	1		2		1	3	1		1			10
FERRARI	F430	2008	12	1	1	1	1	1	2	1		3		1		12
FERRARI	F430	2009	5	2	1			1		1						5
FERRARI	F430	2010	4	2	1				1							4
FERRARI	F430	2016	1					1								1
FERRARI	FF	2011	2											2		2
FERRARI	FF	2012	2						2							2
FERRARI	FF	2013	1						1							1
FERRARI	FF	2014	2	1	1											2
FERRARI	FF	2015	1						1							1
FERRARI	FF	2016	1		1											1
FERRARI	GTC4 LUSO	2017	3						1		2					3
FERRARI	LAFERRARI	2014	1										1			1
FERRARI	LAFERRARI	2015	1				1									1
FERRARI	SUPERAMERICA	2006	3	1				1			1					3

Best Bars

New Vehicles - First Registered Calendar Year

MAKE	MODEL	Sale Year	Year Total	Jan	Feb	Mar	Apr	May	Jun	Jul	Aug	Sep	Oct	Nov	Dec	Year to date
FERRARI	SUPERAMERICA	2007	1							1						1
FIAT	500	2008	106			1	25	11	7	20	13	8	2	4	15	106
FIAT	500	2009	73	11	4	6	9	7	12	1	8	4	6	3	2	73
FIAT	500	2010	76	5	13	4	4	5	7	10	4	10	3	9	2	76
FIAT	500	2011	53	3	3	1	4	3	6	12	4	4	8	5		53
FIAT	500	2012	56	7	5	4	4	5	5	4	4	5	4	2	7	56
FIAT	500	2013	161	7		3	9	4	15	17	22	11	22	21	30	161
FIAT	124 SPIDER	2016	1												1	1
FIAT	124 SPIDER	2017	24	1		6	3		4	3		2	2	2	1	24
FIAT	500	2014	205	28	16	23	15	17	15	15	8	10	31	16	11	205
FIAT	500	2015	150	16	9	4	5	5	5	7	2	7	32	42	16	150
FIAT	500	2016	149	12	21	13	15	11	21	9	8	9	11	9	10	149
FIAT	500	2017	70	24	13	13	4	2	7	3	1	1		1	1	70
FIAT	500X	2017	100			1	6	21	19	12	14	5	9	11	2	100
FIAT	ABARTH	2011	2					2								2
FIAT	ABARTH	2012	1	1												1
FIAT	ABARTH	2013	6		5								1			6
FIAT	ABARTH	2014	2	1											1	2
FIAT	ABARTH	2015	1	1												1
FIAT	ABARTH 500	2011	27		4	7	2	6		1	2		2	1	2	27
FIAT	ABARTH 500	2012	22	3	3	1			2	3	2	2	6			22
FIAT	ABARTH 500	2013	4				1					1	1		1	4
FIAT	ABARTH 500	2014	21	4	6	3		1	2		3	1	1			21
FIAT	ABARTH 500	2015	12	4	1	2		2		1		1	1			12
FIAT	ABARTH 500	2016	1					1								1
FIAT	BRAVO	2001	2		1				1							2
FIAT	BRAVO	2007	21									13	4	3	1	21
FIAT	BRAVO	2008	39	7		5	6	4	7	3	3	2	1	1		39
FIAT	BRAVO	2009	20	2	2	1	1	1	4	1	3	1			4	20
FIAT	BRAVO	2010	4	3		1										4
FIAT	BRAVO	2011	1	1												1
FIAT	BRAVO	2014	1					1								1
FIAT	COUPE'	2001	5	1										2	2	5
FIAT	COUPE'	2002	6	5		1										6
FIAT	DOBLO	2015	4				1	1		1		1				4
FIAT	DUCATO	2001	1	1												1
FIAT	DUCATO	2001	68	4	3		2	1	5	19	8	9	10		7	68
FIAT	DUCATO	2002	2						2							2
FIAT	DUCATO	2002	94	8	2	4	10	12	10	13	5	9	13	2	6	94
FIAT	DUCATO	2003	129	5	11	9	7	2	16	8	3	24	27	8	9	129
FIAT	DUCATO	2004	1		1											1
FIAT	DUCATO	2004	112	6	11	6	12	14	29	5	4	15	5	3	2	112
FIAT	DUCATO	2005	9			2	2	1	4							9
FIAT	DUCATO	2005	93	7	5	6	8	8	5	15	18	9	6	2	4	93
FIAT	DUCATO	2006	4		1								3			4

Best Bars

New Vehicles - First Registered Calendar Year

MAKE	MODEL	Sale Year	Year Total	Jan	Feb	Mar	Apr	May	Jun	Jul	Aug	Sep	Oct	Nov	Dec	Year to date
FIAT	DUCATO	2006	93	2	4	5	6	7	5	25	24	8		7		93
FIAT	DUCATO	2007	3			3										3
FIAT	DUCATO	2007	92	2	5	6	3	10	4	13	8	13	16	7	5	92
FIAT	DUCATO	2008	147	8	17	4	7	16	8	11	25	31	5	5	10	147
FIAT	DUCATO	2009	53	4	6	2	5	13	9	2	1	3	5	1	2	53
FIAT	DUCATO	2010	55	2	5	4	1	2	1	16	2	12	3	6	1	55
FIAT	DUCATO	2011	49	5	2	4	1	3	10	3	5	2	5	6	3	49
FIAT	DUCATO	2012	33	3	5	1	4	3	1	4	3	2	1	4	2	33
FIAT	DUCATO	2013	61	9	3	5	3	3	6	5	5	5	7	3	7	61
FIAT	DUCATO	2014	1												1	1
FIAT	DUCATO	2014	43	7	5	1	3	1	2	6	3	6	8	1		43
FIAT	DUCATO	2015	41	3	2	5	4	3	4	4	3	4	6	3		41
FIAT	DUCATO	2016	1						1							1
FIAT	DUCATO	2016	62	2	9	3	6	5	8	4	12	7	3	1	2	62
FIAT	DUCATO	2017	53	3	3	2	3	6	2	3	7	10	4	5	5	53
FIAT	GRANDE PUNTO	2006	135					9	20	28	13	22	12	23	8	135
FIAT	GRANDE PUNTO	2007	134	11	30	19	11	18	7	8	5	4	4	9	8	134
FIAT	GRANDE PUNTO	2008	84	16	6	6	4	6	6	3	6	8	10	11	2	84
FIAT	GRANDE PUNTO	2009	32	3		2	4	5	17				1			32
FIAT	MULTIPLA	2001	10	3	1	1	1	1	1						2	10
FIAT	MULTIPLA	2002	18			1	1	1	3		2		2		8	18
FIAT	MULTIPLA	2003	43	2		16	14			1	3	2		5		43
FIAT	MULTIPLA	2004	10	7			1		1	1						10
FIAT	MULTIPLA	2005	2	1	1											2
FIAT	MULTIPLA	2006	7				3				3	1				7
FIAT	MULTIPLA	2007	5	1		1						1	2			5
FIAT	PANDA	2013	1										1			1
FIAT	PANDA	2014	28		1	2	3	1	3	4	1	12	1			28
FIAT	PANDA	2015	188		15	27	23	29	31	13	19	9	7	10	5	188
FIAT	PANDA	2016	6	2	2	2										6
FIAT	PUNTO	2001	190	8	26	19	16	19	13	15	14	11	11	18	20	190
FIAT	PUNTO	2002	107	2	7	11	11	9	6	7	6	16	13	11	8	107
FIAT	PUNTO	2003	67	12	6	11	3	3	7	1	5	6		3	10	67
FIAT	PUNTO	2004	36	3	1	3	4	2	3	1	3	7	4	4	1	36
FIAT	PUNTO	2005	77	2	1	12	13	10	2	8	4	5	6	6	8	77
FIAT	PUNTO	2006	18	3	4	2	3	5					1			18
FIAT	PUNTO	2012	1				1									1
FIAT	PUNTO	2013	1										1			1
FIAT	PUNTO	2014	382		1	3		5	10	49	45	45	22	31	171	382
FIAT	PUNTO	2015	449	19	36	15	13	11	17	66	17	97	57	39	62	449
FIAT	PUNTO	2016	120	49	43	17	4	3	3	1						120
FIAT	SCUDO	2009	25		1				4			19			1	25
FIAT	SCUDO	2010	1			1										1
FIAT	SCUDO	2011	3									1		2		3
FIAT	SCUDO	2012	5		1	1					1		2			5

Best Bars

New Vehicles - First Registered Calendar Year

MAKE	MODEL	Sale Year	Year Total	Jan	Feb	Mar	Apr	May	Jun	Jul	Aug	Sep	Oct	Nov	Dec	Year to date
FIAT	SCUDO	2013	3	1	1								1			3
FIAT	SCUDO	2014	30		1	2	1	1	1	5	4	4	2	4	5	30
FIAT	SCUDO	2015	84	4	3	14	8	15	8	6	13	5	3	4	1	84
FIAT	SCUDO	2016	3	2		1										3
FIAT	STILO	2002	152					30	20	20	16	18	13	23	12	152
FIAT	STILO	2003	137	25	12	21	6	15	11	8	5	6	7	2	19	137
FIAT	STILO	2004	42	4	9	4	4	3	8	3	1	3		3		42
FIAT	STILO	2005	41	5	6	1		4		4	4		6	9	2	41
FIAT	STILO	2006	33	2	11	4	4	3	2			5	1		1	33
FIAT	TRIBUTE	2016	1									1				1
FIAT	ULYSSE	2002	1				1									1
FORD	CORTINA	2002	1										1			1
FORD	CORTINA	2014	1						1							1
FORD	COURIER	2001	2143	83	161	177	150	197	238	217	165	168	172	146	269	2143
FORD	COURIER	2002	2100	105	172	242	154	180	206	169	158	230	177	170	137	2100
FORD	COURIER	2003	2164	136	152	210	143	202	328	233	134	146	131	150	199	2164
FORD	COURIER	2004	2372	138	184	256	178	210	376	247	97	108	157	213	208	2372
FORD	COURIER	2005	2550	161	189	234	211	251	285	280	220	195	185	174	165	2550
FORD	COURIER	2006	2017	119	164	231	138	223	308	153	174	154	177	116	60	2017
FORD	COURIER	2007	64	36	15	7	2		2	1		1				64
FORD	COURIER	2014	1					1								1
FORD	COURIER	2017	1			1										1
FORD	ECONOVAN	2001	190	16	12	17	9	19	18	14	16	18	18	25	8	190
FORD	ECONOVAN	2002	223	8	18	36	13	19	26	17	15	20	22	16	13	223
FORD	ECONOVAN	2003	157	14	5	21	15	9	15	16	17	19	14	6	6	157
FORD	ECONOVAN	2004	213	8	14	16	7	19	39	14	27	14	19	26	10	213
FORD	ECONOVAN	2005	188	19	21	24	12	14	10	24	29	20	3	9	3	188
FORD	ECONOVAN	2006	114	7	9	12	8	9	20	15	11	9	7	4	3	114
FORD	ECONOVAN	2007	31	6	11	2	6	2	2		1			1		31
FORD	ECOSPORT	2014	386			4	53	32	28	36	32	32	58	73	38	386
FORD	ECOSPORT	2015	398	20	28	46	28	19	24	24	23	55	62	47	22	398
FORD	ECOSPORT	2016	394	12	15	9	17	11	31	33	45	42	87	77	15	394
FORD	ECOSPORT	2017	272	50	26	28	20	10	7	6	34	23	28	37	3	272
FORD	ESCAPE	2001	767		12	107	80	68	104	66	60	48	63	55	104	767
FORD	ESCAPE	2002	604	28	34	57	32	134	71	51	56	42	40	30	29	604
FORD	ESCAPE	2003	371	47	33	25	22	62	23	30	25	28	38	29	9	371
FORD	ESCAPE	2004	260	13	13	27	12	18	67	17	12	16	27	24	14	260
FORD	ESCAPE	2005	264	15	17	16	13	65	64	7	25	15	14	10	3	264
FORD	ESCAPE	2006	305	13	9	19	24	27	60	19	26	10	51	30	17	305
FORD	ESCAPE	2007	354	20	36	33	61	33	25	26	33	31	17	16	23	354
FORD	ESCAPE	2008	60	14	14	6	6	1	7	4	1	4		3		60
FORD	ESCAPE	2016	40												40	40
FORD	ESCAPE	2017	1662	169	178	88	116	105	141	135	125	219	164	164	58	1662
FORD	ESCORT	2001	2	1	1											2
FORD	ESCORT	2001	29	5	1	2	5	3	9	1	1			1	1	29

Best Bars

New Vehicles - First Registered Calendar Year

MAKE	MODEL	Sale Year	Year Total	Jan	Feb	Mar	Apr	May	Jun	Jul	Aug	Sep	Oct	Nov	Dec	Year to date
FORD	EVEREST	2015	178									46	46	50	36	178
FORD	EVEREST	2016	600	36	42	46	36	76	43	40	35	50	75	92	29	600
FORD	EVEREST	2017	654	73	29	46	36	46	52	73	40	78	53	108	20	654
FORD	EXCURSION	2003	1										1			1
FORD	EXPEDITION	2004	1		1											1
FORD	EXPLORER	2001	397	20	18	16	14	17	61	11	3	14	59	74	90	397
FORD	EXPLORER	2002	650	59	69	50	46	28	50	82	80	47	49	41	49	650
FORD	EXPLORER	2003	547	63	43	61	55	47	39	39	43	35	38	33	51	547
FORD	EXPLORER	2004	364	27	22	36	40	30	41	30	23	29	24	42	20	364
FORD	EXPLORER	2005	205	19	11	17	20	26	21	5	19	15	31	11	10	205
FORD	EXPLORER	2006	152	21	9	30	19	24	13	14	12	6	2	2		152
FORD	EXPLORER	2014	2						1	1						2
FORD	EXPLORER	2015	2								1	1				2
FORD	F150	2001	1		1											1
FORD	F150	2001	15		3	2			1	4		2		2	1	15
FORD	F150	2004	30	3	2	3	1	1	4	2	3	4	1	3	3	30
FORD	F150	2005	8					1			3	2	1		1	8
FORD	F150	2005	27	3	5	2		4	4			5	1	1	2	27
FORD	F150	2006	6			2	1		1	1		1				6
FORD	F150	2007	3						1	1				1		3
FORD	F150	2007	6							2			2	1	1	6
FORD	F150	2009	4	3							1					4
FORD	F150	2010	9				1	1				2	2	2	1	9
FORD	F150	2013	3			1									2	3
FORD	F150	2014	7			1		1	2	1				2		7
FORD	F150	2015	1		1											1
FORD	F150	2017	2					1		1						2
FORD	F250	2001	2		1	1										2
FORD	F250	2002	3				1	1			1					3
FORD	F250	2003	1									1				1
FORD	F250	2004	1				1									1
FORD	F250	2005	5		1						1	1		1	1	5
FORD	F250	2007	3						1				1	1		3
FORD	F250	2010	2						1						1	2
FORD	F250	2013	1					1								1
FORD	F250	2014	2			1									1	2
FORD	F250	2015	1		1											1
FORD	F250	2017	1	1												1
FORD	F350	2001	2	1					1							2
FORD	F350	2009	1					1								1
FORD	F550	2010	1				1									1
FORD	FAIRLANE	2001	46							4	13	5	4	6	14	46
FORD	FAIRLANE	2002	66	2	3	7	6	6	8	8	6	5	1	12	2	66
FORD	FAIRLANE	2003	90	5	1			4	3	4	10	26	12	14	11	90
FORD	FAIRLANE	2004	84	4	11	6	13	3	8	9	8	5	4	6	7	84

Best Bars

New Vehicles - First Registered Calendar Year

MAKE	MODEL	Sale Year	Year Total	Jan	Feb	Mar	Apr	May	Jun	Jul	Aug	Sep	Oct	Nov	Dec	Year to date
FORD	FAIRLANE	2005	60	3	8	1	8	4	8	5	4	2	1	12	4	60
FORD	FAIRLANE	2006	81	8	21	2	3	5	3	5	7	4	10	10	3	81
FORD	FAIRLANE	2007	71	6	3	9	9	8	5	4	4	4	13	4	2	71
FORD	FAIRLANE	2008	53	17	4	5	2	7	3	2	2	2	2	3	4	53
FORD	FAIRLANE	2009	22	1	1	4	4	10	1	1						22
FORD	FAIRMONT	2001	2				1				1					2
FORD	FAIRMONT	2008	1									1				1
FORD	FAIRMONT	2008	1						1							1
FORD	FAIRMONT	2016	1												1	1
FORD	FALCON	2001	65	21	20	7	8	6	3							65
FORD	FALCON	2001	4338	333	305	347	262	361	382	371	282	365	375	396	559	4338
FORD	FALCON	2002	4501	175	238	402	307	340	396	415	399	430	404	494	501	4501
FORD	FALCON	2003	6520	517	458	706	397	544	681	522	466	546	547	669	467	6520
FORD	FALCON	2004	5611	350	448	558	411	509	588	351	435	439	447	602	473	5611
FORD	FALCON	2005	4563	307	374	415	378	393	524	321	382	316	253	581	319	4563
FORD	FALCON	2006	4199	251	332	348	265	326	242	465	558	502	371	394	145	4199
FORD	FALCON	2007	3198	184	250	309	205	282	188	178	232	386	309	475	200	3198
FORD	FALCON	2008	2987	295	174	61	77	117	305	334	330	208	425	397	264	2987
FORD	FALCON	2009	2242	188	166	177	123	137	161	172	132	309	356	188	133	2242
FORD	FALCON	2010	2407	208	141	145	122	160	205	210	163	253	400	259	141	2407
FORD	FALCON	2011	1416	226	118	133	97	85	127	109	137	85	83	135	81	1416
FORD	FALCON	2012	1170	110	86	97	71	84	145	128	68	139	166	45	31	1170
FORD	FALCON	2013	1		1											1
FORD	FALCON	2013	896	143	47	56	56	54	85	49	68	68	144	65	61	896
FORD	FALCON	2014	1								1					1
FORD	FALCON	2014	650	116	43	42	36	36	98	69	55	66	63	16	10	650
FORD	FALCON	2015	3									2	1			3
FORD	FALCON	2015	657	84	65	51	41	46	50	46	61	115	35	32	31	657
FORD	FALCON	2016	432	87	42	34	34	39	40	32	30	39	32	9	14	432
FORD	FALCON	2017	2	1			1									2
FORD	FALCON UTE	2001	498	28	27	33	38	53	42	51	44	41	35	43	63	498
FORD	FALCON UTE	2002	450	31	37	54	42	47	54	37	29	25	19	29	46	450
FORD	FALCON UTE	2003	889	66	53	87	51	62	79	99	90	80	88	60	74	889
FORD	FALCON UTE	2004	855	55	72	78	98	73	64	50	54	75	80	85	71	855
FORD	FALCON UTE	2005	775	46	84	86	74	74	65	55	71	55	47	63	55	775
FORD	FALCON UTE	2006	508	44	55	52	32	47	62	41	37	37	37	37	27	508
FORD	FALCON UTE	2007	346	28	31	50	30	28	27	32	29	24	23	17	27	346
FORD	FALCON UTE	2008	205	25	22	15	18	1	6	16	29	17	21	19	16	205
FORD	FALCON UTE	2009	184	19	20	30	24	20	18	11	7	9	6	8	12	184
FORD	FALCON UTE	2010	148	7	14	9	10	16	16	9	24	16	12	6	9	148
FORD	FALCON UTE	2011	88	11	11	7	6	5	4	12	5	4	3	7	13	88
FORD	FALCON UTE	2012	62	6	4	11	5		1	1	8	10	6	6	4	62
FORD	FALCON UTE	2013	72	9	6	7	6	10	8	10	2	4	6	3	1	72
FORD	FALCON UTE	2014	40	7	2	2	6	3	4	4	3	3	2	3	1	40
FORD	FALCON UTE	2015	44		1		5	5	8	3	7	7	4	2	2	44

Best Bars

New Vehicles - First Registered Calendar Year

MAKE	MODEL	Sale Year	Year Total	Jan	Feb	Mar	Apr	May	Jun	Jul	Aug	Sep	Oct	Nov	Dec	Year to date
FORD	FALCON UTE	2016	51	7	4	13	7	10	6	3		1				51
FORD	FESTIVA	2001	16	4	3	6	1						2			16
FORD	FESTIVA	2003	1												1	1
FORD	FIESTA	2003	8		7		1									8
FORD	FIESTA	2004	438	5	39	47	52	46	53	37	35	40	27	25	32	438
FORD	FIESTA	2005	804	84	56	47	46	18	46	87	77	81	223	16	23	804
FORD	FIESTA	2006	571	28	34	47	46	34	28	74	74	75	69	34	28	571
FORD	FIESTA	2007	742	32	35	35	101	38	36	31	180	56	132	29	37	742
FORD	FIESTA	2008	565	9	67	25	68	31	42	42	27	79	86	42	47	565
FORD	FIESTA	2009	708	18	68	63	68	64	58	54	68	80	38	56	73	708
FORD	FIESTA	2010	1023	72	47	114	75	95	71	51	111	103	40	120	124	1023
FORD	FIESTA	2011	1149	116	78	109	99	115	77	111	132	89	80	68	75	1149
FORD	FIESTA	2012	1038	69	97	122	97	85	57	70	90	96	77	85	93	1038
FORD	FIESTA	2013	927	103	83	62	102	99	100	67	88	65	63	60	35	927
FORD	FIESTA	2014	970	83	78	126	69	84	78	79	76	71	70	98	58	970
FORD	FIESTA	2015	584	48	69	56	55	50	48	48	42	43	50	39	36	584
FORD	FIESTA	2016	417	35	38	49	40	40	32	32	37	19	25	44	26	417
FORD	FIESTA	2017	414	40	52	44	25	21	16	30	14	69	27	45	31	414
FORD	FOCUS	2001	4					4								4
FORD	FOCUS	2002	44							1		3		4	36	44
FORD	FOCUS	2003	1297	15	1	19	89	212	114	127	143	196	128	113	140	1297
FORD	FOCUS	2004	1119	95	127	97	74	89	179	104	105	95	62	41	51	1119
FORD	FOCUS	2005	1359	57	69	74	65	80	118	175	180	172	165	112	92	1359
FORD	FOCUS	2006	1991	56	148	105	135	147	102	84	369	355	245	220	25	1991
FORD	FOCUS	2007	2264	98	129	184	89	95	111	151	287	363	412	243	102	2264
FORD	FOCUS	2008	2032	165	80	86	108	206	199	79	338	235	230	193	113	2032
FORD	FOCUS	2009	1266	389	72	95	77	87	57	125	91	70	72	73	58	1266
FORD	FOCUS	2010	1315	49	78	62	61	53	88	69	79	280	188	241	67	1315
FORD	FOCUS	2011	1017	156	75	87	66	41	81	59	91	57	82	149	73	1017
FORD	FOCUS	2012	2158	227	94	79	81	116	278	150	282	164	344	212	131	2158
FORD	FOCUS	2013	1602	75	69	103	94	111	191	223	121	148	180	114	173	1602
FORD	FOCUS	2014	1832	301	113	124	83	112	212	141	100	70	230	217	129	1832
FORD	FOCUS	2015	1037	66	77	54	93	66	99	136	77	55	106	108	100	1037
FORD	FOCUS	2016	1367	138	108	115	125	115	151	132	109	86	119	96	73	1367
FORD	FOCUS	2017	1571	164	131	150	121	139	118	99	114	122	212	156	45	1571
FORD	F-SERIES	2001	3			1					1				1	3
FORD	F-SERIES	2002	93	2		8	17	19	10	8	6	4	8	6	5	93
FORD	F-SERIES	2003	49	6	5	5	3	1	5	2	2	6	5	6	3	49
FORD	F-SERIES	2004	28	1	2	3	3	3	3	4	2	1	2	1	3	28
FORD	F-SERIES	2005	11		2	1	1	3	1			1		1	1	11
FORD	F-SERIES	2006	6	2		3	1									6
FORD	GT	2006	1												1	1
FORD	GT	2011	1			1										1
FORD	KA	2001	370	17	13	19	8	6	20	30	61	58	75	36	27	370
FORD	KA	2002	222	1	12	10	4	10	32	18	30	27	74	1	3	222

Best Bars

New Vehicles - First Registered Calendar Year

MAKE	MODEL	Sale Year	Year Total	Jan	Feb	Mar	Apr	May	Jun	Jul	Aug	Sep	Oct	Nov	Dec	Year to date
FORD	KA	2003	89	3	15	6	8	2	2	3	1	24	13	6	6	89
FORD	KA	2004	112	24	23	19	3	9	16	4	6	2	5	1		112
FORD	KA	2005	2	2												2
FORD	KUGA	2010	2									1	1			2
FORD	KUGA	2011	60											40	20	60
FORD	KUGA	2012	267	33	17	21	11	22	44	11	20	23	31	18	16	267
FORD	KUGA	2013	1075	12	7	42	77	153	145	113	75	116	100	112	123	1075
FORD	KUGA	2014	1330	133	149	123	85	124	107	121	106	105	87	128	62	1330
FORD	KUGA	2015	1199	162	111	83	113	100	108	114	92	85	90	63	78	1199
FORD	KUGA	2016	1236	76	106	72	146	94	105	140	80	132	130	136	19	1236
FORD	KUGA	2017	39	16	1	10	3	7	2							39
FORD	LASER	2001	1300	82	86	88	107	82	89	118	231	95	103	56	163	1300
FORD	LASER	2002	770	51	51	69	61	50	52	63	80	95	99	42	57	770
FORD	LASER	2003	146	35	47	40	14	7	1		2					146
FORD	LINCOLN	2006	2						1		1					2
FORD	LTD	2001	4							1	1	1		1		4
FORD	LTD	2002	5				2	1	1	1						5
FORD	LTD	2003	9							1	2			3	3	9
FORD	LTD	2004	9	4	1	1	2							1		9
FORD	LTD	2005	4	1			1	1		1						4
FORD	LTD	2006	3	1					1			1				3
FORD	LTD	2007	3			1								2		3
FORD	MONDEO	2001	2594	63	71	74	103	171	237	250	329	276	224	492	304	2594
FORD	MONDEO	2002	2992	190	273	337	225	249	265	265	225	352	217	190	204	2992
FORD	MONDEO	2003	2241	173	176	234	160	249	231	142	140	214	181	164	177	2241
FORD	MONDEO	2004	2305	140	206	176	147	250	227	160	172	170	283	247	127	2305
FORD	MONDEO	2005	2068	134	155	156	138	154	213	135	213	165	322	197	86	2068
FORD	MONDEO	2006	1733	93	106	134	110	116	262	163	125	137	335	93	59	1733
FORD	MONDEO	2007	1236	81	83	92	57	81	98	109	106	34	113	240	142	1236
FORD	MONDEO	2008	1776	153	195	135	146	142	146	119	158	128	130	143	181	1776
FORD	MONDEO	2009	1454	76	80	148	92	121	88	158	210	137	116	139	89	1454
FORD	MONDEO	2010	1236	85	72	104	159	118	112	121	99	115	54	83	114	1236
FORD	MONDEO	2011	1176	74	90	88	144	151	123	88	104	65	73	65	111	1176
FORD	MONDEO	2012	1623	162	135	117	108	122	123	132	129	78	219	98	200	1623
FORD	MONDEO	2013	1333	80	64	84	71	80	90	68	113	140	227	184	132	1333
FORD	MONDEO	2014	712	77	43	90	47	72	52	48	50	49	87	87	10	712
FORD	MONDEO	2015	958	57	36	73	101	71	58	44	52	134	153	96	83	958
FORD	MONDEO	2016	1156	153	83	61	119	107	61	80	82	81	158	83	88	1156
FORD	MONDEO	2017	885	92	65	93	75	104	69	59	86	110	64	38	30	885
FORD	MUSTANG	2001	17		2					2	5	3	2	3		17
FORD	MUSTANG	2002	7	2		2					1		1	1		7
FORD	MUSTANG	2003	1					1								1
FORD	MUSTANG	2004	3			1	1		1							3
FORD	MUSTANG	2005	18	1						2	4	1	4	3	3	18
FORD	MUSTANG	2006	15	1		3	2	2	2	1			1	1	2	15

Best Bars

New Vehicles - First Registered Calendar Year

MAKE	MODEL	Sale Year	Year Total	Jan	Feb	Mar	Apr	May	Jun	Jul	Aug	Sep	Oct	Nov	Dec	Year to date
FORD	MUSTANG	2007	24		3	5	1	1	1	2	1	1	3	3	3	24
FORD	MUSTANG	2008	9	1	1		1			1	2	1		1	1	9
FORD	MUSTANG	2009	4		1				1	2						4
FORD	MUSTANG	2010	11			2		2	1		2	2	2			11
FORD	MUSTANG	2011	15	1		1	1			1	1	2	4	2	2	15
FORD	MUSTANG	2012	9	2	2					1	2			1	1	9
FORD	MUSTANG	2013	14	1	2	1		1	4	2	1	1	1			14
FORD	MUSTANG	2014	14	1	3	1	4		1	1	1	1			1	14
FORD	MUSTANG	2015	76		2	2			1			1	2		68	76
FORD	MUSTANG	2016	987	131	81	64	108	129	67	48	62	102	103	58	34	987
FORD	MUSTANG	2017	577	115	77	79	50	34	26	27	35	41	28	46	19	577
FORD	RANGER	2006	144										2	15	127	144
FORD	RANGER	2007	2814	193	195	238	198	222	391	293	249	203	206	223	203	2814
FORD	RANGER	2008	2666	207	245	274	266	207	272	265	158	149	246	199	178	2666
FORD	RANGER	2009	1462	87	113	165	121	131	237	98	76	144	144	52	94	1462
FORD	RANGER	2010	1747	93	131	120	111	179	250	191	181	142	111	97	141	1747
FORD	RANGER	2011	2071	146	143	205	207	207	217	145	106	97	204	264	130	2071
FORD	RANGER	2012	2813	95	130	189	279	307	439	330	283	249	197	183	132	2813
FORD	RANGER	2013	4927	216	298	368	416	483	416	380	392	425	478	482	573	4927
FORD	RANGER	2014	6341	314	311	550	513	503	574	537	548	594	627	566	704	6341
FORD	RANGER	2015	6826	417	381	513	487	510	728	459	735	743	557	689	607	6826
FORD	RANGER	2016	8474	660	582	660	507	755	834	924	720	759	766	777	530	8474
FORD	RANGER	2017	9415	741	663	808	697	888	1176	655	688	779	851	872	597	9415
FORD	ROADSTER	2001	1											1		1
FORD	SHELBY	2007	1											1		1
FORD	SHELBY	2010	2								1		1			2
FORD	SHELBY	2011	2	1		1										2
FORD	SHELBY	2012	2							1			1			2
FORD	SHELBY	2014	1							1						1
FORD	SIERRA	2003	1						1							1
FORD	TELSTAR	2005	2			1									1	2
FORD	TERRITORY	2004	1392				4	6	141	179	210	261	180	213	198	1392
FORD	TERRITORY	2005	2414	162	214	220	167	272	201	170	182	150	216	250	210	2414
FORD	TERRITORY	2006	1906	150	156	210	121	182	198	129	158	161	116	212	113	1906
FORD	TERRITORY	2007	1541	99	144	139	112	175	90	190	114	102	180	95	101	1541
FORD	TERRITORY	2008	976	90	88	78	109	163	68	53	47	55	85	91	49	976
FORD	TERRITORY	2009	551	35	51	48	35	36	33	48	36	46	63	51	69	551
FORD	TERRITORY	2010	794	53	64	70	72	143	60	51	61	73	57	45	45	794
FORD	TERRITORY	2011	1044	31	39	23	44	30	135	97	113	159	145	159	69	1044
FORD	TERRITORY	2012	1386	107	133	105	126	141	119	135	121	110	90	137	62	1386
FORD	TERRITORY	2013	1283	101	134	127	104	116	113	82	114	107	107	83	95	1283
FORD	TERRITORY	2014	1018	116	92	87	59	97	131	98	65	77	67	72	57	1018
FORD	TERRITORY	2015	936	61	121	84	75	100	77	96	64	77	49	54	78	936
FORD	TERRITORY	2016	787	76	86	57	59	81	64	41	118	63	49	51	42	787
FORD	TERRITORY	2017	314	57	51	78	51	57	11	7	1	1				314

Best Bars

New Vehicles - First Registered Calendar Year

MAKE	MODEL	Sale Year	Year Total	Jan	Feb	Mar	Apr	May	Jun	Jul	Aug	Sep	Oct	Nov	Dec	Year to date
FRASER	CLUBMAN	2014	1						1							1
FRASER	CLUBMAN	2015	1												1	1
FRASER	CLUBMAN	2016	3	1								1			1	3
FUSO	CANTER 616	2017	63		3	1	5	7	4	10	8	10	5	1	9	63
FUSO	CANTER 616 - 4WD	2017	5		1		2	1							1	5
FUSO	CANTER 616 - CITY	2017	147			20	16	47	27	8	4	3	5	6	11	147
FUSO	CANTER 616 - DCAB	2017	14							3	1	1	2	4	3	14
FUSO	CANTER 616 - HYBRID	2017	6					2			2			2		6
FUSO	CANTER 616-CITY TIP	2017	35									6	12	6	11	35
FUSO	CANTER 616-CITY-TIP	2017	13				2	2						4	5	13
FUSO	CANTER 716	2017	2		1	1										2
FUSO	CANTER 716 - 4WD	2017	2								1			1		2
FUSO	CANTER 716 - TIPPER	2017	5				1	1	1	1		1				5
FUSO	CANTER 716-4WD DCAB	2017	1									1				1
FUSO	CANTER 816	2017	25		1	4	2	1	2	1	6	3		4	1	25
FUSO	CANTER 816 - DCAB	2017	28			3	5	2	2	2	2	7	2		3	28
FUSO	CANTER 816 - HYBRID	2017	5			3			1				1			5
FUSO	CANTER 816 - TIPPER	2017	26					4	3	3	8	2	2	1	3	26
FUSO	CANTER 818 - DCAB	2017	1									1				1
GEELY	CK	2009	1			1										1
GEELY	LC	2010	2								2					2
GEELY	LC	2011	40	10	3	2		3	4	7	1	6	2	2		40
GEELY	LC	2012	5	2					1						1	5
GEELY	LC	2013	1				1									1
GEELY	MK	2009	4									4				4
GEELY	MK	2010	58			1	4	2	1	4	8	4	6	25	3	58
GEELY	MK	2011	16	2	7	6						1				16
GEELY	MK	2012	3			3										3
GMC	DENALI	2009	1					1								1
GMC	HUMMER	2007	1							1						1
GMC	HUMMER	2008	1	1												1
GMC	SIERRA	2010	1						1							1
GMC	YUKON	2007	1									1				1
GREAT WALL	H6-SERIES	2014	2								2					2
GREAT WALL	SA220	2009	43							12	4	10	10	7		43
GREAT WALL	SA220	2010	42	2	2	8	6	3	2	8	5	3		3		42
GREAT WALL	STEED	2016	3											1	2	3
GREAT WALL	STEED	2017	169	14	8	13	13	18	26	15	14	8	21	9	10	169
GREAT WALL	V200	2011	98				1				9	19	27	21	21	98
GREAT WALL	V200	2012	383	24	29	51	35	51	37	36	26	15	29	19	31	383
GREAT WALL	V200	2013	250	21	26	29	35	30	13	17	16	14	17	17	15	250
GREAT WALL	V200	2014	172	13	24	21	9	17	19	19	12	12	14	6	6	172
GREAT WALL	V200	2015	118	15	10	9	6	12	15	18	16	9	5	3		118
GREAT WALL	V200	2016	6		1	5										6
GREAT WALL	V240	2009	72							23	13	16	11	5	4	72

Best Bars

New Vehicles - First Registered Calendar Year

MAKE	MODEL	Sale Year	Year Total	Jan	Feb	Mar	Apr	May	Jun	Jul	Aug	Sep	Oct	Nov	Dec	Year to date
GREAT WALL	V240	2010	167	9	1	18	10	5	5	21	30	14	22	20	12	167
GREAT WALL	V240	2011	314	15	17	41	32	23	22	40	28	30	19	26	21	314
GREAT WALL	V240	2012	416	32	24	43	24	37	32	35	30	43	37	46	33	416
GREAT WALL	V240	2013	560	34	29	51	50	29	32	57	69	58	65	37	49	560
GREAT WALL	V240	2014	567	43	63	78	46	49	87	45	44	39	33	17	23	567
GREAT WALL	V240	2015	307	53	37	31	43	20	27	20	28	9	11	16	12	307
GREAT WALL	V240	2016	9	5	1	3										9
GREAT WALL	VX10	2012	1	1												1
GREAT WALL	X200	2012	152		10	8	14	12	16	27	12	12	9	30	2	152
GREAT WALL	X200	2013	113	4	5	20	19	5	14	11	8	4	15	6	2	113
GREAT WALL	X200	2014	76	7	3	6	10	4	7	6	2	11	5	14	1	76
GREAT WALL	X240	2009	10										2	7	1	10
GREAT WALL	X240	2010	97	11	4	5	9	9	7	22	6	8	1	7	8	97
GREAT WALL	X240	2011	126	8	8	12	13	14		10	14	13	4	22	8	126
GREAT WALL	X240	2012	46	6	1	3	4	4	4	4	2	2	6	8	2	46
GREAT WALL	X240	2013	104	3	1	6	5	9	15	17	13	5	9	17	4	104
GREAT WALL	X240	2014	102	3	10	5	3	11	10	6	3	26	18	6	1	102
GREAT WALL	X240	2015	2	2												2
HAVAL	H2	2017	64							1	3	4	19	16	21	64
HAVAL	H6	2017	30							1	3	2	1	9	14	30
HOLDEN	ADVENTRA	2004	324			16		47	60	54	44	35	21	25	22	324
HOLDEN	ADVENTRA	2005	538	26	34	28	12	28	85	61	61	78	44	42	39	538
HOLDEN	ADVENTRA	2006	321	37	27	33	44	65	23	19	25	8	17	13	10	321
HOLDEN	ADVENTRA	2007	90	10	4	10	19	11		6	9	6	5	5	5	90
HOLDEN	ADVENTRA	2008	1				1									1
HOLDEN	ASTRA	2001	1107	34	73	105	85	67	118	79	119	131	94	104	98	1107
HOLDEN	ASTRA	2002	1220	65	119	107	80	97	157	92	131	68	156	76	72	1220
HOLDEN	ASTRA	2003	1763	223	105	89	51	238	107	113	100	77	293	169	198	1763
HOLDEN	ASTRA	2004	1348	222	132	80	49	78	68	117	94	162	123	113	110	1348
HOLDEN	ASTRA	2005	1716	61	92	120	73	178	177	186	143	281	254	58	93	1716
HOLDEN	ASTRA	2006	470	68	34	46	30	93	53	20	39	40	17	19	11	470
HOLDEN	ASTRA	2007	449	28	50	34	20	38	36	43	49	55	27	38	31	449
HOLDEN	ASTRA	2008	582	62	43	59	23	38	100	55	27	32	23	64	56	582
HOLDEN	ASTRA	2009	238	51	36	32	23	14	13	15	20	10	9	15		238
HOLDEN	ASTRA	2010	19	4	2	3	4	4	1			1				19
HOLDEN	ASTRA	2011	2	1					1							2
HOLDEN	ASTRA	2015	75			3	1	18	5	9	2	7	14	3	13	75
HOLDEN	ASTRA	2016	113	13	20	34	8	3	4		3	2	2	1	23	113
HOLDEN	ASTRA	2017	864		67	54	51	55	54	71	100	63	106	164	79	864
HOLDEN	AVALANCHE	2004	49				1	6	3	4	5	3	6	9	12	49
HOLDEN	AVALANCHE	2005	58	6	7	6	4	4	4	5	5	2	6	4	5	58
HOLDEN	AVALANCHE	2006	21	4	5	2	5		2	2			1			21
HOLDEN	AVALANCHE	2007	1									1				1
HOLDEN	BARINA	2001	840	13	43	29	12	96	77	73	98	184	91	49	75	840
HOLDEN	BARINA	2002	718	67	63	62	51	37	105	77	14	121	67	13	41	718

Best Bars

New Vehicles - First Registered Calendar Year

MAKE	MODEL	Sale Year	Year Total	Jan	Feb	Mar	Apr	May	Jun	Jul	Aug	Sep	Oct	Nov	Dec	Year to date
HOLDEN	BARINA	2003	642	48	26	36	40	86	38	72	33	62	115	65	21	642
HOLDEN	BARINA	2004	432	21	59	15	18	72	21	23	47	43	20	29	64	432
HOLDEN	BARINA	2005	559	11	16	33	10	17	103	64	48	45	120	24	68	559
HOLDEN	BARINA	2006	757	66	58	108	56	39	55	39	99	92	73	20	52	757
HOLDEN	BARINA	2007	381	51	44	36	24	29	29	39	27	27	21	30	24	381
HOLDEN	BARINA	2008	431	50	46	18	11	12	5	50	34	53	77	50	25	431
HOLDEN	BARINA	2009	459	39	46	52	48	20	38	24	44	49	49	25	25	459
HOLDEN	BARINA	2010	560	25	37	49	32	27	28	38	44	80	111	59	30	560
HOLDEN	BARINA	2011	335	38	25	9	10	17	16	9	12		75	63	61	335
HOLDEN	BARINA	2012	697	72	62	50	45	65	51	102	38	89	50	43	30	697
HOLDEN	BARINA	2013	692	65	53	68	32	32	35	87	26	90	56	50	98	692
HOLDEN	BARINA	2014	966	103	31	51	49	65	86	82	82	141	105	102	69	966
HOLDEN	BARINA	2015	1159	117	85	82	64	60	101	41	66	70	143	215	115	1159
HOLDEN	BARINA	2016	1225	192	64	62	87	55	50	78	74	131	112	232	88	1225
HOLDEN	BARINA	2017	958	124	68	57	44	50	55	48	70	90	130	184	38	958
HOLDEN	BARINA SPARK	2010	48											33	15	48
HOLDEN	BARINA SPARK	2011	220	12	8	13	10	23	26	15	17	22	12	57	5	220
HOLDEN	BARINA SPARK	2012	259	10	12	12	57	16	4	23	10	50	19	42	4	259
HOLDEN	BARINA SPARK	2013	347	39	23	16	18	9	41	44	27	33	45	12	40	347
HOLDEN	BARINA SPARK	2014	449	56	20	25	11	16	24	72	25	64	57	50	29	449
HOLDEN	BARINA SPARK	2015	342	17	28	34	19	27	52	17	21	39	32	17	39	342
HOLDEN	BARINA SPARK	2016	9	1	8											9
HOLDEN	BERLINA	2002	182											99	83	182
HOLDEN	BERLINA	2003	146	118									24	4		146
HOLDEN	BERLINA	2004	1												1	1
HOLDEN	CALAIS	2002	105			1								47	57	105
HOLDEN	CALAIS	2003	58	58												58
HOLDEN	CAPRICE	2002	1											1		1
HOLDEN	CAPRICE	2006	16									1	5	2	8	16
HOLDEN	CAPRICE	2007	77	14	4	17	6	4	4	4	5	3	6	6	4	77
HOLDEN	CAPRICE	2008	19	5		1	2	1	2	1	1	3	2		1	19
HOLDEN	CAPRICE	2009	15	2	1	2	1	1	1	1	1	1	2	2		15
HOLDEN	CAPRICE	2010	5		1			1	2			1				5
HOLDEN	CAPRICE	2011	3		1	2										3
HOLDEN	CAPTIVA	2006	197									1	52	98	46	197
HOLDEN	CAPTIVA	2007	1067	117	71	69	95	117	131	83	77	87	89	74	57	1067
HOLDEN	CAPTIVA	2008	980	120	95	95	68	92	75	80	96	78	67	41	73	980
HOLDEN	CAPTIVA	2009	642	79	54	58	39	29	42	75	53	51	56	85	21	642
HOLDEN	CAPTIVA	2010	1032	83	91	86	81	84	87	79	92	118	97	82	52	1032
HOLDEN	CAPTIVA	2011	1704	104	38	145	117	181	148	163	159	176	152	172	149	1704
HOLDEN	CAPTIVA	2012	2506	186	182	184	159	205	261	261	238	158	175	319	178	2506
HOLDEN	CAPTIVA	2013	2265	147	143	220	153	304	165	244	207	156	165	135	226	2265
HOLDEN	CAPTIVA	2014	2278	149	279	152	152	211	253	152	212	202	111	198	207	2278
HOLDEN	CAPTIVA	2015	2459	156	165	181	159	229	233	178	196	241	270	291	160	2459
HOLDEN	CAPTIVA	2016	2292	71	116	133	129	187	251	163	179	271	251	330	211	2292

Best Bars

New Vehicles - First Registered Calendar Year

MAKE	MODEL	Sale Year	Year Total	Jan	Feb	Mar	Apr	May	Jun	Jul	Aug	Sep	Oct	Nov	Dec	Year to date
HOLDEN	CAPTIVA	2017	2180	362	148	217	137	146	182	100	138	165	225	204	156	2180
HOLDEN	CASCADA	2015	52			1	1	8	6	6	3	8	2	3	14	52
HOLDEN	CASCADA	2016	76	7	10	9	8	5	8	2		5	6	6	10	76
HOLDEN	CASCADA	2017	65	9	9	4	4	8	1	3	3	4	5	5	10	65
HOLDEN	COLORADO	2008	490							93	101	103	78	68	47	490
HOLDEN	COLORADO	2009	1040	99	67	87	102	109	118	102	64	79	68	94	51	1040
HOLDEN	COLORADO	2010	1129	89	93	118	95	120	175	93	92	85	48	73	48	1129
HOLDEN	COLORADO	2011	1173	72	101	149	58	88	105	104	103	163	76	97	57	1173
HOLDEN	COLORADO	2012	3									3				3
HOLDEN	COLORADO	2012	1332	43	24	25	9	16	182	161	229	195	181	170	97	1332
HOLDEN	COLORADO	2013	2462	173	120	232	143	195	281	208	187	283	233	255	152	2462
HOLDEN	COLORADO	2014	2955	161	157	168	231	280	359	320	237	280	235	322	205	2955
HOLDEN	COLORADO	2015	3594	225	193	346	250	313	484	300	285	320	296	269	313	3594
HOLDEN	COLORADO	2016	3751	266	229	263	229	382	410	303	266	422	346	388	247	3751
HOLDEN	COLORADO	2017	4501	360	351	380	312	335	650	331	360	353	307	323	439	4501
HOLDEN	COLORADO 7	2012	16												16	16
HOLDEN	COLORADO 7	2013	204	34	28	17	10	12	15	23	31	4	14	5	11	204
HOLDEN	COLORADO 7	2014	295	86	15	18	8	12	33	21	15	15	5	33	34	295
HOLDEN	COLORADO 7	2015	428	27	26	29	29	16	33	53	48	47	31	39	50	428
HOLDEN	COLORADO 7	2016	308	37	31	31	18	41	21	8	37	37	30	11	6	308
HOLDEN	COLORADO 7	2017	10	6	2	2										10
HOLDEN	COMBO	2001	45	1	6	5		1	6	2	9	1	2	8	4	45
HOLDEN	COMBO	2002	1								1					1
HOLDEN	COMBO	2002	39	4	4	8	6						3	10	4	39
HOLDEN	COMBO	2003	124	3	13	8	16	5	22	14	7	14	10	6	6	124
HOLDEN	COMBO	2004	1				1									1
HOLDEN	COMBO	2004	84	7	9	8	5	9	10	8	7	6	1	8	6	84
HOLDEN	COMBO	2005	61			3		8	13	13	6	4	7	6	1	61
HOLDEN	COMBO	2006	66		16	9	10	3	4	5	11	1	3	4		66
HOLDEN	COMBO	2007	43	7	2	4	3	4	6	3	1	10	2	1		43
HOLDEN	COMBO	2008	36	1	3	9	1	2	3	2	3	3	9			36
HOLDEN	COMBO	2009	38		12	2		6	3	1	1	8	1	4		38
HOLDEN	COMBO	2010	24	1			2	3	1	4	5	1	4	2	1	24
HOLDEN	COMBO	2011	32	1	1	1	1	3	5	2	5	4	2	3	4	32
HOLDEN	COMBO	2012	26		4		3	4	8		4	2			1	26
HOLDEN	COMBO	2013	8			2	6									8
HOLDEN	COMMODORE	2002	900										3	428	469	900
HOLDEN	COMMODORE	2003	5293	548	578	624	423	525	448	580	454	670	259	162	22	5293
HOLDEN	COMMODORE	2004	4696	5	1	1	53	402	508	541	652	594	751	666	522	4696
HOLDEN	COMMODORE	2005	5841	579	451	528	554	512	697	386	589	403	493	333	316	5841
HOLDEN	COMMODORE	2006	5375	514	517	486	264	314	243	365	312	834	581	471	474	5375
HOLDEN	COMMODORE	2007	6080	623	429	565	427	526	438	579	667	491	573	409	353	6080
HOLDEN	COMMODORE	2008	4160	563	481	346	329	288	323	340	339	352	345	238	216	4160
HOLDEN	COMMODORE	2009	20		1			1		2		4	1	11		20
HOLDEN	COMMODORE	2009	2875	474	196	198	165	167	168	176	311	290	394	166	170	2875

Best Bars

New Vehicles - First Registered Calendar Year

MAKE	MODEL	Sale Year	Year Total	Jan	Feb	Mar	Apr	May	Jun	Jul	Aug	Sep	Oct	Nov	Dec	Year to date
HOLDEN	COMMODORE	2010	96	19	1	13	5	2	3	5	17		8	12	11	96
HOLDEN	COMMODORE	2010	2564	214	195	224	213	167	211	155	148	124	412	258	243	2564
HOLDEN	COMMODORE	2011	88	5	6	7	6	4	4	11	6	4	7	9	19	88
HOLDEN	COMMODORE	2011	2381	380	191	190	139	205	201	204	195	134	165	212	165	2381
HOLDEN	COMMODORE	2012	146	6	8	12	6	6	29	16	19	10	8	10	16	146
HOLDEN	COMMODORE	2012	2439	239	174	171	176	171	241	195	184	287	290	171	140	2439
HOLDEN	COMMODORE	2013	164	10	8	12	11	15	1	19	19	23	19	11	16	164
HOLDEN	COMMODORE	2013	2763	246	104	163	181	194	270	237	247	140	357	260	364	2763
HOLDEN	COMMODORE	2014	233	17	10	17	21	11	22	30	34	24	17	12	18	233
HOLDEN	COMMODORE	2014	3007	200	221	245	217	213	302	304	280	277	294	232	222	3007
HOLDEN	COMMODORE	2015	170	9	12	10	13	12	18	24	10	12	16	19	15	170
HOLDEN	COMMODORE	2015	2714	445	204	195	176	225	180	191	150	362	268	183	135	2714
HOLDEN	COMMODORE	2016	200	13	19	18	11	26	15	12	16	17	28	19	6	200
HOLDEN	COMMODORE	2016	2458	366	166	137	174	198	227	141	172	254	356	187	80	2458
HOLDEN	COMMODORE	2017	2169	348	102	168	161	166	158	174	157	231	223	176	105	2169
HOLDEN	COMMODORE	2017	203	18	12	12	9	12	13	16	20	24	25	12	30	203
HOLDEN	CREWMAN	2004	478					39	38	94	41	45	52	77	92	478
HOLDEN	CREWMAN	2005	766	88	68	61	39	84	59	58	72	67	70	58	42	766
HOLDEN	CREWMAN	2006	475	44	55	71	46	55	32	32	22	19	28	41	30	475
HOLDEN	CREWMAN	2007	309	37	20	43	17	19	12	25	23	27	20	23	43	309
HOLDEN	CREWMAN	2008	27	2	8	8	4	4	1							27
HOLDEN	CREWMAN	2017	1								1					1
HOLDEN	CRUZE	2002	154							23	44	35	14	17	21	154
HOLDEN	CRUZE	2003	181	15	11	10	14	12	14	13	19	11	15	29	18	181
HOLDEN	CRUZE	2004	136	33	14	17	4	10	25	5	3	6	4	4	11	136
HOLDEN	CRUZE	2005	150	7	12	21	11	5	1	12	3	15	13	6	44	150
HOLDEN	CRUZE	2009	680					9		194	56	95	129	120	77	680
HOLDEN	CRUZE	2010	1582	316	78	175	123	159	160	110	98	120	85	94	64	1582
HOLDEN	CRUZE	2011	1353	163	108	115	30	116	150	154	135	101	138	106	37	1353
HOLDEN	CRUZE	2012	1864	268	161	229	105	150	147	146	148	166	174	80	90	1864
HOLDEN	CRUZE	2013	2117	367	136	159	187	134	157	188	271	122	121	106	169	2117
HOLDEN	CRUZE	2014	1875	157	126	142	125	179	133	103	143	128	243	234	162	1875
HOLDEN	CRUZE	2015	1554	288	153	162	77	82	115	79	104	147	113	101	133	1554
HOLDEN	CRUZE	2016	1389	62	97	96	44	58	158	148	112	149	303	44	118	1389
HOLDEN	CRUZE	2017	506	211	32	57	28	63	27	5	19	26	2	21	15	506
HOLDEN	EPICA	2007	450			4	41	64	72	73	47	31	43	50	25	450
HOLDEN	EPICA	2008	371	45	28	13	35	38	17	28	64	41	24	22	16	371
HOLDEN	EPICA	2009	193	22	17	28	18	16	17	19	23	9	7	10	7	193
HOLDEN	EPICA	2010	263	12	10	10	20	10	25	41	45	27	2	4	57	263
HOLDEN	EPICA	2011	480	5	1	5	7	6	7	15	32	127	41	84	150	480
HOLDEN	EPICA	2012	7	3	3		1									7
HOLDEN	EQUINOX	2017	149										6	71	72	149
HOLDEN	FRONTERA	2001	73	1	4	7	5	4	3	1	21	11	4	3	9	73
HOLDEN	FRONTERA	2002	48	1	7	14	10	6	7	3						48
HOLDEN	GRANGE	2005	6	1	2		2				1					6

Best Bars

New Vehicles - First Registered Calendar Year

MAKE	MODEL	Sale Year	Year Total	Jan	Feb	Mar	Apr	May	Jun	Jul	Aug	Sep	Oct	Nov	Dec	Year to date
HOLDEN	GRANGE	2006	6			1	2	1			1		1			6
HOLDEN	HSV	2009	3										1	1	1	3
HOLDEN	HSV	2009	32										11	14	7	32
HOLDEN	HSV	2010	32	3	6	4	4	4		2	2	1	1	3	2	32
HOLDEN	HSV	2010	256	21	15	35	26	25	27	18	27	20	12	20	10	256
HOLDEN	HSV	2011	17	4	1	4		3		1			1	3		17
HOLDEN	HSV	2011	183	38	11	30	7	12	15	4	12	18	14	9	13	183
HOLDEN	HSV	2012	17	3		3	2				1	4	1	1	2	17
HOLDEN	HSV	2012	126	16	6	13	7	17	8	8	8	8	12	14	9	126
HOLDEN	HSV	2013	22	1		4			1	4	1	3	4	1	3	22
HOLDEN	HSV	2013	152	10	5	10	4	5		11	21	17	30	25	14	152
HOLDEN	HSV	2014	17	1		1	1	1	3	1	2	1		1	5	17
HOLDEN	HSV	2014	183	15	25	19	16	25	14	10	12	14	9	11	13	183
HOLDEN	HSV	2015	141	9	13	7	11	14	17	8	15	13	12	18	4	141
HOLDEN	HSV	2016	21	1	1	3		3	5	2	1		2	2	1	21
HOLDEN	HSV	2016	191	10	15	19	12	16	16	12	14	24	16	17	20	191
HOLDEN	HSV	2017	190	15	10	10	6	10	19	24	22	21	21	19	13	190
HOLDEN	HSV	2017	31	4	1	1	1	1	3	3	3	3	2	5	4	31
HOLDEN	INSIGNIA	2015	36				2		10	10	2	4	2	4	2	36
HOLDEN	INSIGNIA	2016	41	5	5	3	5	5	4	1	4	7	1		1	41
HOLDEN	INSIGNIA	2017	2		1			1								2
HOLDEN	KINGSWOOD	2014	1							1						1
HOLDEN	MALIBU	2013	337				3	1	130	23	24	16	79	58	3	337
HOLDEN	MALIBU	2014	393	24	18	37	35	15	34	22	20	100	43	29	16	393
HOLDEN	MALIBU	2015	373	89	13	48	13	12	13	16	34	30	40	49	16	373
HOLDEN	MALIBU	2016	180	83	13	6	14	9	5	8	7	7	13	12	3	180
HOLDEN	MALIBU	2017	2		1	1										2
HOLDEN	MONARO	2002	463		1	1	67	86	63	77	49	30	46	23	20	463
HOLDEN	MONARO	2003	272	34	21	20	23	20	17	69	26	19	9	7	7	272
HOLDEN	MONARO	2004	103	9	7	5	8	5	7	8	4	4	20	23	3	103
HOLDEN	MONARO	2005	122	5	8	45	5	3	6	5	17	9	11	5	3	122
HOLDEN	MONARO	2006	55	10	8	6	8	3	4	9	1	2		2	2	55
HOLDEN	MONARO	2007	10	1	2			2	1				1	3		10
HOLDEN	MONARO	2008	1	1												1
HOLDEN	MONTEREY	2001	62	16	12	4	1	3	9	3	6	3	1	1	3	62
HOLDEN	MONTEREY	2002	24	2	3	4	3	1	8		1	1	1			24
HOLDEN	MONTEREY	2003	27	4	3				5	1	2	1	3	7	1	27
HOLDEN	ONE TONNER	2003	21							2	7	5	3	3	1	21
HOLDEN	ONE TONNER	2004	68	9	7	11	7	4	4	2	2	11	5	4	2	68
HOLDEN	ONE TONNER	2005	13	5	2		1		1		1			2	1	13
HOLDEN	ONE TONNER	2006	1		1											1
HOLDEN	ONE TONNER	2007	1	1												1
HOLDEN	RODEO	2007	7						1	2			3	1		7
HOLDEN	RODEO	2008	23			1	15	1	2	1		3				23
HOLDEN	RODEO 4X2	2001	755	35	39	56	40	49	124	46	57	107	64	87	51	755

Best Bars

New Vehicles - First Registered Calendar Year

MAKE	MODEL	Sale Year	Year Total	Jan	Feb	Mar	Apr	May	Jun	Jul	Aug	Sep	Oct	Nov	Dec	Year to date
HOLDEN	RODEO 4X2	2002	1100	22	96	95	99	110	119	119	76	114	74	87	89	1100
HOLDEN	RODEO 4X2	2003	986	92	91	72	64	76	111	70	72	60	67	91	120	986
HOLDEN	RODEO 4X2	2004	1011	119	59	54	102	76	72	103	78	69	67	109	103	1011
HOLDEN	RODEO 4X2	2005	1484	87	97	246	122	142	185	139	93	122	87	97	67	1484
HOLDEN	RODEO 4X2	2006	995	83	74	166	62	146	167	49	62	43	41	65	37	995
HOLDEN	RODEO 4X2	2007	926	69	75	103	91	111	74	89	65	44	72	76	57	926
HOLDEN	RODEO 4X2	2008	608	67	76	120	66	103	90	23	11	15	8	27	2	608
HOLDEN	RODEO 4X2	2009	5	2		1	1					1				5
HOLDEN	RODEO 4X4	2001	525	26	24	42	19	44	82	56	50	73	40	59	74	589
HOLDEN	RODEO 4X4	2002	715	17	76	63	67	75	91	93	66	49	39	41	38	715
HOLDEN	RODEO 4X4	2003	829	35	35	66	113	194	78	38	35	68	46	60	61	829
HOLDEN	RODEO 4X4	2004	694	44	46	57	28	49	88	78	58	49	51	71	75	694
HOLDEN	RODEO 4X4	2005	894	57	59	115	82	88	97	79	59	56	101	63	38	894
HOLDEN	RODEO 4X4	2006	599	33	42	112	41	61	133	32	47	20	24	26	28	599
HOLDEN	RODEO 4X4	2007	711	32	30	78	45	47	67	111	49	44	91	64	53	711
HOLDEN	RODEO 4X4	2008	595	56	52	134	53	127	93	28	9	14	11	15	3	595
HOLDEN	RODEO 4X4	2009	4	2				1	1							4
HOLDEN	SPARK	2016	725	1	43	44	47	50	48	58	52	173	57	82	70	725
HOLDEN	SPARK	2017	729	66	79	37	37	53	56	44	52	154	47	41	63	729
HOLDEN	STATESMAN	2004	1										1			1
HOLDEN	STATESMAN	2005	11				1		1	1	2		6			11
HOLDEN	STATESMAN	2006	18	1			1	1		1		1	7	1	5	18
HOLDEN	STATESMAN	2007	48	8	5	5	5	1	1	2	5	3	5	1	7	48
HOLDEN	STATESMAN	2008	27	8	7	1	1	2	6	2						27
HOLDEN	STATESMAN	2009	17		1			2	1	4	2	2	1	1	3	17
HOLDEN	STATESMAN	2010	14	2		5	4	3								14
HOLDEN	STATESMAN	2011	1	1												1
HOLDEN	TRAILBLAZER	2016	1											1		1
HOLDEN	TRAILBLAZER	2016	111								2	1	46	30	32	111
HOLDEN	TRAILBLAZER	2017	603	58	38	31	39	48	62	32	30	48	56	114	47	603
HOLDEN	TRAX	2013	198								6	24	80	34	54	198
HOLDEN	TRAX	2014	794	61	45	74	49	62	80	38	48	102	98	99	38	794
HOLDEN	TRAX	2015	908	132	78	47	23	87	105	39	80	100	65	75	77	908
HOLDEN	TRAX	2016	1270	116	57	34	43	50	51	44	111	136	297	217	114	1270
HOLDEN	TRAX	2017	1281	182	97	73	36	81	72	36	95	204	185	149	71	1281
HOLDEN	UTE	2001	1												1	1
HOLDEN	UTE	2002	213	1		1	2		1					111	97	213
HOLDEN	UTE	2003	789	71	62	58	34	66	88	87	99	93	58	67	6	789
HOLDEN	UTE	2004	404	1	1			51	51	41	73	68	31	45	42	404
HOLDEN	UTE	2005	623	81	61	114	32	56	47	41	38	41	32	45	35	623
HOLDEN	UTE	2006	377	83	102	20	11	18	25	19	32	18	22	12	15	377
HOLDEN	UTE	2007	355	25	13	17	16	16	15	17	10	24	56	80	66	355
HOLDEN	UTE	2008	558	112	69	44	49	55	56	35	30	35	28	21	24	558
HOLDEN	UTE	2009	178	23	18	16	16	13	19	13	7	10	13	16	14	178
HOLDEN	UTE	2010	170	16	18	19	10	13	13	16	10	15	5	11	24	170

Best Bars

New Vehicles - First Registered Calendar Year

MAKE	MODEL	Sale Year	Year Total	Jan	Feb	Mar	Apr	May	Jun	Jul	Aug	Sep	Oct	Nov	Dec	Year to date
HOLDEN	UTE	2011	80	4	7	9	8	16	6	5	4	6	2	5	8	80
HOLDEN	UTE	2012	2	1		1										2
HOLDEN	UTE	2016	1						1							1
HOLDEN	UTE	2017	1	1												1
HOLDEN	UTILITY	2002	1												1	1
HOLDEN	UTILITY	2003	9	8										1		9
HOLDEN	UTILITY	2012	1						1							1
HOLDEN	VECTRA	2001	1587	203	91	106	86	118	125	110	127	148	171	123	179	1587
HOLDEN	VECTRA	2002	1357	148	152	133	168	97	74	65	78	99	208	81	54	1357
HOLDEN	VECTRA	2003	852	12			87	131	108	99	88	96	129	32	70	852
HOLDEN	VECTRA	2004	1033	47	60	104	57	51	76	133	64	201	141	54	45	1033
HOLDEN	VECTRA	2005	599	33	16	23	97	91	109	55	44	35	23	23	50	599
HOLDEN	VECTRA	2006	375	103	46	51	27	40	24	29	15	9	11	14	6	375
HOLDEN	VECTRA	2007	10	8	1		1									10
HOLDEN	VIVA	2005	215										71	87	57	215
HOLDEN	VIVA	2006	1456	80	60	67	207	121	99	94	165	203	233	42	85	1456
HOLDEN	VIVA	2007	560	194	46	56	28	32	23	35	26	37	32	37	14	560
HOLDEN	VIVA	2008	321	24	43	36	20	30	37	23	15	45	22	15	11	321
HOLDEN	VIVA	2009	99	18	14	13	25	12	6	5		1	2		3	99
HOLDEN	VIVA	2010	5		4				1							5
HOLDEN	VOLT	2012	5									1		4		5
HOLDEN	VOLT	2013	5			1			1			1	2			5
HOLDEN	VOLT	2014	9	2	2	1			1	1		1	1			9
HOLDEN	VOLT	2015	5			5										5
HOLDEN	VS COMMODORE	2004	1												1	1
HOLDEN	VS UTILITY	2001	61	16	25	19	1									61
HOLDEN	VT	2001	4	2	1	1										4
HOLDEN	VT COMMODORE	2001	95	33	14	11	4	4	22	3	3				1	95
HOLDEN	VT COMMODORE	2015	1				1									1
HOLDEN	VT COMMODORE	2017	1											1		1
HOLDEN	VU UTILITY	2001	565			27	59	44	43	45	66	30	59	97	95	565
HOLDEN	VU UTILITY	2002	823	141	77	65	69	63	90	90	89	65	74			823
HOLDEN	VX COMMODORE	2001	6185	425	334	607	397	427	613	508	476	453	664	652	629	6185
HOLDEN	VX COMMODORE	2002	4940	553	401	533	497	415	568	509	438	490	445	85	6	4940
HOLDEN	VX COMMODORE	2003	24	24												24
HOLDEN	VX COMMODORE	2005	1										1			1
HOLDEN	VX COMMODORE	2013	1					1								1
HOLDEN	VY	2003	6										2	2	2	6
HOLDEN	VY	2004	6	4	1	1										6
HOLDEN	VY	2004	41		1	4	6	7	4	3	4	6	4	1	1	41
HOLDEN	VY COMMODORE	2003	64										14	28	22	64
HOLDEN	VY COMMODORE	2004	513	50	23	50	84	77	53	44	35	62	24	7	4	513
HOLDEN	VY COMMODORE	2005	8	2	1	2	1	1				1				8
HOLDEN	VY COMMODORE	2006	1	1												1
HOLDEN	VY2 CALAIS	2003	94									5	27	31	31	94

Best Bars

New Vehicles - First Registered Calendar Year

MAKE	MODEL	Sale Year	Year Total	Jan	Feb	Mar	Apr	May	Jun	Jul	Aug	Sep	Oct	Nov	Dec	Year to date
HOLDEN	VY2 CALAIS	2004	140	44	23	37	36									140
HOLDEN	VY2 COMMODORE	2003	1411									62	387	412	550	1411
HOLDEN	VY2 COMMODORE	2004	2082	539	373	496	373	24	37	33	44	50	40	16	57	2082
HOLDEN	VY2 COMMODORE	2005	1								1					1
HOLDEN	VY2 CREWMAN	2003	82										28	49	5	82
HOLDEN	VY2 CREWMAN	2004	129	7	7	6	25	14	10	14	13	19	7	5	2	129
HOLDEN	VY2 CREWMAN	2005	6	1			2		1			1		1		6
HOLDEN	VY2 UTE	2003	96									7	19	26	44	96
HOLDEN	VY2 UTE	2004	319	55	56	148	54	4	2							319
HOLDEN	WH	2001	93	2	4	9	7	5	10	4	20	2	8	8	14	93
HOLDEN	WH	2002	58	1	2	6	4	20	6	5	4	3	2	4	1	58
HOLDEN	WH	2003	52	4	1	3	5	1	11	14	8	3	1		1	52
HOLDEN	WH	2004	2				1					1				2
HOLDEN	WK	2003	27									4	6	10	7	27
HOLDEN	WK	2004	69	8	5	11	6	9	5	5	7	5	8			69
HOLDEN	WK	2005	1		1											1
HOLDEN	WL	2004	9										2	4	3	9
HOLDEN	WL	2005	43	4	2	14	3	1	3	3	4	1	1	1	6	43
HOLDEN	WL	2006	16	4	2	3	1	1	1	2	2					16
HOLDEN	WL	2007	5		1	2	2									5
HOLDEN	ZAFIRA	2001	41									7	18	6	10	41
HOLDEN	ZAFIRA	2002	113	4	14	9	6	5	5	11	8	19	10	12	10	113
HOLDEN	ZAFIRA	2003	89	4	4	10	4	12	4	10	12	14	5	6	4	89
HOLDEN	ZAFIRA	2004	41	27	8	4	1		1							41
HOMEBUILT	CORVETTE	2005	1					1								1
HOMEBUILT	LVV	2007	1					1								1
HOMEBUILT	TOMCAT	2003	1					1								1
HONDA	ACCORD	2001	901	45	85	105	61	75	59	81	104	95	68	68	55	901
HONDA	ACCORD	2002	645	90	55	49	50	48	34	46	76	47	78	49	23	645
HONDA	ACCORD	2003	1547	16	23	19	8	25	143	277	174	162	242	248	210	1547
HONDA	ACCORD	2004	2628	264	225	268	228	233	250	228	197	261	175	174	125	2628
HONDA	ACCORD	2005	2232	245	214	268	121	193	184	146	214	259	122	160	106	2232
HONDA	ACCORD	2006	1729	211	145	211	81	204	185	171	131	132	87	93	78	1729
HONDA	ACCORD	2007	1145	103	86	143	80	106	119	112	79	80	88	95	54	1145
HONDA	ACCORD	2008	1667	62	118	191	122	89	194	231	154	159	138	115	94	1667
HONDA	ACCORD	2009	762	98	89	116	63	75	49	49	61	50	40	44	28	762
HONDA	ACCORD	2010	496	35	37	72	63	38	29	45	41	53	20	48	15	496
HONDA	ACCORD	2011	524	40	48	77	49	27	39	53	69	30	32	37	23	524
HONDA	ACCORD	2012	335	32	29	24	24	27	17	46	21	69	19	19	8	335
HONDA	ACCORD	2013	303	11	16	8	51	18	37	18	54	22	13	18	37	303
HONDA	ACCORD	2014	270	53	24	33	16	22	12	17	16	36	12	19	10	270
HONDA	ACCORD	2015	130	20	7	17	10	10	14	15	11	9	6	8	3	130
HONDA	ACCORD	2016	62	8	5	7	4	4	12	3	12	4	2	1		62
HONDA	ACCORD	2017	55	15	12	2	1	1	4	6	5		3	1	5	55
HONDA	CITY	2009	213					4	31	56	31	41	30	14	6	213

Best Bars

New Vehicles - First Registered Calendar Year

MAKE	MODEL	Sale Year	Year Total	Jan	Feb	Mar	Apr	May	Jun	Jul	Aug	Sep	Oct	Nov	Dec	Year to date
HONDA	CITY	2010	192	10	23	26	19	18	11	24	16	20	17	7	1	192
HONDA	CITY	2011	133	35	23	13	10	11	10	12	6	6	5	2		133
HONDA	CITY	2012	55	1						31	5	8	5	3	2	55
HONDA	CITY	2013	32	3	8	1	2		4	2	5	2	2		3	32
HONDA	CITY	2014	19	6	1	2	1	4	1	4						19
HONDA	CIVIC	2001	1641	125	145	137	104	188	160	170	168	138	181	86	39	1641
HONDA	CIVIC	2002	1049	180	82	94	96	91	92	100	76	97	65	41	35	1049
HONDA	CIVIC	2003	839	89	55	48	54	81	109	63	51	77	59	81	72	839
HONDA	CIVIC	2004	878	90	63	79	70	64	81	49	100	101	48	79	54	878
HONDA	CIVIC	2005	748	91	68	86	78	70	53	57	55	73	42	49	26	748
HONDA	CIVIC	2006	1696	102	177	207	90	182	113	117	227	108	105	164	104	1696
HONDA	CIVIC	2007	1629	149	202	218	54	167	137	117	130	122	121	117	95	1629
HONDA	CIVIC	2008	1214	152	138	155	86	112	103	86	75	82	116	56	53	1214
HONDA	CIVIC	2009	435	56	71	72	39	33	21	18	27	29	23	29	17	435
HONDA	CIVIC	2010	432	30	34	46	67	54	29	37	24	31	29	35	16	432
HONDA	CIVIC	2011	135	18	16	22	18	22	15	15	8	1				135
HONDA	CIVIC	2012	913	2	42	74	154	69	37	102	109	87	67	115	55	913
HONDA	CIVIC	2013	866	90	68	71	92	61	66	57	121	49	77	100	14	866
HONDA	CIVIC	2014	515	111	42	66	58	40	35	37	22	21	36	22	25	515
HONDA	CIVIC	2015	251	21	19	30	15	61	28	23	17	13	10	12	2	251
HONDA	CIVIC	2016	445	7	17	3		5	52	37	96	69	70	44	45	445
HONDA	CIVIC	2017	849	70	85	96	39	57	130	55	59	55	97	58	48	849
HONDA	CRV	2001	663	54	25	33	18	35	164	44	49	29	46	44	122	663
HONDA	CRV	2002	1585	147	42	231	122	151	272	144	98	135	88	79	76	1585
HONDA	CRV	2003	750	99	64	89	57	79	47	55	43	72	46	52	47	750
HONDA	CRV	2004	605	51	69	71	37	38	39	38	60	48	36	75	43	605
HONDA	CRV	2005	912	119	55	133	124	103	61	50	60	81	61	47	18	912
HONDA	CRV	2006	565	58	56	54	40	51	33	46	40	16	34	63	74	565
HONDA	CRV	2007	1425	228	114	160	104	89	96	89	134	124	72	122	93	1425
HONDA	CRV	2008	781	94	84	99	65	71	51	44	49	64	61	51	48	781
HONDA	CRV	2009	297	42	29	26	16	22	22	17	26	13	14	41	29	297
HONDA	CRV	2010	347	45	34	37	32	40	29	25	32	21	16	20	16	347
HONDA	CRV	2011	213	17	12	21	18	18	21	29	24	19	12	11	11	213
HONDA	CRV	2012	623	6	3	1			104	130	78	74	103	82	42	623
HONDA	CRV	2013	823	135	75	54	64	71	50	60	79	55	79	71	30	823
HONDA	CRV	2014	749	84	62	130	42	54	73	58	65	53	44	52	32	749
HONDA	CRV	2015	753	88	61	123	74	42	69	83	60	42	37	50	24	753
HONDA	CRV	2016	503	34	34	85	14	36	60	35	37	49	49	42	28	503
HONDA	CRV	2017	986	25	43	38	2		11	140	155	49	141	238	144	986
HONDA	CRZ	2011	29									1		16	12	29
HONDA	CRZ	2012	46	10	3	3	14	5	2	4	1	2	1	1		46
HONDA	CRZ	2013	21	3	1	1	1	4	3	3		1	2	2		21
HONDA	CRZ	2014	17	5	2		4		1			3	1	1		17
HONDA	CRZ	2015	6	1	1		2			1	1					6
HONDA	EDIX	2004	1										1			1

Best Bars

New Vehicles - First Registered Calendar Year

MAKE	MODEL	Sale Year	Year Total	Jan	Feb	Mar	Apr	May	Jun	Jul	Aug	Sep	Oct	Nov	Dec	Year to date
HONDA	EURO CIVIC	2014	24	2	21	1										24
HONDA	FIT	2004	1												1	1
HONDA	FIT	2015	1					1								1
HONDA	FREED	2012	1				1									1
HONDA	HR-V	2001	10	2	1	1	1	2	1		1		1			10
HONDA	HR-V	2003	2										2			2
HONDA	HR-V	2014	2										2			2
HONDA	HR-V	2015	465		1				3	24	87	132	91	90	37	465
HONDA	HR-V	2016	1288	131	73	143	43	114	105	69	155	134	140	130	51	1288
HONDA	HR-V	2017	1422	152	108	193	82	91	171	135	109	123	96	93	69	1422
HONDA	INSIGHT	2010	179					2			34			117	26	179
HONDA	INSIGHT	2011	523	95	47	60	38	37	37	41	33	54	28	37	16	523
HONDA	INSIGHT	2012	274	30	28	32	55	42	21	17	12	8	14	15		274
HONDA	INSIGHT	2013	101	16	15	3	8	18	1	2	3	17	7	5	6	101
HONDA	INSIGHT	2014	41	11	3	9	1	1	7	2	1	1	4	1		41
HONDA	INSIGHT	2015	21	2	1	1		2	2	3	9		1			21
HONDA	INTEGRA	2001	85	4	2	3	2	2		1	3	24	21	13	10	85
HONDA	INTEGRA	2002	131	19	7	15	9	18	10	14	9	15	4	9	2	131
HONDA	INTEGRA	2003	59	8	12	6	4	3	5	7	6	2	2		4	59
HONDA	INTEGRA	2004	33	3	1	1	4	2	2	2	4	3	2	6	3	33
HONDA	INTEGRA	2005	41	4	2	1	5	4	6	8	2	3	1	3	2	41
HONDA	INTEGRA	2006	11	4		3		1		1		2				11
HONDA	JAZZ	2002	792					4		28	131	82	116	332	99	792
HONDA	JAZZ	2003	1348	216	157	83	137	152	103	83	82	84	107	77	67	1348
HONDA	JAZZ	2004	1096	90	115	103	76	72	94	91	64	34	170	135	52	1096
HONDA	JAZZ	2005	1598	155	87	210	90	108	158	160	155	153	133	100	89	1598
HONDA	JAZZ	2006	1916	283	125	246	114	191	68	126	223	228	114	127	71	1916
HONDA	JAZZ	2007	1823	167	144	233	99	152	108	136	153	156	128	140	207	1823
HONDA	JAZZ	2008	1985	142	139	203	145	136	175	91	137	116	180	222	299	1985
HONDA	JAZZ	2009	991	152	90	152	98	80	60	34	73	69	55	86	42	991
HONDA	JAZZ	2010	662	68	56	89	70	31	70	55	78	56	39	36	14	662
HONDA	JAZZ	2011	1013	50	119	145	106	72	66	20	126	132	59	73	45	1013
HONDA	JAZZ	2012	728	63	75	56	62	60	57	82	56	59	58	76	24	728
HONDA	JAZZ	2013	964	72	45	60	50	59	75	87	190	74	97	113	42	964
HONDA	JAZZ	2014	1863	86	73	123	76	74	35	302	265	256	218	241	114	1863
HONDA	JAZZ	2015	1890	221	156	238	149	142	162	195	142	147	135	121	82	1890
HONDA	JAZZ	2016	1589	146	157	225	17	104	185	176	120	132	115	130	82	1589
HONDA	JAZZ	2017	1239	140	125	168	22	168	111	120	159	64	46	19	97	1239
HONDA	LEGEND	2001	18	2	2		5	2		2		1	2	1	1	18
HONDA	LEGEND	2002	12		1	1	1		4	1	2	1			1	12
HONDA	LEGEND	2003	4	1	1	1		1								4
HONDA	LEGEND	2004	1			1										1
HONDA	LEGEND	2006	56							12	12	13	12	3	4	56
HONDA	LEGEND	2007	45	5	5	4	6	2	4	3	3	8	2	2	1	45
HONDA	LEGEND	2008	16	1		3	1	1		1		4	4	1		16

Best Bars

New Vehicles - First Registered Calendar Year

MAKE	MODEL	Sale Year	Year Total	Jan	Feb	Mar	Apr	May	Jun	Jul	Aug	Sep	Oct	Nov	Dec	Year to date
HONDA	LEGEND	2009	1			1										1
HONDA	LEGEND	2012	1		1											1
HONDA	LEGEND	2015	1		1											1
HONDA	LOGO	2001	46	6	10	7	2	4	2	5	6	2	1		1	46
HONDA	MDX	2003	1												1	1
HONDA	MDX	2005	1	1												1
HONDA	N-ONE	2013	2												2	2
HONDA	NSX	2002	1										1			1
HONDA	ODYSSEY	2001	339	23	29	32	30	32	24	42	37	20	27	24	19	339
HONDA	ODYSSEY	2002	268	19	25	34	21	27	38	25	12	35	20	7	5	268
HONDA	ODYSSEY	2003	96	8	6	6	6	14	9	13	7	10	11	3	3	96
HONDA	ODYSSEY	2004	285	8	4	3	5	17	9	68	45	32	34	32	28	285
HONDA	ODYSSEY	2005	312	38	29	32	29	24	21	25	28	23	15	33	15	312
HONDA	ODYSSEY	2006	236	23	16	22	23	9	8	68	30	13	9	11	4	236
HONDA	ODYSSEY	2007	174	11	17	28	11	13	11	17	16	16	12	12	10	174
HONDA	ODYSSEY	2008	101	19	9	7	9	11	9	7	9	5	11		5	101
HONDA	ODYSSEY	2009	70	10	9	7	3	7	6	1	7	7	2	3	8	70
HONDA	ODYSSEY	2010	65	5	5	11	6	3	6	5	7	6	4	6	1	65
HONDA	ODYSSEY	2011	39	3	5	3	6	7	1	4	3	1	1	5		39
HONDA	ODYSSEY	2012	37	10		5	1	2	7	4	1	2	1	1	3	37
HONDA	ODYSSEY	2013	18	1		2	3	3		2	2	1	1	1	2	18
HONDA	ODYSSEY	2014	55	2	2	3	2	1	1	1	3	18		13	9	55
HONDA	ODYSSEY	2015	95	3	5	25	11	3	7	14	4	10	4	8	1	95
HONDA	ODYSSEY	2016	76	15	6	5	4	5	6	5	3	7	11	4	5	76
HONDA	ODYSSEY	2017	73	3		22	2	1	13	11	9	4	3	5		73
HONDA	PRELUDE	2001	19	4	2	4	1	1	2	1	2		1		1	19
HONDA	PRELUDE	2002	2	1		1										2
HONDA	S2000	2001	7	1				1			2	1	1	1		7
HONDA	S2000	2002	10	1		1		2	1	3	1		1			10
HONDA	S2000	2003	9	4			1		1		1	2				9
HONDA	S2000	2004	8	2	2			2			1		1			8
HONDA	S2000	2005	8	4		2				1		1				8
HONDA	S2000	2006	3						1			1		1		3
HONDA	S2000	2007	6	1	1		1					3				6
HONDA	S2000	2008	4				1	1	1		1					4
HONDA	S2000	2009	2			1						1				2
HUMMER	H3	2008	44			1	15	6	6	2	7	1	3	1	2	44
HUMMER	H3	2009	27	5		7	5	4	2		2		1	1		27
HUMMER	H3	2010	12		2	1	2	2	1	4						12
HYUNDAI	ACCENT	2001	512	41	118	43	46	14	26	35	30	59	48	38	14	512
HYUNDAI	ACCENT	2002	360	21	42	60	48	34	57	28	12	21	3	27	7	360
HYUNDAI	ACCENT	2003	35	6	9	5	2	3	2	3		1	1	3		35
HYUNDAI	ACCENT	2004	1			1										1
HYUNDAI	ACCENT	2005	2										2			2
HYUNDAI	ACCENT	2006	43						1			13	13	11	5	43

Best Bars

New Vehicles - First Registered Calendar Year

MAKE	MODEL	Sale Year	Year Total	Jan	Feb	Mar	Apr	May	Jun	Jul	Aug	Sep	Oct	Nov	Dec	Year to date
HYUNDAI	ACCENT	2007	298	26	16	23	18	49	32	11	12	58	13	14	26	298
HYUNDAI	ACCENT	2008	288	35	8	19	142	52	5	13	4	2	1	1	6	288
HYUNDAI	ACCENT	2009	33	5	4	5	3	3	1	3	2	5	2			33
HYUNDAI	ACCENT	2010	1			1										1
HYUNDAI	ACCENT	2011	110					2		17	7	23	20	32	9	110
HYUNDAI	ACCENT	2012	473	23	27	28	10	21	29	26	105	7	139	29	29	473
HYUNDAI	ACCENT	2013	614	101	35	38	26	42	19	44	42	113	35	77	42	614
HYUNDAI	ACCENT	2014	531	47	14	42	59	40	148	41	62	24	37	12	5	531
HYUNDAI	ACCENT	2015	429	42	64	61	36	24	28	28	27	63	11	17	28	429
HYUNDAI	ACCENT	2016	459	34	8	45	18	46	54	23	37	53	32	51	58	459
HYUNDAI	ACCENT	2017	495	23	30	46	21	50	101	27	8	25	130	28	6	495
HYUNDAI	ATOZ	2001	18			2	3	2	1	1	2	2	2	2	1	18
HYUNDAI	ATOZ	2002	4	2	1	1										4
HYUNDAI	ATOZ	2003	1					1								1
HYUNDAI	COUPE	2001	22	10	3	2		2		1			1	3		22
HYUNDAI	COUPE	2002	2		2											2
HYUNDAI	ELANTRA	2001	360	2	68	21	44	22	43	34	23	33	9	20	41	360
HYUNDAI	ELANTRA	2002	288	17	31	34	79	17	16	12	13	21	14	14	20	288
HYUNDAI	ELANTRA	2003	222	12	9	7	11	18	54	20	2	16	24	24	25	222
HYUNDAI	ELANTRA	2004	476	27	20	44	49	62	34	42	53	34	19	63	29	476
HYUNDAI	ELANTRA	2005	573	44	109	74	24	40	74	36	45	42	20	42	23	573
HYUNDAI	ELANTRA	2006	420	37	46	113	38	38	22	10	3	3	29	25	56	420
HYUNDAI	ELANTRA	2007	274	22	24	46	22	26	19	23	19	25	17	20	11	274
HYUNDAI	ELANTRA	2008	155	20	24	16	7	20	7	10	18	2	15	11	5	155
HYUNDAI	ELANTRA	2009	95	8	6	21	8	8	6	9	10	5	3	7	4	95
HYUNDAI	ELANTRA	2010	67	12	8	11	2	7	4		7	4	3	9		67
HYUNDAI	ELANTRA	2011	262	1	4	6	2	12	46	41	47	40	27	22	14	262
HYUNDAI	ELANTRA	2012	359	37	37	31	26	34	46	15	17	15	18	24	59	359
HYUNDAI	ELANTRA	2013	273	34	15	14	26	28	34	19	17	18	15	13	40	273
HYUNDAI	ELANTRA	2014	263	30	15	38	17	26	37	26	21	14	18	12	9	263
HYUNDAI	ELANTRA	2015	163	18	25	19	17	4	28	9	11	13	6	6	7	163
HYUNDAI	ELANTRA	2016	170	4	1	28	21	15	29	9	15	15	15	13	5	170
HYUNDAI	ELANTRA	2017	210	6	6	14	17	19	9	6	13	10	106	3	1	210
HYUNDAI	GENESIS	2014	3								2				1	3
HYUNDAI	GENESIS	2015	41	6	7	5	6	2	1	2	6	3	1	2		41
HYUNDAI	GENESIS	2016	17	1	4	1	3	1	1	3	1	1			1	17
HYUNDAI	GENESIS	2017	10		3	1	1	1	3						1	10
HYUNDAI	GETZ	2002	60									12	14	13	21	60
HYUNDAI	GETZ	2003	542	61	30	32	43	66	52	43	33	57	38	37	50	542
HYUNDAI	GETZ	2004	1100	50	67	106	98	98	123	62	66	144	87	87	112	1100
HYUNDAI	GETZ	2005	787	75	62	67	74	78	99	33	56	59	65	73	46	787
HYUNDAI	GETZ	2006	838	48	69	74	64	70	120	67	55	55	81	65	70	838
HYUNDAI	GETZ	2007	925	74	48	84	49	79	80	61	48	116	135	98	53	925
HYUNDAI	GETZ	2008	1073	129	79	100	164	60	74	71	55	58	80	84	119	1073
HYUNDAI	GETZ	2009	1303	120	90	200	73	169	44	58	52	89	138	91	179	1303

Best Bars

New Vehicles - First Registered Calendar Year

MAKE	MODEL	Sale Year	Year Total	Jan	Feb	Mar	Apr	May	Jun	Jul	Aug	Sep	Oct	Nov	Dec	Year to date
HYUNDAI	GETZ	2010	890	39	43	80	73	32	99	37	58	38	144	129	118	890
HYUNDAI	GETZ	2011	416	51	20	33	69	37	152	30	4	11	5	1	3	416
HYUNDAI	GETZ	2012	5	1		4										5
HYUNDAI	GRANDEUR	2003	6									1		2	3	6
HYUNDAI	GRANDEUR	2004	14	2	1		2	1	1	2	3	1		1		14
HYUNDAI	GRANDEUR	2005	4		1	1			1			1				4
HYUNDAI	GRANDEUR	2006	89	10	6	19	7	10	7	1	10	5	8	4	2	89
HYUNDAI	GRANDEUR	2007	46	2	7	4	3	3	4	5	5	1	2	6	4	46
HYUNDAI	GRANDEUR	2008	55		12	9	2	9	1	3	5	5	3	3	3	55
HYUNDAI	GRANDEUR	2009	16	2	1			2	5	3	1			2		16
HYUNDAI	GRANDEUR	2010	9			3	2		1		2	1				9
HYUNDAI	GRANDEUR	2011	4	1	1				1		1					4
HYUNDAI	GRANDEUR XG	2001	66	6	5	17	5	4	2	9	6	6	3	2	1	66
HYUNDAI	GRANDEUR XG	2002	7								2	1	1		3	7
HYUNDAI	GRANDEUR XG	2003	17	1	1	2	3	3	2		1	2		1	1	17
HYUNDAI	H1	2008	40		4		5	2	4	3	4	8	5	1	4	40
HYUNDAI	H1	2008	322	3	33	23	20	34	25	35	37	32	28	39	13	322
HYUNDAI	H1	2009	48	14		6	2	1	2	5	3	3	5		7	48
HYUNDAI	H1	2009	388	24	18	21	78	51	42	30	35	28	27	11	23	388
HYUNDAI	H1	2010	67	2	3	7	2	3	18	5	9	7	1	8	2	67
HYUNDAI	H1	2010	407	20	23	23	37	31	28	35	34	40	53	47	36	407
HYUNDAI	H1	2011	113	15	4	12	6	4	1	1	45	1	2	18	4	113
HYUNDAI	H1	2011	629	75	33	63	58	59	52	61	56	56	44	34	38	629
HYUNDAI	H1	2012	17	12	4	1										17
HYUNDAI	H1	2012	166	59	49	38	7	4	6		1	2				166
HYUNDAI	H100	2001	269	44	20	18	29	24	16	28	20	11	22	23	14	269
HYUNDAI	H100	2002	263	15	25	39	30	11	12	9		68	18	28	8	263
HYUNDAI	H100	2003	317	28	35	30	18	20	26	28	23	28	25	28	28	317
HYUNDAI	H100	2004	1		1											1
HYUNDAI	H100	2004	180	29	34	46	32	21	13	4		1				180
HYUNDAI	I10	2008	1							1						1
HYUNDAI	I10	2014	1										1			1
HYUNDAI	I20	2009	1							1						1
HYUNDAI	I20	2010	34				4					15	2	7	6	34
HYUNDAI	I20	2011	285	12	7	22	17	25	20	8	43	28	78	19	6	285
HYUNDAI	I20	2012	621	82	52	43	86	29	14	95	54	58	49	34	25	621
HYUNDAI	I20	2013	598	37	68	43	28	74	59	53	63	49	43	52	29	598
HYUNDAI	I20	2014	716	118	59	74	42	55	55	66	51	51	51	32	62	716
HYUNDAI	I20	2015	634	98	87	95	41	45	55	31	52	34	35	26	35	634
HYUNDAI	I20	2016	535	30	45	147	54	90	87	51	2			27	2	535
HYUNDAI	I20	2017	492	24	43	44	51	48	173	15	14	23	22	26	9	492
HYUNDAI	I30	2007	4						2					2		4
HYUNDAI	I30	2008	573	4	29	33	28	41	52	66	38	54	48	80	100	573
HYUNDAI	I30	2009	1053	39	88	108	94	74	114	94	100	102	80	79	81	1053
HYUNDAI	I30	2010	1501	73	67	123	94	217	161	97	99	151	223	116	80	1501

Best Bars

New Vehicles - First Registered Calendar Year

MAKE	MODEL	Sale Year	Year Total	Jan	Feb	Mar	Apr	May	Jun	Jul	Aug	Sep	Oct	Nov	Dec	Year to date
HYUNDAI	KONA	2017	425							2			76	218	129	425
HYUNDAI	LANTRA	2001	398	79	48	57	46	49	29	43	14	9	13	6	5	398
HYUNDAI	LANTRA	2002	6	1	2	1				1			1			6
HYUNDAI	LAVITA	2002	42								13	5	7	12	5	42
HYUNDAI	LAVITA	2003	102	10	11	6	1	13	11	2	13	7	11	7	10	102
HYUNDAI	LAVITA	2004	129	8	6	14	8	11	17	9	17	15	8	11	5	129
HYUNDAI	LAVITA	2005	82	7	12	4	7	15	7	3	8	8	4	5	2	82
HYUNDAI	LAVITA	2006	74	8	6	11	11	7	18	6	3	2	2			74
HYUNDAI	LAVITA	2007	6	3	2	1										6
HYUNDAI	MATRIX	2001	53							2	6	4	18	10	13	53
HYUNDAI	MATRIX	2002	97	12	12	5	12	11	7	8	6	6	4	13	1	97
HYUNDAI	MATRIX	2003	2	2												2
HYUNDAI	SANTA FE	2001	159	31	12	7	25	9	9	10	15	7	12	13	9	159
HYUNDAI	SANTA FE	2002	169	8	10	14	6	5	22	23	11	20	16	19	15	169
HYUNDAI	SANTA FE	2003	250	22	14	20	17	24	27	23	18	24	13	28	20	250
HYUNDAI	SANTA FE	2004	314	25	11	29	30	35	22	14	30	30	27	39	22	314
HYUNDAI	SANTA FE	2005	361	29	31	36	29	16	32	33	44	50	26	25	10	361
HYUNDAI	SANTA FE	2006	723	11	7	17	39	91	98	67	87	88	67	63	88	723
HYUNDAI	SANTA FE	2007	883	67	56	66	45	51	117	102	78	91	56	95	59	883
HYUNDAI	SANTA FE	2008	847	87	79	68	72	72	109	77	68	75	59	49	32	847
HYUNDAI	SANTA FE	2009	930	48	75	97	38	64	68	105	76	74	71	111	103	930
HYUNDAI	SANTA FE	2010	967	90	77	94	69	80	116	93	90	68	69	57	64	967
HYUNDAI	SANTA FE	2011	1117	87	50	127	87	76	87	93	133	97	116	106	58	1117
HYUNDAI	SANTA FE	2012	1733	111	126	125	145	108	156	183	134	150	119	261	115	1733
HYUNDAI	SANTA FE	2013	1935	228	138	189	200	270	312	122	80	122	83	103	88	1935
HYUNDAI	SANTA FE	2014	1852	133	207	165	176	132	195	130	133	155	173	172	81	1852
HYUNDAI	SANTA FE	2015	2042	169	143	183	156	206	204	180	190	191	150	187	83	2042
HYUNDAI	SANTA FE	2016	2066	227	137	198	141	151	278	148	170	146	179	146	145	2066
HYUNDAI	SANTA FE	2017	1630	141	189	165	118	181	228	92	117	93	90	103	113	1630
HYUNDAI	SONATA	2001	352	15	11	27	49	49	30	41	14	55	18	13	30	352
HYUNDAI	SONATA	2002	201	24	14	31	12	13	9	19	13	15	20	12	19	201
HYUNDAI	SONATA	2003	275	23	33	17	15	16	41	20	23	35	11	24	17	275
HYUNDAI	SONATA	2004	256	19	10	27	15	27	21	31	12	24	22	35	13	256
HYUNDAI	SONATA	2005	596	21	32	8	23	67	78	47	125	69	36	52	38	596
HYUNDAI	SONATA	2006	704	35	78	124	35	47	55	37	69	60	98	36	30	704
HYUNDAI	SONATA	2007	858	85	49	38	62	44	53	50	139	116	130	70	22	858
HYUNDAI	SONATA	2008	423	33	38	56	34	33	34	36	35	23	30	26	45	423
HYUNDAI	SONATA	2009	356	26	41	26	25	30	27	41	25	27	37	37	14	356
HYUNDAI	SONATA	2010	171	24	24	37	15	27	19	3	5	5	11		1	171
HYUNDAI	SONATA	2011	9	1	3	5										9
HYUNDAI	SONATA	2014	13								3				10	13
HYUNDAI	SONATA	2015	235	44	26	26	20	9	35	13	12	20	15	9	6	235
HYUNDAI	SONATA	2016	91	11	11	17	5	4	8	12	3	6	8		6	91
HYUNDAI	SONATA	2017	32	4	5	4	9	2	2		1	2	2	1		32
HYUNDAI	TERRACAN	2001	2									2				2

Best Bars

New Vehicles - First Registered Calendar Year

MAKE	MODEL	Sale Year	Year Total	Jan	Feb	Mar	Apr	May	Jun	Jul	Aug	Sep	Oct	Nov	Dec	Year to date
HYUNDAI	TERRACAN	2002	9								2	3	2		2	9
HYUNDAI	TERRACAN	2003	65	1	10	2	7	6	5	6	3	6	8	6	5	65
HYUNDAI	TERRACAN	2004	173	6	7	10	8	9	9	12	12	13	22	45	20	173
HYUNDAI	TERRACAN	2005	347	23	38	36	30	18	30	21	40	36	23	23	29	347
HYUNDAI	TERRACAN	2006	246	22	22	20	13	12	25	16	20	16	32	29	19	246
HYUNDAI	TERRACAN	2007	59	16	13	12	9	3	4	1				1		59
HYUNDAI	TIBURON	2002	18								3	5	2	4	4	18
HYUNDAI	TIBURON	2003	34	1	3		5	3	5	3	4	1		3	6	34
HYUNDAI	TIBURON	2004	32	3	4	6	2	4	1	1	3	1	1	4	2	32
HYUNDAI	TIBURON	2005	33	6	3	3		6	2	3	2	2	3	1	2	33
HYUNDAI	TIBURON	2006	20	3	4		2	1	1	1	4		2	1	1	20
HYUNDAI	TIBURON	2007	18				1	3	2	2	2	1	1	2	4	18
HYUNDAI	TIBURON	2008	13	3			1		1	3	3		2			13
HYUNDAI	TIBURON	2009	2	2												2
HYUNDAI	TRAJET	2001	50	4	3	8	4	3	3	3	2	4	3	4	9	50
HYUNDAI	TRAJET	2002	23	2	6	1				2	2	4	3	1	2	23
HYUNDAI	TRAJET	2003	20	3	1	2	2	3	1	3			1	3	1	20
HYUNDAI	TRAJET	2004	12	2			1	1	2	1	1	1		2	1	12
HYUNDAI	TRAJET	2005	4			1			1						2	4
HYUNDAI	TRAJET	2006	2												2	2
HYUNDAI	TRAJET	2007	1			1										1
HYUNDAI	TUCSON	2004	195						3	30	38	21	41	38	24	195
HYUNDAI	TUCSON	2005	777	70	61	72	76	80	97	67	42	36	45	79	52	777
HYUNDAI	TUCSON	2006	918	70	67	69	65	73	111	79	69	109	68	61	77	918
HYUNDAI	TUCSON	2007	1108	82	84	104	70	84	114	103	103	107	99	98	60	1108
HYUNDAI	TUCSON	2008	936	106	114	66	66	75	87	47	46	128	111	57	33	936
HYUNDAI	TUCSON	2009	815	57	52	81	46	41	129	106	59	71	44	45	84	815
HYUNDAI	TUCSON	2010	415	77	85	69	52	33	35	22	11	27	4			415
HYUNDAI	TUCSON	2011	6	1	2	3										6
HYUNDAI	TUCSON	2015	442								9	73	123	91	146	442
HYUNDAI	TUCSON	2016	2652	139	169	181	194	216	236	184	237	345	158	381	212	2652
HYUNDAI	TUCSON	2017	2242	184	213	239	167	162	225	168	168	180	221	184	131	2242
HYUNDAI	VELOSTER	2011	2							1		1				2
HYUNDAI	VELOSTER	2012	125	10	14	10	8	13	4	18	11	12	9	14	2	125
HYUNDAI	VELOSTER	2013	125	16	15	6	11	13	14	8	1	11	11	4	15	125
HYUNDAI	VELOSTER	2014	109	11	7	13	8	13	13	9	6	2	16	7	4	109
HYUNDAI	VELOSTER	2015	96	8	24	6	7	5	11	8	3	5	5	3	11	96
HYUNDAI	VELOSTER	2016	64	3	7	10	2	7	10	3	2	8	3	5	4	64
HYUNDAI	VELOSTER	2017	50	4	7	6	5	5	8	1	1	9	2	2		50
INFINITI	FX37	2012	2				2									2
INFINITI	FX50	2012	2				2									2
INFINITI	M35H	2012	2				2									2
INFINITI	Q30	2017	9						1	1			6		1	9
INFINITI	Q50	2017	10	3	1	3		1				1		1		10
INFINITI	Q60	2017	3					2	1							3

Best Bars

New Vehicles - First Registered Calendar Year

MAKE	MODEL	Sale Year	Year Total	Jan	Feb	Mar	Apr	May	Jun	Jul	Aug	Sep	Oct	Nov	Dec	Year to date
INFINITI	QX30	2017	5						1	1		1	1	1		5
INFINITI	QX70	2017	21	7	8	6										21
INFINITI	QX80	2017	4		1	1		2								4
ISUZU	D-MAX	2015	1699	111	113	160	146	146	213	162	150	145	124	117	112	1699
ISUZU	D-MAX	2010	106						12	22	23	10	15	16	8	106
ISUZU	D-MAX	2011	218	16	11	33	26	19	26	11	12	19	17	17	11	218
ISUZU	D-MAX	2012	299	13	25	17	10	18	25	35	33	31	35	42	15	299
ISUZU	D-MAX	2013	816	53	64	77	38	56	98	55	78	91	75	73	58	816
ISUZU	D-MAX	2014	1232	74	106	114	73	113	175	100	80	117	110	92	78	1232
ISUZU	D-MAX	2016	2387	166	148	190	177	187	287	197	234	221	187	221	172	2387
ISUZU	D-MAX	2017	2513	198	161	222	207	252	335	209	212	195	163	206	153	2513
ISUZU	MU-X	2013	2										2			2
ISUZU	MU-X	2014	81			18	9	7	12	6	8	9	4	6	2	81
ISUZU	MU-X	2015	201	10	15	11	5	16	26	20	17	23	18	26	14	201
ISUZU	MU-X	2016	256	25	22	23	26	16	26	24	16	20	19	23	16	256
ISUZU	MU-X	2017	269	17	12	9	23	37	41	26	21	25	28	14	16	269
ISUZU	NPR	2008	1						1							1
ISUZU	VEHICROSS	2001	1		1											1
JAGUAR	DAIMLER	2001	1	1												1
JAGUAR	F-PACE	2016	116						10	32	17	11	16	23	7	116
JAGUAR	F-PACE	2017	182	27	8	13	5	16	6	14	13	12	26	31	11	182
JAGUAR	F-TYPE	2013	16						2	2		2	4	5	1	16
JAGUAR	F-TYPE	2014	31	2		3		3	7	2	6	2	2	2	2	31
JAGUAR	F-TYPE	2015	50	9	3	3	2	2	6	3	7	4	4	4	3	50
JAGUAR	F-TYPE	2016	57	4	2	9	4	3	2	2	7	5	11	4	4	57
JAGUAR	F-TYPE	2017	42	3	5	2	2	5	7	3	3	3	1	3	5	42
JAGUAR	S TYPE	2001	71	11	7	8	7	4	8	2	9	3	3	6	3	71
JAGUAR	S TYPE	2002	13	4	2	2	1		2				2			13
JAGUAR	SOVEREIGN	2001	3		1			1		1						3
JAGUAR	SOVEREIGN	2002	2							1	1					2
JAGUAR	S-TYPE	2001	3										2	1		3
JAGUAR	S-TYPE	2002	67	1	3	1		15	3	3	15	6	10	7	3	67
JAGUAR	S-TYPE	2003	63	14	5	7	6	4	5	2	2	8	5	4	1	63
JAGUAR	S-TYPE	2004	48	7		9	4	4	4	3	7	3	4	2	1	48
JAGUAR	S-TYPE	2005	30	2	5	3	1	4	1	1	5	3	4	1		30
JAGUAR	S-TYPE	2006	20		2	1	1	4			2	6	3		1	20
JAGUAR	S-TYPE	2007	33	1	2	5	3	3	1	2	3	2	5	2	4	33
JAGUAR	S-TYPE	2008	9	3	2	4										9
JAGUAR	XE	2015	54						2	10	12	7	4	12	7	54
JAGUAR	XE	2016	115	22	30	13	9	5	7	5	4	8	5	5	2	115
JAGUAR	XE	2017	76	5	8	7	4	3	12	5	5	5	4	14	4	76
JAGUAR	XF	2008	73			3	2	15	14	3	12	8	7	7	2	73
JAGUAR	XF	2009	53	2	4	3	4	4	6	10	9	2	7	1	1	53
JAGUAR	XF	2010	51	8	2	3	6	5	12	5	2	2	3	3		51
JAGUAR	XF	2011	23	1	3	5	1	3	3		2			4	1	23

Best Bars

New Vehicles - First Registered Calendar Year

MAKE	MODEL	Sale Year	Year Total	Jan	Feb	Mar	Apr	May	Jun	Jul	Aug	Sep	Oct	Nov	Dec	Year to date
JAGUAR	XK	2014	8	1							3		3	1		8
JAGUAR	XK	2015	3	1	1					1						3
JAGUAR	XK8	2001	7	2		1			1			1	2			7
JAGUAR	XK8	2002	6	1	2	1	1						1			6
JAGUAR	XK8	2003	10	1	2	2					2		1	2		10
JAGUAR	XK8	2004	4		1			1					1		1	4
JAGUAR	XK8	2005	1				1									1
JAGUAR	XKR	2009	1											1		1
JAGUAR	XKR	2013	1	1												1
JAGUAR	XKR8	2001	13	4	2	2	2			1			2			13
JAGUAR	XKR8	2002	3	1	1		1									3
JAGUAR	XKR8	2003	4	1	1				1						1	4
JAGUAR	XKR8	2004	2	1					1							2
JAGUAR	X-TYPE	2001	57						1	9	1	10	21	13	2	57
JAGUAR	X-TYPE	2002	86	17	6	4	4	13	5	3	8	4	7	13	2	86
JAGUAR	X-TYPE	2003	72	18	1	3	6	11	8	4	11	4	4	1	1	72
JAGUAR	X-TYPE	2004	62	3	3	5	2	7	2	11	3	11	6	6	3	62
JAGUAR	X-TYPE	2005	38	5	2	3	8		1	1	4	4	2	7	1	38
JAGUAR	X-TYPE	2006	27	2	2	2	4	5	2	7		1	1	1		27
JAGUAR	X-TYPE	2007	51	2	5	6	3	5	2	4	4	5	5	8	2	51
JAGUAR	X-TYPE	2008	31	1	3	4	2	2	4	2		2	4	4	3	31
JAGUAR	X-TYPE	2009	15	1	1		1	1	2		1	3	2	3		15
JAGUAR	X-TYPE	2010	11			2	4	2		1			1	1		11
JAGUAR	X-TYPE	2011	1	1												1
JAGUAR	X-TYPE 2.1 V6	2002	16						1	5	6	1	2	1		16
JAGUAR	X-TYPE 2.1 V6	2004	7		1	3						1	2			7
JEEP	CHEROKEE	2001	61	5	2	2	2	1	5	3	4	2	10	12	13	61
JEEP	CHEROKEE	2002	142	11	13	16	14	10	9	11	15	14	11	11	7	142
JEEP	CHEROKEE	2003	187	18	18	13	12	26	14	31	14	10	17	10	4	187
JEEP	CHEROKEE	2004	192	15	12	22	13	20	19	26	16	9	6	17	17	192
JEEP	CHEROKEE	2005	163	13	18	19	18	10	13	7	11	14	9	30	1	163
JEEP	CHEROKEE	2006	84	11	12	12	4	4	9	6	7	4	11	2	2	84
JEEP	CHEROKEE	2007	63	6	2	4	1	11	13	5	8	6	4		3	63
JEEP	CHEROKEE	2008	33	2	3	2		1	5	5	8	2	4	1		33
JEEP	CHEROKEE	2009	85	5	4	13	4	2	9	8	12	8	3	3	14	85
JEEP	CHEROKEE	2010	55	7	4	8	2	1	6	6	6	8		1	6	55
JEEP	CHEROKEE	2011	47	3	6	6	5	5	5	3	2	3	4	3	2	47
JEEP	CHEROKEE	2012	41	1	3	6	3	6	21	1						41
JEEP	CHEROKEE	2014	172			1		3	22	20	27	36	20	20	23	172
JEEP	CHEROKEE	2015	422	33	42	43	27	22	42	37	20	35	69	24	28	422
JEEP	CHEROKEE	2016	297	21	13	23	3	22	23	24	27	58	11	53	19	297
JEEP	CHEROKEE	2017	260	2	1	4	27	22	18	19	29	13	17	18	90	260
JEEP	COMMANDER	2006	40			5	3	5	7	2	3	5	2	6	2	40
JEEP	COMMANDER	2007	27	5	3	2	4	1		3	4	2	2		1	27
JEEP	COMMANDER	2008	19		1	2	3	2	1	1	2	5	1		1	19

Best Bars

New Vehicles - First Registered Calendar Year

MAKE	MODEL	Sale Year	Year Total	Jan	Feb	Mar	Apr	May	Jun	Jul	Aug	Sep	Oct	Nov	Dec	Year to date
JEEP	COMMANDER	2009	9	3			1	2	1				1		1	9
JEEP	COMMANDER	2011	2			2										2
JEEP	COMPASS	2007	49	8	10	4	2	20	1		3			1		49
JEEP	COMPASS	2008	26		3	2	5	6	2	2			5	1		26
JEEP	COMPASS	2009	5	1			1			3						5
JEEP	COMPASS	2011	3											1	2	3
JEEP	COMPASS	2012	129	3		1	1	4	8	24	17	11	33	16	11	129
JEEP	COMPASS	2013	168	12	15	15	12	11	14	17	12	16	18	14	12	168
JEEP	COMPASS	2014	224	14	19	14	7	12	15	16	24	24	23	23	33	224
JEEP	COMPASS	2015	159	15	10	15	6	4	14	21	72	2				159
JEEP	COMPASS	2016	58		1	22	3	12	3		3	6		3	5	58
JEEP	GRAND CHEROKEE	2001	97	17	10	11	9	3	5	17	7	9	4	3	2	97
JEEP	GRAND CHEROKEE	2002	183	13	11	10	15	24	17	10	24	17	24	11	7	183
JEEP	GRAND CHEROKEE	2003	282	15	21	18	30	26	22	18	11	36	35	18	32	282
JEEP	GRAND CHEROKEE	2004	309	10	18	50	22	45	24	26	17	30	27	32	8	309
JEEP	GRAND CHEROKEE	2005	349	2	12	16	9	44	39	66	69	37	23	12	20	349
JEEP	GRAND CHEROKEE	2006	279	25	31	25	23	22	31	20	23	18	14	21	26	279
JEEP	GRAND CHEROKEE	2007	149	8	17	19	9	20	8	9	9	19	14	12	5	149
JEEP	GRAND CHEROKEE	2008	117	12	12	13	12	13	10	7	7	9	7	9	6	117
JEEP	GRAND CHEROKEE	2009	88	3	11	10	6	8	6	6	2	8	4	2	22	88
JEEP	GRAND CHEROKEE	2010	76	17	6	8	5	9	8	3	6	2	4	6	2	76
JEEP	GRAND CHEROKEE	2011	207	32	25	15	6	5	21	22	17	10	16	20	18	207
JEEP	GRAND CHEROKEE	2012	393	30	29	31	32	40	29	21	36	45	29	39	32	393
JEEP	GRAND CHEROKEE	2013	546	33	30	31	59	28	36	50	42	65	64	63	45	546
JEEP	GRAND CHEROKEE	2014	767	68	50	67	97	83	55	63	70	48	71	42	53	767
JEEP	GRAND CHEROKEE	2015	688	47	59	56	41	39	70	50	46	84	83	60	53	688
JEEP	GRAND CHEROKEE	2016	844	38	42	31	40	42	46	69	67	63	100	170	136	844
JEEP	GRAND CHEROKEE	2017	534	54	23	45	57	74	61	24	40	40	35	58	23	534
JEEP	PATRIOT	2007	31						2	13	2	2	5	6	1	31
JEEP	PATRIOT	2008	29	5	3	4	1	3	2	7	2	1	1			29
JEEP	PATRIOT	2009	27		1	3	4	2	1		1		6	5	4	27
JEEP	PATRIOT	2010	87	10	2	4	8	8	13	8	8	6	9	8	3	87
JEEP	PATRIOT	2011	45	3	6	7	1	5	5	4	2	4	5	3		45
JEEP	PATRIOT	2012	31	7	3	2	2	6						5	6	31
JEEP	PATRIOT	2013	36		3	2	5		2	2	3	4	8	3	4	36
JEEP	PATRIOT	2014	41	6	7	6	6	1	2		3	6	2	1	1	41
JEEP	PATRIOT	2015	26		5	1	3	2	10	5						26
JEEP	RENEGADE	2008	5					3		1			1			5
JEEP	RENEGADE	2016	69		3	8	16	7	9	6	5	4	9	2		69
JEEP	RENEGADE	2017	312	6	14	18	31	14	28	26	29	31	37	38	40	312
JEEP	WRANGLER	2001	30	5	2	7	3	2	1		3	2	1	4		30
JEEP	WRANGLER	2002	18	2	1	2			1		2			5	5	18
JEEP	WRANGLER	2003	57	11	3	3	4	5	2	3	3	3	3	9	8	57
JEEP	WRANGLER	2004	64	7	3	7	5	9	6	2	2	3	6	8	6	64
JEEP	WRANGLER	2005	62	7	8	6	7	2	3	5	2	1	8	8	5	62

Best Bars

New Vehicles - First Registered Calendar Year

MAKE	MODEL	Sale Year	Year Total	Jan	Feb	Mar	Apr	May	Jun	Jul	Aug	Sep	Oct	Nov	Dec	Year to date
JEEP	WRANGLER	2006	50	10	8	5	2	3	3	2	4	7	2	3	1	50
JEEP	WRANGLER	2007	146	3	5	26	11	14	12	13	12	8	21	12	9	146
JEEP	WRANGLER	2008	88	7	11	9	7	3	9	1	5	7	9	14	6	88
JEEP	WRANGLER	2009	54	8	1	7	3	2	3	9	5	1	1	4	10	54
JEEP	WRANGLER	2010	64	8	4	15	1	4	5	3	2	5	6	9	2	64
JEEP	WRANGLER	2011	87	3	4	8	3	13	11	14	7	6	1	7	10	87
JEEP	WRANGLER	2012	71	9	2	7	9	15	6	4	6	4	2	5	2	71
JEEP	WRANGLER	2013	95	4	6	8	10	7	2	7	10	6	14	12	9	95
JEEP	WRANGLER	2014	121	8	8	12	5	9	10	14	10	9	16	8	12	121
JEEP	WRANGLER	2015	143	14	7	14	9	10	10	27	9	10	9	3	21	143
JEEP	WRANGLER	2016	290	37	41	23	6	11	8	25	38	24	27	10	40	290
JEEP	WRANGLER	2017	148	9	18	27	14	10	20	15	6	5	13	2	9	148
KIA	CARENS	2007	52								1	10	25	10	6	52
KIA	CARENS	2008	69	12	8	2	3	7	8	1	8	9	6	3	2	69
KIA	CARENS	2009	41	15	6				6	12	1	1				41
KIA	CARENS	2010	13	2	3						7					13
KIA	CARENS	2011	3	2						1						3
KIA	CARENS	2013	45					6	5	16	6	2	5	4	1	45
KIA	CARENS	2014	41	7	7	2	1	7	3	5	2	3	1		3	41
KIA	CARENS	2015	22	7	5	4		1	2				1	2		22
KIA	CARENS	2016	6	3	1	1						1				6
KIA	CARNIVAL	2001	37	1	3	3	4	2	2	7	3	1	1	5	5	37
KIA	CARNIVAL	2002	169	7	3	1	1	7	7	15	38	38	20	18	14	169
KIA	CARNIVAL	2003	78	9	8	16	6	5	5	7	4	6	6	3	3	78
KIA	CARNIVAL	2004	70	8	11	11	8	1		2	10	5	4	4	6	70
KIA	CARNIVAL	2005	94	10	10	4	6	6	6	13	15	7	7	8	2	94
KIA	CARNIVAL	2006	114	7	5	17	11	11	8	5	13	10	8	7	12	114
KIA	CARNIVAL	2007	182	17	8	11	8	16	24	11	34	7	15	26	5	182
KIA	CARNIVAL	2008	120	20	15	9	11	5	10	7	5	7	2	12	17	120
KIA	CARNIVAL	2009	132	3	5	7	8	11	9	13	4	1	13	20	38	132
KIA	CARNIVAL	2010	134	7	10	12	5	17	9	6	4	3	9	9	43	134
KIA	CARNIVAL	2011	66	4	6	1	7	2	10	2	8	1	7	11	7	66
KIA	CARNIVAL	2012	148	6	6	8	6	1	24	1	8	6	4	43	35	148
KIA	CARNIVAL	2013	117	4	7	7	7	3	4	4	4	33	2	38	4	117
KIA	CARNIVAL	2014	51	5	4	8	2	2	6	4	4	3	1	2	10	51
KIA	CARNIVAL	2015	163	4	5	9	25	8	8	14	16	7	7	46	14	163
KIA	CARNIVAL	2016	281	7	12	15	11	13	39	14	30	57	20	56	7	281
KIA	CARNIVAL	2017	320	16	14	10	9	21	43	9	12	31	43	108	4	320
KIA	CERATO	2004	3										1	2		3
KIA	CERATO	2005	270		5	8	16	18	15	21	39	26	27	34	61	270
KIA	CERATO	2006	302	25	26	25	12	23	35	47	45	15	6	23	20	302
KIA	CERATO	2007	472	16	55	47	32	17	50	33	33	22	102	57	8	472
KIA	CERATO	2008	197	17	11	14	7	10	17	11	16	15	7	31	41	197
KIA	CERATO	2009	359	21	11	36	18	25	22	33	33	50	52	49	9	359
KIA	CERATO	2010	352	16	19	28	17	15	34	26	11	73	23	39	51	352

Best Bars

New Vehicles - First Registered Calendar Year

MAKE	MODEL	Sale Year	Year Total	Jan	Feb	Mar	Apr	May	Jun	Jul	Aug	Sep	Oct	Nov	Dec	Year to date
KIA	CERATO	2011	450	29	40	55	27	46	38	20	42	48	41	47	17	450
KIA	CERATO	2012	553	53	58	44	59	30	59	47	42	58	41	37	25	553
KIA	CERATO	2013	563	43	58	42	74	66	42	23	48	46	43	40	38	563
KIA	CERATO	2014	522	53	45	41	47	44	60	31	36	39	72	29	25	522
KIA	CERATO	2015	504	26	31	38	47	40	56	40	42	34	73	48	29	504
KIA	CERATO	2016	525	42	44	42	38	27	57	64	46	51	60	38	16	525
KIA	CERATO	2017	465	56	32	88	44	40	40	29	31	41	29	25	10	465
KIA	CERES	2001	2					1							1	2
KIA	CREDOS	2001	3				1	1	1							3
KIA	K2500	2012	37			1	1	6		15	4	3	3	4		37
KIA	K2500	2013	53	8		8	1		5	10	8	1	6	4	2	53
KIA	K2500	2014	32	2		6	3	3	2	1	4	2	6	2	1	32
KIA	K2500	2016	2			2										2
KIA	K2700	2006	33		10	3	3	2	5	2	5		1	1	1	33
KIA	K2700	2007	25	1	4	4		4	6	3	1	1			1	25
KIA	K2900	2009	31	1	1		5	1	6	2	1	2	8	4		31
KIA	K2900	2011	51	6	5	3	2	3	2	7	7	3	6	6	1	51
KIA	K2900	2012	10	4	3	3										10
KIA	KOUP	2009	14										13		1	14
KIA	KOUP	2010	256	38	16	24	13	39	13	25	19	19	8	27	15	256
KIA	KOUP	2011	69	15	2	6	7	1	6	12	5	2	5	5	3	69
KIA	KOUP	2012	41	3	4	8	4	2	3	2	3	3	5	4		41
KIA	KOUP	2013	25		3	1		2	2	2				9	6	25
KIA	KOUP	2014	38	7	2	2	3		3	12	4	1	3	1		38
KIA	KOUP	2015	1											1		1
KIA	MAGENTIS	2006	118				8	27	7	5	33	15	9	8	6	118
KIA	MAGENTIS	2007	241	19	32	15	16	27	30	13	34	10	8	36	1	241
KIA	MAGENTIS	2008	110	18	20	26	11	3	3	3	1	5	6	5	9	110
KIA	MAGENTIS	2009	115	15	40	9	9	10	4	10	4	9	1	3	1	115
KIA	MAGENTIS	2010	11	1		4		2	3	1						11
KIA	MAGENTIS	2011	2	1		1										2
KIA	MENTOR	2001	34	7	3	1	1	2	1	4	1		1	5	8	34
KIA	MENTOR	2002	1						1							1
KIA	NIRO	2016	2											2		2
KIA	NIRO	2017	1								1					1
KIA	OPTIMA	2001	8									2	2	3	1	8
KIA	OPTIMA	2002	77	4	2	1	2		3	3	42	12	6	1	1	77
KIA	OPTIMA	2003	28	2	1	5	2	2	2	3		2	2	5	2	28
KIA	OPTIMA	2004	36	1		1			12	11	5	1	1	2	2	36
KIA	OPTIMA	2005	110	3	1	1	8	8	12	12	9	6	5	21	24	110
KIA	OPTIMA	2006	27	3	7	4	1	6	5			1				27
KIA	OPTIMA	2010	1												1	1
KIA	OPTIMA	2011	114		3	25	16	15	10	11	15	8	6		5	114
KIA	OPTIMA	2012	175	16	17	18	9	13	11	16	22	8	9	18	18	175
KIA	OPTIMA	2013	114	17	5	12	11	8	14	7	6	15	9	5	5	114

Best Bars

New Vehicles - First Registered Calendar Year

MAKE	MODEL	Sale Year	Year Total	Jan	Feb	Mar	Apr	May	Jun	Jul	Aug	Sep	Oct	Nov	Dec	Year to date
KIA	OPTIMA	2014	126	25	12	10	13	12	11	6	8	6	11	5	7	126
KIA	OPTIMA	2015	84	9	12	12		5	3	5	8	7	5	7	11	84
KIA	OPTIMA	2016	92	8	5	15	2	7	7	21	10	4	7	5	1	92
KIA	OPTIMA	2017	69	9	10	5	6	8	13	3	5	5	2	2	1	69
KIA	PICANTO	2005	2									2				2
KIA	PICANTO	2006	261	1	34	25	23	39	21	24	23	30	20	11	10	261
KIA	PICANTO	2007	297	10	10	20	16	15	5	2	43	44	75	33	24	297
KIA	PICANTO	2008	220	44	20	28	19	18	19	15	19	19	9	10		220
KIA	PICANTO	2009	192	9	15	38	2	5	10	19	14	25	18	23	14	192
KIA	PICANTO	2010	140	12	11	30	15	12	8	13	8	18	6	2	5	140
KIA	PICANTO	2011	197	9	10	17	11	7	16	28	24	28	14	18	15	197
KIA	PICANTO	2012	253	32	25	30	16	28	15	30	14	13	12	21	17	253
KIA	PICANTO	2013	179	13	14	22	13	20	21	14	12	18	11	12	9	179
KIA	PICANTO	2014	145	19	13	11	18	15	8	14	14	6	15	7	5	145
KIA	PICANTO	2015	89	11	5	8	2	13	8	9	10	6	10	2	5	89
KIA	PICANTO	2016	91	11	9	6	4	16	9	9	5	12	4	4	2	91
KIA	PICANTO	2017	153	11	6	4	3	13	16	18	28	14	21	8	11	153
KIA	PREGIO	2001	2											1	1	2
KIA	PREGIO	2002	49	3	1	3	5	6	4	5	1	4	9	4	4	49
KIA	PREGIO	2004	1						1							1
KIA	PREGIO	2004	334	19	22	52	20	43	30	18	12	30	15	25	48	334
KIA	PREGIO	2005	424	33	44	43	27	35	38	53	50	34	26	28	13	424
KIA	PREGIO	2006	294	53	37	43	24	33	24	17	15	22	13	6	7	294
KIA	PREGIO	2007	14	4	5	4		1								14
KIA	PRO-CEED GT	2014	34			2	12		3	1	1	4	5	5	1	34
KIA	PRO-CEED GT	2015	8	1		1	1	2	1		1				1	8
KIA	PRO-CEED GT	2016	2			1		1								2
KIA	RIO	2001	43			1	4	1	3	2	4	7	5	12	4	43
KIA	RIO	2002	158	9	25	24	9	15	30		4	17	5	11	9	158
KIA	RIO	2003	188	21	11	8	20	14	8	21	15	13	14	24	19	188
KIA	RIO	2004	221	11	10	32	24	19	33	38	15	13	12	6	8	221
KIA	RIO	2005	280	16	39	9	25	16	20	15	60	14	37	27	2	280
KIA	RIO	2006	339	19	28	25	24	24	26	20	26	20	21	69	37	339
KIA	RIO	2007	513	34	25	22	19	53	43	102	70	22	21	72	30	513
KIA	RIO	2008	563	43	35	81	69	43	74	49	78	44	26	11	10	563
KIA	RIO	2009	512	36	33	24	34	52	77	43	69	51	25	58	10	512
KIA	RIO	2010	317	35	27	20	13	22	54	25	41	25	25	25	5	317
KIA	RIO	2011	344	13	39	16	22	42	42	6	31	38	10	46	39	344
KIA	RIO	2012	549	46	38	69	32	89	62	50	42	25	26	38	32	549
KIA	RIO	2013	503	27	55	57	51	48	64	47	42	32	25	31	24	503
KIA	RIO	2014	432	36	60	27	26	48	46	19	25	64	33	30	18	432
KIA	RIO	2015	581	35	37	63	39	34	39	56	65	49	38	54	72	581
KIA	RIO	2016	552	54	36	62	44	44	60	64	44	41	30	26	47	552
KIA	RIO	2017	1019	76	58	94	117	95	130	105	108	73	61	70	32	1019
KIA	SORENTO	2003	56					6	10	14	1		11	9	5	56

Best Bars

New Vehicles - First Registered Calendar Year

MAKE	MODEL	Sale Year	Year Total	Jan	Feb	Mar	Apr	May	Jun	Jul	Aug	Sep	Oct	Nov	Dec	Year to date
KIA	SORENTO	2004	98	14	6	13	10	5	10	8	7	7	8	7	3	98
KIA	SORENTO	2005	226	8	8	5	9	10	10	17	32	50	16	29	32	226
KIA	SORENTO	2006	384	21	36	34	28	25	35	44	29	16	21	74	21	384
KIA	SORENTO	2007	310	32	26	33	27	23	36	27	36	19	15	26	10	310
KIA	SORENTO	2008	190	29	23	19	14	21	36	8	9	12	9	9	1	190
KIA	SORENTO	2009	116	6	13	15	8	21	27	13	4	2	2	3	2	116
KIA	SORENTO	2010	3	3												3
KIA	SORENTO	2011	23			1	1		6	3	3	2		5	2	23
KIA	SORENTO	2012	129	3	3	3	4	4	4	5	8	15	31	30	19	129
KIA	SORENTO	2013	450	51	41	47	28	49	35	36	41	35	30	25	32	450
KIA	SORENTO	2014	396	34	43	35	35	33	47	28	36	33	29	21	22	396
KIA	SORENTO	2015	546	35	45	40	75	40	53	47	47	35	44	56	29	546
KIA	SORENTO	2016	491	36	44	39	53	45	49	38	45	39	51	31	21	491
KIA	SORENTO	2017	708	72	93	64	55	50	70	55	63	60	54	43	29	708
KIA	SORENTO R	2009	63										37	11	15	63
KIA	SORENTO R	2010	375	58	25	15	31	45	48	27	35	17	25	29	20	375
KIA	SORENTO R	2011	301	27	29	37	29	25	14	18	27	29	25	28	13	301
KIA	SORENTO R	2012	236	24	21	28	22	23	28	29	25	23	11	2		236
KIA	SORENTO R	2013	1						1							1
KIA	SOUL	2009	108		4	52	5	6	4	18	6	7	5	1		108
KIA	SOUL	2010	66	13	5	1	8	11	23		1	1	2	1		66
KIA	SOUL	2011	23	1	5	2	3		2	2	1	2	1	2	2	23
KIA	SOUL	2012	33	4	1	5	2	2	1	6	3	1	2	3	3	33
KIA	SOUL	2013	7	1	1	1			2		1		1			7
KIA	SOUL	2014	140		4	18	3	11	24	20	13	18	13	5	11	140
KIA	SOUL	2015	134	10	19	14	7	8	11	8	19	10	7	12	9	134
KIA	SOUL	2016	186	14	20	18	13	15	16	10	27	10	12	17	14	186
KIA	SOUL	2017	174	23	21	12	13	20	17	20	13	12	11	9	3	174
KIA	SPECTRA	2001	5									2	3			5
KIA	SPECTRA	2002	19	4	2	1	6		1	2				1	2	19
KIA	SPECTRA	2003	26	4	5	4	2	1	4	1	5					26
KIA	SPECTRA	2004	6		2	2	1			1						6
KIA	SPECTRA	2005	1								1					1
KIA	SPORTAGE	2001	46	1	2		1	6	4	14	9	3	6			46
KIA	SPORTAGE	2002	33	2		3	6		6		1	2	6	6	1	33
KIA	SPORTAGE	2003	32	4	3	4	6	5	6	2	2					32
KIA	SPORTAGE	2004	6	1										4	1	6
KIA	SPORTAGE	2005	289		3	18	23	17	25	44	51	25	25	27	31	289
KIA	SPORTAGE	2006	519	55	42	66	43	47	44	34	34	45	51	31	27	519
KIA	SPORTAGE	2007	379	36	22	52	34	28	41	28	24	18	20	54	22	379
KIA	SPORTAGE	2008	353	32	29	19	45	33	33	39	20	44	21	30	8	353
KIA	SPORTAGE	2009	450	30	37	35	23	44	48	33	49	56	39	36	20	450
KIA	SPORTAGE	2010	459	57	57	29	37	14	10	33	17	32	64	50	59	459
KIA	SPORTAGE	2011	786	57	45	46	47	75	77	107	81	68	65	56	62	786
KIA	SPORTAGE	2012	790	57	57	90	70	78	69	68	78	95	63	44	21	790

Best Bars

New Vehicles - First Registered Calendar Year

MAKE	MODEL	Sale Year	Year Total	Jan	Feb	Mar	Apr	May	Jun	Jul	Aug	Sep	Oct	Nov	Dec	Year to date
LAND ROVER	DEFENDER	2001	33	2		3	5	1	5		4	1		6	6	33
LAND ROVER	DEFENDER	2001	34	2	1	2	2	3	3	2	4	3	5	4	3	34
LAND ROVER	DEFENDER	2002	30	1	4	3	2	5	2	1	3		2	2	5	30
LAND ROVER	DEFENDER	2002	38		2	3	3	8	2	2	6	3	3	4	2	38
LAND ROVER	DEFENDER	2003	59	3	3	4	1	8	6	2	7	5	9	5	6	59
LAND ROVER	DEFENDER	2004	21	3	3			3				5	2	3	2	21
LAND ROVER	DEFENDER	2004	50	3	5	10	2	2	3	6	3	4	5	3	4	50
LAND ROVER	DEFENDER	2005	7	3	2								1		1	7
LAND ROVER	DEFENDER	2005	40	4	5	3	4	2	5	4	2	3	5	2	1	40
LAND ROVER	DEFENDER	2006	10	3	2	1		1			1		2			10
LAND ROVER	DEFENDER	2006	34	2	4	6	3	6	3	1		4	2	1	2	34
LAND ROVER	DEFENDER	2007	2	2												2
LAND ROVER	DEFENDER	2007	44	2	1	3							18	15	5	44
LAND ROVER	DEFENDER	2008	5		1	1	1							1	1	5
LAND ROVER	DEFENDER	2009	2	2												2
LAND ROVER	DEFENDER	2009	29	3	4	2	4	2	3	3		4	2	1	1	29
LAND ROVER	DEFENDER	2010	3										1	1	1	3
LAND ROVER	DEFENDER	2010	33	6	2	6	2	3	4	4	1	2	1	1	1	33
LAND ROVER	DEFENDER	2011	2						1		1					2
LAND ROVER	DEFENDER	2011	31	5	1	3	5		2	2	2	5	4	2		31
LAND ROVER	DEFENDER	2012	50	2	2	9	6	1	10	2	4	9	2	3		50
LAND ROVER	DEFENDER	2013	63	3	3	3	5	2	8	9	6	6	6	12		63
LAND ROVER	DEFENDER	2014	1				1									1
LAND ROVER	DEFENDER	2014	77	5	6	10	10	5	7	5	5	11	2	10	1	77
LAND ROVER	DEFENDER	2015	1							1						1
LAND ROVER	DEFENDER	2016	89	11	33	40	3	1	1							89
LAND ROVER	DISCOVERY	2001	175	15	15	14	8	16	23	13	14	12	17	15	13	175
LAND ROVER	DISCOVERY	2002	188	20	17	14	17	13	5	5	22	21	17	20	17	188
LAND ROVER	DISCOVERY	2003	139	22	8	13	12	14	6	10	7	12	12	13	10	139
LAND ROVER	DISCOVERY	2004	106	14	15	10	8	16	9	5	4	8	2	7	8	106
LAND ROVER	DISCOVERY	2005	207	5	3	21	35	21	19	24	15	22	18	13	11	207
LAND ROVER	DISCOVERY	2006	141	16	18	15	6	6	10	14	15	7	10	13	11	141
LAND ROVER	DISCOVERY	2007	107	11	17	14	4	11	6	5	8	9	13	6	3	107
LAND ROVER	DISCOVERY	2008	52	8	3	7	4	6	5	3	3	7	4	1	1	52
LAND ROVER	DISCOVERY	2009	33	5	1	3	2	1	3	2	1	1		12	2	33
LAND ROVER	DISCOVERY	2010	93	19	10	4	8	6	11	11	6	3	6	7	2	93
LAND ROVER	DISCOVERY	2011	148	10	5	7	13	15	9	12	48	8	6	6	9	148
LAND ROVER	DISCOVERY	2012	98	13	2	21	5	12	7	5	4	12	8	5	4	98
LAND ROVER	DISCOVERY	2013	113	15	10	10	6	14	12	4	10	12	11	7	2	113
LAND ROVER	DISCOVERY	2014	152	16	13	13	18	16	14	14	15	9	11	11	2	152
LAND ROVER	DISCOVERY	2015	186	25	19	17	11	18	15	18	9	12	12	19	11	186
LAND ROVER	DISCOVERY	2016	234	30	8	18	18	18	13	14	25	24	17	33	16	234
LAND ROVER	DISCOVERY	2017	255	26	18	11	11	30	43	21	20	14	10	31	20	255
LAND ROVER	DISCOVERY SPORT	2015	104			4	1	9	7	15	14	19	15	11	9	104
LAND ROVER	DISCOVERY SPORT	2016	254	33	21	36	16	19	28	15	10	16	43	13	4	254

Best Bars

New Vehicles - First Registered Calendar Year

MAKE	MODEL	Sale Year	Year Total	Jan	Feb	Mar	Apr	May	Jun	Jul	Aug	Sep	Oct	Nov	Dec	Year to date
LAND ROVER	DISCOVERY SPORT	2017	242	21	21	17	19	11	27	22	25	23	17	28	11	242
LAND ROVER	EVOQUE	2016	1	1												1
LAND ROVER	FREELANDER	2001	255	33	16	26	20	18	20	18	17	19	19	19	30	255
LAND ROVER	FREELANDER	2002	215	34	23	18	22	16	9	14	11	23	19	14	12	215
LAND ROVER	FREELANDER	2003	118	9	13	8	9	12	11	12	9	13	10	1	11	118
LAND ROVER	FREELANDER	2004	146	18	11	14	11	9	11	17	20	12	7	9	7	146
LAND ROVER	FREELANDER	2005	86	10	13	8	6	13	10	3	2	7	5	5	4	86
LAND ROVER	FREELANDER	2006	38	16	6	2	1	1		2	3	4	3			38
LAND ROVER	FREELANDER	2007	111				7	15	15	16	12	16	11	11	8	111
LAND ROVER	FREELANDER	2008	88	13	11	15	8	7	8	6	5	7	1	1	6	88
LAND ROVER	FREELANDER	2009	59	3		8	6	13	4	4	7	2	6	3	3	59
LAND ROVER	FREELANDER	2010	86	13	6	9	7	2	4	4	12	7	8	10	4	86
LAND ROVER	FREELANDER	2011	53	6	9	9	8	5	1	1	8	2	2	1	1	53
LAND ROVER	FREELANDER	2012	48	3	10	1	1	3	6	1	7	11		3	2	48
LAND ROVER	FREELANDER	2013	65	11	3	4	5	6	5	2	4	6	8	5	6	65
LAND ROVER	FREELANDER	2014	90	15	4	4	8	8	12	9	10	6	4	8	2	90
LAND ROVER	FREELANDER	2015	15	11	2	2										15
LAND ROVER	FREELANDER	2016	1									1				1
LAND ROVER	HSE	2001	1	1												1
LAND ROVER	RANGE ROVER	2001	97	13	5	6	13	16	8	6	8	7	2	7	6	97
LAND ROVER	RANGE ROVER	2002	180	10	3	31	1	1	7	18	35	20	18	22	14	180
LAND ROVER	RANGE ROVER	2003	135	17	14	12	9	12	8	13	5	14	12	7	12	135
LAND ROVER	RANGE ROVER	2004	118	14	11	10	8	13	14	10	7	10	3	11	7	118
LAND ROVER	RANGE ROVER	2005	169	11	4	7	4	7	12	9	49	23	15	15	13	169
LAND ROVER	RANGE ROVER	2006	238	39	22	25	18	19	23	12	12	20	13	20	15	238
LAND ROVER	RANGE ROVER	2007	259	20	27	33	20	17	29	22	25	23	14	8	21	259
LAND ROVER	RANGE ROVER	2008	144	12	24	17	9	13	9	13	14	8	6	4	15	144
LAND ROVER	RANGE ROVER	2009	62	4	1	8	7	4	3	2	3	3	5	14	8	62
LAND ROVER	RANGE ROVER	2010	141	31	13	17	15	13	12	9	6	4	13	3	5	141
LAND ROVER	RANGE ROVER	2011	190	22	6	14	8	8	24	10	33	14	18	26	7	190
LAND ROVER	RANGE ROVER	2012	254	43	24	37	18	24	22	15	25	19	12	9	6	254
LAND ROVER	RANGE ROVER	2013	140	20	12	19	10	10	8	23	11	8	9	10		140
LAND ROVER	RANGE ROVER	2014	144	27	17	12	19	16	10	6	13	9	4	7	4	144
LAND ROVER	RANGE ROVER	2015	141	15	2	23	7	8	14	19	12	9	15	8	9	141
LAND ROVER	RANGE ROVER	2016	155	27	12	26	9	15	16	12	11	12	5	7	3	155
LAND ROVER	RANGE ROVER	2017	120	16	11	12	12	16	15	6	13	6	3	6	4	120
LAND ROVER	RANGE ROVER EVOQUE	2012	6											5	1	6
LAND ROVER	RANGE ROVER EVOQUE	2013	123	12	10	10	6	10	12	4	11	11	7	23	7	123
LAND ROVER	RANGE ROVER EVOQUE	2014	154	14	16	18	7	11	11	28	6	14	15	10	4	154
LAND ROVER	RANGE ROVER EVOQUE	2015	137	27	13	9	4	8	11	17	16	12	6	7	7	137
LAND ROVER	RANGE ROVER EVOQUE	2016	129	13	4	15	7	13	12	16	12	15	8	10	4	129
LAND ROVER	RANGE ROVER EVOQUE	2017	138	16	10	11	15	20	15	12	6	4	4	15	10	138
LAND ROVER	RANGE ROVER SPORT	2012	2										1		1	2
LAND ROVER	RANGE ROVER SPORT	2013	19	1	2		1					2	5	6	2	19
LAND ROVER	RANGE ROVER SPORT	2014	266	20	28	31	13	17	37	15	39	19	22	14	11	266

Best Bars

New Vehicles - First Registered Calendar Year

MAKE	MODEL	Sale Year	Year Total	Jan	Feb	Mar	Apr	May	Jun	Jul	Aug	Sep	Oct	Nov	Dec	Year to date
LEXUS	GS250	2015	4				2		1						1	4
LEXUS	GS300	2001	18	1	1	2	2	1	2	1	2	2	2	1	1	18
LEXUS	GS300	2002	17	1	1		1	2	3	2	4	2		1		17
LEXUS	GS300	2003	10	1	1		1	2		1		2		1	1	10
LEXUS	GS300	2004	5		1				1		2				1	5
LEXUS	GS300	2005	102		4	2	3	19	11	11	15	15	6	7	9	102
LEXUS	GS300	2006	54	4	3	7	7	2	6	3	2	5	2	4	9	54
LEXUS	GS300	2007	31	1	1	1	3	3	3	3	1	2	1	10	2	31
LEXUS	GS300	2008	17		2	4	2		2	2	4			1		17
LEXUS	GS300	2009	8	1	1	1					3	1		1		8
LEXUS	GS300	2010	14	1	2		1		2	1		3		3	1	14
LEXUS	GS300	2011	7			1	1	1		1		1		2		7
LEXUS	GS300H	2013	4										3	1		4
LEXUS	GS300H	2014	4	1		1	1	1								4
LEXUS	GS300H	2015	12			2	2	1	1	5					1	12
LEXUS	GS300H	2016	1							1						1
LEXUS	GS350	2012	34			3		7	9	5	1	2	3	1	3	34
LEXUS	GS350	2013	21	5	2	3		5		1	2	1		1	1	21
LEXUS	GS350	2014	15	2	3		1	1	1	1	5				1	15
LEXUS	GS350	2015	2			1	1									2
LEXUS	GS350	2016	4			1		1	2							4
LEXUS	GS350	2017	4	1	1				1		1					4
LEXUS	GS430	2005	29		5	2	2	8	5	2	2	2	1			29
LEXUS	GS430	2006	21		4	3	5		4	1	3			1		21
LEXUS	GS430	2007	7			1	1		2	3						7
LEXUS	GS450H	2006	38				4	11	3	2	8	5	1	2	2	38
LEXUS	GS450H	2007	28	3	5	2		3	3	2	1		2	5	2	28
LEXUS	GS450H	2008	13		2	3		1	2	1		4				13
LEXUS	GS450H	2009	7		1	1	3		1			1				7
LEXUS	GS450H	2010	5		1		1				1	2				5
LEXUS	GS450H	2011	4	1							1	2				4
LEXUS	GS450H	2012	27				1	6	4	3	4		5	2	2	27
LEXUS	GS450H	2013	15	1	1	3	1	4			4	1				15
LEXUS	GS450H	2014	10			5	3		1	1						10
LEXUS	GS450H	2015	5	2		1		1			1					5
LEXUS	GS450H	2016	9	1				3	2					2	1	9
LEXUS	GS450H	2017	4					1				1		1	1	4
LEXUS	GS460	2007	8										1	7		8
LEXUS	GS460	2008	9	3	1				1		1	2			1	9
LEXUS	GS460	2009	11	1	2	2	3		2				1			11
LEXUS	GS460	2010	4			1		1	1			1				4
LEXUS	GS460	2011	3				1				1			1		3
LEXUS	IS200	2001	25	3	2	4	1	1	3	3	1		2	2	3	25
LEXUS	IS200	2002	40	1	1	8	4	3	4	3	2	5	1	2	6	40
LEXUS	IS200	2003	22	1	3	4	2			2	2	3	3	2		22

Best Bars

New Vehicles - First Registered Calendar Year

MAKE	MODEL	Sale Year	Year Total	Jan	Feb	Mar	Apr	May	Jun	Jul	Aug	Sep	Oct	Nov	Dec	Year to date
LEXUS	IS200	2004	27	4		6	4	5	1	2	1	1	1	1	1	27
LEXUS	IS200	2005	26	5	4	2	1	3	2	2	1	6				26
LEXUS	IS200T	2015	35									15	4	10	6	35
LEXUS	IS200T	2016	65	7	4	2	2	2	4	6	10	3	8	8	9	65
LEXUS	IS200T	2017	47	4	4	3	2	2	8	7	3	2	5	5	2	47
LEXUS	IS250	2005	84										11	34	39	84
LEXUS	IS250	2006	253	21	20	30	27	18	18	17	17	24	16	20	25	253
LEXUS	IS250	2007	300	18	21	29	15	32	25	17	26	38	26	23	30	300
LEXUS	IS250	2008	191	20	17	23	20	15	21	9	5	17	18	14	12	191
LEXUS	IS250	2009	102	9	7	8	6	10	11	4	7	10	6	12	12	102
LEXUS	IS250	2010	101	6	5	15	6	12	8	8	9	10	5	12	5	101
LEXUS	IS250	2011	49	7	4	5	2	4	5	1	2	2	1	10	6	49
LEXUS	IS250	2012	50	9	6	4	3	1	4	4	4	7	5	3		50
LEXUS	IS250	2013	100	1		2			13	27	10	19	11	12	5	100
LEXUS	IS250	2014	83	9	11	15	4	6	9	2	4	3	6	5	9	83
LEXUS	IS250	2015	34	5	2	4	4	4	4	11						34
LEXUS	IS250 C	2009	24						4	4	3	2	2	3	6	24
LEXUS	IS250 C	2010	22	1	1	2	2	3	2	1		1	5	2	2	22
LEXUS	IS250 C	2011	12	2	1	1		1		1			1	4	1	12
LEXUS	IS250 C	2012	9	1	1				1			2	1	3		9
LEXUS	IS250 C	2013	5				2	2					1			5
LEXUS	IS300	2001	23							4	1		7	9	2	23
LEXUS	IS300	2002	68	8	5	3	6	9	10	3	4	8	3	5	4	68
LEXUS	IS300	2003	25	2	3	5	2		3	2		3	3	1	1	25
LEXUS	IS300	2004	29	2	4	3	2	3	4	2	2	1	2		4	29
LEXUS	IS300	2005	18	3	1	2	4	4	1		1	2				18
LEXUS	IS300	2006	1		1											1
LEXUS	IS300H	2013	50						10	11	12	8	5	2	2	50
LEXUS	IS300H	2014	35	4	4	6	2	4	3	5	4		2		1	35
LEXUS	IS300H	2015	23	4	1		5		4	1	3	4		1		23
LEXUS	IS300H	2016	9				1	1	1			1			5	9
LEXUS	IS300H	2017	16	2	2	2	2			4	1	2		1		16
LEXUS	IS350	2010	20									2	4	11	3	20
LEXUS	IS350	2011	50	8	6	11	2	4	4	5	3	3	1	1	2	50
LEXUS	IS350	2012	30	1	4		3	2	2	7	4	1	1	4	1	30
LEXUS	IS350	2013	47		1	4	2		5	13	2	4	9	2	5	47
LEXUS	IS350	2014	35	6	2	3		5	7	3	1	3	1		4	35
LEXUS	IS350	2015	19	1	1	4	6	3	1	1					2	19
LEXUS	IS350	2016	8		1			2			1		1	1	2	8
LEXUS	IS350	2017	5			1	1		2						1	5
LEXUS	IS-F	2008	19									9	8	1	1	19
LEXUS	IS-F	2009	10	1			1	3				3		2		10
LEXUS	IS-F	2010	18	1	1	2		2	3	1	1		4	1	2	18
LEXUS	IS-F	2011	15	1	2	1				3			2	3	3	15
LEXUS	IS-F	2012	11	2				3		2				3	1	11

Best Bars

New Vehicles - First Registered Calendar Year

MAKE	MODEL	Sale Year	Year Total	Jan	Feb	Mar	Apr	May	Jun	Jul	Aug	Sep	Oct	Nov	Dec	Year to date
LEXUS	IS-F	2013	1			1										1
LEXUS	IS-F	2014	3	2		1										3
LEXUS	LC500	2017	8					2	1		1			2	2	8
LEXUS	LC500H	2017	3					1	1	1						3
LEXUS	LS430	2001	14	2	1	2	2	1		3				2	1	14
LEXUS	LS430	2002	18		2	2		2	1	1	2		1		7	18
LEXUS	LS430	2003	7		1	1					1	3		1		7
LEXUS	LS430	2004	19		2	3		1	2	2	3	3			3	19
LEXUS	LS430	2005	6		1	1				2			2			6
LEXUS	LS430	2006	5		2	1			1	1						5
LEXUS	LS430	2007	2		1	1										2
LEXUS	LS460	2007	34	1				4	9	5	4	3	6	1	1	34
LEXUS	LS460	2008	9		1		1	1	1	2	1	2				9
LEXUS	LS460	2009	7	1	1	2	1	1			1					7
LEXUS	LS460	2010	5			1			2	1			1			5
LEXUS	LS460	2011	5	1		1							2		1	5
LEXUS	LS460	2012	5											2	3	5
LEXUS	LS460	2013	7	1	1	2	1			1				1		7
LEXUS	LS460	2014	1	1												1
LEXUS	LS460	2015	2					1			1					2
LEXUS	LS460	2016	3				1		1			1				3
LEXUS	LS500H	2017	1												1	1
LEXUS	LS600	2007	8						4				2	2		8
LEXUS	LS600	2008	13	2	1		3	5		1			1			13
LEXUS	LS600	2009	4		1		1					1			1	4
LEXUS	LS600H	2014	2						1		1					2
LEXUS	LS600H	2015	1				1									1
LEXUS	LS600HL	2010	1									1				1
LEXUS	LS600HL	2011	1									1				1
LEXUS	LS600HL	2012	3	1										2		3
LEXUS	LS600HL	2014	2						1				1			2
LEXUS	LX450D	2015	8										6	1	1	8
LEXUS	LX450D	2016	29	2	1		2		1	3	11	4	1	1	3	29
LEXUS	LX450D	2017	35	7	2	3	2	3	4		1	2	4	2	5	35
LEXUS	LX470	2001	13	1	1	2				1		2	3	1	2	13
LEXUS	LX470	2002	48	3	4	1	2	1		5	1	7	7	3	14	48
LEXUS	LX470	2003	32	4	3	1		2	1	3	2	4	1	4	7	32
LEXUS	LX470	2004	27	1	1	3	1	2	2	4	3		6	1	3	27
LEXUS	LX470	2005	18		3	1	2	3		3	2	1	2	1		18
LEXUS	LX470	2006	12	1		1	2		2	2		1	3			12
LEXUS	LX470	2007	6	1			1	1	3							6
LEXUS	LX570	2008	38	4	8	2	4	5	4	3	1	2	2	3		38
LEXUS	LX570	2009	16		3		2	2	1	1	3	1	1		2	16
LEXUS	LX570	2010	24		4	4	1		1	3	2	3	2	1	3	24
LEXUS	LX570	2011	15	1		2	4	3	1		1	1			2	15

Best Bars

New Vehicles - First Registered Calendar Year

MAKE	MODEL	Sale Year	Year Total	Jan	Feb	Mar	Apr	May	Jun	Jul	Aug	Sep	Oct	Nov	Dec	Year to date
LEXUS	LX570	2012	29		2	3		1	1	6	8	1	2	4	1	29
LEXUS	LX570	2013	17	1	3	1	1		4	2		1	1	3		17
LEXUS	LX570	2014	14		2	3	3		2	2	1				1	14
LEXUS	LX570	2015	15	1			2	1	1	1		2	6	1		15
LEXUS	LX570	2016	30	5	3	1		1	1	2	9	4		1	3	30
LEXUS	LX570	2017	30	7	2	2	3	1	2	5		3	3	2		30
LEXUS	NX200T	2015	114	10	21	14	8	11	5	10	5	9	7	9	5	114
LEXUS	NX200T	2016	101	10	6	12	5	9	13	9	10	7	7	4	9	101
LEXUS	NX200T	2017	86	5	7	5	3	9	12	4	11	16	7	7		86
LEXUS	NX300	2017	17										8	2	7	17
LEXUS	NX300H	2014	69									11	31	21	6	69
LEXUS	NX300H	2015	96	2	14	13	8	14	10	5	6	2	12	6	4	96
LEXUS	NX300H	2016	100	6	8	10	7	9	11	11	10	9	5	6	8	100
LEXUS	NX300H	2017	95	6	10	12	3	19	2	4	3	5	8	15	8	95
LEXUS	RC F	2014	8											3	5	8
LEXUS	RC F	2015	14	3	2	4		1	1				1	1	1	14
LEXUS	RC F	2016	6		1				1		1	1	1	1		6
LEXUS	RC F	2017	2			1									1	2
LEXUS	RC200T	2016	6	1		2						1	1	1		6
LEXUS	RC200T	2017	1		1											1
LEXUS	RC350	2014	13											12	1	13
LEXUS	RC350	2015	16	2	2	1	1	2			1	2	1	1	3	16
LEXUS	RC350	2016	2			1								1		2
LEXUS	RX330	2003	166			6	24	18	18	22	5	11	17	17	28	166
LEXUS	RX330	2004	185	19	18	17	17	18	10	18	9	11	18	11	19	185
LEXUS	RX330	2005	139	12	8	18	10	8	12	13	18	15	12	6	7	139
LEXUS	RX330	2006	13	8	5											13
LEXUS	RX350	2006	134		11	12	17	14	12	10	10	15	12	12	9	134
LEXUS	RX350	2007	123	8	11	13	11	8	13	7	12	8	9	12	11	123
LEXUS	RX350	2008	68	6	8	7	6	6	4	6	3	4	1	9	8	68
LEXUS	RX350	2009	104	10	1	15	10	3	14	10	11	5	5	12	8	104
LEXUS	RX350	2010	88	10	5	5	9	6	8	6	8	12	4	3	12	88
LEXUS	RX350	2011	47	3	6	12	4	5	1	5	2	2	2	4	1	47
LEXUS	RX350	2012	87	1	6	14	4	9	3	10	7	5	7	12	9	87
LEXUS	RX350	2013	59	3	5	6	10	8	4	3	3	4	7	1	5	59
LEXUS	RX350	2014	65	5	8	6	4	6	6	5	7	6	6	3	3	65
LEXUS	RX350	2015	74	8	4	5	4	6	3	4	12	4	2	8	14	74
LEXUS	RX350	2016	149	6	12	11	15	13	11	9	17	19	13	13	10	149
LEXUS	RX350	2017	170	9	15	16	13	9	14	14	11	13	11	14	31	170
LEXUS	RX400H	2006	22										5	11	6	22
LEXUS	RX400H	2007	131	14	19	12	7	13	14	9	3	16	12	5	7	131
LEXUS	RX400H	2008	82	9	12	3	14	8	8	8	7	7	1	2	3	82
LEXUS	RX400H	2009	38	9	7	4	13	4	1							38
LEXUS	RX450H	2009	52					4	1	13	5	6	10	11	2	52
LEXUS	RX450H	2010	100	12	7	5	9	6	6	6	11	11	7	7	13	100

Best Bars

New Vehicles - First Registered Calendar Year

MAKE	MODEL	Sale Year	Year Total	Jan	Feb	Mar	Apr	May	Jun	Jul	Aug	Sep	Oct	Nov	Dec	Year to date
LEXUS	RX450H	2011	71	6	8	12	1	5	5	6	8	2	10	4	4	71
LEXUS	RX450H	2012	83	5	18	3		8	8	14	5	3	10	2	7	83
LEXUS	RX450H	2013	81	5	12	14	6	9		4	8	7	7	5	4	81
LEXUS	RX450H	2014	49	3	4	9	4	6	3	6	4	1	1	5	3	49
LEXUS	RX450H	2015	73	5	4	3	3		8	7	6	8	4	7	18	73
LEXUS	RX450H	2016	113	2	14	14	13	4	4	2	3	7	22	16	12	113
LEXUS	RX450H	2017	113	10	12	20	8	7	10	9	10	13	10	2	2	113
LEXUS	SC430	2001	14									4	5	2	3	14
LEXUS	SC430	2002	25	6	2	1	5	2	1		2			2	4	25
LEXUS	SC430	2003	8	1	3	2			1				1			8
LEXUS	SC430	2004	6		2								3	1		6
LEXUS	SC430	2005	6	1	1	1	1	1				1				6
LEXUS	SC430	2006	4	1	1	1				1						4
LEXUS	SC430	2007	4	1		1							1		1	4
LEXUS	SC430	2008	2	1											1	2
LEXUS	SC430	2009	2				2									2
LEXUS	SC430	2010	1				1									1
LINCOLN	CONTINENTAL	2011	1				1									1
LOTUS	2-ELEVEN	2007	1											1		1
LOTUS	ELISE	2002	1											1		1
LOTUS	ELISE	2003	10			1		1	1	2	1	3			1	10
LOTUS	ELISE	2004	9		3	1	1					4				9
LOTUS	ELISE	2005	13		4			1		1	2	1		3	1	13
LOTUS	ELISE	2006	4			1	1				1			1		4
LOTUS	ELISE	2007	3	1	1						1					3
LOTUS	ELISE	2009	1			1										1
LOTUS	ELISE	2011	1									1				1
LOTUS	ELISE	2012	1					1								1
LOTUS	ELISE	2013	1												1	1
LOTUS	ELISE	2014	2		1	1										2
LOTUS	ELISE	2015	3								2			1		3
LOTUS	ELISE	2017	2				1	1								2
LOTUS	ESPRIT	2003	1								1					1
LOTUS	EUROPA	2006	1											1		1
LOTUS	EUROPA	2007	2			1		1								2
LOTUS	EUROPA	2009	1	1												1
LOTUS	EVORA	2013	4	1		1		1							1	4
LOTUS	EVORA	2015	1					1								1
LOTUS	EVORA	2017	1							1						1
LOTUS	EXIGE	2006	3	1								1	1			3
LOTUS	EXIGE	2007	1						1							1
LOTUS	EXIGE	2013	1											1		1
LOTUS	EXIGE	2014	1	1												1
LOTUS	EXIGE	2015	4				2	1						1		4
LOTUS	EXIGE	2016	4										2		2	4

Best Bars

New Vehicles - First Registered Calendar Year

MAKE	MODEL	Sale Year	Year Total	Jan	Feb	Mar	Apr	May	Jun	Jul	Aug	Sep	Oct	Nov	Dec	Year to date
LOTUS	SEVEN	2004	1				1									1
LVV	CUSTOM	2015	1							1						1
LVV	CUSTOM	2016	3			1	1	1								3
LVV	CUSTOM	2017	2								2					2
LVV	REPLICA	2015	3										3			3
LVV	REPLICA	2016	1												1	1
LVV	REPLICA	2017	1											1		1
LVVTA	REPLICA LOTUS	2014	1							1						1
MAHINDRA	GENIO	2013	3										2	1		3
MAHINDRA	GENIO	2014	67	8	3	9	3	4	9	6	4	10	6	2	3	67
MAHINDRA	GENIO	2015	38	6	4	3	1	4	4	8	3		2	2	1	38
MAHINDRA	GENIO	2016	22	3	1	2	1		2	3		2	2	2	4	22
MAHINDRA	GENIO	2017	26	1		3	5	4	3	3	2	3	1		1	26
MAHINDRA	PIKUP	2013	24						3	3	1		4	5	8	24
MAHINDRA	PIKUP	2014	103	13	4	2	4	5	5	13	15	18	8	8	8	103
MAHINDRA	PIKUP	2015	118	8	20	14	6	14	13	13	8	4	8	4	6	118
MAHINDRA	PIKUP	2016	94	6	8	8	4	6	14	13	9	9	6	2	9	94
MAHINDRA	PIKUP	2017	33	6	4	7	3	4	4	2	1	1			1	33
MAHINDRA	SCORPIO	2011	2	2												2
MAHINDRA	XUV	2013	11						2				1	3	5	11
MAHINDRA	XUV	2014	58	6	4	5	5	1	4	6	5	7	4	5	6	58
MAHINDRA	XUV	2015	35	7	1	17		1		1	2			3	3	35
MAHINDRA	XUV	2016	116			1	7	4	6	13	6	7	23	22	27	116
MAHINDRA	XUV	2017	86		5	2		4	2	13	9	11	3	5	32	86
MAN	L2000	2005	1									1				1
MASERATI	3200GT	2001	5	1	1							1		1		5
MASERATI	3200GT	2002	2									1	1			2
MASERATI	4200 COUPE	2002	1									1				1
MASERATI	4200 COUPE	2003	7	1	2	2		1	1							7
MASERATI	4200 COUPE	2004	4	1						1	1			1		4
MASERATI	4200 COUPE	2005	2				1			1						2
MASERATI	4200 COUPE	2006	1										1			1
MASERATI	GHIBLI	2014	35				1	6	4	4	3	6	8	2	1	35
MASERATI	GHIBLI	2015	34	4	1	2	5	2	1	2	3	5	3	4	2	34
MASERATI	GHIBLI	2016	26	7		1	2	2		5	4	1	1	3		26
MASERATI	GHIBLI	2017	25	1	7		2	3	1	3	2	2	1	3		25
MASERATI	GRANCABRIO	2010	4							2					2	4
MASERATI	GRANCABRIO	2011	5	1	1		1			2						5
MASERATI	GRANCABRIO	2012	6	1		1	1		1			1		1		6
MASERATI	GRANCABRIO	2013	1							1						1
MASERATI	GRANCABRIO	2014	1			1										1
MASERATI	GRANCABRIO	2015	5	2		1	1					1				5
MASERATI	GRANCABRIO	2016	3					1				1	1			3
MASERATI	GRANSPORT	2005	4	1	1			1	1							4
MASERATI	GRANSPORT	2006	6	2			1	1	1	1						6

Best Bars

New Vehicles - First Registered Calendar Year

MAKE	MODEL	Sale Year	Year Total	Jan	Feb	Mar	Apr	May	Jun	Jul	Aug	Sep	Oct	Nov	Dec	Year to date
MASERATI	GRANSPORT	2007	4		1			1			1				1	4
MASERATI	GRANSPORT	2008	1			1										1
MASERATI	GRANSPORT	2015	1												1	1
MASERATI	GRANSPORT MC VICTORY	2007	1		1											1
MASERATI	GRANSPORT SPYDER	2006	1			1										1
MASERATI	GRANSPORT SPYDER	2007	1		1											1
MASERATI	GRANTURISMO	2008	21	5	4	2	3	1	1	1	2	1	1			21
MASERATI	GRANTURISMO	2009	11	4	2				1	3		1				11
MASERATI	GRANTURISMO	2010	5	1		1		1	1	1						5
MASERATI	GRANTURISMO	2011	12	2	2		2			2	1	1		2		12
MASERATI	GRANTURISMO	2012	9	1		1	2	2		1		1	1			9
MASERATI	GRANTURISMO	2013	11	2		1	2	1			1	1		3		11
MASERATI	GRANTURISMO	2014	18	3	1	6	1				4	2		1		18
MASERATI	GRANTURISMO	2015	14		2		2	1		1		3	4		1	14
MASERATI	GRANTURISMO	2016	22	3	4	1	2	3	3	1	2	2		1		22
MASERATI	GRANTURISMO	2017	20	4	2		4	1	2	4		2		1		20
MASERATI	LEVANTE	2016	1												1	1
MASERATI	LEVANTE	2017	80	9	17	17	3	6	7	2	3	6	2	5	3	80
MASERATI	QUATTROPORTE	2004	2										1	1		2
MASERATI	QUATTROPORTE	2005	12	5		1	1	1			3	1				12
MASERATI	QUATTROPORTE	2006	7					3			3				1	7
MASERATI	QUATTROPORTE	2007	13			1	5	4			2			1		13
MASERATI	QUATTROPORTE	2008	11	5	1			2	1	1		1				11
MASERATI	QUATTROPORTE	2009	8	1		3					3			1		8
MASERATI	QUATTROPORTE	2010	6	1	1				2		1	1				6
MASERATI	QUATTROPORTE	2011	3		1			1		1						3
MASERATI	QUATTROPORTE	2012	4						1	1		1		1		4
MASERATI	QUATTROPORTE	2013	2			1								1		2
MASERATI	QUATTROPORTE	2014	17	2	4	3	2		2	2	1	1				17
MASERATI	QUATTROPORTE	2015	12	2	2		4	1	1			1		1		12
MASERATI	QUATTROPORTE	2016	12	2	2	5	1	1			1					12
MASERATI	QUATTROPORTE	2017	7	2	3		1						1			7
MASERATI	SPYDER	2002	5			1	1			1		2				5
MASERATI	SPYDER	2003	1			1										1
MASERATI	SPYDER	2004	1									1				1
MASERATI	SPYDER	2005	1									1				1
MAZDA	3	2013	1									1				1
MAZDA	6	2002	1						1							1
MAZDA	323	2002	486	17	26	39	21	28	45	51	58	45	99	23	34	486
MAZDA	323	2003	291	17	32	38	32	20	20	17	12	27	20	23	33	291
MAZDA	323	2004	26	7	10	5		1	1		1			1		26
MAZDA	626	2002	688	58	62	75	84	76	82	91	72	55	21	6	6	688
MAZDA	626	2003	6	1	1	2	2									6
MAZDA	626	2007	1									1				1
MAZDA	2	2015	1									1				1

Best Bars

New Vehicles - First Registered Calendar Year

MAKE	MODEL	Sale Year	Year Total	Jan	Feb	Mar	Apr	May	Jun	Jul	Aug	Sep	Oct	Nov	Dec	Year to date
MAZDA	CX-9	2011	267		3	26	24	26	42	26	29	24	22	23	22	267
MAZDA	CX-9	2012	271	33	28	29	22	20	21	19	21	10	16	34	18	271
MAZDA	CX-9	2013	264	44	26	25	17	14	22	13	14	19	19	27	24	264
MAZDA	CX-9	2014	254	29	21	33	13	17	20	17	21	15	22	25	21	254
MAZDA	CX-9	2015	226	19	13	14	12	7	14	18	33	24	21	34	17	226
MAZDA	CX-9	2016	278	5	1					6		42	29	111	84	278
MAZDA	CX-9	2017	1237	165	69	104	90	156	148	109	64	83	35	99	115	1237
MAZDA	DEMIO	2001	182	20	28	18	9	15	12	18	7	20	12	8	15	182
MAZDA	DEMIO	2002	152	19	9	22	11	17	9	14	11	9	8	11	12	152
MAZDA	DEMIO	2003	10	3	1	2		1	1	1			1			10
MAZDA	DEMIO	2004	1				1									1
MAZDA	DEMIO	2006	1						1							1
MAZDA	DEMIO	2007	1								1					1
MAZDA	E1800	2002	1												1	1
MAZDA	E1800	2003	69	6	6	5	8	3	2	4	6	2	10	6	11	69
MAZDA	E1800	2004	82	9	8	10	5	7	5	7	7	10	4	5	5	82
MAZDA	E1800	2005	69	4	6	6	2	1		18	8	9	6	3	6	69
MAZDA	E1800	2006	59	2	6	7	4	3	7	8	7	9	3	2	1	59
MAZDA	E1800	2007	114	8	5	3	4	12	5	15	12	17	11	10	12	114
MAZDA	E1800	2008	103	14	12	12	7	13	5	5	8	6	3	14	4	103
MAZDA	E1800	2009	81	9	2	7	2	2	9	6	13	17	8	2	4	81
MAZDA	E1800	2010	77	6	9	7	7	6	4	9	5	6	8	5	5	77
MAZDA	E1800	2011	17	5	6	1	2	1	1	1						17
MAZDA	E2000	2001	150	11	7	12	10	11	16	21	14	7	14	12	15	150
MAZDA	E2000	2002	189	10	18	16	17	19	34	20	21	11	7	8	8	189
MAZDA	E2000	2003	113	4	4	5	6	12	5	10	6	24	13	13	11	113
MAZDA	E2000	2004	89	2	3	7	8	6	15	9	8	11	11	5	4	89
MAZDA	E2000	2005	85	10	7	2		4	5	3	10	8	8	13	15	85
MAZDA	E2000	2006	107	6	11	22	4	10	7	6	11	3	10	10	7	107
MAZDA	E2000	2007	137	10	8	13	3	12	17	19	22	10	7	11	5	137
MAZDA	E2000	2008	93	8	12	10	6	14	6	9	4	8	7	2	7	93
MAZDA	E2000	2009	63	4	9	9	3	3	5	6	5	5	5	6	3	63
MAZDA	E2000	2010	120	7	10	9	4	12	20	17	20	9	8	2	2	120
MAZDA	E2000	2011	5		1	2		1		1						5
MAZDA	E2500	2001	1					1								1
MAZDA	E2500	2001	49	4	3	7	4	4	5	3		2	3	12	2	49
MAZDA	E2500	2002	35	3	1	3		7	2	5	4	7	1		2	35
MAZDA	E2500	2003	40	2	1	3	3	4	2	6	4	7	1	6	1	40
MAZDA	E2500	2004	60	2	5	5	6	2	2	2	8	5	3	7	13	60
MAZDA	E2500	2005	12			2	1	4	4			1				12
MAZDA	MAZDA2	2002	10											5	5	10
MAZDA	MAZDA2	2003	267	11	19	24	25	29	16	22	27	30	27	20	17	267
MAZDA	MAZDA2	2004	317	21	18	27	13	20	20	26	29	33	35	34	41	317
MAZDA	MAZDA2	2005	353	33	25	29	25	21	23	38	38	30	26	36	29	353
MAZDA	MAZDA2	2006	272	24	29	20	23	28	16	28	17	21	29	19	18	272

Best Bars

New Vehicles - First Registered Calender Year

MAKE	MODEL	Sale Year	Year Total	Jan	Feb	Mar	Apr	May	Jun	Jul	Aug	Sep	Oct	Nov	Dec	Year to date
MAZDA	MAZDA2	2007	535	28	20	35	14	12	17	16	20	94	91	100	88	535
MAZDA	MAZDA2	2008	1446	173	124	107	112	127	140	88	84	142	127	99	123	1446
MAZDA	MAZDA2	2009	1057	115	100	113	79	71	92	57	78	111	76	83	82	1057
MAZDA	MAZDA2	2010	786	59	66	94	55	51	69	69	84	102	44	45	48	786
MAZDA	MAZDA2	2011	753	47	65	95	53	59	46	63	71	76	48	70	60	753
MAZDA	MAZDA2	2012	752	64	74	88	62	52	74	54	44	63	61	77	39	752
MAZDA	MAZDA2	2013	756	59	70	93	49	61	77	55	57	50	75	66	44	756
MAZDA	MAZDA2	2014	969	70	56	59	44	46	48	33	81	114	112	150	156	969
MAZDA	MAZDA2	2015	1489	172	148	174	112	111	126	108	113	133	98	103	91	1489
MAZDA	MAZDA2	2016	1396	90	129	159	112	125	99	118	134	100	120	116	94	1396
MAZDA	MAZDA2	2017	1212	105	112	96	98	111	109	91	113	103	102	91	81	1212
MAZDA	MAZDA3	2003	1											1		1
MAZDA	MAZDA3	2004	1119	33	111	166	111	90	94	78	77	68	51	106	134	1119
MAZDA	MAZDA3	2005	1806	126	127	190	146	136	158	136	153	165	145	166	158	1806
MAZDA	MAZDA3	2006	1691	113	107	173	149	163	89	128	168	149	181	168	103	1691
MAZDA	MAZDA3	2007	1880	151	184	177	115	150	191	125	178	127	167	215	100	1880
MAZDA	MAZDA3	2008	1928	161	213	131	141	139	144	178	123	194	228	150	126	1928
MAZDA	MAZDA3	2009	1960	185	137	184	132	172	118	126	150	158	167	177	254	1960
MAZDA	MAZDA3	2010	2231	305	197	187	134	159	131	164	159	173	226	227	169	2231
MAZDA	MAZDA3	2011	1977	204	154	175	122	144	115	138	271	227	167	146	114	1977
MAZDA	MAZDA3	2012	1724	291	141	136	94	115	123	103	137	202	131	151	100	1724
MAZDA	MAZDA3	2013	1609	215	101	100	116	98	94	173	121	238	172	109	72	1609
MAZDA	MAZDA3	2014	2371	138	195	237	181	175	222	222	152	270	233	219	127	2371
MAZDA	MAZDA3	2015	2507	305	206	193	146	144	187	201	240	244	278	221	142	2507
MAZDA	MAZDA3	2016	2473	293	146	201	150	137	278	165	270	192	253	162	226	2473
MAZDA	MAZDA3	2017	1928	134	178	223	117	123	120	117	217	147	303	146	103	1928
MAZDA	MAZDA6	2002	685								19	128	219	158	161	685
MAZDA	MAZDA6	2003	2571	175	165	240	231	173	199	222	164	227	320	246	209	2571
MAZDA	MAZDA6	2004	2316	173	167	204	176	175	209	164	188	169	175	217	299	2316
MAZDA	MAZDA6	2005	2243	137	130	176	147	220	224	161	219	308	161	203	157	2243
MAZDA	MAZDA6	2006	2518	149	199	239	195	201	204	192	239	199	219	316	166	2518
MAZDA	MAZDA6	2007	2039	160	127	184	135	163	169	220	205	130	257	124	165	2039
MAZDA	MAZDA6	2008	2173	142	114	273	164	190	166	191	169	302	195	139	128	2173
MAZDA	MAZDA6	2009	1515	127	135	154	92	94	108	146	115	157	126	147	114	1515
MAZDA	MAZDA6	2010	1693	137	101	175	168	138	133	149	177	134	123	139	119	1693
MAZDA	MAZDA6	2011	1238	96	114	104	118	127	105	109	107	106	87	84	81	1238
MAZDA	MAZDA6	2012	845	71	62	61	81	73	57	59	77	75	78	82	69	845
MAZDA	MAZDA6	2013	1001	64	128	103	75	87	120	105	60	72	76	70	41	1001
MAZDA	MAZDA6	2014	700	68	62	73	49	56	53	50	69	94	43	53	30	700
MAZDA	MAZDA6	2015	884	49	91	80	61	76	64	54	51	111	165	47	35	884
MAZDA	MAZDA6	2016	849	85	43	72	46	52	100	53	43	167	90	51	47	849
MAZDA	MAZDA6	2017	722	36	54	52	39	44	73	52	48	160	89	49	26	722
MAZDA	MILLENIA	2001	1										1			1
MAZDA	MPV	2001	35	6	3	7	3	4	2	2	3	2	1	1	1	35
MAZDA	MPV	2002	43	7	1	3	4	1	6	2	5	2	2	6	4	43

Best Bars

New Vehicles - First Registered Calendar Year

MAKE	MODEL	Sale Year	Year Total	Jan	Feb	Mar	Apr	May	Jun	Jul	Aug	Sep	Oct	Nov	Dec	Year to date
MAZDA	MPV	2003	32	2		4	1	5	4	1	3	1	2	2	7	32
MAZDA	MPV	2004	9	3	1	1					1	1	1		2007	2015
MAZDA	MPV	2005	7	4	1	2										7
MAZDA	MX5	2001	36	8	6	4		2		1	2	2	3	5	3	36
MAZDA	MX5	2002	27	2	6	4	4	4		1		1	3	1	1	27
MAZDA	MX5	2003	20	1	2	2	1	1		5	5				3	20
MAZDA	MX5	2004	2	1	1											2
MAZDA	MX-5	2003	1											1		1
MAZDA	MX-5	2004	14			2	2	1	1		4		1	2	1	14
MAZDA	MX-5	2005	50	1		1	1	1			7	1	12	17	9	50
MAZDA	MX-5	2006	93	12	7	6	7	7	4	4	8	7	8	11	12	93
MAZDA	MX-5	2007	64	9	11	10	5	5	4	4	6	5	1	3	1	64
MAZDA	MX-5	2008	23	2	1		2	3	1	1	5	2	3		3	23
MAZDA	MX-5	2009	11	1	2	1	1	1	1		1	2	1			11
MAZDA	MX-5	2010	15	1	1	2	1	3		2	1		1	2	1	15
MAZDA	MX-5	2011	14	1	2	4		2	4					1		14
MAZDA	MX-5	2012	10	2		2		1		1	1	2	1			10
MAZDA	MX-5	2013	4		1	1				1				1		4
MAZDA	MX-5	2014	6	2		1			2	1						6
MAZDA	MX-5	2015	41	1					1		4	6	6	1	22	41
MAZDA	MX-5	2016	95	17	13	11	7	2	4	7	9	2	5	12	6	95
MAZDA	MX-5	2017	104	12	5	9	6	15	7	4	8	18	10	6	4	104
MAZDA	PREMACY	2001	15	6	1	1		1		1		1	1	2	1	15
MAZDA	PREMACY	2002	4	1	3											4
MAZDA	PREMACY	2004	1		1											1
MAZDA	RX-8	2003	40							5	13	7	4	7	4	40
MAZDA	RX-8	2004	60	12	6	15	4	8	2	3		3	2	3	2	60
MAZDA	RX-8	2005	21	6	2	2		2	2	5			1		1	21
MAZDA	RX-8	2006	14	2	3	1		2	1	2				2	1	14
MAZDA	RX-8	2007	6		1	1	2			1		1				6
MAZDA	RX-8	2008	6							2	2	1	1			6
MAZDA	RX-8	2009	2			1				1						2
MAZDA	RX-8	2010	3		1							1	1			3
MAZDA	RX-8	2011	3									2	1			3
MAZDA	RX-8	2012	12		4	1	2	2	1		1		1			12
MAZDA	RX-8	2013	4				1		2	1						4
MAZDA	TRIBUTE	2001	286		3	24	25	29	25	30	25	38	29	38	20	286
MAZDA	TRIBUTE	2002	245	14	21	41	20	30	15	15	13	18	10	24	24	245
MAZDA	TRIBUTE	2003	174	10	12	15	20	15	24	24	12	17	10	6	9	174
MAZDA	TRIBUTE	2004	129	9	6	17	10	13	15	14	10	7	12	8	8	129
MAZDA	TRIBUTE	2005	91	6	7	14	10	10	11	3	9	4	4	5	8	91
MAZDA	TRIBUTE	2006	14	6	1	2	1	4								14
MCLAREN	540C	2016	1								1					1
MCLAREN	540C	2017	3	2									1			3
MCLAREN	570GT	2016	1									1				1

Best Bars

New Vehicles - First Registered Calendar Year

MAKE	MODEL	Sale Year	Year Total	Jan	Feb	Mar	Apr	May	Jun	Jul	Aug	Sep	Oct	Nov	Dec	Year to date
MCLAREN	570GT	2017	4		1			1			2					4
MCLAREN	570S	2016	6		1		1	2			1		1			6
MCLAREN	570S	2017	12	3	1			1		3	1		2		1	12
MCLAREN	650S	2014	7						1	1		1	1	1	2	7
MCLAREN	650S	2015	6	3				1	1			1				6
MCLAREN	650S	2016	12	2	1			1	2		1			5		12
MCLAREN	650S	2017	6	1		1	1	1				1	1			6
MCLAREN	675LT	2015	1											1		1
MCLAREN	675LT	2016	4	1		1						1		1		4
MCLAREN	675LT	2017	1			1										1
MCLAREN	720S	2017	7							2	1		2	2		7
MCLAREN	MP4-12C	2012	1								1					1
MCLAREN	MP4-12C	2013	6	3				1		1				1		6
MCLAREN	MP4-12C	2014	9	3	1	2			1		1				1	9
MCLAREN	P1	2015	2	1									1			2
MCRAE	SPYDER	2003	1										1			1
MERCEDES-BENZ	320	2003	1			1										1
MERCEDES-BENZ	320	2004	1			1										1
MERCEDES-BENZ	350	2003	1											1		1
MERCEDES-BENZ	350	2006	1				1									1
MERCEDES-BENZ	350	2007	3	1					1		1					3
MERCEDES-BENZ	500	2003	1	1												1
MERCEDES-BENZ	500	2006	2						1						1	2
MERCEDES-BENZ	500	2008	1					1								1
MERCEDES-BENZ	140	2001	2							2						2
MERCEDES-BENZ	220E	2008	2	2												2
MERCEDES-BENZ	230	2001	1			1										1
MERCEDES-BENZ	500	2001	1							1						1
MERCEDES-BENZ	600	2001	1									1				1
MERCEDES-BENZ	A	2001	14					1	2	2			3	3	3	14
MERCEDES-BENZ	A	2002	36	1	2	5	1	1	2	2	3	4	6	3	6	36
MERCEDES-BENZ	A	2003	33	4		1		5	1	6	3	4	4	1	4	33
MERCEDES-BENZ	A	2004	34		2	2	3	4	3	5	3	3	2	6	1	34
MERCEDES-BENZ	A	2005	103		9	12	6	12	10	15	12	12	5	9	1	103
MERCEDES-BENZ	A	2006	72	9	3	12	4	6	5	3	12	5	5	4	4	72
MERCEDES-BENZ	A	2007	61	4	2	5	6	3	5	9	1	4	6	12	4	61
MERCEDES-BENZ	A	2008	27	3	2	5	1	4	1		4	2	2	2	1	27
MERCEDES-BENZ	A	2009	40	5	2	4	4	1	1	4	5	4	2	2	6	40
MERCEDES-BENZ	A	2010	22	4	7	1		1			4	3	1	1		22
MERCEDES-BENZ	A	2011	18	1	2	3	2	1	2	2	2	1		2		18
MERCEDES-BENZ	A	2013	231	4	26	29	21	21	19	15	29	28	11	17	11	231
MERCEDES-BENZ	A	2014	259	27	25	19	16	22	23	24	22	33	21	22	5	259
MERCEDES-BENZ	A	2015	173	28	16	44	9	16	21	13	10	7	2	3	4	173
MERCEDES-BENZ	A140	2001	1	1												1
MERCEDES-BENZ	A160	2001	25	3		2	1	1	1	4	3		8		2	25

Best Bars

New Vehicles - First Registered Calendar Year

MAKE	MODEL	Sale Year	Year Total	Jan	Feb	Mar	Apr	May	Jun	Jul	Aug	Sep	Oct	Nov	Dec	Year to date
MERCEDES-BENZ	A160	2002	27		4	6			2	2	4	1	4		4	27
MERCEDES-BENZ	A160	2003	41	6	8	1	3	2	2	5	4	3	3	1	3	41
MERCEDES-BENZ	A160	2004	40	4	2	2	4	2	1	2	2	5	5	7	4	40
MERCEDES-BENZ	A160	2005	5	2	3											5
MERCEDES-BENZ	A170	2001	5		1					1		2			1	5
MERCEDES-BENZ	A170	2002	1			1										1
MERCEDES-BENZ	A180	2017	1		1											1
MERCEDES-BENZ	A190	2001	10	1	2			1	2	3			1			10
MERCEDES-BENZ	A190	2002	2								1				1	2
MERCEDES-BENZ	A190	2003	3		1							1		1		3
MERCEDES-BENZ	A-CLASS	2013	30								8	3	9	6	4	30
MERCEDES-BENZ	A-CLASS	2014	60	7	1	9	6	7	9	4	4	3	2	4	4	60
MERCEDES-BENZ	A-CLASS	2015	106	1	6	9	5	15	5	6	7	14	7	13	18	106
MERCEDES-BENZ	A-CLASS	2016	305	19	26	50	23	23	41	16	22	26	13	31	15	305
MERCEDES-BENZ	A-CLASS	2017	272	19	30	27	18	23	41	16	19	21	23	15	20	272
MERCEDES-BENZ	ACTROS	2015	64	2	2	5		5	3	7	6	9	9	9	7	64
MERCEDES-BENZ	ACTROS 3	2015	4	1	1								1	1		4
MERCEDES-BENZ	AMG	2006	4	2					1		1					4
MERCEDES-BENZ	AMG	2008	1					1								1
MERCEDES-BENZ	AMG	2012	2										1	1		2
MERCEDES-BENZ	AMG	2013	2	1									1			2
MERCEDES-BENZ	AMG	2015	2							1				1		2
MERCEDES-BENZ	ATEGO	2012	13	1	2	2				1	2	1	2	2		13
MERCEDES-BENZ	ATEGO	2015	11		2		1	1	2	1	1			1	2	11
MERCEDES-BENZ	AXOR	2015	24	1	1	2		2		4	7	3		3	1	24
MERCEDES-BENZ	B	2005	21										10	4	7	21
MERCEDES-BENZ	B	2006	103	13	13	5	10	8	10	8	15	10	7	3	1	103
MERCEDES-BENZ	B	2007	105	9	7	14	10	10	18	15	7	1	3	4	7	105
MERCEDES-BENZ	B	2008	65	3	7	6	9	9	2	2		7	14	5	1	65
MERCEDES-BENZ	B	2009	83	13	5	9	4	6	7	3	7	12	5	10	2	83
MERCEDES-BENZ	B	2010	95	9	11	5	8	8	7	6	12	15	5	6	3	95
MERCEDES-BENZ	B	2011	140	12	11	12	12	30	15	15	7	22		2	2	140
MERCEDES-BENZ	B	2012	195	2		18	30	24	26	17	18	17	16	14	13	195
MERCEDES-BENZ	B	2013	149	24	11	19	15	21	11	14	18	8	4	1	3	149
MERCEDES-BENZ	B	2014	14	13		1										14
MERCEDES-BENZ	B-CLASS	2013	42							1	8	8	14	5	6	42
MERCEDES-BENZ	B-CLASS	2014	127	19	8	17	8	8	14	7	8	23	6	5	4	127
MERCEDES-BENZ	B-CLASS	2015	113	10	7	16	6	12	9	12	8	8	10	6	9	113
MERCEDES-BENZ	B-CLASS	2016	63	3	7	6	4	4	12	4	5	4	2	2	10	63
MERCEDES-BENZ	B-CLASS	2017	88	6	7	1	12	11	7	9	9	6	6	6	8	88
MERCEDES-BENZ	BENZ	2016	1	1												1
MERCEDES-BENZ	C	2001	284	19	18	26	15	31	35	28	24	20	29	24	15	284
MERCEDES-BENZ	C	2002	333	41	33	25	26	29	31	14	19	24	39	31	21	333
MERCEDES-BENZ	C	2003	269	36	25	29	18	35	22	18	20	14	23	14	15	269
MERCEDES-BENZ	C	2004	337	19	20	27	22	24	32	24	41	44	16	54	14	337

Best Bars

New Vehicles - First Registered Calendar Year

MAKE	MODEL	Sale Year	Year Total	Jan	Feb	Mar	Apr	May	Jun	Jul	Aug	Sep	Oct	Nov	Dec	Year to date
MERCEDES-BENZ	C	2005	238	31	25	23	16	19	12	11	29	24	18	24	6	238
MERCEDES-BENZ	C	2006	207	22	14	62	10	16	16	11	15	17	6	10	8	207
MERCEDES-BENZ	C	2007	287	13	14	18	16	1	24	36	34	26	52	38	15	287
MERCEDES-BENZ	C	2008	329	41	21	35	39	29	47	21	24	16	33	15	8	329
MERCEDES-BENZ	C	2009	253	29	7	25	39	36	26	14	15	35	13	11	3	253
MERCEDES-BENZ	C	2010	223	14	16	20	27	35	17	20	14	23	17	8	12	223
MERCEDES-BENZ	C	2011	321	20	20	19	11	16	31	22	28	43	43	37	31	321
MERCEDES-BENZ	C	2012	419	43	40	35	27	33	31	24	41	34	33	41	37	419
MERCEDES-BENZ	C	2013	360	47	50	22	32	71	22	23	30	14	24	13	12	360
MERCEDES-BENZ	C	2014	90	36	5	13	6	4	3	3	7	7	1		5	90
MERCEDES-BENZ	C	2015	3	1	2											3
MERCEDES-BENZ	C180	2003	43						3	8	7	7	10	6	2	43
MERCEDES-BENZ	C180	2004	12	2	5	5										12
MERCEDES-BENZ	C180	2005	1					1								1
MERCEDES-BENZ	C200	2004	1							1						1
MERCEDES-BENZ	C200	2009	1									1				1
MERCEDES-BENZ	C200	2016	1												1	1
MERCEDES-BENZ	C220	2005	1				1									1
MERCEDES-BENZ	C220	2006	1	1												1
MERCEDES-BENZ	C220	2008	1									1				1
MERCEDES-BENZ	C230	2004	1				1									1
MERCEDES-BENZ	C240	2004	3				1	1					1			3
MERCEDES-BENZ	C250	2015	1				1									1
MERCEDES-BENZ	C270	2006	1					1								1
MERCEDES-BENZ	C350	2008	1	1												1
MERCEDES-BENZ	C350	2010	1	1												1
MERCEDES-BENZ	C63	2016	2			1								1		2
MERCEDES-BENZ	C63 AMG	2013	1		1											1
MERCEDES-BENZ	C-CLASS	2013	36							1	2	1	10	13	9	36
MERCEDES-BENZ	C-CLASS	2014	379	29	22	24	24	62	44	16	54	23	30	29	22	379
MERCEDES-BENZ	C-CLASS	2015	561	56	49	83	58	28	49	44	39	46	49	23	37	561
MERCEDES-BENZ	C-CLASS	2016	558	18	31	86	35	49	38	47	44	45	84	50	31	558
MERCEDES-BENZ	C-CLASS	2017	600	62	93	68	34	32	46	42	60	41	39	43	40	600
MERCEDES-BENZ	CL	2001	31	7	3	6	2	2	1	2	2	4	1	1		31
MERCEDES-BENZ	CL	2002	16	6	1	3		2	1	1		1		1		16
MERCEDES-BENZ	CL	2003	21	1	3	1	6	5	2	1	1			1		21
MERCEDES-BENZ	CL	2004	8	2						3	1	1		1		8
MERCEDES-BENZ	CL	2005	8	1		2			1	2	1			1		8
MERCEDES-BENZ	CL	2006	1					1								1
MERCEDES-BENZ	CL	2007	22		1	1	6	2		3	2	3	2	2		22
MERCEDES-BENZ	CL	2008	12	5	1		3		1				1	1		12
MERCEDES-BENZ	CL	2009	9	3		2					1	3				9
MERCEDES-BENZ	CL	2010	2						1			1				2
MERCEDES-BENZ	CL	2011	2						1	1						2
MERCEDES-BENZ	CL	2012	3		1							1	1			3

Best Bars

New Vehicles - First Registered Calendar Year

MAKE	MODEL	Sale Year	Year Total	Jan	Feb	Mar	Apr	May	Jun	Jul	Aug	Sep	Oct	Nov	Dec	Year to date
MERCEDES-BENZ	E-CLASS	2016	66	1				1	2	23	9	3	12	9	6	66
MERCEDES-BENZ	E-CLASS	2017	208	12	11	22	6	29	37	10	8	11	18	24	20	208
MERCEDES-BENZ	G	2001	1	1												1
MERCEDES-BENZ	G	2007	1									1				1
MERCEDES-BENZ	G	2011	10			1		2	1		1	1		3	1	10
MERCEDES-BENZ	G	2012	5	2		2				1						5
MERCEDES-BENZ	G	2013	12		1		2	2				1	1	2	3	12
MERCEDES-BENZ	G	2014	13	1	3		2					2	1		2	13
MERCEDES-BENZ	G	2015	8	2		2	1		1	1				1		8
MERCEDES-BENZ	G-CLASS	2016	19	1	2		2	2	1	1	2	3	1	2	2	19
MERCEDES-BENZ	G-CLASS	2017	23	2	3	1	1	2	4	2	1	1	2	3	1	23
MERCEDES-BENZ	GL	2006	26						7	1		4	6	8		26
MERCEDES-BENZ	GL	2007	51	8	8	3	4	8	1	2	4		1	8	4	51
MERCEDES-BENZ	GL	2008	22	3	1	3	3	4	1	3			2	1	1	22
MERCEDES-BENZ	GL	2009	32	6	3	2	3	1	3	3		5	1	4	1	32
MERCEDES-BENZ	GL	2010	43	4	4	5	2	4	5	8	3	2	1	2	3	43
MERCEDES-BENZ	GL	2011	48	3		7	6	7	2	5	3	5	3	3	4	48
MERCEDES-BENZ	GL	2012	43	2	3	3	3	6	10	5	5	3	2	1		43
MERCEDES-BENZ	GL	2013	42	1		10	7	8	3	4	2	3	3		1	42
MERCEDES-BENZ	GL350	2015	1				1									1
MERCEDES-BENZ	GLA	2016	2											1	1	2
MERCEDES-BENZ	GLA	2017	119		2		6	6	11	8	26	13	12	25	10	119
MERCEDES-BENZ	GLA-CLASS	2014	126			5	12	12	22	15	7	12	16	16	9	126
MERCEDES-BENZ	GLA-CLASS	2015	236	23	13	13	16	15	18	19	25	25	27	21	21	236
MERCEDES-BENZ	GLA-CLASS	2016	238	12	13	15	27	16	27	19	27	20	25	17	20	238
MERCEDES-BENZ	GLA-CLASS	2017	95	12	14	20	19	12	9	2	4		1	1	1	95
MERCEDES-BENZ	GLC	2016	22											17	5	22
MERCEDES-BENZ	GLC	2017	160	10	7	24	16	17	4	10	16	8	14	21	13	160
MERCEDES-BENZ	GLC-CLASS	2015	63										1	15	47	63
MERCEDES-BENZ	GLC-CLASS	2016	329	39	18	39	23	34	26	32	33	24	15	8	38	329
MERCEDES-BENZ	GLC-CLASS	2017	229	37	26	12	9	7	20	10	12	12	27	28	29	229
MERCEDES-BENZ	GL-CLASS	2013	13										6	6	1	13
MERCEDES-BENZ	GL-CLASS	2014	70	5	2	7	6	7	5	7	4	11	6	6	4	70
MERCEDES-BENZ	GL-CLASS	2015	105	12	10	5	3	5	10	16	16	6	6	9	7	105
MERCEDES-BENZ	GL-CLASS	2016	18	6	8	4										18
MERCEDES-BENZ	GLE	2016	19						1	5	1	3	5	1	3	19
MERCEDES-BENZ	GLE	2017	37	4	3	5	3	4	7	1	5	3	1	1		37
MERCEDES-BENZ	GLE-CLASS	2015	99								7	22	23	16	31	99
MERCEDES-BENZ	GLE-CLASS	2016	262	23	29	31	25	25	23	13	26	20	14	18	15	262
MERCEDES-BENZ	GLE-CLASS	2017	193	16	14	16	9	14	22	14	17	19	18	17	17	193
MERCEDES-BENZ	GLE-CLASS COUPE	2015	22								5	8	2	3	4	22
MERCEDES-BENZ	GLE-CLASS COUPE	2016	32	3	1	6	1	4	1	4	3	2	5		2	32
MERCEDES-BENZ	GLE-CLASS COUPE	2017	25	3	4	7	2	2		2	1	1	2	1		25
MERCEDES-BENZ	GLS	2016	95			1	14	12	7	9	12	7	13	14	6	95
MERCEDES-BENZ	GLS	2017	124	13	10	11	7	12	16	11	8	10	7	14	5	124

Best Bars

New Vehicles - First Registered Calendar Year

MAKE	MODEL	Sale Year	Year Total	Jan	Feb	Mar	Apr	May	Jun	Jul	Aug	Sep	Oct	Nov	Dec	Year to date
MERCEDES-BENZ	S	2001	61	5	8	4	5	8	3	4	3	2	8	10	1	61
MERCEDES-BENZ	S	2002	44	5	4	4	2	4	4	1	8	4		4	4	44
MERCEDES-BENZ	S	2003	61	9	6	6	6	6	7	5	3	5	4	4		61
MERCEDES-BENZ	S	2004	38	2	4	6	5	3	6	1	2	3	2	2	2	38
MERCEDES-BENZ	S	2005	23	1	2	7	2	2	3	1		3		2		23
MERCEDES-BENZ	S	2006	105	29	2	11	9	7	5	7	9	10	4	9	3	105
MERCEDES-BENZ	S	2007	44	6	5	4	3	4	5	1	4	1	2	7	2	44
MERCEDES-BENZ	S	2008	22	8	3	3	1		2	1		2	2			22
MERCEDES-BENZ	S	2009	28	1	3	6	4	6			1	2	2	1	2	28
MERCEDES-BENZ	S	2010	18	3	1	3	2	3	3				1	1	1	18
MERCEDES-BENZ	S	2011	18	5	2	1	1	4				1	1			18
MERCEDES-BENZ	S	2012	5		1					1	1	2				5
MERCEDES-BENZ	S	2013	2	1	1											2
MERCEDES-BENZ	S 600	2016	1				1									1
MERCEDES-BENZ	S350	2009	1								1					1
MERCEDES-BENZ	S400	2016	2			2										2
MERCEDES-BENZ	S500	2007	1		1											1
MERCEDES-BENZ	S500	2008	1					1								1
MERCEDES-BENZ	S500	2015	1		1											1
MERCEDES-BENZ	S63	2016	1	1												1
MERCEDES-BENZ	S-CLASS	2013	4											2	2	4
MERCEDES-BENZ	S-CLASS	2014	41	8	2	2	3	4	1	2	4	2	8	1	4	41
MERCEDES-BENZ	S-CLASS	2015	39	5	3	4	4	2	3	4	1	4	5	1	3	39
MERCEDES-BENZ	S-CLASS	2016	22	2	1	2	4	1	1		1	4	2	2	2	22
MERCEDES-BENZ	S-CLASS	2017	24	2		1		4	5	3	4			2	3	24
MERCEDES-BENZ	SL	2002	16							2	6	4	2	1	1	16
MERCEDES-BENZ	SL	2003	69	6	9	6	9	10	6	2	5	5	6	1	4	69
MERCEDES-BENZ	SL	2004	49	7	2	5	9	4	5	2	5	4	1	3	2	49
MERCEDES-BENZ	SL	2005	19	4	2	2	1	4			2	2		2		19
MERCEDES-BENZ	SL	2006	35	1	1	4	2	2	12	4	7	1		1		35
MERCEDES-BENZ	SL	2007	8	1	1			2					3	1		8
MERCEDES-BENZ	SL	2008	12	2	1		1			1	1	3	2	1		12
MERCEDES-BENZ	SL	2009	10	3					1	2		3		1		10
MERCEDES-BENZ	SL	2010	7		3			1					1	1	1	7
MERCEDES-BENZ	SL	2011	1						1							1
MERCEDES-BENZ	SL	2012	5									1		1	3	5
MERCEDES-BENZ	SL	2013	10	1				3					1	4	1	10
MERCEDES-BENZ	SL	2014	5						1	2		1	1			5
MERCEDES-BENZ	SL	2015	1		1											1
MERCEDES-BENZ	SL500	2003	5		1		1				1		1	1		5
MERCEDES-BENZ	SL500	2004	1	1												1
MERCEDES-BENZ	SL500	2007	1	1												1
MERCEDES-BENZ	SL500	2012	1										1			1
MERCEDES-BENZ	SL63	2013	1							1						1
MERCEDES-BENZ	SLC	2016	18								2	1	6	7	2	18

Best Bars

New Vehicles - First Registered Calendar Year

MAKE	MODEL	Sale Year	Year Total	Jan	Feb	Mar	Apr	May	Jun	Jul	Aug	Sep	Oct	Nov	Dec	Year to date
MERCEDES-BENZ	SLC	2017	23	4	2	2		1	3	2	3		1	3	2	23
MERCEDES-BENZ	SL-CLASS	2014	1											1		1
MERCEDES-BENZ	SL-CLASS	2015	2	1											1	2
MERCEDES-BENZ	SL-CLASS	2016	3									1		1	1	3
MERCEDES-BENZ	SL-CLASS	2017	7				1	1	1	1			2	1		7
MERCEDES-BENZ	SLK	2001	28	4	2	4	3		2	4	1	3	3	2		28
MERCEDES-BENZ	SLK	2002	33	5	1	4	5	3	2	1	1	3	4		4	33
MERCEDES-BENZ	SLK	2003	20	2	2	5		1	2	1	2	1	1		3	20
MERCEDES-BENZ	SLK	2004	40	2	2			4	1	8	3	2	6	7	5	40
MERCEDES-BENZ	SLK	2005	78	11	14	9	5	5	3	6	7	7	3	6	2	78
MERCEDES-BENZ	SLK	2006	44	7	4	7	4	9	1	1	3	2	2	4		44
MERCEDES-BENZ	SLK	2007	38	9	4	2	2	3	1	2	2	2		11		38
MERCEDES-BENZ	SLK	2008	18		5	2	1	2	1	2			3		2	18
MERCEDES-BENZ	SLK	2009	14	3	2	1		1	1				3	2	1	14
MERCEDES-BENZ	SLK	2010	15	1	3	2	1	2			1	1	2	1	1	15
MERCEDES-BENZ	SLK	2011	31	3		1	1					9	11	2	2	31
MERCEDES-BENZ	SLK	2012	30	4	2	4	2	2	3	4	3	1	2	2	1	30
MERCEDES-BENZ	SLK	2013	21	3			4	3	2	1			6	2		21
MERCEDES-BENZ	SLK	2014	12	3	2	2				1	1	3				12
MERCEDES-BENZ	SLK	2015	4		1	1		2								4
MERCEDES-BENZ	SLK 55	2005	1										1			1
MERCEDES-BENZ	SLK-CLASS	2013	1												1	1
MERCEDES-BENZ	SLK-CLASS	2014	6	1	2	1	1							1		6
MERCEDES-BENZ	SLK-CLASS	2015	14	1		1		1				3	2	4	2	14
MERCEDES-BENZ	SLK-CLASS	2016	7	1			2	1	1	1		1				7
MERCEDES-BENZ	SLS AMG	2010	2											2		2
MERCEDES-BENZ	SLS AMG	2011	9	3		2			1					3		9
MERCEDES-BENZ	SLS AMG	2012	3							1			1	1		3
MERCEDES-BENZ	SLS AMG	2013	3			1	1	1								3
MERCEDES-BENZ	SLS-CLASS	2014	3	1			1		1							3
MERCEDES-BENZ	SPRINTER	2001	63	4	5	8	4	4	3	5	5	3	7	9	6	63
MERCEDES-BENZ	SPRINTER	2002	1									1				1
MERCEDES-BENZ	SPRINTER	2002	67	4	6	4	4	2	10	2	10	13	5	5	2	67
MERCEDES-BENZ	SPRINTER	2003	1			1										1
MERCEDES-BENZ	SPRINTER	2003	58	6	8	6	4	4	5	4	4	4	3	6	4	58
MERCEDES-BENZ	SPRINTER	2004	16		1	2	1	4	3	2	1	1		1		16
MERCEDES-BENZ	SPRINTER	2004	85	4	3	8	12	2	4	14	6	6	15	5	6	85
MERCEDES-BENZ	SPRINTER	2005	10	1		1						1	4	3		10
MERCEDES-BENZ	SPRINTER	2005	127	8	8	12	12	12	7	9	16	15	6	7	15	127
MERCEDES-BENZ	SPRINTER	2006	13			1		3	3	1		2	2		1	13
MERCEDES-BENZ	SPRINTER	2006	141	4	9	19	7	8	8	15	11	17	18	7	18	141
MERCEDES-BENZ	SPRINTER	2007	23	3		4	3	3	2	1	2	3	2			23
MERCEDES-BENZ	SPRINTER	2007	129	14	7	9	6	8	8	4	8	28	22	4	11	129
MERCEDES-BENZ	SPRINTER	2008	15				1	2	1	1	7	1	2			15
MERCEDES-BENZ	SPRINTER	2008	145	5	5	7	6	9	8	5	9	38	31	12	10	145

Best Bars

New Vehicles - First Registered Calendar Year

MAKE	MODEL	Sale Year	Year Total	Jan	Feb	Mar	Apr	May	Jun	Jul	Aug	Sep	Oct	Nov	Dec	Year to date
MERCEDES-BENZ	SPRINTER	2009	1	1												1
MERCEDES-BENZ	SPRINTER	2009	187	14	10	10	9	14	15	20	14	19	25	18	19	187
MERCEDES-BENZ	SPRINTER	2010	186	14	13	36	17	11	12	15	17	13	15	13	10	186
MERCEDES-BENZ	SPRINTER	2011	2					1					1			2
MERCEDES-BENZ	SPRINTER	2011	213	13	19	26	20	17	13	20	23	13	15	11	23	213
MERCEDES-BENZ	SPRINTER	2012	206	11	14	13	15	26	14	17	20	15	21	25	15	206
MERCEDES-BENZ	SPRINTER	2013	1											1		1
MERCEDES-BENZ	SPRINTER	2013	226	13	14	18	6	18	19	22	11	20	17	32	36	226
MERCEDES-BENZ	SPRINTER	2014	1							1						1
MERCEDES-BENZ	SPRINTER	2014	297	21	16	24	25	26	30	28	21	24	26	22	34	297
MERCEDES-BENZ	SPRINTER	2015	1										1			1
MERCEDES-BENZ	SPRINTER	2015	301	15	17	22	24	23	27	32	18	27	41	34	21	301
MERCEDES-BENZ	SPRINTER	2016	341	37	18	29	13	20	31	27	28	24	36	54	24	341
MERCEDES-BENZ	SPRINTER	2017	2	2												2
MERCEDES-BENZ	SPRINTER	2017	312	18	21	24	20	23	23	35	22	40	26	36	24	312
MERCEDES-BENZ	V	2002	1						1							1
MERCEDES-BENZ	V-CLASS	2015	11						1	3		3	3		1	11
MERCEDES-BENZ	V-CLASS	2016	35	1	2	2	5	2	4	4	4	4	3	4		35
MERCEDES-BENZ	V-CLASS	2017	43	3	2	4	3	4	7	3	5	1		5	6	43
MERCEDES-BENZ	VIANO	2004	18				4		1	3	3		2	3	2	18
MERCEDES-BENZ	VIANO	2005	45	1		1	1	1	31	2	1	3	3	1		45
MERCEDES-BENZ	VIANO	2006	29	7	1	5	5		1	3	2	1	4			29
MERCEDES-BENZ	VIANO	2007	24	6			1	4	1	3	1	1	2	2	3	24
MERCEDES-BENZ	VIANO	2008	11	3	1		2		1	1	1	1	1			11
MERCEDES-BENZ	VIANO	2009	9	1		1	2	2			1	1			1	9
MERCEDES-BENZ	VIANO	2010	8	2		1		1	1					1	2	8
MERCEDES-BENZ	VIANO	2011	11	2		2	2	2					3			11
MERCEDES-BENZ	VIANO	2012	5			1			1		1		2			5
MERCEDES-BENZ	VIANO	2013	15	1	1	1	1	1	1	3	1	1	2		2	15
MERCEDES-BENZ	VIANO	2014	15	3	2		1	2		1	3	2		1		15
MERCEDES-BENZ	VITO	2001	3		1						1			1		3
MERCEDES-BENZ	VITO	2001	17		2	2	3	2	1	6					1	17
MERCEDES-BENZ	VITO	2002	31	4	2	1	2	2	1	4		3	2	3	7	31
MERCEDES-BENZ	VITO	2003	18	7	3		2	3		2	1					18
MERCEDES-BENZ	VITO	2004	13				1					1	3	1	7	13
MERCEDES-BENZ	VITO	2004	39	2		3	4		4	4	10	6	2	3	1	39
MERCEDES-BENZ	VITO	2005	85	7	3	8	7	6	11	6	3	6	8	8	8	81
MERCEDES-BENZ	VITO	2006	1						1							1
MERCEDES-BENZ	VITO	2006	104	8	4	5	11	9	4	10	10	16	10	9	8	104
MERCEDES-BENZ	VITO	2007	3						1			2				3
MERCEDES-BENZ	VITO	2007	94	12	3	13	5	4	13	9	5	14	6	5	5	94
MERCEDES-BENZ	VITO	2008	3									1	1	1		3
MERCEDES-BENZ	VITO	2008	73	5	5	1	3	4	8	3	15	12	5	8	4	73
MERCEDES-BENZ	VITO	2009	8			1	2			1	1		2	1		8
MERCEDES-BENZ	VITO	2009	74	14	23	9	2	4		3	2	10	3	2	2	74

Best Bars

New Vehicles - First Registered Calendar Year

MAKE	MODEL	Sale Year	Year Total	Jan	Feb	Mar	Apr	May	Jun	Jul	Aug	Sep	Oct	Nov	Dec	Year to date
MERCEDES-BENZ	VITO	2010	1											1		1
MERCEDES-BENZ	VITO	2010	41	2	2	1	1	3	3	2	1	5	9	6	6	41
MERCEDES-BENZ	VITO	2011	7	1					1	1	1	1		2		7
MERCEDES-BENZ	VITO	2011	47	5	6	7	6	2	4	4	3	5		3	2	47
MERCEDES-BENZ	VITO	2012	9	2			1		1			3	1		1	9
MERCEDES-BENZ	VITO	2012	46	7		1	5	3	6	4	5	3	5	5	2	46
MERCEDES-BENZ	VITO	2013	21	2		1	2		1	8	2	2	1	1	1	21
MERCEDES-BENZ	VITO	2013	38	2	5	2	4	5		4	4	1	2	4	5	38
MERCEDES-BENZ	VITO	2014	14	1	1	1			3	2	2		3		1	14
MERCEDES-BENZ	VITO	2014	37	1	2	4	3	2	4	1	8	3	2	3	4	37
MERCEDES-BENZ	VITO	2015	9			1	1		1	1		1	2	1	1	9
MERCEDES-BENZ	VITO	2015	29	1	3	2	2	1	1	6	4		4	2	3	29
MERCEDES-BENZ	VITO	2016	18			1					1	1	6	5	4	18
MERCEDES-BENZ	VITO	2016	63	2	2	7	6	5	5	2	3	12	4	2	13	63
MERCEDES-BENZ	VITO	2017	36	2		5	1	2	5	7	1	1	5	2	5	36
MERCEDES-BENZ	VITO	2017	85	5	8	24	6	6	9	6	4	5	2	4	6	85
MERCEDES-BENZ	ZETROS	2015	1					1								1
MG	6	2012	5		3						2					5
MG	6	2013	12	4		1	3	1					1	2		12
MG	3	2014	41			4	4	2	8	9	4	5	1	4		41
MG	3	2015	14	4		2		3	1	1		1	1	1		14
MG	3	2016	13	1			1	1		3	2		1	1	3	13
MG	3	2017	4	1						1			1			4
MG	6	2014	8		1	1				1		3	1		1	8
MG	6	2015	14			7	2	1	3		1					14
MG	6	2016	2		1				1							2
MG	GS	2017	5							3	1		1			5
MG	MGF 1.8I	2001	9	1		1					1	2	4			9
MG	MGF VVC	2001	1									1				1
MG	TF	2002	1											1		1
MG	TF	2003	24	5		8	2		1	1	3	1	1	1	1	24
MG	TF	2004	17	1	3	7				2	1	2			1	17
MG	TF	2005	28	1	1	1	3	1		2	11	4	1	2	1	28
MG	TF	2006	8	3	1	1			1				1		1	8
MG	TF	2007	3			1	1							1		3
MG	ZR	2002	1											1		1
MG	ZR	2003	12	1	3		2	2	1		1		1	1		12
MG	ZR	2004	10	1	2			3			1			2	1	10
MG	ZR	2005	9	4			2		2		1					9
MG	ZR	2006	1		1											1
MG	ZS	2002	1										1			1
MG	ZS	2003	4				2	1					1			4
MG	ZS	2004	1									1				1
MG	ZS	2005	3		1			1	1							3
MG	ZT	2002	2										1		1	2

Best Bars

New Vehicles - First Registered Calendar Year

MAKE	MODEL	Sale Year	Year Total	Jan	Feb	Mar	Apr	May	Jun	Jul	Aug	Sep	Oct	Nov	Dec	Year to date
MINI	COOPER D COUNTRYMAN	2011	3								1			2		3
MINI	COOPER D COUNTRYMAN	2012	15	4		2	1		3		1	2	1	1		15
MINI	COOPER D COUNTRYMAN	2013	3		1		1						1			3
MINI	COOPER S	2007	88		5	8	10	11	8	9	12	5	15	2	3	88
MINI	COOPER S	2008	106	14	19	9	5	9	5	11	4	10	11	7	2	106
MINI	COOPER S	2009	71	4	5	7	4	5	4	7	15	6	1	7	6	71
MINI	COOPER S	2010	68	5	7	8	5	3	6	5	3	5	11	6	4	68
MINI	COOPER S	2011	67	13	3	3	6	4	6	4	8	8	6	4	2	67
MINI	COOPER S	2012	109	5	13	12	11	8	12	8	10	6	7	12	5	109
MINI	COOPER S	2013	107	16	8	6	14	12	5	5	16	9	8	7	1	107
MINI	COOPER S	2014	30	7	6	12	3			1		1				30
MINI	COOPER S	2015	2				1		1							2
MINI	COOPER S	2016	17										5	9	3	17
MINI	COOPER S	2017	35	7	3	1	3	1	2	3	2	4	6	2	1	35
MINI	COOPER S COUNTRYMAN	2011	43	2	1	6	3	7	5	4	6	3	2	4		43
MINI	COOPER S COUNTRYMAN	2012	58	7	6	6	3	4	5	4	3	10	4	5	1	58
MINI	COOPER S COUNTRYMAN	2013	100	8	9	6	10	4	7	11	7	12	11	12	3	100
MINI	COOPER S COUNTRYMAN	2014	119	15	7	14	13	9	12	7	14	6	11	9	2	119
MINI	COOPER S COUNTRYMAN	2015	114	8	9	14	10	10	9	11	4	8	13	17	1	114
MINI	COOPER S COUNTRYMAN	2016	119	14	3	7	12	7	11	9	5	19	15	14	3	119
MINI	COOPER S COUNTRYMAN	2017	3	3												3
MINI	COUNTRYMAN	2017	245	2	9	19	8	16	27	22	39	30	28	18	27	245
MINI	HATCH	2014	258		2	1	22	16	23	19	27	36	39	50	23	258
MINI	HATCH	2015	396	48	33	38	17	36	42	26	28	49	33	25	21	396
MINI	HATCH	2016	302	36	31	28	16	14	17	31	37	25	28	26	13	302
MINI	HATCH	2017	292	44	27	29	24	24	34	23	29	21	17	16	4	292
MINI	JOHN COOPER WORKS	2008	7								3	2	2			7
MINI	JOHN COOPER WORKS	2009	14	3	1	1	1		2	1	3			2		14
MINI	JOHN COOPER WORKS	2010	6	1		1	1	2							1	6
MINI	JOHN COOPER WORKS	2011	2		1			1								2
MINI	JOHN COOPER WORKS	2012	9	1	2	1	1			1		1	1	1		9
MINI	JOHN COOPER WORKS	2013	12		1		2		3	2		2		2		12
MINI	JOHN COOPER WORKS	2014	4	1	1		1								1	4
MINI	JOHN COOPER WORKS	2015	1										1			1
MINI	MINI ONE	2004	1									1				1
MINI	MINI ONE	2005	6		2	3	1									6
MINI	ONE	2007	47					5	6	4	8	5	6	10	3	47
MINI	ONE	2008	44	6	4	3	7	5	4	4	5	3	3			44
MINI	ONE	2009	27	6	3		2	1	1	2	2	6	2	2		27
MINI	ONE	2010	41	6	1	6	4	1	2	2	3	4	12			41
MINI	ONE	2011	76			6	3	10	10	8	13	8	10	4	4	76
MINI	ONE	2012	97	7	10	5	9	11	5	9	10	3	8	12	8	97
MINI	ONE	2013	87	9	17	4	9	4	6	7	6	8	10	3	4	87
MINI	ONE	2014	14	7	3	4										14
MINI	PACEMAN	2013	21				1	3	1	3	2	4	3	4		21

Best Bars

New Vehicles - First Registered Calendar Year

MAKE	MODEL	Sale Year	Year Total	Jan	Feb	Mar	Apr	May	Jun	Jul	Aug	Sep	Oct	Nov	Dec	Year to date
MINI	PACEMAN	2014	24	7	4		1		2	1		3	2	3	1	24
MINI	PACEMAN	2015	6	1	1	1	1	1						1		6
MITSUBISHI	380	2005	384									2	275	62	45	384
MITSUBISHI	380	2006	786	141	69	67	40	27	41	28	77	64	173	36	23	786
MITSUBISHI	380	2007	393	18	52	44	21	19	43	25	29	63	31	28	20	393
MITSUBISHI	380	2008	164	23	12	27	17	14	24	19	6	5	17			164
MITSUBISHI	AIRTREK	2001	33								1			22	10	33
MITSUBISHI	AIRTREK	2002	290	10	5	8	7	21	18	15	44	33	39	55	35	290
MITSUBISHI	AIRTREK	2003	611	66	53	55	48	67	78	57	46	33	45	43	20	611
MITSUBISHI	AIRTREK	2004	463	41	62	61	29	34	45	43	31	25	36	37	19	463
MITSUBISHI	AIRTREK	2005	582	16	33	45	61	32	198	37	20	60	43	24	13	582
MITSUBISHI	AIRTREK	2006	93	30	19	18	4	2	4	6	3	2	1	4		93
MITSUBISHI	AIRTREK	2007	4		1	1	1		1							4
MITSUBISHI	ASX	2010	298				3			84	47	63	37	37	27	298
MITSUBISHI	ASX	2011	638	55	99	48	25	45	68	54	71	68	38	29	38	638
MITSUBISHI	ASX	2012	551	21	17	72	46	30	52	23	56	74	56	54	50	551
MITSUBISHI	ASX	2013	540	59	41	77	34	26	51	63	33	33	47	49	27	540
MITSUBISHI	ASX	2014	982	29	52	80	28	80	142	104	98	112	90	84	83	982
MITSUBISHI	ASX	2015	1571	168	178	150	79	182	196	109	120	167	44	43	135	1571
MITSUBISHI	ASX	2016	1535	81	112	121	105	101	186	146	170	117	132	165	99	1535
MITSUBISHI	ASX	2017	2442	219	133	185	149	155	177	119	157	236	323	302	287	2442
MITSUBISHI	CANTER	2005	344	12	32	22	35	28	39	34	49	21	21	24	27	344
MITSUBISHI	CANTER	2010	1											1		1
MITSUBISHI	CARISMA	2001	1				1									1
MITSUBISHI	CHALLENGER	2001	298	15	25	20	22	24	22	13	47	30	18	37	25	298
MITSUBISHI	CHALLENGER	2002	338	16	29	28	20	43	30	30	35	26	19	45	17	338
MITSUBISHI	CHALLENGER	2003	350	17	19	52	21	29	34	32	32	31	34	20	29	350
MITSUBISHI	CHALLENGER	2004	343	31	21	32	25	23	41	42	26	24	20	36	22	343
MITSUBISHI	CHALLENGER	2005	198	19	13	29	33	20	16	12	20	11	11	7	7	198
MITSUBISHI	CHALLENGER	2006	81	8	8	16	3	12	5	5	6	6	5	4	3	81
MITSUBISHI	CHALLENGER	2007	19	3	1	5	4	5		1						19
MITSUBISHI	CHALLENGER	2009	1												1	1
MITSUBISHI	CHALLENGER	2010	252	49	6	22	26	17	13	12	22	37	36	5	7	252
MITSUBISHI	CHALLENGER	2011	155	14	4	28	6	5	38	8	11	17	15	2	7	155
MITSUBISHI	CHALLENGER	2012	71	4	4	10	1	9	12	10	2	3	3	3	10	71
MITSUBISHI	CHALLENGER	2013	69	5	2	3	3	8	8	2	5	6	12	10	5	69
MITSUBISHI	CHALLENGER	2014	77	13	8	8	1	2	1	3	12	10	6	7	6	77
MITSUBISHI	CHALLENGER	2015	216	7	3	7	11	11	10	47	47	33	34	5	1	216
MITSUBISHI	CHALLENGER	2016	2	1	1											2
MITSUBISHI	COLT	2002	2											2		2
MITSUBISHI	COLT	2003	472						3		78	76	169	84	62	472
MITSUBISHI	COLT	2004	928	83	62	82	44	56	29	94	95	116	141	27	99	928
MITSUBISHI	COLT	2005	441	31	30	38	24	18	19	38	61	30	77	11	64	441
MITSUBISHI	COLT	2006	183	7	11	11	6	17	10	20	24	27	26	13	11	183
MITSUBISHI	COLT	2007	234	30	12	27	12	21	28	28	13	17	12	19	15	234

Best Bars

New Vehicles - First Registered Calendar Year

MAKE	MODEL	Sale Year	Year Total	Jan	Feb	Mar	Apr	May	Jun	Jul	Aug	Sep	Oct	Nov	Dec	Year to date
mitsubishi	COLT	2008	595	31	36	59	40	85	112	47	16	46	104	4	15	595
mitsubishi	COLT	2009	156	8	10	47	4	4	16	11	5	16	12	11	12	156
mitsubishi	COLT	2010	135	6	13	20	7	9	7	9	15	25	12	9	3	135
mitsubishi	COLT	2011	157	7	10	17	15	21	10	31	15	9	11	6	5	157
mitsubishi	COLT	2012	126	10	13	10	11	6	14	18	11	18	8	6	1	126
mitsubishi	COLT	2013	2	1	1											2
mitsubishi	COLT PLUS	2005	153							20	58	31	20	11	13	153
mitsubishi	COLT PLUS	2006	388	23	10	23	15	21	57	29	32	61	93	11	13	388
mitsubishi	COLT PLUS	2007	365	50	19	22	18	19	29	16	16	24	126	20	6	365
mitsubishi	COLT PLUS	2008	647	54	47	109	67	24	23	64	61	80	108	6	4	647
mitsubishi	COLT PLUS	2009	295	9	13	67	6	5	30	25	17	44	34	21	24	295
mitsubishi	COLT PLUS	2010	320	19	31	41	30	21	25	34	28	45	10	17	19	320
mitsubishi	COLT PLUS	2011	294	24	20	40	27	29	22	24	26	22	18	20	22	294
mitsubishi	COLT PLUS	2012	170	18	27	28	16	21	26	22	10	1	1			170
mitsubishi	COLT PLUS	2013	1	1												1
mitsubishi	CORDIA	2001	1											1		1
mitsubishi	DELICA	2007	41						1			20	20			41
mitsubishi	DELICA	2008	9								1		1		7	9
mitsubishi	DELICA	2009	1					1								1
mitsubishi	DIAMANTE	2001	1122	59	65	84	91	85	85	131	78	103	152	84	105	1122
mitsubishi	DIAMANTE	2002	1900	106	69	254	150	119	125	101	205	162	346	156	107	1900
mitsubishi	DIAMANTE	2003	2017	224	119	107	92	125	150	312	245	186	268	55	134	2017
mitsubishi	DIAMANTE	2004	1485	65	67	235	105	137	98	89	109	154	142	109	175	1485
mitsubishi	DIAMANTE	2005	958	122	79	114	38	35	86	133	120	140	50	27	14	958
mitsubishi	DIAMANTE	2006	186	93	8	48	6	2	5	1	9	3		6	5	186
mitsubishi	DIAMANTE	2007	9	7	1	1										9
mitsubishi	DIAMANTE	2010	1								1					1
mitsubishi	ECLIPSE CROSS	2017	29											4	25	29
mitsubishi	FIGHTER	2005	87	5	12	16	8	14	8	7	4	3	6	3	1	87
mitsubishi	GALANT	2001	938	92	93	91	70	77	105	89	89	74	57	68	33	938
mitsubishi	GALANT	2002	801	96	74	61	54	61	109	65	58	40	77	43	63	801
mitsubishi	GALANT	2003	552	97	54	47	41	48	30	61	39	48	40	33	14	552
mitsubishi	GALANT	2004	295	44	34	34	32	35	30	15	18	12	16	14	11	295
mitsubishi	GALANT	2005	608	14	30	20	10	11	28	145	79	84	59	85	43	608
mitsubishi	GALANT	2006	370	30	38	44	39	18	51	27	35	50	25	7	6	370
mitsubishi	GALANT	2007	13	4	6	1		2								13
mitsubishi	GALANT	2009	1			1										1
mitsubishi	GALANT	2011	1		1											1
mitsubishi	GRANDIS	2003	1										1			1
mitsubishi	GRANDIS	2004	83					21	5	13	10	4	9	7	14	83
mitsubishi	GRANDIS	2005	69	9	10	9	3	7	5	3	6	3	4	5	5	69
mitsubishi	GRANDIS	2006	48	6	3	9	3	3	5	7	2	3	1	4	2	48
mitsubishi	GRANDIS	2007	27	3	2	1	1	4	8	3	1	2	2			27
mitsubishi	GRANDIS	2008	4	1	3											4
mitsubishi	GRANDIS	2009	1									1				1

Best Bars

New Vehicles - First Registered Calendar Year

MAKE	MODEL	Sale Year	Year Total	Jan	Feb	Mar	Apr	May	Jun	Jul	Aug	Sep	Oct	Nov	Dec	Year to date
MITSUBISHI	GRANDIS	2011	1			1										1
MITSUBISHI	I-CAR	2006	24			1								7	16	24
MITSUBISHI	I-CAR	2007	163	19	21	31	12	12	6	13	9	10	10	13	7	163
MITSUBISHI	I-CAR	2008	155	11	16	22	24	11	8	14	15	12	20	2		155
MITSUBISHI	I-CAR	2009	43	5	4	6	1	1	7	5	4	4	1	1	4	43
MITSUBISHI	I-CAR	2010	15	3		3	2	4	2		1					15
MITSUBISHI	I-MIEV	2010	8									5		2	1	8
MITSUBISHI	I-MIEV	2011	12							6	3		1	2		12
MITSUBISHI	I-MIEV	2012	6		2	1			2			1				6
MITSUBISHI	I-MIEV	2013	6			6										6
MITSUBISHI	L200	2001	403	49	49	48	36	72	45	42	20	20	11	9	2	403
MITSUBISHI	L200	2002	18	4	1	2	1	6	3			1				18
MITSUBISHI	L200	2003	4		1		1		1	1						4
MITSUBISHI	L200	2010	1						1							1
MITSUBISHI	L300	2001	2								1			1		2
MITSUBISHI	L300	2001	728	30	43	42	48	78	93	68	88	61	64	70	43	728
MITSUBISHI	L300	2002	1											1		1
MITSUBISHI	L300	2002	794	40	62	68	59	82	65	65	59	73	77	94	50	794
MITSUBISHI	L300	2003	1065	110	77	127	90	73	92	89	85	80	103	76	63	1065
MITSUBISHI	L300	2004	1173	66	74	106	97	96	77	112	146	95	134	109	61	1173
MITSUBISHI	L300	2005	1178	90	90	107	117	119	111	87	109	87	94	111	56	1178
MITSUBISHI	L300	2006	899	62	64	121	36	93	70	87	69	92	58	99	48	899
MITSUBISHI	L300	2008	482	67	46	70	44	38	42	42	30	27	25	25	26	482
MITSUBISHI	L300	2009	267	12	35	36	12	10	19	13	24	34	27	26	19	267
MITSUBISHI	L300	2010	375	29	23	31	12	26	36	28	33	40	26	48	43	375
MITSUBISHI	L300	2011	591	38	60	55	41	34	52	55	39	70	45	59	43	591
MITSUBISHI	L300	2012	738	20	60	138	44	53	57	58	56	102	38	60	52	738
MITSUBISHI	L300	2013	740	63	91	138	42	44	69	64	49	55	51	37	37	740
MITSUBISHI	L300	2014	687	98	65	75	35	50	67	47	89	86	28	21	26	687
MITSUBISHI	L300	2015	72	17	10	39	3	3								72
MITSUBISHI	L400	2001	10												10	10
MITSUBISHI	L400	2002	13								13					13
MITSUBISHI	L400	2003	12						9			1		2		12
MITSUBISHI	L400	2004	38	1	6	1	4		2	8	2	9			5	38
MITSUBISHI	L400	2005	43	2		6	1	5	7	3	10	3	4		2	43
MITSUBISHI	L400	2006	5	2	2			1								5
MITSUBISHI	LANCER	2001	773	41	34	50	60	70	67	96	65	64	116	63	47	773
MITSUBISHI	LANCER	2002	1547	175	74	44	69	80	100	167	114	90	325	140	169	1547
MITSUBISHI	LANCER	2003	2178	75	65	92	88	64	184	232	235	418	476	128	121	2178
MITSUBISHI	LANCER	2004	1803	166	72	121	50	159	208	59	114	333	381	103	37	1803
MITSUBISHI	LANCER	2005	1484	98	69	92	59	85	160	122	95	385	244	47	28	1484
MITSUBISHI	LANCER	2006	881	22	36	85	34	31	131	100	36	100	161	45	100	881
MITSUBISHI	LANCER	2007	1167	171	19	24	42	82	75	43	49	118	257	109	178	1167
MITSUBISHI	LANCER	2008	1018	193	94	128	73	67	80	85	68	111	42	39	38	1018
MITSUBISHI	LANCER	2009	595	46	57	65	27	54	66	65	49	64	45	23	34	595

Best Bars

New Vehicles - First Registered Calender Year

MAKE	MODEL	Sale Year	Year Total	Jan	Feb	Mar	Apr	May	Jun	Jul	Aug	Sep	Oct	Nov	Dec	Year to date
mitsubishi	LANCER	2010	629	30	54	89	49	48	43	48	65	59	72	45	27	629
mitsubishi	LANCER	2011	550	24	24	93	28	30	33	29	16	36	89	73	75	550
mitsubishi	LANCER	2012	1204	159	124	150	126	117	120	80	91	49	61	84	43	1204
mitsubishi	LANCER	2013	1053	55	55	67	33	55	40	33	76	196	116	168	159	1053
mitsubishi	LANCER	2014	1526	189	159	222	119	107	95	107	128	130	112	92	66	1526
mitsubishi	LANCER	2015	1156	109	90	117	74	51	97	80	65	89	108	143	133	1156
mitsubishi	LANCER	2016	958	125	124	108	62	70	68	63	59	127	29	78	45	958
mitsubishi	LANCER	2017	792	64	40	56	26	44	58	130	92	92	68	75	47	792
mitsubishi	MINICA	2003	2						2							2
mitsubishi	MIRAGE	2001	10								1			3	6	10
mitsubishi	MIRAGE	2002	161	17	11	14	9	11	19	14	8	15	11	10	22	161
mitsubishi	MIRAGE	2003	81	21	12	25	1	7	4	11						81
mitsubishi	MIRAGE	2005	1								1					1
mitsubishi	MIRAGE	2013	847	8	77	93	75	44	62	101	170	121	41	19	36	847
mitsubishi	MIRAGE	2014	601	34	55	60	51	35	110	45	10	75	36	51	39	601
mitsubishi	MIRAGE	2015	678	56	71	100	43	28	29	38	50	124	53	39	47	678
mitsubishi	MIRAGE	2016	754	32	40	131	130	102	38	38	53	51	53	46	40	754
mitsubishi	MIRAGE	2017	605	129	120	129	5		16	15	34	33	22	24	78	605
mitsubishi	NIMBUS	2001	56	1	8	9	11	5	3	3	3	6	4	1	2	56
mitsubishi	NIMBUS	2002	42	4	2	6	6	3	3	4	5	1	4	1	3	42
mitsubishi	NIMBUS	2003	42	7	5	4	1	1	7	4	1	2	5	3	2	42
mitsubishi	NIMBUS	2004	12	5	5	2										12
mitsubishi	OUTLANDER	2005	2												2	2
mitsubishi	OUTLANDER	2006	1137	7	38	36	11	109	215	191	122	103	105	125	75	1137
mitsubishi	OUTLANDER	2007	1657	140	99	145	105	117	159	206	142	108	123	126	187	1657
mitsubishi	OUTLANDER	2008	1368	136	115	138	112	125	215	111	95	114	109	69	29	1368
mitsubishi	OUTLANDER	2009	798	42	44	84	48	26	51	61	98	109	82	105	48	798
mitsubishi	OUTLANDER	2010	1125	112	109	129	71	85	123	80	89	84	57	95	91	1125
mitsubishi	OUTLANDER	2011	1039	81	81	135	60	66	105	90	85	118	60	81	77	1039
mitsubishi	OUTLANDER	2012	966	60	66	104	41	43	57	55	70	163	107	118	82	966
mitsubishi	OUTLANDER	2013	1345	89	87	183	95	87	124	94	103	156	143	97	87	1345
mitsubishi	OUTLANDER	2014	1661	73	109	241	119	93	165	118	100	154	159	150	180	1661
mitsubishi	OUTLANDER	2015	1789	115	121	225	151	142	266	129	123	183	121	87	126	1789
mitsubishi	OUTLANDER	2016	2021	93	94	170	115	135	195	103	163	202	271	272	208	2021
mitsubishi	OUTLANDER	2017	2847	198	217	287	209	251	314	279	296	235	174	227	160	2847
mitsubishi	PAJERO	2001	449	33	45	25	25	44	55	49	35	40	26	45	27	449
mitsubishi	PAJERO	2002	469	41	41	60	36	39	37	43	35	37	21	52	27	469
mitsubishi	PAJERO	2003	403	40	43	39	19	27	39	36	10	28	45	44	33	403
mitsubishi	PAJERO	2004	465	43	19	36	32	36	136	51	24	23	29	12	24	465
mitsubishi	PAJERO	2005	413	26	23	27	36	162	46	18	16	24	19	9	7	413
mitsubishi	PAJERO	2006	207	15	12	9	7	18	8	11	5	38	45	38	1	207
mitsubishi	PAJERO	2007	338	2	8	28	35	20	63	62	21	30	14	13	42	338
mitsubishi	PAJERO	2008	266	33	31	20	31	39	18	14	10	16	30	7	17	266
mitsubishi	PAJERO	2009	121	9	14	12	7	8	11	11	14	7	5	13	10	121
mitsubishi	PAJERO	2010	137	7	8	14	11	14	10	13	10	19	6	18	7	137

Best Bars

New Vehicles - First Registered Calendar Year

MAKE	MODEL	Sale Year	Year Total	Jan	Feb	Mar	Apr	May	Jun	Jul	Aug	Sep	Oct	Nov	Dec	Year to date
NISSAN	GTR	2011	1												1	1
NISSAN	GT-R	2009	20				7	4	2	2	1	2	2			20
NISSAN	GT-R	2010	8	2	2		2			1				1		8
NISSAN	GT-R	2011	12			1	5	2	1	1	1		1			12
NISSAN	GT-R	2012	8	1	1		2	3				1				8
NISSAN	GT-R	2013	6	1	1		2						1	1		6
NISSAN	GT-R	2014	4						1				3			4
NISSAN	GT-R	2015	3				1		1			1				3
NISSAN	GT-R	2016	11			2						7		1	1	11
NISSAN	GT-R	2017	6	2			1	1			1	1				6
NISSAN	INFINITI	2013	1											1		1
NISSAN	JUKE	2010	1								1					1
NISSAN	JUKE	2012	596	61	40	65	53	68	37	43	43	38	35	65	48	596
NISSAN	JUKE	2013	410	33	29	58	52	32	55	36	10	22	35	28	20	410
NISSAN	JUKE	2014	295	59	38	37	18	27	14	18	9	9	37	11	18	295
NISSAN	JUKE	2015	233	47	28	30	27	15	7	17	8	17	14	13	10	233
NISSAN	JUKE	2016	219	23	26	21	13	10	15	26	17	21	18	15	14	219
NISSAN	JUKE	2017	183	24	12	22	92	3	7	6	4	3	3	3	4	183
NISSAN	LEAF	2012	11					1	3	1	1		4	1		11
NISSAN	LEAF	2013	3								1	1	1			3
NISSAN	LEAF	2014	39				1	8	3	10	6	3	2	4	2	39
NISSAN	LEAF	2015	35	6	4		9	1	5	4	5		1			35
NISSAN	LIBERTY	2004	1							1						1
NISSAN	MARCH	2004	1				1									1
NISSAN	MAXIMA	2001	1890	194	192	276	113	144	121	165	154	103	212	121	95	1890
NISSAN	MAXIMA	2002	1477	131	150	179	113	140	120	105	104	129	128	95	83	1477
NISSAN	MAXIMA	2003	1681	105	83	106	113	88	62	98	156	236	204	137	293	1681
NISSAN	MAXIMA	2004	1838	213	190	172	130	123	137	187	129	154	163	146	94	1838
NISSAN	MAXIMA	2005	1407	124	134	93	89	64	127	122	147	157	197	87	66	1407
NISSAN	MAXIMA	2006	791	50	67	106	74	45	60	65	36	57	61	115	55	791
NISSAN	MAXIMA	2007	512	47	50	63	33	33	46	41	44	42	35	32	46	512
NISSAN	MAXIMA	2008	284	56	24	34	30	20	17	18	13	19	15	18	20	284
NISSAN	MAXIMA	2009	321	29	22	13	14	41	33	36	39	37	22	13	22	321
NISSAN	MAXIMA	2010	200	27	14	27	18	21	19	9	18	27	6	6	8	200
NISSAN	MAXIMA	2011	135	13	11	18	4	12	17	4	8	8	18	15	7	135
NISSAN	MAXIMA	2012	70	8	2	7	11	4	6	6	4	6	4	2	10	70
NISSAN	MAXIMA	2013	40	10	3	5	1	20		1						40
NISSAN	MICRA	2003	1	1												1
NISSAN	MICRA	2004	388					9	137	58	39	50	41	23	31	388
NISSAN	MICRA	2005	367	38	35	41	21	31	50	26	28	40	26	18	13	367
NISSAN	MICRA	2006	354	28	19	17	27	22	39	30	33	47	36	30	26	354
NISSAN	MICRA	2007	310	40	34	37	22	22	28	34	23	32	20	3	15	310
NISSAN	MICRA	2008	375	40	23	29	24	26	38	20	15	41	43	34	42	375
NISSAN	MICRA	2009	233	20	21	21	35	15	21	22	18	22	15	9	14	233
NISSAN	MICRA	2010	271	13	33	14	17	5	27	14	22	29	28	42	27	271

Best Bars

New Vehicles - First Registered Calendar Year

MAKE	MODEL	Sale Year	Year Total	Jan	Feb	Mar	Apr	May	Jun	Jul	Aug	Sep	Oct	Nov	Dec	Year to date
NISSAN	MICRA	2011	374	28	32	20	35	30	52	19	46	52	26	30	4	374
NISSAN	MICRA	2012	304	16	35	46	24	24	35	18	14	30	10	14	38	304
NISSAN	MICRA	2013	277	17	70	47	36	7	25	5	12	8	11	12	27	277
NISSAN	MICRA	2014	197	6	16	1	12	32	31	27	24	18	9	9	12	197
NISSAN	MICRA	2015	250	19	33	28	24	17	12	30	17	33	8	18	11	250
NISSAN	MICRA	2016	226	15	11	12	28	26	16	17	15	31	18	19	18	226
NISSAN	MICRA	2017	46	19	7	13	7									46
NISSAN	MURANO	2005	209			1					71	48	37	33	19	209
NISSAN	MURANO	2006	318	42	28	17	26	20	35	22	25	20	34	33	16	318
NISSAN	MURANO	2007	288	20	13	36	20	34	24	24	34	23	23	17	20	288
NISSAN	MURANO	2008	131	12	21	25	17	10	8	6	3	7	3	8	11	131
NISSAN	MURANO	2009	251	14	12	17	6	33	21	20	38	18	24	34	14	251
NISSAN	MURANO	2010	195	27	17	26	13	16	16	7	19	18	11	17	8	195
NISSAN	MURANO	2011	153	11	11	13	5	12	20	7	11	11	22	18	12	153
NISSAN	MURANO	2012	146	15	14	19	5	8	13	11	15	21	14	5	6	146
NISSAN	MURANO	2013	133	24	26	26	2	1		14	18	4	4	7	7	133
NISSAN	MURANO	2014	61	9	4	10	7	5	2	2	5	4	6	3	4	61
NISSAN	MURANO	2015	24	2	12	1	7	2								24
NISSAN	NAVARA	2001	951	89	91	139	71	74	100	55	69	44	63	61	95	951
NISSAN	NAVARA	2002	1454	96	85	114	121	136	181	127	148	153	106	83	104	1454
NISSAN	NAVARA	2003	1322	94	113	177	95	118	197	101	85	116	97	64	65	1322
NISSAN	NAVARA	2004	1605	95	137	147	113	114	162	198	130	145	120	129	115	1605
NISSAN	NAVARA	2005	1725	158	152	209	127	201	227	147	123	125	95	153	119	1836
NISSAN	NAVARA	2006	2601	224	198	306	138	301	268	255	207	182	105	193	224	2601
NISSAN	NAVARA	2007	2774	224	254	330	274	307	253	285	209	228	145	185	80	2774
NISSAN	NAVARA	2008	2510	205	171	284	252	251	280	218	161	181	168	148	191	2510
NISSAN	NAVARA	2009	1375	148	108	107	102	108	157	146	103	106	102	102	86	1375
NISSAN	NAVARA	2010	2221	144	135	178	113	233	256	261	218	219	183	154	127	2221
NISSAN	NAVARA	2011	2253	170	182	270	110	337	319	248	127	158	135	117	80	2253
NISSAN	NAVARA	2012	2586	144	189	242	214	284	370	198	159	153	208	247	178	2586
NISSAN	NAVARA	2013	2695	220	235	300	212	146	286	304	290	223	177	169	133	2695
NISSAN	NAVARA	2014	2522	291	272	270	119	188	247	332	107	144	142	212	198	2522
NISSAN	NAVARA	2015	3147	254	266	280	347	385	353	238	185	200	210	218	211	3147
NISSAN	NAVARA	2016	1		1											1
NISSAN	NAVARA	2016	3096	231	220	234	327	194	303	254	273	284	298	231	247	3096
NISSAN	NAVARA	2017	1			1										1
NISSAN	NAVARA	2017	3062	276	346	290	263	244	289	228	256	267	219	193	191	3062
NISSAN	NOTE	2017	2							2						2
NISSAN	PATHFINDER	2001	10	3		3	2			2						10
NISSAN	PATHFINDER	2001	123	10	11	12	4	15	20	18	11	8	10	3	1	123
NISSAN	PATHFINDER	2002	3	2	1											3
NISSAN	PATHFINDER	2002	5	2	2	1										5
NISSAN	PATHFINDER	2003	1		1											1
NISSAN	PATHFINDER	2004	1	1												1
NISSAN	PATHFINDER	2005	113						10	36	19	11	13	8	16	113

Best Bars

New Vehicles - First Registered Calendar Year

MAKE	MODEL	Sale Year	Year Total	Jan	Feb	Mar	Apr	May	Jun	Jul	Aug	Sep	Oct	Nov	Dec	Year to date
NISSAN	PATHFINDER	2006	248	14	6	24	30	34	25	18	18	11	13	21	34	248
NISSAN	PATHFINDER	2007	314	22	31	26	20	15	36	26	26	31	28	34	19	314
NISSAN	PATHFINDER	2008	256	38	34	32	24	24	25	15	11	11	14	16	12	256
NISSAN	PATHFINDER	2009	182	11	15	16	27	14	20	27	11	20	7	7	7	182
NISSAN	PATHFINDER	2010	122	5	3	6	12	18	14	15	8	16	11	7	7	122
NISSAN	PATHFINDER	2011	92	11	4	7	6	9	14	9	9	6	3	11	3	92
NISSAN	PATHFINDER	2012	132	12	9	11	8	13	13	11	12	6	4	7	26	132
NISSAN	PATHFINDER	2013	224	8	7	14	4	11	12	4		33	33	65	33	224
NISSAN	PATHFINDER	2014	416	48	59	54	22	28	25	32	32	34	20	28	34	416
NISSAN	PATHFINDER	2015	256	31	24	24	30	21	18	10	17	20	23	16	22	256
NISSAN	PATHFINDER	2016	208	20	41	13	15	14	17	20	17	14	10	18	9	208
NISSAN	PATHFINDER	2017	465	20	26	9	72	36	76	36	54	26	24	56	30	465
NISSAN	PATROL	2001	13	1		3	3		2	2	1		1			13
NISSAN	PATROL	2001	106	6	19	9	4	9	2	7	11	9	9	10	11	106
NISSAN	PATROL	2002	3		2									1		3
NISSAN	PATROL	2002	109	11	9	21	7	17	7	5	7	3	11	8	3	109
NISSAN	PATROL	2003	5	1		1			1	1				1		5
NISSAN	PATROL	2003	74	10	10	3	6	5	8	8	2	6	3	7	6	74
NISSAN	PATROL	2004	62	4	3	4	7		1	2	3	5	15	10	8	62
NISSAN	PATROL	2005	71	6	9	13	12	9	4	5	1	4	3	1	4	71
NISSAN	PATROL	2006	34	1	3	1	2	2	3	2	8	3	4	5		34
NISSAN	PATROL	2007	1												1	1
NISSAN	PATROL	2007	33	5		2	1	5	3	1	1	5	7	1	2	33
NISSAN	PATROL	2008	28	3	3	3	12	2	1		1	2		1		28
NISSAN	PATROL	2009	19	1			2	1	6		3	3	2	1		19
NISSAN	PATROL	2010	11	2	4	1	2	2								11
NISSAN	PATROL	2011	15		1		2	2	4	2				1	3	15
NISSAN	PATROL	2012	21	2	1		3		2				2	6	5	21
NISSAN	PATROL	2013	33	14	4	5	1			2	3	1	1	2		33
NISSAN	PATROL	2014	14	4	3	1	1		2			1	2			14
NISSAN	PATROL	2015	2										2			2
NISSAN	PATROL	2016	5						1		2		1	1		5
NISSAN	PATROL	2017	13	1		1		1	3	1		4		1	1	13
NISSAN	PKC265	2010	4	1							1		2			4
NISSAN	PRIMERA	2001	1217	175	120	188	83	97	79	117	87	47	95	80	49	1217
NISSAN	PRIMERA	2002	960	103	66	70	48	17	16	183	128	98	119	69	43	960
NISSAN	PRIMERA	2003	575	76	33	38	45	40	45	58	51	39	47	53	50	575
NISSAN	PRIMERA	2004	479	46	40	39	47	45	25	34	30	74	49	18	32	479
NISSAN	PRIMERA	2005	495	56	29	41	40	51	28	41	60	54	33	34	28	495
NISSAN	PRIMERA	2006	281	41	25	22	28	32	29	22	16	20	16	9	21	281
NISSAN	PRIMERA	2007	460	45	37	50	42	37	29	21	25	35	44	48	47	460
NISSAN	PRIMERA	2008	56	20	15	13	6	1	1							56
NISSAN	PULSAR	2001	1333	119	102	108	55	126	184	143	157	89	88	66	96	1333
NISSAN	PULSAR	2002	1336	156	105	122	83	100	95	90	125	135	74	175	76	1336
NISSAN	PULSAR	2003	1447	83	122	113	97	123	112	91	159	145	203	100	99	1447

Best Bars

New Vehicles - First Registered Calendar Year

MAKE	MODEL	Sale Year	Year Total	Jan	Feb	Mar	Apr	May	Jun	Jul	Aug	Sep	Oct	Nov	Dec	Year to date
NISSAN	PULSAR	2004	1897	98	95	149	157	106	165	157	130	215	375	182	68	1897
NISSAN	PULSAR	2005	1641	55	184	224	135	118	122	120	105	133	114	153	178	1641
NISSAN	PULSAR	2006	425	97	207	69	24	7	9	3	5	2	1	1		425
NISSAN	PULSAR	2013	618		67	30	50	83	82	82	38	24	53	55	54	618
NISSAN	PULSAR	2014	618	46	56	57	90	81	51	32	31	64	36	40	34	618
NISSAN	PULSAR	2015	686	29	31	20	46	50	47	46	108	27	89	100	93	686
NISSAN	PULSAR	2016	940	83	107	47	65	69	70	96	93	84	71	69	86	940
NISSAN	PULSAR	2017	182	58	49	32	43									182
NISSAN	QASHQAI	2009	389				2	66	51	37	29	33	57	74	40	389
NISSAN	QASHQAI	2010	790	50	119	64	84	58	57	68	65	83	63	39	40	790
NISSAN	QASHQAI	2011	818	69	75	100	25	66	44	48	79	67	58	67	120	818
NISSAN	QASHQAI	2012	1126	112	91	108	64	65	131	34	83	86	107	106	139	1126
NISSAN	QASHQAI	2013	978	111	98	148	48	40	91	76	74	61	44	93	94	978
NISSAN	QASHQAI	2014	1433	176	115	112	72	79	79	128	133	213	106	82	138	1433
NISSAN	QASHQAI	2015	1573	196	128	137	100	125	88	103	157	151	124	133	131	1573
NISSAN	QASHQAI	2016	1794	147	160	169	161	141	129	138	153	156	162	155	123	1794
NISSAN	QASHQAI	2017	2023	203	113	161	141	95	116	179	234	198	195	212	176	2023
NISSAN	SKYLINE	2001	22	2	3	3	2	3	4		1		1	3		22
NISSAN	SKYLINE	2002	28	1	1	3	4	10	7	2						28
NISSAN	SKYLINE	2005	1									1				1
NISSAN	SKYLINE	2006	1					1								1
NISSAN	STAGEA	2001	1									1				1
NISSAN	TIIDA	2006	788	6	42	84	52	57	59	82	97	142	71	49	47	788
NISSAN	TIIDA	2007	869	48	78	113	75	66	89	43	68	125	87	51	26	869
NISSAN	TIIDA	2008	863	69	84	61	112	70	78	42	66	103	59	59	60	863
NISSAN	TIIDA	2009	533	44	38	61	48	73	25	23	42	50	65	22	42	533
NISSAN	TIIDA	2010	509	23	27	44	36	18	63	41	49	62	38	43	65	509
NISSAN	TIIDA	2011	429	17	31	84	18	17	17	29	43	20	31	93	29	429
NISSAN	TIIDA	2012	427	34	11	28	18	113	41	70	29	24	44	8	7	427
NISSAN	TIIDA	2013	11	5	2	4										11
NISSAN	TINO	2001	95	21	17	9	5	10	5	8	4	6	3	6	1	95
NISSAN	TINO	2002	15	3	3	2	3		1	2	1					15
NISSAN	TITAN	2005	1								1					1
NISSAN	TITAN	2006	3			2			1							3
NISSAN	URVAN	2001	54	15	10	5	4	6	1	2	3	1	2	3	2	54
NISSAN	URVAN	2002	3	2	1											3
NISSAN	URVAN	2008	248	24	39	10	22	40	29	10	12	16	10	17	19	248
NISSAN	URVAN	2009	221	5	41	45	36	8	25	19	18	7	2	15		221
NISSAN	URVAN	2010	92	6	2	10	3	4	3	1	21	18	4	16	4	92
NISSAN	URVAN	2011	95	7	11	8	8	6	4	5	14	6	9	16	1	95
NISSAN	URVAN	2012	112	13	7	10	5	6	7	20	6	4	19	6	9	112
NISSAN	URVAN	2013	73	8	9	8	20	10	12	6						73
NISSAN	WINGROAD	2006	325			18	20	21	23	41	36	34	52	59	21	325
NISSAN	WINGROAD	2007	514	26	26	36	48	39	72	26	34	58	59	51	39	514
NISSAN	WINGROAD	2008	478	35	33	55	61	56	42	37	45	28	42	21	23	478

Best Bars

New Vehicles - First Registered Calendar Year

MAKE	MODEL	Sale Year	Year Total	Jan	Feb	Mar	Apr	May	Jun	Jul	Aug	Sep	Oct	Nov	Dec	Year to date
NISSAN	WINGROAD	2009	262	22	22	40	23	13	16	28	15	24	21	25	13	262
NISSAN	WINGROAD	2010	260	10	40	56	14	16	39	16	16	16	13	17	7	260
NISSAN	WINGROAD	2011	183	19	15	14	8	9	17	12	24	35	11	12	7	183
NISSAN	WINGROAD	2012	152	19	2	14	15	19	20	18	6	13	8	13	5	152
NISSAN	WINGROAD	2013	19	11	6					1	1					19
NISSAN	WINGROAD	2017	1							1						1
NISSAN	X-TRAIL	2001	77								1		8	50	18	77
NISSAN	X-TRAIL	2002	350	39	27	37	26	25	45	16	26	27	25	24	33	350
NISSAN	X-TRAIL	2003	546	28	25	56	44	49	54	56	40	50	36	77	31	546
NISSAN	X-TRAIL	2004	566	49	53	59	49	37	47	38	65	25	33	60	51	566
NISSAN	X-TRAIL	2005	428	37	47	37	36	50	43	39	32	37	13	26	31	428
NISSAN	X-TRAIL	2006	370	33	15	14	20	13	67	19	33	41	28	40	47	370
NISSAN	X-TRAIL	2007	554	28	60	34	24	37	55	34	32	15	63	111	61	554
NISSAN	X-TRAIL	2008	605	54	83	76	55	37	72	31	64	31	34	31	37	605
NISSAN	X-TRAIL	2009	435	32	41	46	23	34	63	43	29	36	27	12	49	435
NISSAN	X-TRAIL	2010	490	34	33	40	29	68	42	28	27	49	29	63	48	490
NISSAN	X-TRAIL	2011	611	36	43	44	36	59	90	65	109	36	31	36	26	611
NISSAN	X-TRAIL	2012	665	36	49	66	36	97	42	40	59	85	51	52	52	665
NISSAN	X-TRAIL	2013	839	112	68	124	39	66	76	71	54	50	33	86	60	839
NISSAN	X-TRAIL	2014	1403	70	83	123	238	151	95	120	90	121	87	126	99	1403
NISSAN	X-TRAIL	2015	1555	182	97	180	104	90	94	131	132	144	131	122	148	1555
NISSAN	X-TRAIL	2016	2061	201	129	112	156	133	133	148	151	215	192	223	268	2061
NISSAN	X-TRAIL	2017	1827	138	126	97	129	245	153	155	152	157	166	167	142	1827
OPEL	ASTRA	2014	1										1			1
OPEL	INSIGNIA	2015	1												1	1
OPEL	VIVARO	2010	5		1			1			1	1	1			5
PEUGEOT	206	2002	413	39	31	46	37	35	45	29	29	19	29	42	32	413
PEUGEOT	206	2003	364	38	32	33	23	32	14	36	34	32	34	34	22	364
PEUGEOT	206	2004	294	29	34	39	22	39	18	12	13	26	13	21	28	294
PEUGEOT	206	2005	152	7	14	9	18	6	10	21	19	21	8	7	12	152
PEUGEOT	206	2006	184	13	40	18	10	19	7	11	16	8	11	13	18	184
PEUGEOT	206	2007	57	13	5	8	4	9	4	4	9	1				57
PEUGEOT	206	2008	1	1												1
PEUGEOT	207	2007	302		32	30	29	39	23	32	35	20	21	27	14	302
PEUGEOT	207	2008	274	30	32	25	16	19	10	25	23	18	19	27	30	274
PEUGEOT	207	2009	146	20	11	19	25	22	4	2	6	8	16	11	2	146
PEUGEOT	207	2010	149	7	5	8	12	19	9	7	8	33	18	13	10	149
PEUGEOT	207	2011	238	13	31	21	46	9	26	16	38	18		6	14	238
PEUGEOT	207	2012	255	16	18	21	12	18	69	54	33	12	1	1		255
PEUGEOT	208	2012	80									11	23	19	27	80
PEUGEOT	208	2013	293	28	14	28	38	42	18	25	14	16	13	28	29	293
PEUGEOT	306	2002	6	2	1			2		1						6
PEUGEOT	307	2002	874	73	72	71	77	69	60	64	111	93	78	52	54	874
PEUGEOT	307	2003	805	77	78	95	47	75	85	55	61	76	54	51	51	805
PEUGEOT	307	2004	668	67	82	67	65	62	81	24	36	45	40	52	47	668

Best Bars

New Vehicles - First Registered Calendar Year

MAKE	MODEL	Sale Year	Year Total	Jan	Feb	Mar	Apr	May	Jun	Jul	Aug	Sep	Oct	Nov	Dec	Year to date
PEUGEOT	307	2005	562	56	39	23	39	47	63	30	35	53	74	58	45	562
PEUGEOT	307	2006	553	72	48	57	51	41	30	51	59	62	33	25	24	553
PEUGEOT	307	2007	511	45	22	43	38	47	51	39	29	60	48	43	46	511
PEUGEOT	307	2008	73	22	14	17	7	7		1	5					73
PEUGEOT	307	2009	1			1										1
PEUGEOT	308	2008	492	21	49	53	46	39	65	38	54	48	16	31	32	492
PEUGEOT	308	2009	393	32	27	50	20	24	35	50	51	38	18	14	34	393
PEUGEOT	308	2010	236	26	41	20	18	15	21	26	18	24	13	9	5	236
PEUGEOT	308	2011	251	19	21	26	12	25	20	31	13	31	22	16	15	251
PEUGEOT	308	2012	277	22	40	39	22	20	22	12	22	22	41	8	7	277
PEUGEOT	308	2013	367	10	18	37	21	8	21	36	70	41	25	47	33	367
PEUGEOT	405	2009	1												1	1
PEUGEOT	406	2002	233	16	19	15	18	35	31	13	16	23	10	20	17	233
PEUGEOT	406	2003	149	6	11	17	10	13	16	14	13	16	11	7	15	149
PEUGEOT	406	2004	62	9	4	30	7	5	3	3					1	62
PEUGEOT	406	2005	3	1		1			1							3
PEUGEOT	407	2004	283						15	65	53	32	50	33	35	283
PEUGEOT	407	2005	586	84	50	70	37	23	54	68	79	37	28	27	29	586
PEUGEOT	407	2006	404	19	30	45	34	42	58	39	24	23	47	28	15	404
PEUGEOT	407	2007	202	24	27	30	19	19	13	25	9	13	11	7	5	202
PEUGEOT	407	2008	158	13	15	19	8	15	22	11	9	13	14	9	10	158
PEUGEOT	407	2009	79	4	19	15	1	3	7	4	12	5	5	3	1	79
PEUGEOT	407	2010	66	7		14	9	15	5	2	4	2	2	5	1	66
PEUGEOT	407	2011	6	4				1	1							6
PEUGEOT	508	2011	73					15	19	13	5	5	3	6	7	73
PEUGEOT	508	2012	152	27	20	12	10	11	23	7	9	5	10	8	10	152
PEUGEOT	508	2013	100	17	12	2	12	14	11	9	6	8	5	3	1	100
PEUGEOT	607	2002	29	3	1	2	3	3	5	3	5	1		3		29
PEUGEOT	607	2003	11	1	1		1	1		1	1	1	2	2		11
PEUGEOT	607	2004	10	1		1	2	1		1	2	2				10
PEUGEOT	607	2005	10		1		2		1		1		4		1	10
PEUGEOT	607	2006	10			1	2	1	1		2	2		1		10
PEUGEOT	607	2007	9	1	2	1		1	1	1	1				1	9
PEUGEOT	607	2008	5				1		1		2				1	5
PEUGEOT	607	2009	3		1	2										3
PEUGEOT	2008	2013	48									10	18	14	6	48
PEUGEOT	3008	2010	116			1	1	4	25	10	14	29	16	10	6	116
PEUGEOT	3008	2011	101	10	9	12	6	8	8	11	7	10	11	5	4	101
PEUGEOT	3008	2012	34	5	5	7	2	3	3	2	4	1	1	1		34
PEUGEOT	3008	2013	63	5	1	9	3	3	10	9	5	4	7	4	3	63
PEUGEOT	4007	2009	37									1	12	15	9	37
PEUGEOT	4007	2010	94	10	19	14	6	9	4	1	9	6	6	8	2	94
PEUGEOT	4007	2011	62	8	6	6	1	6	3	4		7	2	15	4	62
PEUGEOT	4007	2012	29	1	2	1	1	3	3		14		3	1		29
PEUGEOT	4008	2012	159				25	2	9	25	19	14	24	22	19	159

Best Bars

New Vehicles - First Registered Calendar Year

MAKE	MODEL	Sale Year	Year Total	Jan	Feb	Mar	Apr	May	Jun	Jul	Aug	Sep	Oct	Nov	Dec	Year to date
PEUGEOT	PARTNER	2009	7					3	1		1		1	1		7
PEUGEOT	PARTNER	2010	15		1	1	1		1	4	2	2		2	1	15
PEUGEOT	PARTNER	2011	4		1	1							1		1	4
PEUGEOT	PARTNER	2012	19	1		3	2	1	3	1	2	1	1	2	2	19
PEUGEOT	PARTNER	2013	19	3		2		1	2	1	3	2		2	3	19
PEUGEOT	PARTNER	2014	19		1	3	3	2		1	1	2		4	2	19
PEUGEOT	PARTNER	2015	16		3	1		5	1			2	2	2		16
PEUGEOT	PARTNER	2016	15	1	2	2	3		1	1	3		1	1		15
PEUGEOT	RCZ	2010	29						5	5	3	8	4	2	2	29
PEUGEOT	RCZ	2011	36	6	4	4	1	3	1		4	6	2	3	2	36
PEUGEOT	RCZ	2012	12		3	1		1	3						4	12
PEUGEOT	RCZ	2013	21	5	6	3				1		2	3		1	21
PEUGEOT	RCZ	2014	7	1	1			1		1	1			1	1	7
PEUGEOT	RCZ	2015	7	2			1				2			1	1	7
PEUGEOT	RCZ	2016	10		8	2										10
PIAGGIO	APE	2011	1									1				1
PIAGGIO	MP3	2015	1											1		1
PIAGGIO	MP3	2016	6	1				1						1	3	6
PIAGGIO	MP3	2017	6	3							1	1		1		6
PORSCHE	911	2002	9	3		1		1		1	2		1			9
PORSCHE	911	2003	15			1		2		2	4	4	1	1		15
PORSCHE	911	2004	31	6	2	1	3	3	3			8		5		31
PORSCHE	911	2005	75	14	6	8	3	9	7	6	5	1	10	4	2	75
PORSCHE	911	2006	81	11	6	6	7	4	15	6	4	5	6	11		81
PORSCHE	911	2007	98	9	6	14	9	11	9	5	6	7	10	9	3	98
PORSCHE	911	2008	47	9	4	3	4	3	2	3	5	4	8	1	1	47
PORSCHE	911	2009	27	10	2	1	2	2	4	1	2			2	1	27
PORSCHE	911	2010	37	4	1	5	5	5	3	3	4	5		2		37
PORSCHE	911	2011	26	9	2	3	3		1	1	1	2	2	2		26
PORSCHE	911	2012	4	2							1		1			4
PORSCHE	911	2013	2						1					1		2
PORSCHE	986	2002	19	2	3		2	2	1	2	3			4		19
PORSCHE	986	2003	6	5				1								6
PORSCHE	996	2002	64	7	4	4	6	4	7	5	10	8	5	4		64
PORSCHE	996	2003	49	14	7	5	3	8	3	1	1	3	2	2		49
PORSCHE	996	2004	25	6		4		3	3	2	4	1	1	1		25
PORSCHE	996	2005	1			1										1
PORSCHE	996	2007	1								1					1
PORSCHE	997	2009	1						1							1
PORSCHE	997	2010	3			1	1					1				3
PORSCHE	718	2016	14						7			1	3	2	1	14
PORSCHE	718	2017	26	10	2		1		3		1	3	3	2	1	26
PORSCHE	911	2001	30	5	7	1	4	3	2	2	4		2			30
PORSCHE	911	2014	29	8	2	3	3	2	2	2		1	2	4		29
PORSCHE	911	2015	29	8	1	1	4	2	3	5	1	3	1			29

Best Bars

New Vehicles - First Registered Calendar Year

MAKE	MODEL	Sale Year	Year Total	Jan	Feb	Mar	Apr	May	Jun	Jul	Aug	Sep	Oct	Nov	Dec	Year to date
PORSCHE	911	2016	33	6		3	1	2	1	5	7	1	2	3	2	33
PORSCHE	911	2017	12	4	2				1	2	2	1				12
PORSCHE	986	2001	17	4	1	4	1	3	1		1		2			17
PORSCHE	996	2001	25	3	1	2	4	2	2	2		3	5	1		25
PORSCHE	BOXSTER	2001	17	3	2	1	1	2	2	3	2		1			17
PORSCHE	BOXSTER	2002	21	6	1	1	2	2	2		3	1		3		21
PORSCHE	BOXSTER	2003	36	8	4	2	2	1	5	4	1	2	3	2	2	36
PORSCHE	BOXSTER	2004	34	1	2	4	9	5	3	5	2	1		1	1	34
PORSCHE	BOXSTER	2005	54	8	5	5	6	1	6	5	5	4	1	4	4	54
PORSCHE	BOXSTER	2006	26	3	2	3	2		3	1	3	4	1	3	1	26
PORSCHE	BOXSTER	2007	20	2	1	5	2	1		1	1	2	3	1	1	20
PORSCHE	BOXSTER	2008	13	2	2		2	2		4			1			13
PORSCHE	BOXSTER	2009	11		1	1	3	1	3		1	1				11
PORSCHE	BOXSTER	2010	9	2		2			1		2	1		1		9
PORSCHE	BOXSTER	2011	7	2		1		1			1	1		1		7
PORSCHE	BOXSTER	2012	6	1							1	1		1	2	6
PORSCHE	BOXSTER	2013	5	1				1							1	5
PORSCHE	BOXSTER	2014	4	1			1	1					1			4
PORSCHE	BOXSTER	2015	13	5	1		1	3					1		2	13
PORSCHE	BOXSTER	2016	5	1	1	1	1	1								5
PORSCHE	BOXSTER S	2011	2					1					1			2
PORSCHE	BOXSTER S	2012	13						4	1	2	2	1	2	1	13
PORSCHE	BOXSTER S	2013	16	6	1	2	2		1	1			1	1	1	16
PORSCHE	BOXSTER S	2014	6		1		2						1	2		6
PORSCHE	BOXSTER S	2015	2			1					1					2
PORSCHE	CARRERA	2006	1				1									1
PORSCHE	CARRERA	2011	2				2									2
PORSCHE	CARRERA	2012	30		5	4	3	6	3	3	4	1	1			30
PORSCHE	CARRERA	2013	32	7		5	5	3	2		2	4	2	1	1	32
PORSCHE	CARRERA	2014	19	3	1	4	2		1	2	1	1	2	2		19
PORSCHE	CARRERA	2015	29	3	2	4	5	1	4	2	2	2	2	2		29
PORSCHE	CARRERA	2016	28		2	7	2	2	5	5	2	2		1		28
PORSCHE	CARRERA	2017	31	6	1	1	1	9	3	1	6		2	1		31
PORSCHE	CAYENNE	2004	43		5	7	3	4	3	5	7	3	4	1	1	43
PORSCHE	CAYENNE	2005	36	2	5	6	3	5	3	4	2	3	2	1		36
PORSCHE	CAYENNE	2006	28	5	3	6	2	2		4		2	3	1		28
PORSCHE	CAYENNE	2007	27		6	2	1	2	5	4	2	1	2	1	1	27
PORSCHE	CAYENNE	2008	35	4	3	4	5	2	6	2	1	4	3	1		35
PORSCHE	CAYENNE	2009	39	4	2	1	5	4	5	7	2	3	3	2	1	39
PORSCHE	CAYENNE	2010	59	6	1	1		2	2	9	14	11	6	4	3	59
PORSCHE	CAYENNE	2011	98	13	4	10	10	9	13	2	14	8	8	3	4	98
PORSCHE	CAYENNE	2012	100	15	7	2	12	22	5	10	5	7	6	8	1	100
PORSCHE	CAYENNE	2013	119	18	11	11	7	11	7	10	10	9	14	8	3	119
PORSCHE	CAYENNE	2014	118	27	6	9	13	17	13	8	6	3		14	2	118
PORSCHE	CAYENNE	2015	162	28	13	18	11	14	11	17	12	12	10	14	2	162

Best Bars

New Vehicles - First Registered Calendar Year

MAKE	MODEL	Sale Year	Year Total	Jan	Feb	Mar	Apr	May	Jun	Jul	Aug	Sep	Oct	Nov	Dec	Year to date
PORSCHE	CAYENNE	2016	150	22	12	9	16	12	16	4	15	13	18	8	5	150
PORSCHE	CAYENNE	2017	100	11	6	20	8	13	9	3	7	2	2	14	5	100
PORSCHE	CAYENNE S	2003	64				2	1	8	16	24	1	7	3	2	64
PORSCHE	CAYENNE S	2004	60	10	4	6	5	6	5	4	5	2	6	5	2	60
PORSCHE	CAYENNE S	2005	55	12	7	4	3	4	4	6	6	3	2	3	1	55
PORSCHE	CAYENNE S	2006	39	7	5	5	4	7	1	2	4	1	3			39
PORSCHE	CAYENNE S	2007	55		6	7	7	4	4	6	7	5	6	3		55
PORSCHE	CAYENNE S	2008	14	3	3	2	1		1		1		3			14
PORSCHE	CAYENNE S	2009	9	3	1			3	1	1						9
PORSCHE	CAYENNE S	2010	2	1						1						2
PORSCHE	CAYENNE TURBO	2003	28				1	2	1	5	2	5	4	4	4	28
PORSCHE	CAYENNE TURBO	2004	22	3	7	2		1		1	4	3		1		22
PORSCHE	CAYENNE TURBO	2005	19	3		3		1	1	2	3	1	2	2	1	19
PORSCHE	CAYENNE TURBO	2006	9	1	1	1	1	1	2		1	1				9
PORSCHE	CAYENNE TURBO	2007	20			4	2		2	1	2	3	4	2		20
PORSCHE	CAYENNE TURBO	2008	9	1	1	2	2	1	1			1				9
PORSCHE	CAYENNE TURBO	2009	3	1		1		1								3
PORSCHE	CAYENNE TURBO	2010	3	1	1		1									3
PORSCHE	CAYENNE TURBO S	2006	5					3		2						5
PORSCHE	CAYMAN	2006	5							2	1	1		1		5
PORSCHE	CAYMAN	2007	9	2			1	1	2	1	1				1	9
PORSCHE	CAYMAN	2008	6	1	1		1			1				2		6
PORSCHE	CAYMAN	2009	5	1		1		1	1	1						5
PORSCHE	CAYMAN	2011	2	1						1						2
PORSCHE	CAYMAN	2013	1												1	1
PORSCHE	CAYMAN	2014	8	1		1						2	1	3		8
PORSCHE	CAYMAN	2015	12	2	1		1	1		3	1	2			1	12
PORSCHE	CAYMAN	2016	29	11		2	1	1	1	5	4	1	3			29
PORSCHE	CAYMAN	2017	1									1				1
PORSCHE	CAYMAN R	2011	2				1						1			2
PORSCHE	CAYMAN S	2006	36	5	3	4	3	4	5		4	3	3	1	1	36
PORSCHE	CAYMAN S	2007	8	2	1			2			1			2		8
PORSCHE	CAYMAN S	2008	5	1		2						1	1			5
PORSCHE	CAYMAN S	2009	3	1		1			1							3
PORSCHE	CAYMAN S	2010	1						1							1
PORSCHE	CAYMAN S	2011	1		1											1
PORSCHE	CAYMAN S	2013	11				4	1	1				4	1		11
PORSCHE	CAYMAN S	2014	5	1	1		1	1			1					5
PORSCHE	CAYMAN S	2015	2			1		1								2
PORSCHE	CAYMAN S	2016	1			1										1
PORSCHE	GT3RS	2003	1											1		1
PORSCHE	GT3RS	2004	4				1		1	1			1			4
PORSCHE	MACAN	2014	89						18	7	19	4	25	15	1	89
PORSCHE	MACAN	2015	190	28	12	19	14	22	11	35	16	12	15	4	2	190
PORSCHE	MACAN	2016	193	38	8	14	25	14	12	16	6	14	24	14	8	193

Best Bars

New Vehicles - First Registered Calendar Year

MAKE	MODEL	Sale Year	Year Total	Jan	Feb	Mar	Apr	May	Jun	Jul	Aug	Sep	Oct	Nov	Dec	Year to date
PORSCHE	MACAN	2017	167	27	7	13	18	13	12	15	20	13	11	9	9	167
PORSCHE	PANAMERA	2009	12									5	5	1	1	12
PORSCHE	PANAMERA	2010	17	3	2	3	1		4	1	1	2				17
PORSCHE	PANAMERA	2011	11	2			2	1	1	1		4				11
PORSCHE	PANAMERA	2012	12	3	1	1	1	2				1			1	12
PORSCHE	PANAMERA	2013	3	1						1		1				3
PORSCHE	PANAMERA	2014	11	3	2				2	1		1	1	1		11
PORSCHE	PANAMERA	2015	5			2		1	1					1		5
PORSCHE	PANAMERA	2016	7	1	2			2			1	1				7
PORSCHE	PANAMERA	2017	18		4		1	1	1	1	5	2	2	1		18
PROTON	GEN 2	2007	1										1			1
PROTON	GEN 2	2009	8	1					1		2	2	2			8
PROTON	GEN 2	2010	8		8											8
PROTON	GEN 2	2011	2	2												2
PROTON	JUMBUCK	2009	1						1							1
PROTON	JUMBUCK	2010	5		5											5
PROTON	PERSONA	2009	3								1		2			3
PROTON	PERSONA	2010	13		13											13
PROTON	PERSONA	2011	1	1												1
PROTON	SATRIA	2009	1						1							1
PROTON	SATRIA	2010	3		3											3
RAM	2500	2016	27							7	3	4	3	5	5	27
RAM	2500	2017	51	3	3	7	5	8	6	5	3	1	2	2	6	51
RAM	3500	2016	1							1						1
RAM	3500	2017	1							1						1
RANGE ROVER	EVOQUE	2016	3		1				1		1					3
RANGE ROVER	HSE	2003	1										1			1
RANGE ROVER	LAND ROVER	2015	4								2	1			1	4
RANGE ROVER	LAND ROVER	2016	6	2					1		2			1		6
RANGE ROVER	LAND ROVER	2017	3		1	2										3
RANGE ROVER	VOGUE	2014	1						1							1
RANGE ROVER	VOGUE	2017	1							1						1
RENAULT	CAPTUR	2015	13										4	4	5	13
RENAULT	CAPTUR	2016	167	2	4	2	3	6	5	3	20	25	30	43	24	167
RENAULT	CAPTUR	2017	132	13	14	10	4	5	18	10	8	3	6	5	36	132
RENAULT	CLIO	2001	169	14	10	18	16	14	17	9	9	23	11	18	10	169
RENAULT	CLIO	2002	146	14	21	19	13	16	16	12	4	7	11	5	8	146
RENAULT	CLIO	2003	72	4	6	19	11	3	6	8	4	7	2	1	1	72
RENAULT	CLIO	2004	34	5	4	1	1	2	3		5	6	3	2	2	34
RENAULT	CLIO	2005	19	2	1	1	1	1	2	2	3	4	2			19
RENAULT	CLIO	2006	35	3	2		1	4	3	1	2	4	8	5	2	35
RENAULT	CLIO	2007	60	2	12	2	4	6	2	3	12	2	4	4	7	60
RENAULT	CLIO	2008	9	8								1				9
RENAULT	CLIO	2009	4					1	2		1					4
RENAULT	CLIO	2010	2					1						1		2

Best Bars

New Vehicles - First Registered Calendar Year

MAKE	MODEL	Sale Year	Year Total	Jan	Feb	Mar	Apr	May	Jun	Jul	Aug	Sep	Oct	Nov	Dec	Year to date
RENAULT	CLIO	2014	173		11	7	15	12	27	12	15	32	25	13	4	173
RENAULT	CLIO	2015	78	6	13	8	9	10	5	17	3	2	2	2	1	78
RENAULT	CLIO	2016	35	3	2		8	2	4		4	2	1	5	4	35
RENAULT	CLIO	2017	28	2	3	4	1	1	4	1		4	3	3	2	28
RENAULT	ESPACE	2004	4						1		1	2				4
RENAULT	ESPACE	2005	2	1										1		2
RENAULT	ESPACE	2006	6	3		1		1				1				6
RENAULT	ESPACE	2007	1									1				1
RENAULT	ESPACE	2008	2	2												2
RENAULT	FLUENCE	2011	4			1	1				1		1			4
RENAULT	FLUENCE	2012	5		2	3										5
RENAULT	GRAND SCENIC II	2005	11				1	3	2			2	1	2		11
RENAULT	GRAND SCENIC II	2006	14	1	2	3	1	1	1			1	1	3		14
RENAULT	GRAND SCENIC II	2007	2		1	1										2
RENAULT	KANGOO	2001	1							1						1
RENAULT	KANGOO	2007	4	1	2			1								4
RENAULT	KANGOO	2009	1		1											1
RENAULT	KANGOO	2015	14	1			4		2	1			2		4	14
RENAULT	KANGOO	2016	62	2	4	1	6	2	2	1	13	13	5	2	11	62
RENAULT	KANGOO	2017	18	1	2			2		7	3	3				18
RENAULT	KOLEOS	2008	17									7	7	2	1	17
RENAULT	KOLEOS	2009	10				4	1	2			1		2		10
RENAULT	KOLEOS	2010	1			1										1
RENAULT	KOLEOS	2011	34			2	5	5	6	1	1	6	3	3	2	34
RENAULT	KOLEOS	2012	42	9	3	4		4	4	3	4	6	4	1		42
RENAULT	KOLEOS	2013	89	6	2	6	1	5	2		3	6	6	20	32	89
RENAULT	KOLEOS	2014	71				3	9	8	2	16	7	12	10	4	71
RENAULT	KOLEOS	2015	80	8		5	6	6	5	5	3	3	3	5	31	80
RENAULT	KOLEOS	2016	33		2					4	4	3	11	3	6	33
RENAULT	KOLEOS	2017	98	12	12	11	5	8	7	7	12	6	7	6	5	98
RENAULT	LAGUNA	2001	20									11		1	8	20
RENAULT	LAGUNA	2002	125	18	15	7	6	13	9	2	19	8	12	8	8	125
RENAULT	LAGUNA	2003	61	9	9	4	2	4	6	7	6	10	2		2	61
RENAULT	LAGUNA	2004	38	3	3		2	1	6	7	12	1	2	1		38
RENAULT	LAGUNA	2005	17		2	1	7			3	1	2			1	17
RENAULT	LAGUNA	2006	22		8	2	3	1	4	2	2					22
RENAULT	LAGUNA	2007	19		2	7	2	8								19
RENAULT	LAGUNA	2008	6					2				2			2	6
RENAULT	LAGUNA	2009	4	1		1	1				1					4
RENAULT	LAGUNA 3 EXP	2010	9					1	1	2	3	2				9
RENAULT	LAGUNA 3 EXP	2011	1								1					1
RENAULT	LAGUNA 3 EXP	2012	2	2												2
RENAULT	LANDER	2010	1										1			1
RENAULT	LANDER	2015	1		1											1
RENAULT	MASTER	2017	6		1	1			1		2				1	6

Best Bars

New Vehicles - First Registered Calendar Year

MAKE	MODEL	Sale Year	Year Total	Jan	Feb	Mar	Apr	May	Jun	Jul	Aug	Sep	Oct	Nov	Dec	Year to date
RENAULT	TRAFIC	2015	39	1		3		1	2		2		1	1	28	39
RENAULT	TRAFIC	2017	19	2	2	1		1	4	2	3	2		1	1	19
RENAULT	VEL SATIS	2003	1	1												1
RENAULT	VEL SATIS	2004	5							1	1	2			1	5
RENAULT	ZOE	2016	4				2					1	1			4
RENAULT	ZOE	2017	2							1		1				2
REWACO	RF1	2016	5						2				1	1	1	5
REWACO	RF1	2017	3			1	1								1	3
ROLLS-ROYCE	DAWN	2016	1			1										1
ROLLS-ROYCE	GHOST	2010	2			1						1				2
ROLLS-ROYCE	GHOST	2011	1									1				1
ROLLS-ROYCE	GHOST	2012	5	2				1					1	1		5
ROLLS-ROYCE	GHOST	2013	2	1							1					2
ROLLS-ROYCE	GHOST	2014	3				1		1					1		3
ROLLS-ROYCE	GHOST	2015	1	1												1
ROLLS-ROYCE	GHOST	2016	2									1	1			2
ROLLS-ROYCE	GHOST	2017	3	1									1	1		3
ROLLS-ROYCE	PHANTOM	2004	1	1												1
ROLLS-ROYCE	PHANTOM	2006	1					1								1
ROLLS-ROYCE	PHANTOM	2008	1				1									1
ROLLS-ROYCE	PHANTOM	2012	1							1						1
ROLLS-ROYCE	PHANTOM	2013	1	1												1
ROLLS-ROYCE	PHANTOM	2015	1								1					1
ROLLS-ROYCE	WRAITH	2013	1									1				1
ROLLS-ROYCE	WRAITH	2014	4		1		1	1					1			4
ROLLS-ROYCE	WRAITH	2015	3		1		1						1			3
ROLLS-ROYCE	WRAITH	2016	1					1								1
ROLLS-ROYCE	WRAITH	2017	5	1					2	1		1				5
ROVER	25	2003	18	1		2	1	2	4	2	2	3	1			18
ROVER	25	2004	14	1	2	2				3	1	2	1	1	1	14
ROVER	25	2005	5		1	1	2				1					5
ROVER	25	2006	1				1									1
ROVER	45	2003	12		3	1	2	1	2		1			2		12
ROVER	45	2004	8	1	2	1	1		1	1	1					8
ROVER	45	2005	4		1	2	1									4
ROVER	45	2006	1			1										1
ROVER	75	2002	2												2	2
ROVER	75	2003	22	1	4		1	3	3	1	2	1	3	2	1	22
ROVER	75	2004	16			6	1	1			3	1	3	1		16
ROVER	75	2005	14	3	2	1		1		1	2	2		1	1	14
ROVER	75	2006	2	2												2
ROVER	75	2007	1								1					1
ROVER	200 VI	2001	1							1						1
ROVER	216 SLI	2001	2	1	1											2
ROVER	216SI	2001	20	6	5	2	2	2	2				1			20

Best Bars

New Vehicles - First Registered Calendar Year

MAKE	MODEL	Sale Year	Year Total	Jan	Feb	Mar	Apr	May	Jun	Jul	Aug	Sep	Oct	Nov	Dec	Year to date
SAAB	9-3AERO	2003	7	1				1	3		1		1			7
SAAB	9-3AERO	2004	17	1			2	4	3		3	2		1	1	17
SAAB	9-3AERO	2005	8	2	2		1	2	1							8
SAAB	9-3AERO	2006	1	1												1
SAAB	9-3S	2001	55	8	5	7	5	6	3	6	3	3	4	3	2	55
SAAB	9-3S	2002	11	5	5	1										11
SAAB	9-3SE	2001	2		1				1							2
SAAB	95	2001	1				1									1
SAAB	9-5	2001	10			2		1	3					4		10
SAAB	9-5	2002	19	1	2		5	1	1	4	3			1	1	19
SAAB	9-5 AERO	2005	1										1			1
SAAB	9-5 AERO	2006	6			2			2	2						6
SAAB	9-5 AERO	2007	2							1	1					2
SAAB	9-5 ARC	2005	1								1					1
SAAB	9-5 LINEAR	2005	5										1	1	3	5
SAAB	9-5 LINEAR	2006	6					1	1		3	1				6
SAAB	9-5 LINEAR	2007	4		2	1	1									4
SAAB	9-5 LINEAR	2008	4		1			1					1		1	4
SAAB	9-5 VECTOR	2006	1				1									1
SAAB	9-5 VECTOR	2007	1			1										1
SAAB	9-5AERO	2001	15	2	3	2	2	1	1				1	2	1	15
SAAB	9-5AERO	2002	14	1	2	1	2	1	5		1		1			14
SAAB	9-5AERO	2003	7		2	1			1	1	1		1			7
SAAB	9-5AERO	2004	4						1	2	1					4
SAAB	9-5AERO	2005	4	1	1				1		1					4
SAAB	9-5S	2001	7	2	1		2		1	1						7
SAAB	9-5S	2002	2	1	1											2
SAAB	95SE	2001	9	1	2	1	1	1	2			1				9
SAAB	95SE	2002	2	2												2
SAAB	9-5SE	2001	5	1	1			1	2							5
SEAT	ATECA	2017	5									2	1	2		5
SEAT	CORDOBA	2001	45	16	10	4	3	2	3	1	1	1	3	1		45
SEAT	CORDOBA	2003	2						1						1	2
SEAT	IBIZA	2017	2											1	1	2
SEAT	LEON	2017	5									4			1	5
SKODA	CITIGO	2013	7		2									3	2	7
SKODA	CITIGO	2014	9		1	5			1				1	1		9
SKODA	FABIA	2002	2											2		2
SKODA	FABIA	2003	35	1	3	5	1	3	2	1	2	6	3	4	4	35
SKODA	FABIA	2004	48	4	5	4	5	5	9	3	2	1	4	1	5	48
SKODA	FABIA	2005	39	6	4	5	6	4		2	3	4	2	1	2	39
SKODA	FABIA	2006	21	3	4	2		1			1	3	4	2	1	21
SKODA	FABIA	2007	15	1	3	2	2	2	1	1		1	1		1	15
SKODA	FABIA	2008	98		9	6	4	52	4	4	3	8	2		6	98
SKODA	FABIA	2009	23	3	2	5	1		4	2	2	2	1	1		23

Best Bars

New Vehicles - First Registered Calendar Year

MAKE	MODEL	Sale Year	Year Total	Jan	Feb	Mar	Apr	May	Jun	Jul	Aug	Sep	Oct	Nov	Dec	Year to date
SKODA	FABIA	2010	16	1							5	4		2	4	16
SKODA	FABIA	2011	42	8	4	3	1	3	7	4	3	1	3	3	2	42
SKODA	FABIA	2012	54	6	2		3	4	6	2	3	2	12	10	4	54
SKODA	FABIA	2013	38	4	4	5	4	6	3	5	1	1	1	1	3	38
SKODA	FABIA	2014	23	1	2	3	3	1		4	3	1	1	3	1	23
SKODA	FABIA	2015	142	2		12	10	17	28	10	14	19	14	10	6	142
SKODA	FABIA	2016	354	38	44	26	13	14	46	17	27	16	37	61	15	354
SKODA	FABIA	2017	280	32	38	15	27	14	33	17	32	19	13	7	33	280
SKODA	KODIAQ	2017	291				6	27	61	43	44	19	32	35	24	291
SKODA	OCTAVIA	2002	2											2		2
SKODA	OCTAVIA	2003	66	5	5	7	4	1	5	6	2	15	6	6	4	66
SKODA	OCTAVIA	2004	76	4	6	14	10	4	4	7	2	4	4	14	3	76
SKODA	OCTAVIA	2005	71	7	10	10	3	6	3	1	10	10	1	10		71
SKODA	OCTAVIA	2006	103	16	9	10	9	9	9	5	13	7	6	8	2	103
SKODA	OCTAVIA	2007	136	13	10	12	2	11	15	12	20	10	11	15	5	136
SKODA	OCTAVIA	2008	197	22	19	17	19	35	19	14	18	7	10	6	11	197
SKODA	OCTAVIA	2009	180	53	17	12	18	12	23	10	11	5	13	3	3	180
SKODA	OCTAVIA	2010	120	12	13	5	7	10	18	5	11	23	8	7	1	120
SKODA	OCTAVIA	2011	262	18	23	19	33	44	26	22	28	15	17	10	7	262
SKODA	OCTAVIA	2012	208	20	11	18	26	15	19	20	14	13	11	23	18	208
SKODA	OCTAVIA	2013	262	45	35	25	25	20	11	2	1	21	38	29	10	262
SKODA	OCTAVIA	2014	451	49	25	38	29	38	51	38	28	39	38	50	28	451
SKODA	OCTAVIA	2015	586	52	56	41	45	63	57	46	66	41	44	51	24	586
SKODA	OCTAVIA	2016	508	27	30	51	58	64	55	56	44	26	52	28	17	508
SKODA	OCTAVIA	2017	393	34	28	32	23	56	33	33	41	37	18	46	12	393
SKODA	RAPID	2013	41								20	7	8	3	3	41
SKODA	RAPID	2014	129	6	9	14	10	12	13	14	11	9	22	6	3	129
SKODA	RAPID	2015	65	6	5	3	5	6	12	6	4	7	1	9	1	65
SKODA	RAPID	2016	37	4	3	8	6	3	6		1	4		2		37
SKODA	RAPID	2017	17	6	1	1	4	2						2	1	17
SKODA	ROOMSTER	2007	22						9	1	2	5	2	2	1	22
SKODA	ROOMSTER	2008	20	3	2	4	2	5	1	2	1					20
SKODA	ROOMSTER	2009	9	3	2	1				1				2		9
SKODA	ROOMSTER	2010	24	3		2	1	4	4				8	2		24
SKODA	ROOMSTER	2011	14	2	2	1			3	1				5		14
SKODA	ROOMSTER	2012	6	1	1					1	2	1				6
SKODA	ROOMSTER	2013	20	6			3	2	1	2	1		1		4	20
SKODA	ROOMSTER	2014	9				3		1	2	1			2		9
SKODA	ROOMSTER	2015	8	2	1	1	1	1				1		1		8
SKODA	ROOMSTER	2016	8	2	1	1	1		2	1						8
SKODA	SUPERB	2003	28	3	2	4	2	3	2	2	1	3	1	1	4	28
SKODA	SUPERB	2004	15			4	2			2	2	1	2	2		15
SKODA	SUPERB	2005	18	2	2	4				3	1	4	1		1	18
SKODA	SUPERB	2006	8	2		1			1		1	1	2			8
SKODA	SUPERB	2007	8	2	1		1		2	1			1			8

Best Bars

New Vehicles - First Registered Calendar Year

MAKE	MODEL	Sale Year	Year Total	Jan	Feb	Mar	Apr	May	Jun	Jul	Aug	Sep	Oct	Nov	Dec	Year to date
SKODA	SUPERB	2008	10	1								2	5	2		10
SKODA	SUPERB	2009	25	3	2	4	3	3		2	3	3	1	1		25
SKODA	SUPERB	2010	70	4	2	1	9	4	5	6	6	3	17	3	10	70
SKODA	SUPERB	2011	136	17	7	12	14	10	14	16	11	16	6	7	6	136
SKODA	SUPERB	2012	182	17	13	16	16	13	19	14	13	13	28	13	7	182
SKODA	SUPERB	2013	153	10	15	14	12	18	19	12	5	15	17	10	6	153
SKODA	SUPERB	2014	122	17	7	5	5	7	15	13	19	13	8	12	1	122
SKODA	SUPERB	2015	109	14	5	15	8	3	4	9	2	3	27	12	7	109
SKODA	SUPERB	2016	229	24	23	32	20	26	24	11	13	12	18	16	10	229
SKODA	SUPERB	2017	209	24	25	18	19	12	20	11	13	34	10	15	8	209
SKODA	YETI	2010	24	5	1						9	1	4	3	1	24
SKODA	YETI	2011	58	7	1	7	7	5	5	5	7	3	1	9	1	58
SKODA	YETI	2012	131	11	14	19	5	14	12	6	13	13	4	10	10	131
SKODA	YETI	2013	169	12	9	17	6	7	13	33	22	16	9	17	8	169
SKODA	YETI	2014	111	2	10	18	17	9	9	5	8	6	15	7	5	111
SKODA	YETI	2015	97	13	8	18	4	11	16	2	7	10	6	1	1	97
SKODA	YETI	2016	73	5	1	9	10	5	8	3	4	8	9	7	4	73
SKODA	YETI	2017	91	10	12	6	7	7	7	4	31	2	3	1	1	91
SMART	FORFOUR	2004	1												1	1
SMART	FORFOUR	2005	19	4		1	1	1	3	2	2	2	2	1		19
SMART	FORFOUR	2006	16	1	1	1	3	1	1			2	4	1	1	16
SMART	FORFOUR	2007	6	2	4											6
SMART	FORTWO	2004	1												1	1
SMART	FORTWO	2005	33	1	1	1	1	1		10	4	5	1	7	1	33
SMART	FORTWO	2006	62	2	2	9		7	5	3	1	2	26	2	3	62
SMART	FORTWO	2007	35	2	3	3	2	5	2	3	8	1	2	3	1	35
SMART	FORTWO	2008	47	4	24	2		3	2	2	5	2		3		47
SMART	FORTWO	2009	12	1		1			2	1	1	1	4	1		12
SMART	FORTWO	2010	19	19												19
SMART	FORTWO	2014	1							1						1
SMART	ROADSTER	2004	1												1	1
SMART	ROADSTER	2005	8		1			2		1	2	2				8
SMART	ROADSTER	2006	2	1	1											2
SSANGYONG	ACTYON	2006	10					2		1	3	1	1	1	1	10
SSANGYONG	ACTYON	2007	4	1							1	1	1			4
SSANGYONG	ACTYON	2008	1		1											1
SSANGYONG	ACTYON SPORT	2006	27										3	15	9	27
SSANGYONG	ACTYON SPORT	2007	154	5	25	23	10	10	11	12	16	8	10	14	10	154
SSANGYONG	ACTYON SPORT	2008	11							3	2		4	2		11
SSANGYONG	ACTYON SPORT	2008	78	7	13	9	9	13	14	1	5	4	2	1		78
SSANGYONG	ACTYON SPORT	2009	1	1												1
SSANGYONG	ACTYON SPORT	2009	9	2		1	2		3		1					9
SSANGYONG	ACTYON SPORT	2010	5				1			1	2	1				5
SSANGYONG	ACTYON SPORT	2010	44	2	4	2	1		8	4	4	5	6	7	1	44
SSANGYONG	ACTYON SPORT	2011	4		1					1		2				4

Best Bars

New Vehicles - First Registered Calendar Year

MAKE	MODEL	Sale Year	Year Total	Jan	Feb	Mar	Apr	May	Jun	Jul	Aug	Sep	Oct	Nov	Dec	Year to date
SSANGYONG	ACTYON SPORT	2011	124	6	16	5	5	7	12	11	8	5	18	21	10	124
SSANGYONG	ACTYON SPORT	2012	28	16	5	2	3		1	1						28
SSANGYONG	ACTYON SPORT	2012	259		35	24	15	27	30	27	22	20	21	25	13	259
SSANGYONG	ACTYON SPORT	2013	448	20	34	47	38	38	45	40	44	32	36	39	35	448
SSANGYONG	ACTYON SPORT	2014	894	53	77	81	88	65	87	79	69	72	75	75	73	894
SSANGYONG	ACTYON SPORT	2015	687	73	72	67	36	62	73	63	52	54	38	47	50	687
SSANGYONG	ACTYON SPORT	2016	903	89	78	96	59	66	88	80	86	49	74	67	71	903
SSANGYONG	ACTYON SPORT	2017	557	83	52	68	40	44	45	54	35	38	43	29	26	557
SSANGYONG	CHAIRMAN	2001	2		1							1				2
SSANGYONG	CHAIRMAN	2002	1								1					1
SSANGYONG	CHAIRMAN	2004	1			1										1
SSANGYONG	CHAIRMAN	2005	3					1			1	1				3
SSANGYONG	CHAIRMAN	2006	1				1									1
SSANGYONG	G4 REXTON	2017	54										22	26	6	54
SSANGYONG	KORANDO	2001	2			2										2
SSANGYONG	KORANDO	2004	15						1	1		1		3	9	15
SSANGYONG	KORANDO	2005	99	6	8	9	8	4	10	17	11	4	6	11	5	99
SSANGYONG	KORANDO	2006	35	7	9	11		3	1		1	2	1			35
SSANGYONG	KORANDO	2007	3		1	1					1					3
SSANGYONG	KORANDO	2011	161	19	6	7	2	9	31	19	22	13	13	10	10	161
SSANGYONG	KORANDO	2012	265	25	15	17	11	13	29	16	25	14	22	36	42	265
SSANGYONG	KORANDO	2013	548	37	33	28	44	29	40	36	40	55	75	63	68	548
SSANGYONG	KORANDO	2014	644	56	42	37	45	39	86	42	56	79	65	66	31	644
SSANGYONG	KORANDO	2015	689	53	62	75	47	36	66	47	38	36	145	71	13	689
SSANGYONG	KORANDO	2016	559	32	25	24	35	39	91	13	29	58	146	59	8	559
SSANGYONG	KORANDO	2017	437	27	69	25	40	50	32	53	36	21	40	18	26	437
SSANGYONG	KYRON	2005	5												5	5
SSANGYONG	KYRON	2006	75	14	8	8	7	10	6	4		12	2	4		75
SSANGYONG	KYRON	2007	25	4	1	4	4	2	1	5	3				1	25
SSANGYONG	KYRON	2008	7			2	1	2	1			1				7
SSANGYONG	KYRON	2009	4	2		1							1			4
SSANGYONG	KYRON	2010	9		1						1	1	1	3	2	9
SSANGYONG	KYRON	2011	36	2	7	2	3	2	6	2	4	3	4	1		36
SSANGYONG	KYRON	2012	34	3	1	6	2	2	5	1		4	6	3	1	34
SSANGYONG	KYRON	2013	14	1	3	4	3	1	2							14
SSANGYONG	MUSSO	2001	31			7	5	5	2	3	2	2	1	3	1	31
SSANGYONG	MUSSO	2002	7	1			2					2		2		7
SSANGYONG	MUSSO	2003	6	2	1	2						1				6
SSANGYONG	MUSSO	2004	35	4	2	4	1	1	5	4	2	4	1	6	1	35
SSANGYONG	MUSSO	2004	64		3	4	1		10	8	10	11	5	6	6	64
SSANGYONG	MUSSO	2005	4	1	2				1							4
SSANGYONG	MUSSO	2005	165	11	15	9	8	14	25	17	18	16	9	15	8	165
SSANGYONG	MUSSO	2006	121	14	10	23	12	25	11	4	15	3	3	1		121
SSANGYONG	MUSSO	2007	9		2	2	2	1		1	1					9
SSANGYONG	MUSSO SPORT	2005	1						1							1

Best Bars

New Vehicles - First Registered Calendar Year

MAKE	MODEL	Sale Year	Year Total	Jan	Feb	Mar	Apr	May	Jun	Jul	Aug	Sep	Oct	Nov	Dec	Year to date
SSANGYONG	REXTON	2002	8						1	2			4	1		8
SSANGYONG	REXTON	2003	29	1	6	3	1	2	5	2	4		2	2	1	29
SSANGYONG	REXTON	2004	100	5	4	7	3	3	17	17	8	6	10	16	4	100
SSANGYONG	REXTON	2005	243	15	21	25	13	14	30	23	18	21	17	28	18	243
SSANGYONG	REXTON	2006	151	27	6	25	13	15	13	11	14	7	9	8	3	151
SSANGYONG	REXTON	2007	84	16	5	8	11	7	2	7	11	6	2	5	4	84
SSANGYONG	REXTON	2008	51	8	4	7	9	4	5	4	1	2	2	2	3	51
SSANGYONG	REXTON	2009	8	1			2		1		1		1	1	1	8
SSANGYONG	REXTON	2010	50	2	8		3		3	4	6	9	6	5	4	50
SSANGYONG	REXTON	2011	116	10	4	16	8	1	20	8	15	10	8	13	3	116
SSANGYONG	REXTON	2012	168	10	7	15	16	9	17	9	8	36	15	10	16	168
SSANGYONG	REXTON	2013	208	14	11	22	14	14	31	17	30	12	13	16	14	208
SSANGYONG	REXTON	2014	295	19	26	40	23	22	30	20	27	21	20	22	25	295
SSANGYONG	REXTON	2015	328	31	37	24	33	18	26	29	10	13	46	32	29	328
SSANGYONG	REXTON	2016	348	46	41	31	20	21	41	14	11	24	41	37	21	348
SSANGYONG	REXTON	2017	191	22	14	34	16	11	29	9	10	16	16	6	8	191
SSANGYONG	STAVIC	2004	2											2		2
SSANGYONG	STAVIC	2005	42		8	6	3	1	4	5	3	1	2	5	4	42
SSANGYONG	STAVIC	2006	15	2	2	2	2	2	2			3				15
SSANGYONG	STAVIC	2007	6							4			1		1	6
SSANGYONG	STAVIC	2008	6		1	1		1					3			6
SSANGYONG	STAVIC	2009	1							1						1
SSANGYONG	STAVIC	2010	9		5				2			1			1	9
SSANGYONG	STAVIC	2011	4	1		1					2					4
SSANGYONG	STAVIC	2012	2						1		1					2
SSANGYONG	STAVIC	2013	42			1	2	1	3	9	3	6	4	7	6	42
SSANGYONG	STAVIC	2014	49	3	4	6	2	7	4	6	1	8	5	1	2	49
SSANGYONG	STAVIC	2015	36	3	7	1	6	4	2	1	3	1		2	6	36
SSANGYONG	STAVIC	2016	38	3	4	6	3	4	3	2	1	1	3	2	6	38
SSANGYONG	STAVIC	2017	6	1	2	1			2							6
SSANGYONG	TIVOLI	2015	480				28	50	51	34	121	61	35	81	19	480
SSANGYONG	TIVOLI	2016	517	32	25	25	29	50	24	13	32	75	59	150	3	517
SSANGYONG	TIVOLI	2017	142	10	8	21	9	12	20	10	15	6	11	10	10	142
STERLING	LTR	2009	12		1		1	1	4	2		2			1	12
SUBARU	BLITZEN	2005	7						3	1	2		1			7
SUBARU	BLITZEN	2007	1		1											1
SUBARU	BRZ	2012	11											4	7	11
SUBARU	BRZ	2013	20	3			6	3		1	1	3	1	2		20
SUBARU	BRZ	2014	7			2		3	2							7
SUBARU	EXIGA	2009	1						1							1
SUBARU	FORESTER	2001	125	7	8	16	8	12	12	22	4	3	12	10	11	125
SUBARU	FORESTER	2002	328	4	6	8	6	4	34	50	52	26	32	58	48	328
SUBARU	FORESTER	2003	383	35	31	54	31	27	37	28	35	34	24	22	25	383
SUBARU	FORESTER	2004	273	24	21	49	18	19	31	21	13	22	15	16	24	273
SUBARU	FORESTER	2005	309	16	12	25	12	25	23	31	43	45	21	20	36	309

Best Bars

New Vehicles - First Registered Calendar Year

MAKE	MODEL	Sale Year	Year Total	Jan	Feb	Mar	Apr	May	Jun	Jul	Aug	Sep	Oct	Nov	Dec	Year to date
SUBARU	FORESTER	2006	361	26	18	35	29	62	23	10	26	13	34	59	26	361
SUBARU	FORESTER	2007	197	10	25	14	7	21	25	11	16	8	20	19	21	197
SUBARU	FORESTER	2008	343	11	27	6	50	31	28	42	32	49	25	26	16	343
SUBARU	FORESTER	2009	415	32	29	41	21	39	35	25	35	35	45	58	20	415
SUBARU	FORESTER	2010	491	44	39	50	42	40	129	23	29	38	24	21	12	491
SUBARU	FORESTER	2011	341	33	22	51	22	11	32	39	52	40	22	13	4	341
SUBARU	FORESTER	2012	329	22	18	38	19	22	33	26	32	27	31	41	20	329
SUBARU	FORESTER	2013	428	5	31	39	24	34	67	51	45	55	30	30	17	428
SUBARU	FORESTER	2014	405	34	30	38	26	25	48	31	17	48	36	37	35	405
SUBARU	FORESTER	2015	357	26	22	56	26	25	38	24	18	43	26	33	20	357
SUBARU	FORESTER	2016	396	34	16	35	32	51	47	37	25	37	30	34	18	396
SUBARU	FORESTER	2017	473	54	56	32	24	49	104	22	17	40	24	32	19	473
SUBARU	IMPREZA	2001	314	22	28	27	33	27	30	23	26	30	27	22	19	314
SUBARU	IMPREZA	2002	299	15	19	44	20	32	22	27	25	38	26	1	30	299
SUBARU	IMPREZA	2003	364	31	34	50	27	32	29	34	47	29	16	17	18	364
SUBARU	IMPREZA	2004	507	11	17	18	13	44	76	86	15	18	48	119	42	507
SUBARU	IMPREZA	2005	782	31	147	91	24	44	115	69	43	20	52	89	57	782
SUBARU	IMPREZA	2006	639	37	84	83	48	139	41	39	16	19	48	34	51	639
SUBARU	IMPREZA	2007	814	61	86	41	43	66	87	50	62	103	81	74	60	814
SUBARU	IMPREZA	2008	654	64	64	61	52	41	77	61	59	57	39	57	22	654
SUBARU	IMPREZA	2009	361	56	36	42	31	38	31	30	16	24	23	20	14	361
SUBARU	IMPREZA	2010	315	22	35	21	18	37	19	20	28	40	21	41	13	315
SUBARU	IMPREZA	2011	269	28	18	46	32	32	28	7	16	15	20	24	3	269
SUBARU	IMPREZA	2012	217	16	4	16	14	19	24	21	15	19	21	31	17	217
SUBARU	IMPREZA	2013	142	9	5	9	11	6	7	13	14	30	14	16	8	142
SUBARU	IMPREZA	2014	165	18	1	25	11	6	11	23	12	10	20	17	11	165
SUBARU	IMPREZA	2015	209	22	15	16	10	27	18	13	23	18	20	21	6	209
SUBARU	IMPREZA	2016	205	1	26	15	7	17	16	11	22	10	14	17	49	205
SUBARU	IMPREZA	2017	417	1	52	16	3	75	44	91	41	13	44	23	14	417
SUBARU	IMPREZA WRX STI	2008	1								1					1
SUBARU	LEGACY	2001	547	24	33	44	44	41	78	48	48	47	50	40	50	547
SUBARU	LEGACY	2002	567	42	27	57	95	79	74	26	27	34	40	28	38	567
SUBARU	LEGACY	2003	545	22	17	23	37	52	49	70	18	40	107	53	57	545
SUBARU	LEGACY	2004	646	53	62	79	53	49	52	42	46	51	46	60	53	646
SUBARU	LEGACY	2005	595	50	44	61	54	48	93	39	59	49	29	32	37	595
SUBARU	LEGACY	2006	543	30	46	55	34	76	56	43	54	41	39	30	39	543
SUBARU	LEGACY	2007	455	41	72	37	43	32	40	56	50	23	18	22	21	455
SUBARU	LEGACY	2008	282	29	37	24	23	22	24	15	28	24	15	21	20	282
SUBARU	LEGACY	2009	310	12	29	25	16	13	14	11	39	29	41	44	37	310
SUBARU	LEGACY	2010	502	45	40	38	50	47	39	53	41	53	34	47	15	502
SUBARU	LEGACY	2011	435	35	41	31	38	34	34	39	33	32	33	75	10	435
SUBARU	LEGACY	2012	374	60	25	43	32	33	56	20	21	24	29	20	11	374
SUBARU	LEGACY	2013	319	30	26	23	26	23	25	15	9	33	32	51	26	319
SUBARU	LEGACY	2014	261	21	23	22	14	19	17	17	14	14	19	37	44	261
SUBARU	LEGACY	2015	120		1	7	3	16	10	12	15	22	14	13	7	120

Best Bars

New Vehicles - First Registered Calendar Year

MAKE	MODEL	Sale Year	Year Total	Jan	Feb	Mar	Apr	May	Jun	Jul	Aug	Sep	Oct	Nov	Dec	Year to date
SUBARU	LEGACY	2016	203	27	16	17	21	14	16	24	17	12	17	15	7	203
SUBARU	LEGACY	2017	123	9	9	11	13	7	15	4	17	11	11	11	5	123
SUBARU	LEVORG	2014	1											1		1
SUBARU	LEVORG	2016	92						6	29	13	16	12	11	5	92
SUBARU	LEVORG	2017	104	8	9	14	7	7	13	4	8	15	12	6	1	104
SUBARU	OUTBACK	2001	312	12	21	39	21	18	12	11	41	33	27	43	34	312
SUBARU	OUTBACK	2002	346	33	23	29	20	26	24	35	30	24	28	33	41	346
SUBARU	OUTBACK	2003	337	25	25	22	16	18	22	19	31	34	41	34	50	337
SUBARU	OUTBACK	2004	640	37	45	63	57	55	63	26	69	56	50	49	70	640
SUBARU	OUTBACK	2005	544	48	45	65	43	49	52	31	53	52	27	22	57	544
SUBARU	OUTBACK	2006	593	19	27	57	20	65	33	27	50	40	140	83	32	593
SUBARU	OUTBACK	2007	459	26	59	36	29	28	92	47	27	15	33	28	39	459
SUBARU	OUTBACK	2008	254	20	61	9	19	17	21	18	17	26	14	17	15	254
SUBARU	OUTBACK	2009	347	18	29	24	16	8	14	28	47	55	36	37	35	347
SUBARU	OUTBACK	2010	560	34	66	44	43	44	87	48	46	53	39	45	11	560
SUBARU	OUTBACK	2011	406	37	29	52	28	43	39	43	32	39	27	27	10	406
SUBARU	OUTBACK	2012	450	36	31	59	33	22	43	22	37	57	34	24	52	450
SUBARU	OUTBACK	2013	451	66	39	54	28	33	14	19	21	76	29	38	34	451
SUBARU	OUTBACK	2014	515	44	48	61	46	32	42	36	40	49	38	42	37	515
SUBARU	OUTBACK	2015	1176	26	108	115	99	75	114	106	123	137	101	119	53	1176
SUBARU	OUTBACK	2016	1268	135	113	106	122	117	93	106	108	98	87	109	74	1268
SUBARU	OUTBACK	2017	1469	128	135	131	105	119	177	111	114	136	128	94	91	1469
SUBARU	TRIBECA	2006	33										17	5	11	33
SUBARU	TRIBECA	2007	107	18	10	8	8	8	6	7	15	3	8	4	12	107
SUBARU	TRIBECA	2008	84	13	12	7	9	2	2	7	6	3	7	12	4	84
SUBARU	TRIBECA	2009	59	3	5	5	7	2	7	11	6	10	2	1		59
SUBARU	TRIBECA	2010	57	5	6	2	5	6	5	5	9	5	3	2	4	57
SUBARU	TRIBECA	2011	42	4	6	5	2	6	4	1	1	6	1	3	3	42
SUBARU	TRIBECA	2012	33	10		5	3	3	3	3	1	3		1	1	33
SUBARU	TRIBECA	2013	11	5	2		1	1	1	1						11
SUBARU	WRX	2014	127		7	5	10	13	9	13	17	14	14	18	7	127
SUBARU	WRX	2015	132	16	11	15	7	9	11	13	12	11	6	13	8	132
SUBARU	WRX	2016	125	20	9	12	13	8	3	9	17	10	8	12	4	125
SUBARU	WRX	2017	93	9	10	5	7	9	13	4	13	4	5	9	5	93
SUBARU	XV	2011	2											2		2
SUBARU	XV	2012	315		29	27	45	27	24	26	32	27	28	32	18	315
SUBARU	XV	2013	378	42	23	43	44	38	39	42	28	24	8	28	19	378
SUBARU	XV	2014	342	41	35	31	18	28	24	32	30	40	27	15	21	342
SUBARU	XV	2015	274	26	15	30	10	22	54	31	19	27	24	10	6	274
SUBARU	XV	2016	374	37	28	31	26	27	29	21	53	31	40	33	18	374
SUBARU	XV	2017	668	27	34	33	30	38	21	56	96	73	79	137	44	668
SUZUKI	ALTO	2001	172	13	9	6	3	21	22	15	24	6	27	12	14	172
SUZUKI	ALTO	2002	73	7	4	13	4	6	3	4	9	3	7	10	3	73
SUZUKI	ALTO	2003	125	8	14	13	11	14	5	7	10	19	5	11	8	125
SUZUKI	ALTO	2004	114	8	13	10	6	9	6	11	9	15	19	5	3	114

Best Bars

New Vehicles - First Registered Calendar Year

MAKE	MODEL	Sale Year	Year Total	Jan	Feb	Mar	Apr	May	Jun	Jul	Aug	Sep	Oct	Nov	Dec	Year to date
SUZUKI	ALTO	2005	57	8	4	7	8	9	5	2	2	4	3	2	3	57
SUZUKI	ALTO	2006	2			1			1							2
SUZUKI	ALTO	2009	m								6	17	16	17	8	64
SUZUKI	ALTO	2010	212	8	13	21	5	25	2	14	13	14	48	45	4	212
SUZUKI	ALTO	2011	217	21	9	7	16	12	15	76	45	7	1	6	2	217
SUZUKI	ALTO	2012	253	2	8	21	63	66	14	8	9	35	9	6	12	253
SUZUKI	ALTO	2013	268	33	37	38	27	8	7	23	5	11	24	38	17	268
SUZUKI	ALTO	2014	200	32	16	20	8	6	14	12	8	14	5	26	39	200
SUZUKI	ALTO	2015	112	34	17	27	11	2	6	2	7	3	1		2	112
SUZUKI	ALTO	2016	3	1	2											3
SUZUKI	APV	2009	92	9	3	10	13	12	5	3	6	4	10	12	5	92
SUZUKI	APV	2010	97	1	6	7	8	13	18	8	14	3	5	8	6	97
SUZUKI	APV	2011	92	7	4	10	8	9	10	6	12	8	7	2	9	92
SUZUKI	APV	2012	93	7	12	8	6	3	6	14	12	8	7	6	4	93
SUZUKI	APV	2013	81	3	4	7	5	9	13	11	10	5	5	5	4	81
SUZUKI	APV	2014	85	5	3	5	7	4	6	9	13	18	12	2	1	85
SUZUKI	APV	2016	8	3	2		2				1					8
SUZUKI	APV	2017	1										1			1
SUZUKI	BALENO	2001	231	5	26	15	16	14	12	30	16	11	24	27	35	231
SUZUKI	BALENO	2002	263	12	25	24	23	11	22	28	28	22	18	42	8	263
SUZUKI	BALENO	2003	136	5	15	7	11	25	19	16	8	19	3	5	3	136
SUZUKI	BALENO	2004	44	2	10	13	2	13	4							44
SUZUKI	BALENO	2016	274						5	16	49	68	52	45	39	274
SUZUKI	BALENO	2017	625	68	38	52	68	34	40	52	49	44	44	52	84	625
SUZUKI	CARRY	2002	80	2	8	9	7	7	4	11	13	6	1	8	4	80
SUZUKI	CARRY	2004	68	5	8	8	8	8	6	10	5	3	4	2	1	68
SUZUKI	CARRY	2006	12	2		1	3	1	2			1	2			12
SUZUKI	CARRY	2007	1				1									1
SUZUKI	CARRY	2008	1	1												1
SUZUKI	CARRY	2011	1			1										1
SUZUKI	CELERIO	2015	173	1	1	32	26	19	19	28	10	12	12	7	6	173
SUZUKI	CELERIO	2016	158	15	8	39	16	14	18	13	8	9	5	6	7	158
SUZUKI	CELERIO	2017	120	14	7	8	11	11	15	15	11	12	4	3	9	120
SUZUKI	GRAND VITARA	2001	751	76	63	56	50	72	93	76	69	27	59	61	49	751
SUZUKI	GRAND VITARA	2002	510	44	58	33	21	35	65	109	36	39	18	27	25	510
SUZUKI	GRAND VITARA	2003	489	36	51	24	24	27	46	77	52	50	37	25	40	489
SUZUKI	GRAND VITARA	2004	444	33	29	36	26	37	63	70	29	26	18	46	31	444
SUZUKI	GRAND VITARA	2005	357	31	12	28	18	7	14	19	14	16	81	86	31	357
SUZUKI	GRAND VITARA	2006	714	58	73	42	80	48	58	83	45	61	55	51	60	714
SUZUKI	GRAND VITARA	2007	580	32	60	27	36	40	125	32	42	48	41	51	46	580
SUZUKI	GRAND VITARA	2008	541	62	45	34	43	47	44	27	53	75	39	37	35	541
SUZUKI	GRAND VITARA	2009	336	28	17	27	23	38	39	27	33	26	18	38	22	336
SUZUKI	GRAND VITARA	2010	337	41	23	21	20	23	41	36	24	32	19	31	26	337
SUZUKI	GRAND VITARA	2011	333	28	25	27	21	21	61	26	32	19	22	16	35	333
SUZUKI	GRAND VITARA	2012	345	45	29	29	24	14	28	21	29	37	34	28	27	345

Best Bars

New Vehicles - First Registered Calendar Year

MAKE	MODEL	Sale Year	Year Total	Jan	Feb	Mar	Apr	May	Jun	Jul	Aug	Sep	Oct	Nov	Dec	Year to date
SUZUKI	GRAND VITARA	2013	317	35	29	31	21	32	44	27	26	22	19	23	8	317
SUZUKI	GRAND VITARA	2014	251	26	17	21	14	22	32	30	15	23	23	12	16	251
SUZUKI	GRAND VITARA	2015	256	32	22	15	22	9	33	20	25	13	35	18	12	256
SUZUKI	GRAND VITARA	2016	174	16	10	23	23	16	20	15	10	14	10	9	8	174
SUZUKI	GRAND VITARA	2017	143	7	16	20	6	10	15	21	12	11	11	9	5	143
SUZUKI	IGNIS	2001	302	16	55	42	26	48	6	11	12	16	21	42	7	302
SUZUKI	IGNIS	2002	153	25	10	19	8	19	17	3	7	10	1	17	17	153
SUZUKI	IGNIS	2003	176	7	11	11	8	3	9	18	27	17	31	19	15	176
SUZUKI	IGNIS	2004	169	25	21	21	14	13	8	14	10	14	13	11	5	169
SUZUKI	IGNIS	2005	43	12	5	6	4	3	2	2	2	5			2	43
SUZUKI	IGNIS	2006	7	2	1	2	1			1						7
SUZUKI	IGNIS	2017	1023	54	132	148	70	101	103	69	68	78	76	63	61	1023
SUZUKI	JIMNY	2001	33	6	9	5	2	2	1	2	2	3	1			33
SUZUKI	JIMNY	2002	8	4							1			2	1	8
SUZUKI	JIMNY	2003	50	7	9	3	7	6	3	3	8	1	1	1	1	50
SUZUKI	JIMNY	2004	38	3	5	4			1	4	10	2	1	5	3	38
SUZUKI	JIMNY	2005	63	9	6	11	6	3	7	1	4	3	4	5	4	63
SUZUKI	JIMNY	2006	3											1	2	3
SUZUKI	JIMNY	2006	127	2	8	8	8	8	5	14	9	21	15	17	12	127
SUZUKI	JIMNY	2007	61		3	8	6	5	9	6	9	2	4	4	5	61
SUZUKI	JIMNY	2007	176	8	13	6	12	17	21	12	22	14	16	16	19	176
SUZUKI	JIMNY	2008	66	2	2	5	11	4	13	12	3	4	4	2	4	66
SUZUKI	JIMNY	2008	172	15	9	18	14	16	28	14	13	14	15	11	5	172
SUZUKI	JIMNY	2009	31	1	7	3	2	5	6	5		1	1			31
SUZUKI	JIMNY	2009	140	15	9	13	15	10	17	11	10	13	7	6	14	140
SUZUKI	JIMNY	2010	10	1					2		2	1	2	2		10
SUZUKI	JIMNY	2010	138	5	6	18	7	9	25	18	16	16	6	6	6	138
SUZUKI	JIMNY	2011	3	1	1	1										3
SUZUKI	JIMNY	2011	138	11	18	18	12	4	14	5	9	11	15	14	7	138
SUZUKI	JIMNY	2012	9					3		4		2				9
SUZUKI	JIMNY	2012	172	18	22	13	13	20	12	8	9	12	15	19	11	172
SUZUKI	JIMNY	2013	11	2	1		2	2	2			2				11
SUZUKI	JIMNY	2013	211	17	15	14	16	24	35	15	25	20	11	16	3	211
SUZUKI	JIMNY	2014	14		2	1	1	2	1	2	2	1	1	1		14
SUZUKI	JIMNY	2014	210	11	23	12	21	17	31	26	17	14	13	17	8	210
SUZUKI	JIMNY	2015	207	22	14	20	11	17	30	16	22	12	20	13	10	207
SUZUKI	JIMNY	2016	19					3	1	5	3	2	1	4		19
SUZUKI	JIMNY	2016	269	20	26	23	22	22	31	25	21	25	19	20	15	269
SUZUKI	JIMNY	2017	383	30	25	38	29	36	45	41	36	33	35	19	16	383
SUZUKI	JIMNY	2017	51	3	3	2	2	3	6	6	4	2	4	10	6	51
SUZUKI	KIZASHI	2010	336			12	1	47	37	48	44	53	41	26	27	336
SUZUKI	KIZASHI	2011	438	44	34	39	25	43	48	23	26	32	45	42	37	438
SUZUKI	KIZASHI	2012	247	23	30	21	15	9	19	29	33	20	18	14	16	247
SUZUKI	KIZASHI	2013	152	5	12	37	12	18	14	8	10	15	8	9	4	152
SUZUKI	KIZASHI	2014	93	7	14	17	5	7	3	9	11	7	6	4	3	93

Best Bars

New Vehicles - First Registered Calendar Year

MAKE	MODEL	Sale Year	Year Total	Jan	Feb	Mar	Apr	May	Jun	Jul	Aug	Sep	Oct	Nov	Dec	Year to date
SUZUKI	KIZASHI	2015	81	4	5	10	3	7	11	2	13	6	7	11	2	81
SUZUKI	KIZASHI	2016	17	5		2			8			1		1		17
SUZUKI	LIANA	2001	1												1	1
SUZUKI	LIANA	2002	157			11	17	21	14	13	40	14	13	10	4	157
SUZUKI	LIANA	2003	184	12	25	19	12	17	10	9	8	13	28	7	24	184
SUZUKI	LIANA	2004	419	7	37	39	37	42	24	37	39	39	47	39	32	419
SUZUKI	LIANA	2005	269	36	28	24	19	30	24	23	17	16	18	20	14	269
SUZUKI	LIANA	2006	176	23	19	13	12	15	12	20	13	16	10	12	11	176
SUZUKI	LIANA	2007	113	9	18	19	14	17	3	10	10	1	3	4	5	113
SUZUKI	LIANA	2008	2	1					1							2
SUZUKI	SPLASH	2008	1									1				1
SUZUKI	SPLASH	2011	145								8	59	48	17	13	145
SUZUKI	SPLASH	2012	297	29	14	18	31	24	25	28	52	20	19	14	23	297
SUZUKI	SPLASH	2013	227	30	19	33	14	12	15	12	10	9	7	38	28	227
SUZUKI	SPLASH	2014	143	14	9	35	49	13	7	8	4	3	1			143
SUZUKI	SPLASH	2015	4	1	2			1								4
SUZUKI	SWIFT	2004	6											6		6
SUZUKI	SWIFT	2005	1700	3	121	129	82	130	154	174	207	222	138	124	216	1700
SUZUKI	SWIFT	2006	2060	162	139	169	98	145	239	160	154	185	201	185	223	2060
SUZUKI	SWIFT	2007	2456	193	156	342	130	263	145	317	150	151	207	183	219	2456
SUZUKI	SWIFT	2008	3453	270	317	347	269	285	318	294	379	238	225	257	254	3453
SUZUKI	SWIFT	2009	2333	150	160	191	223	253	211	231	168	217	165	205	159	2333
SUZUKI	SWIFT	2010	2724	307	234	270	268	249	212	158	208	210	201	268	139	2724
SUZUKI	SWIFT	2011	2892	265	351	307	248	286	196	325	221	199	177	158	159	2892
SUZUKI	SWIFT	2012	3321	382	332	227	228	286	279	242	196	351	299	254	245	3321
SUZUKI	SWIFT	2013	2972	254	263	312	307	264	251	239	214	227	201	218	222	2972
SUZUKI	SWIFT	2014	1						1							1
SUZUKI	SWIFT	2014	2692	261	233	287	128	272	257	193	177	171	266	218	229	2692
SUZUKI	SWIFT	2015	2375	157	159	274	233	190	198	197	185	129	209	180	264	2375
SUZUKI	SWIFT	2016	2571	189	191	304	176	188	256	198	222	225	205	238	179	2571
SUZUKI	SWIFT	2017	2419	343	171	201	135	149	296	162	191	205	182	196	188	2419
SUZUKI	SX4	2006	2												2	2
SUZUKI	SX4	2007	896	8	32	37	26	128	85	110	98	114	101	84	73	896
SUZUKI	SX4	2008	1216	223	86	110	84	120	141	41	49	68	180	65	49	1216
SUZUKI	SX4	2009	738	86	51	84	45	51	58	68	52	81	56	49	57	738
SUZUKI	SX4	2010	664	78	62	85	45	56	57	51	44	68	37	42	39	664
SUZUKI	SX4	2011	589	53	31	37	41	67	68	63	59	40	48	49	33	589
SUZUKI	SX4	2012	692	70	58	68	41	46	68	83	31	48	32	70	77	692
SUZUKI	SX4	2013	577	66	58	34	44	48	56	81	75	30	44	27	14	577
SUZUKI	SX4	2014	350	78	50	50	28	14	33	16	21	11	16	10	23	350
SUZUKI	SX4	2015	59	18	10	11	2	4	6	1	1	5			1	59
SUZUKI	SX4 NOTCHBACK	2008	112	24	22	13	24	23	6							112
SUZUKI	SX4 NOTCHBACK	2009	1						1							1
SUZUKI	SX4 S-CROSS	2013	8										1	7		8
SUZUKI	SX4 S-CROSS	2014	799	98	61	63	56	55	98	100	92	59	43	33	41	799

Best Bars

New Vehicles - First Registered Calendar Year

MAKE	MODEL	Sale Year	Year Total	Jan	Feb	Mar	Apr	May	Jun	Jul	Aug	Sep	Oct	Nov	Dec	Year to date
SUZUKI	SX4 S-CROSS	2015	773	68	59	94	65	76	100	86	57	29	47	41	51	773
SUZUKI	SX4 S-CROSS	2016	342	31	19	48	29	23	13	22	32	41	37	32	15	342
SUZUKI	SX4 S-CROSS	2017	784	40	73	98	89	80	51	46	69	60	76	53	49	784
SUZUKI	VITARA	2015	337						1		12	105	69	68	82	337
SUZUKI	VITARA	2016	1482	99	106	179	116	164	144	118	142	119	90	128	77	1482
SUZUKI	VITARA	2017	1443	172	162	169	104	123	112	114	77	109	127	96	78	1443
SUZUKI	WAGON R+	2001	2	1	1											2
SUZUKI	WAGON R+	2002	63	1	2		1	12	9	3	16	15	4			63
SUZUKI	WAGON R+	2003	53	2	3	13	1	6	6	2	8	2	2	5	3	53
SUZUKI	WAGON R+	2004	30	2	1	5	2	4	2	3	1	5	3	2		30
SUZUKI	WAGON R+	2005	24	6	2	3	2		1	3	3	1	1	2		24
SUZUKI	WAGON R+	2006	4	1		1	1	1								4
SWALLOW	100	2012	1											1		1
T CAR	MK5	2001	1	1												1
TADANO	GT800EX	2009	1									1				1
TATA	608	2004	1		1											1
TATA	TELCOLINE	2001	1		1											1
TATA	TELCOLINE	2001	2	1		1										2
TATA	TELCOLINE	2002	3							2			1			3
TESLA	MODEL S	2015	21		2		1	1				4	1	5	7	21
TESLA	MODEL S	2016	24	2	1	2	4	1	1	2	6		4		1	24
TESLA	MODEL S	2017	128	3	15	14	2	12	15	9	15	11	11	14	7	128
TESLA	MODEL X	2017	116		6	4	3	14	17	11	21	8	4	14	14	116
TESLA	ROADSTER	2012	1								1					1
TOYOTA	86	2012	150						8	12	47	22	7	18	36	150
TOYOTA	86	2013	251	25	23	29	32	24	13	32	13	9	21	19	11	251
TOYOTA	86	2014	88	16	17	12	5	8	8	6	2	4	4	6		88
TOYOTA	86	2015	58	8	8	5	11	2	6	4	1	2	6	4	1	58
TOYOTA	86	2016	52	4	2	1	1	3	6	9	1	1	10	10	4	52
TOYOTA	86	2017	60	6	6	4	6	8	7	8	1	3	5	3	3	60
TOYOTA	AURION	2006	160										23	61	76	160
TOYOTA	AURION	2007	843	54	50	50	40	46	113	73	80	72	80	85	100	843
TOYOTA	AURION	2008	975	144	98	108	72	64	49	44	29	44	138	120	65	975
TOYOTA	AURION	2009	582	41	30	42	37	53	45	19	14	89	35	132	45	582
TOYOTA	AURION	2010	499	48	27	59	35	31	42	46	40	42	32	71	26	499
TOYOTA	AURION	2011	508	16	42	57	29	7	14	19	15	27	132	28	122	508
TOYOTA	AURION	2012	500	16	13	40	23	23	59	35	48	34	86	23	100	500
TOYOTA	AURION	2013	456	42	32	31	17	18	22	27	52	33	66	107	9	456
TOYOTA	AURION	2014	147	15	12	10	9	11	12	6	13	4	7	26	22	147
TOYOTA	AURION	2015	150	5	3	4	5	4	39	8	7	6	5	59	5	150
TOYOTA	AURION	2016	99	7	4	13		3	10	7	5	12	12	16	10	99
TOYOTA	AURION	2017	194	13	22	7	6	4	22	6	8	21	65	19	1	194
TOYOTA	AVALON	2001	282	12	33	24	14	33	19	16	16	20	78	4	13	282
TOYOTA	AVALON	2002	266	6	5	9	8	13	7	4	5	133	73	2	1	266
TOYOTA	AVALON	2003	38	4	2	2	1	4	5	6	4	1		2	7	38

Best Bars

New Vehicles - First Registered Calendar Year

MAKE	MODEL	Sale Year	Year Total	Jan	Feb	Mar	Apr	May	Jun	Jul	Aug	Sep	Oct	Nov	Dec	Year to date
TOYOTA	AVALON	2004	14		2	2	1			2	3	1	1	1	1	14
TOYOTA	AVALON	2005	53	16	4	7	7	3	7	6	1	2				53
TOYOTA	AVENSIS	2002	70							1	1	19	7	22	20	70
TOYOTA	AVENSIS	2003	233	13	5	10	14	9	48	21	13	10	9	40	41	233
TOYOTA	AVENSIS	2004	598	38	29	44	42	60	61	42	43	53	63	71	52	598
TOYOTA	AVENSIS	2005	457	36	46	51	41	24	30	26	50	22	42	39	50	457
TOYOTA	AVENSIS	2006	270	19	29	29	15	25	28	63	33	19	4	4	2	270
TOYOTA	AVENSIS	2007	68	4	3	6	3	4	8	8	6	4	9	7	6	68
TOYOTA	AVENSIS	2008	69	10	9	12	7	2	3	1	11	1	2	8	3	69
TOYOTA	AVENSIS	2009	52	10	7	4	1	3	2	10	6	4	2	1	2	52
TOYOTA	AVENSIS	2010	26	6	2	5	4	1			2			4	2	26
TOYOTA	AVENSIS	2011	37		1	2		1	7	4	8	6	2	4	2	37
TOYOTA	AVENSIS	2012	196	3	6	18	9	6	6	62	26	26	1	11	22	196
TOYOTA	AVENSIS	2013	133	7	2	31	10	12	6	21	11	13	10	8	2	133
TOYOTA	AVENSIS	2014	101		12	3	17	9	1	16	5	5	5	19	9	101
TOYOTA	AVENSIS	2015	111	14	16	7		1		33	7	11	6	10	6	111
TOYOTA	AVENSIS	2016	56	4	1	12	5	15	1		2	6	3	6	1	56
TOYOTA	AVENSIS	2017	18	1	1	4	1	1	2		1	1		6		18
TOYOTA	CAMRY	2001	2415	116	177	178	182	191	230	218	172	173	244	224	310	2415
TOYOTA	CAMRY	2002	2511	155	112	170	195	324	301	290	153	131	384	164	132	2511
TOYOTA	CAMRY	2003	2305	105	152	176	122	120	299	213	141	239	332	209	197	2305
TOYOTA	CAMRY	2004	1961	130	116	241	150	159	142	160	152	165	183	204	159	1961
TOYOTA	CAMRY	2005	2165	139	167	169	161	137	224	131	163	265	238	140	231	2165
TOYOTA	CAMRY	2006	2133	151	115	176	177	83	146	64	195	343	426	125	132	2133
TOYOTA	CAMRY	2007	2190	104	125	164	100	130	196	138	196	412	340	121	164	2190
TOYOTA	CAMRY	2008	2017	248	78	81	78	120	108	115	242	330	325	89	203	2017
TOYOTA	CAMRY	2009	1255	120	71	47	31	66	110	61	67	272	123	179	108	1255
TOYOTA	CAMRY	2010	1511	70	97	90	58	59	86	105	132	356	76	157	225	1511
TOYOTA	CAMRY	2011	1224	44	54	84	57	73	125	68	151	126	47	129	266	1224
TOYOTA	CAMRY	2012	1502	163	66	180	82	104	87	172	76	73	102	131	266	1502
TOYOTA	CAMRY	2013	1352	192	73	67	68	71	143	71	126	131	160	168	82	1352
TOYOTA	CAMRY	2014	1043	90	33	63	62	58	52	102	58	91	97	142	195	1043
TOYOTA	CAMRY	2015	865	86	46	41	53	130	143	78	41	59	58	71	59	865
TOYOTA	CAMRY	2016	1340	91	58	67	51	47	78	157	82	259	265	138	47	1340
TOYOTA	CAMRY	2017	908	97	67	49	44	61	67	26	78	90	169	24	136	908
TOYOTA	CELICA	2001	87	13	14	12	6	6	7	1	5	5	8	3	7	87
TOYOTA	CELICA	2002	43	3	5	5	2	2	4	1	2	6	3	8	2	43
TOYOTA	CELICA	2003	26	5	4	3	2	1	2	1	2	2	2		2	26
TOYOTA	CELICA	2004	13	1	1	1	1	2	2	1		2	1	1		13
TOYOTA	CELICA	2005	3					1		2						3
TOYOTA	CELICA	2006	1		1											1
TOYOTA	C-HR	2017	489	1	22	2	84	45	63	44	44	61	52	40	31	489
TOYOTA	COROLLA	2001	3495	126	139	203	110	110	301	278	185	369	549	650	475	3495
TOYOTA	COROLLA	2002	4280	307	208	243	312	296	364	338	294	496	821	286	315	4280
TOYOTA	COROLLA	2003	4380	270	334	289	221	257	435	453	308	519	466	334	494	4380

Best Bars

New Vehicles - First Registered Calendar Year

MAKE	MODEL	Sale Year	Year Total	Jan	Feb	Mar	Apr	May	Jun	Jul	Aug	Sep	Oct	Nov	Dec	Year to date
TOYOTA	COROLLA	2004	4902	339	264	264	329	343	388	468	364	303	726	371	743	4902
TOYOTA	COROLLA	2005	5063	264	280	362	381	297	396	374	364	502	734	390	719	5063
TOYOTA	COROLLA	2006	5297	608	232	322	213	274	319	353	333	456	844	386	957	5297
TOYOTA	COROLLA	2007	5081	655	327	203	160	491	270	302	356	540	777	337	663	5081
TOYOTA	COROLLA	2008	6648	795	433	482	303	234	405	335	398	681	1339	376	867	6648
TOYOTA	COROLLA	2009	4699	535	219	333	245	196	255	283	297	671	1111	190	364	4699
TOYOTA	COROLLA	2010	4890	651	167	296	275	199	219	181	224	631	852	658	537	4890
TOYOTA	COROLLA	2011	4166	907	212	355	149	88	127	122	129	367	528	439	743	4166
TOYOTA	COROLLA	2012	5324	828	272	188	218	192	243	235	262	453	846	462	1125	5324
TOYOTA	COROLLA	2013	5995	658	366	429	287	268	416	376	328	566	963	626	712	5995
TOYOTA	COROLLA	2014	3							2	1					3
TOYOTA	COROLLA	2014	6473	722	311	408	298	241	333	428	468	629	1257	605	773	6473
TOYOTA	COROLLA	2015	6						4	2						6
TOYOTA	COROLLA	2015	6516	792	302	291	268	310	436	352	621	687	1334	652	471	6516
TOYOTA	COROLLA	2016	6277	719	231	302	195	323	309	486	535	481	1210	581	905	6277
TOYOTA	COROLLA	2017	7801	590	351	396	211	281	508	265	540	957	1772	814	1116	7801
TOYOTA	ECHO	2001	990	60	35	66	49	66	56	51	81	87	214	96	129	990
TOYOTA	ECHO	2002	1284	81	59	82	66	57	123	155	62	235	214	63	87	1284
TOYOTA	ECHO	2003	1533	110	59	61	47	52	120	186	119	242	184	90	263	1533
TOYOTA	ECHO	2004	1556	149	88	90	82	107	139	111	135	210	228	133	84	1556
TOYOTA	ECHO	2005	1170	119	124	103	81	63	72	63	113	218	120	7	87	1170
TOYOTA	ECHO	2006	11	5	3	3										11
TOYOTA	ECHO	2017	1										1			1
TOYOTA	ESTIMA	2005	1							1						1
TOYOTA	FJ	2010	6												6	6
TOYOTA	FJ	2011	135	1	41	22	9	15	8	7	10	6	6	5	5	135
TOYOTA	FJ	2012	71	15	5	4	5	3	9	7	6	2	5	2	8	71
TOYOTA	FJ	2013	52	3	9	7	3	4	1	6	6	3	2	3	5	52
TOYOTA	FJ	2014	23	4	4	3			1	4	3	1	3			23
TOYOTA	FJ	2015	9	1			4		1	1	1		1			9
TOYOTA	FJ	2016	12		2	1		3	1		2	3				12
TOYOTA	FJ	2017	1		1											1
TOYOTA	FORTUNER	2015	54									14		3	37	54
TOYOTA	FORTUNER	2016	536	20	8	39	12	15	36	67	80	131	53	44	31	536
TOYOTA	FORTUNER	2017	440	10	16	21	34	52	52	41	41	39	35	37	62	440
TOYOTA	HIACE	2001	1396	68	126	98	88	107	104	135	146	114	123	103	184	1396
TOYOTA	HIACE	2002	1410	74	97	146	103	137	135	109	184	121	113	96	95	1410
TOYOTA	HIACE	2003	1462	89	137	139	110	123	186	136	113	111	116	110	92	1462
TOYOTA	HIACE	2004	1815	128	142	165	134	151	192	219	155	147	114	141	127	1815
TOYOTA	HIACE	2005	1771	92	97	146	135	180	137	171	197	182	171	154	109	1771
TOYOTA	HIACE	2006	1826	114	158	216	143	144	195	181	137	142	74	197	125	1826
TOYOTA	HIACE	2007	1777	131	106	176	138	145	151	163	173	87	149	198	160	1777
TOYOTA	HIACE	2008	1854	142	145	177	151	140	170	148	205	177	139	130	130	1854
TOYOTA	HIACE	2009	1304	85	74	88	112	110	151	134	88	119	125	113	105	1304
TOYOTA	HIACE	2010	1724	84	111	143	104	230	195	113	149	139	161	141	154	1724

Best Bars

New Vehicles - First Registered Calender Year

MAKE	MODEL	Sale Year	Year Total	Jan	Feb	Mar	Apr	May	Jun	Jul	Aug	Sep	Oct	Nov	Dec	Year to date
TOYOTA	HIACE	2011	1713	103	126	181	113	158	172	136	98	211	165	122	128	1713
TOYOTA	HIACE	2012	2227	132	139	209	130	204	240	192	231	178	232	199	141	2227
TOYOTA	HIACE	2013	2264	127	181	239	179	189	226	158	210	248	186	197	124	2264
TOYOTA	HIACE	2014	2447	116	196	225	230	348	234	205	254	186	175	148	130	2447
TOYOTA	HIACE	2015	10		2		1	1	2	1		1	1	1		10
TOYOTA	HIACE	2015	2496	123	208	249	189	205	236	213	230	243	207	200	193	2496
TOYOTA	HIACE	2016	14	3	2				1		1	2	3	2		14
TOYOTA	HIACE	2016	2601	157	184	235	223	200	276	212	252	175	297	235	155	2601
TOYOTA	HIACE	2017	25	2		2	3	3	2	1		2	3	4	3	25
TOYOTA	HIACE	2017	2966	234	196	336	206	274	304	169	321	337	245	207	137	2966
TOYOTA	HIGHLANDER	2003	95									5	20	30	40	95
TOYOTA	HIGHLANDER	2004	384	27	40	41	26	35	35	37	28	27	36	21	31	384
TOYOTA	HIGHLANDER	2005	458	34	35	48	48	36	46	53	42	23	26	35	32	458
TOYOTA	HIGHLANDER	2006	192	21	15	26	13	15	15	10	14	9	12	22	20	192
TOYOTA	HIGHLANDER	2007	400	40	20	3	8	15		5	93	53	50	71	42	400
TOYOTA	HIGHLANDER	2008	829	53	49	66	65	46	80	58	52	111	102	43	104	829
TOYOTA	HIGHLANDER	2009	642	37	25	23	19	73	19	62	43	124	54	67	96	642
TOYOTA	HIGHLANDER	2010	1089	81	49	48	83	92	181	46	53	47	142	167	100	1089
TOYOTA	HIGHLANDER	2011	1292	86	68	139	83	35	75	57	137	168	89	87	268	1292
TOYOTA	HIGHLANDER	2012	1799	124	79	112	70	107	358	172	97	167	250	79	184	1799
TOYOTA	HIGHLANDER	2013	1277	73	90	98	91	142	165	105	37	95	78	118	185	1277
TOYOTA	HIGHLANDER	2014	2002	98	59	128	134	139	308	117	189	153	243	164	270	2002
TOYOTA	HIGHLANDER	2015	2542	165	89	105	85	101	489	142	201	194	428	295	248	2542
TOYOTA	HIGHLANDER	2016	1989	191	132	127	112	105	414	90	110	106	148	105	349	1989
TOYOTA	HIGHLANDER	2017	2730	140	203	148	109	197	451	120	139	262	334	445	182	2730
TOYOTA	HILUX	2001	2466	120	147	243	181	212	249	187	222	170	186	266	283	2466
TOYOTA	HILUX	2002	2935	132	194	255	200	234	356	258	303	242	275	280	206	2935
TOYOTA	HILUX	2003	3155	206	237	348	221	253	347	321	273	292	234	206	217	3155
TOYOTA	HILUX	2004	3208	222	229	350	279	285	352	306	307	300	227	201	150	3208
TOYOTA	HILUX	2005	4169	152	214	287	283	405	438	379	396	452	382	405	376	4169
TOYOTA	HILUX	2006	4737	342	367	613	365	308	539	489	356	385	296	357	320	4737
TOYOTA	HILUX	2007	4885	293	343	488	385	369	600	529	375	391	383	415	314	4885
TOYOTA	HILUX	2008	4247	368	402	498	348	222	621	413	203	267	380	281	244	4247
TOYOTA	HILUX	2009	3047	149	220	288	222	325	463	196	165	225	187	347	260	3047
TOYOTA	HILUX	2010	3672	218	320	375	211	477	539	241	247	261	216	275	292	3672
TOYOTA	HILUX	2011	3810	214	339	514	210	450	500	262	340	300	286	259	136	3810
TOYOTA	HILUX	2012	4182	89	251	280	278	600	676	328	341	335	334	350	320	4182
TOYOTA	HILUX	2013	5046	252	338	389	360	447	665	374	376	406	396	585	458	5046
TOYOTA	HILUX	2014	5778	231	390	505	377	566	847	411	413	526	514	560	438	5778
TOYOTA	HILUX	2015	5632	324	427	548	401	404	481	448	544	589	364	683	419	5632
TOYOTA	HILUX	2016	6191	300	444	601	535	573	811	486	486	554	512	483	406	6191
TOYOTA	HILUX	2017	8122	447	533	740	571	819	964	654	779	791	762	620	442	8122
TOYOTA	KLUGER	2005	1				1									1
TOYOTA	LAND CRUISER PRADO	2001	439	22	34	31	30	35	59	40	34	44	30	30	50	439
TOYOTA	LAND CRUISER PRADO	2002	397	32	33	32	40	37	51	34	21	32	26	39	20	397

Best Bars

New Vehicles - First Registered Calendar Year

MAKE	MODEL	Sale Year	Year Total	Jan	Feb	Mar	Apr	May	Jun	Jul	Aug	Sep	Oct	Nov	Dec	Year to date
TOYOTA	LAND CRUISER PRADO	2003	7	5	2											7
TOYOTA	LAND CRUISER PRADO	2006	19										10	3	6	19
TOYOTA	LAND CRUISER PRADO	2007	175	6	9	4	7	1	23	44	22	5	44	7	3	175
TOYOTA	LAND CRUISER PRADO	2008	256	5	11	5	4	7	104	22	46	44	2	3	3	256
TOYOTA	LAND CRUISER PRADO	2009	29	1	4	1	2		16	3	1	1				29
TOYOTA	LANDCRUISER	2001	175	6	9	10	11	15	24	23	15	17	16	14	15	175
TOYOTA	LANDCRUISER	2001	524	20	30	36	33	37	73	35	43	45	70	33	69	524
TOYOTA	LANDCRUISER	2002	186	9	17	14	10	12	27	20	16	16	15	15	15	186
TOYOTA	LANDCRUISER	2002	596	31	26	73	47	55	86	49	38	29	62	50	50	596
TOYOTA	LANDCRUISER	2003	163	18	9	13	15	13	26	11	18	7	14	12	7	163
TOYOTA	LANDCRUISER	2003	319	21	20	24	30	36	35	23	36	30	22	21	21	319
TOYOTA	LANDCRUISER	2004	199	13	12	16	10	15	12	25	11	24	20	24	17	199
TOYOTA	LANDCRUISER	2004	239	19	23	13	22	28	33	14	13	35	11	9	19	239
TOYOTA	LANDCRUISER	2005	211	19	21	22	20	15	21	22	22	14	11	16	8	211
TOYOTA	LANDCRUISER	2005	270	23	31	13	29	12	18	34	32	24	17	19	18	270
TOYOTA	LANDCRUISER	2006	168	19	21	26	12	9	17	17	16	11	10	4	6	168
TOYOTA	LANDCRUISER	2006	175	10	21	22	20	12	15	20	12	9	21	5	8	175
TOYOTA	LANDCRUISER	2007	258	7	2	14	13	29	39	29	25	22	18	26	34	258
TOYOTA	LANDCRUISER	2007	308	18	30	32	13	10	10	13	5	3	4	138	32	308
TOYOTA	LANDCRUISER	2008	268	17	19	29	17	22	31	29	26	18	21	9	30	268
TOYOTA	LANDCRUISER	2008	331	50	31	32	33	15	38	27	22	22	16	19	26	331
TOYOTA	LANDCRUISER	2009	101	5	9	8	12	9	11	15	6	8	6	8	4	101
TOYOTA	LANDCRUISER	2009	170	13	13	13	18	12	21	20	12	16	19	10	3	170
TOYOTA	LANDCRUISER	2010	159	17	13	20	10	19	7	13	8	24	8	14	6	159
TOYOTA	LANDCRUISER	2010	208	16	7	20	6	29	37	9	22	18	13	12	19	208
TOYOTA	LANDCRUISER	2011	215	14	11	16	10	24	24	12	10	22	16	19	37	215
TOYOTA	LANDCRUISER	2011	226	23	27	29	18	3	3	22	16	28	15	19	23	226
TOYOTA	LANDCRUISER	2012	219	16	11	15	12	18	17	11	12	20	19	29	39	219
TOYOTA	LANDCRUISER	2012	267	11	20	37	20	21	15	51	19	17	15	30	11	267
TOYOTA	LANDCRUISER	2013	231	29	20	15	20	23	26	12	17	22	19	7	21	231
TOYOTA	LANDCRUISER	2013	250	17	20	21	17	13	16	19	26	29	30	23	19	250
TOYOTA	LANDCRUISER	2014	205	15	18	21	18	19	18	13	19	11	19	19	15	205
TOYOTA	LANDCRUISER	2014	226	16	15	23	12	21	26	17	20	27	18	15	16	226
TOYOTA	LANDCRUISER	2015	232	18	18	22	20	13	11	12	10	4	29	48	27	232
TOYOTA	LANDCRUISER	2016	128	12	16	15	10	15	10	5	1	1	10	21	12	128
TOYOTA	LANDCRUISER	2016	316	36	26	20	16	10	19	21	54	28	26	22	38	316
TOYOTA	LANDCRUISER	2017	393	50	34	37	30	30	23	19	33	11	53	48	25	393
TOYOTA	LANDCRUISER	2017	316	17	18	27	33	31	31	22	14	25	40	42	16	316
TOYOTA	LANDCRUISER PRADO	2002	135										3	59	73	135
TOYOTA	LANDCRUISER PRADO	2003	1001	46	69	89	80	81	190	88	102	57	60	60	79	1001
TOYOTA	LANDCRUISER PRADO	2004	1065	105	100	67	101	89	91	69	76	107	124	75	61	1065
TOYOTA	LANDCRUISER PRADO	2005	1049	90	81	63	65	51	208	197	76	57	60	40	61	1049
TOYOTA	LANDCRUISER PRADO	2006	802	46	33	64	49	32	95	131	52	105	46	82	67	802
TOYOTA	LANDCRUISER PRADO	2007	716	67	52	69	53	36	73	52	49	61	45	66	93	716
TOYOTA	LANDCRUISER PRADO	2008	561	62	66	77	50	20	59	44	38	66	23	14	42	561

Best Bars

New Vehicles - First Registered Calendar Year

MAKE	MODEL	Sale Year	Year Total	Jan	Feb	Mar	Apr	May	Jun	Jul	Aug	Sep	Oct	Nov	Dec	Year to date
TOYOTA	LANDCRUISER PRADO	2009	324	20	7	19	12	31	50	14	16	12	13	56	74	324
TOYOTA	LANDCRUISER PRADO	2010	843	50	30	75	68	34	219	40	32	66	57	69	103	843
TOYOTA	LANDCRUISER PRADO	2011	457	30	52	57	34	22	65	18	47	30	24	37	41	457
TOYOTA	LANDCRUISER PRADO	2012	629	44	40	42	36	35	164	96	30	44	28	38	32	629
TOYOTA	LANDCRUISER PRADO	2013	629	35	22	29	29	82	120	32	33	24	64	87	72	629
TOYOTA	LANDCRUISER PRADO	2014	624	60	31	37	24	82	194	19	39	42	18	63	15	624
TOYOTA	LANDCRUISER PRADO	2015	849	50	43	40	30	51	174	49	58	82	47	152	73	849
TOYOTA	LANDCRUISER PRADO	2016	733	74	43	31	42	51	123	38	51	51	64	89	76	733
TOYOTA	LANDCRUISER PRADO	2017	812	68	44	59	63	44	180	23	32	24	152	87	36	812
TOYOTA	MR2	2001	24	1		4	3	1	2	1	4	3		2	3	24
TOYOTA	MR2	2002	10	2		2	2			1	1	1	1			10
TOYOTA	MR2	2003	8	1	2			1		2	1		1			8
TOYOTA	MR2	2004	1											1		1
TOYOTA	MR2	2006	1								1					1
TOYOTA	PICNIC	2001	19	4	12	2	1									19
TOYOTA	PRADO	2001	1						1							1
TOYOTA	PRADO	2015	1									1				1
TOYOTA	PREVIA	2001	465	25	12	26	9	33	75	43	28	48	35	64	67	465
TOYOTA	PREVIA	2002	584	24	55	39	28	34	141	58	8	34	58	50	55	584
TOYOTA	PREVIA	2003	490	14	19	17	5	8	133	50	14	78	78	50	24	490
TOYOTA	PREVIA	2004	326	10	7	9	6	30	108	10	10	22	22	66	26	326
TOYOTA	PREVIA	2005	293	9	7	7	7	75	8	16	6	3	44	54	57	293
TOYOTA	PREVIA	2006	239	4	1	11	5	15	77	11	10	4	33	18	50	239
TOYOTA	PREVIA	2007	310	5	6	7	3	13	45	25	13	66	45	69	13	310
TOYOTA	PREVIA	2008	268	8	4	7	4	7	5	62	4	10	102	25	30	268
TOYOTA	PREVIA	2009	108	1	5	1			23	10		13	23	20	12	108
TOYOTA	PREVIA	2010	225			3	5	1	38	40	5	16	57	36	24	225
TOYOTA	PREVIA	2011	50	21	1	1				17		2	3	5		50
TOYOTA	PREVIA	2012	131	72	4	3	1	1	22	2	3		11	12		131
TOYOTA	PREVIA	2013	51	2	2	1	1	7	1	2		1	17	17		51
TOYOTA	PREVIA	2014	16	3	1		1	2	3			3		1	2	16
TOYOTA	PREVIA	2015	134	3			1		25	2	29	6	53	14	1	134
TOYOTA	PREVIA	2016	81			1	1	1		2	27	21		28		81
TOYOTA	PREVIA	2017	90		1	1		7			1	10	47	21	2	90
TOYOTA	PRIUS	2003	19										8	10	1	19
TOYOTA	PRIUS	2004	147	5	11	11	11	16	16	8	7	15	17	20	10	147
TOYOTA	PRIUS	2005	239	12	17	23	17	12	7	37	28	26	24	23	13	239
TOYOTA	PRIUS	2006	225	24	15	10	16	46	17	13	19	14	20	17	14	225
TOYOTA	PRIUS	2007	258	17	15	18	21	18	19	24	23	13	27	42	21	258
TOYOTA	PRIUS	2008	386	33	30	29	42	43	41	51	21	43	19	17	17	386
TOYOTA	PRIUS	2009	424	26	21	19	15	28	40	60	92	40	28	32	23	424
TOYOTA	PRIUS	2010	302	24	33	45	23	31	28	27	26	19	14	18	14	302
TOYOTA	PRIUS	2011	202	15	35	55	17	11	3	6	22	11	14	9	4	202
TOYOTA	PRIUS	2012	473	4	40	81	62	42	15	39	28	20	36	31	75	473
TOYOTA	PRIUS	2013	549	52	53	35	39	46	28	39	56	56	49	52	44	549

Best Bars

New Vehicles - First Registered Calendar Year

MAKE	MODEL	Sale Year	Year Total	Jan	Feb	Mar	Apr	May	Jun	Jul	Aug	Sep	Oct	Nov	Dec	Year to date
TOYOTA	PRIUS	2014	121	30	20	18	9	5	14	9	2	1	5	5	3	121
TOYOTA	PRIUS	2015	30	2	2	8	8	4		1	2	2	1			30
TOYOTA	PRIUS	2016	83	22	11	5	3		9	6		10	6	7	4	83
TOYOTA	PRIUS	2017	32	5	3	3	5	3	3	2	4	1		1	2	32
TOYOTA	PRIUS C	2014	287	6	20	33	25	18	37	34	19	14	34	23	24	287
TOYOTA	PRIUS C	2015	367	53	32	27	36	25	22	35	28	22	32	23	32	367
TOYOTA	PRIUS C	2016	294	16	30	39	18	28	15	20	35	55	9	17	12	294
TOYOTA	PRIUS C	2017	221	26	23	34	12	6	2		62	17	16	13	10	221
TOYOTA	PRIUS V	2012	109					11	9	10	11	8	36	6	18	109
TOYOTA	PRIUS V	2013	55	6	5	12	1	5	7	8	7	1	2	1		55
TOYOTA	PRIUS V	2014	3		1								2			3
TOYOTA	PRIUS V	2015	11					2	4					1	4	11
TOYOTA	PRIUS V	2016	7	1					1	2		1	1		1	7
TOYOTA	PRIUS V	2017	10		1			2		3	3			1		10
TOYOTA	RAV4	2001	824	86	77	57	45	69	63	70	55	69	69	63	101	824
TOYOTA	RAV4	2002	1232	91	96	116	85	85	124	143	99	112	94	96	91	1232
TOYOTA	RAV4	2003	1566	106	96	93	64	82	467	89	96	133	140	90	110	1566
TOYOTA	RAV4	2004	1324	94	62	78	77	73	407	100	98	90	90	82	73	1324
TOYOTA	RAV4	2005	1136	73	93	84	83	69	317	114	74	54	52	60	63	1136
TOYOTA	RAV4	2006	1145	36	148	115	80	81	225	95	62	117	95	58	33	1145
TOYOTA	RAV4	2007	1138	98	75	86	56	61	187	176	65	86	118	58	72	1138
TOYOTA	RAV4	2008	1269	65	56	50	56	65	323	86	84	206	113	63	102	1269
TOYOTA	RAV4	2009	997	131	45	51	56	69	87	74	118	82	149	91	44	997
TOYOTA	RAV4	2010	1477	87	58	101	100	34	421	57	74	60	176	86	223	1477
TOYOTA	RAV4	2011	1599	218	93	140	64	22	62	134	119	84	167	221	275	1599
TOYOTA	RAV4	2012	1585	241	96	102	93	90	237	89	85	94	279	80	99	1585
TOYOTA	RAV4	2013	2743	191	104	207	205	197	343	194	176	339	276	289	222	2743
TOYOTA	RAV4	2014	2566	182	108	170	83	229	371	128	177	251	263	295	309	2566
TOYOTA	RAV4	2015	3522	436	202	214	114	188	613	288	269	208	362	167	461	3522
TOYOTA	RAV4	2016	3613	391	214	183	204	249	396	326	268	284	296	234	568	3613
TOYOTA	RAV4	2017	4635	556	148	261	237	391	412	258	214	516	478	648	516	4635
TOYOTA	TUNDRA	2007	1			1										1
TOYOTA	TUNDRA	2008	1												1	1
TOYOTA	TUNDRA	2009	1			1										1
TOYOTA	TUNDRA	2012	1										1			1
TOYOTA	TUNDRA	2017	1					1								1
TOYOTA	VITZ	2010	9						1	3	4	1				9
TOYOTA	YARIS	2005	305									14	18	142	131	305
TOYOTA	YARIS	2006	1795	102	154	199	183	168	160	98	158	162	179	133	99	1795
TOYOTA	YARIS	2007	1606	96	113	147	143	154	129	141	144	206	114	110	109	1606
TOYOTA	YARIS	2008	1362	84	97	131	107	179	163	110	71	27	137	140	116	1362
TOYOTA	YARIS	2009	1486	111	80	157	126	85	123	118	93	188	231	79	95	1486
TOYOTA	YARIS	2010	1393	138	75	111	96	56	95	110	86	217	119	141	149	1393
TOYOTA	YARIS	2011	1897	89	159	243	101	54	85	142	111	133	305	155	320	1897
TOYOTA	YARIS	2012	2252	219	131	198	164	162	229	115	131	251	159	267	226	2252

Best Bars

New Vehicles - First Registered Calendar Year

MAKE	MODEL	Sale Year	Year Total	Jan	Feb	Mar	Apr	May	Jun	Jul	Aug	Sep	Oct	Nov	Dec	Year to date
VOLKSWAGEN	CADDY	2005	16									4	3	6	3	16
VOLKSWAGEN	CADDY	2006	1										1			1
VOLKSWAGEN	CADDY	2006	29	1	5	1	3	1	1	1	6	5		4	1	29
VOLKSWAGEN	CADDY	2007	26			3					1	8	14			26
VOLKSWAGEN	CADDY	2007	49	8	5	6	3	7	4	3	6	4	2	1		49
VOLKSWAGEN	CADDY	2008	10	2	1	2		1			2	1	1			10
VOLKSWAGEN	CADDY	2008	47	3	2	1	3	2	4	3	12	5	7	3	2	47
VOLKSWAGEN	CADDY	2009	5	1	1	1	1					1				5
VOLKSWAGEN	CADDY	2009	38		4	4	3	2	2	7	3	3	6	4		38
VOLKSWAGEN	CADDY	2010	8		1			1			1	4		1		8
VOLKSWAGEN	CADDY	2010	22	5	5			1	1	3	4			3		22
VOLKSWAGEN	CADDY	2011	72	1		1	2	24	26	11	1	4	2			72
VOLKSWAGEN	CADDY	2011	79	15	2	9	1	3	10	4	8	13	2	10	2	79
VOLKSWAGEN	CADDY	2012	10	1			1	1		1		1		3	2	10
VOLKSWAGEN	CADDY	2012	117	15	11	8	4	12	24	6	12	1	7	11	6	117
VOLKSWAGEN	CADDY	2013	17			1			1	1	1	7	5		1	17
VOLKSWAGEN	CADDY	2013	115	9	4	11	3	11	14	8	10	17	6	13	9	115
VOLKSWAGEN	CADDY	2014	29	6	2	1	1	8		2	6			1	2	29
VOLKSWAGEN	CADDY	2014	177	10	13	11	18	16	11	8	19	13	30	19	9	177
VOLKSWAGEN	CADDY	2015	34	1	3	9	6	1	4	3		2		4	1	34
VOLKSWAGEN	CADDY	2015	153	27	16	20	12	12	14	1	10	4	15	15	7	153
VOLKSWAGEN	CADDY	2016	12	2		1				3		2		2	2	12
VOLKSWAGEN	CADDY	2016	151	13	18	18	13	13	16	5	10	10	12	10	13	151
VOLKSWAGEN	CADDY	2017	9	1	1	1	1		1	1	1	1			1	9
VOLKSWAGEN	CADDY	2017	156	16	19	17	9	18	12	12	13	12	7	13	8	156
VOLKSWAGEN	CARAVELLE	2002	12							1	1	3	4	2	1	12
VOLKSWAGEN	CARAVELLE	2003	19	2		3	1	1	3	1	2	2	2	1	1	19
VOLKSWAGEN	CARAVELLE	2004	8		1	1		1	1			3		1		8
VOLKSWAGEN	CARAVELLE	2007	1					1								1
VOLKSWAGEN	CC	2012	54			1	7	7	4	4	12	11	3	3	2	54
VOLKSWAGEN	CC	2013	34	15	1	6	3	1	2		4		1		1	34
VOLKSWAGEN	CC	2014	28	3	1	1	3		4	2	2	8	1	2	1	28
VOLKSWAGEN	CC	2015	14	1	3	2	3	4		1						14
VOLKSWAGEN	CRAFTER	2006	9											4	5	9
VOLKSWAGEN	CRAFTER	2007	79				4	9	7	5	9	10	20	13	2	79
VOLKSWAGEN	CRAFTER	2008	109	20	13	8	9	5	6	5	11	8	10	7	7	109
VOLKSWAGEN	CRAFTER	2009	120	47	18	17	9	5	4	2	5	3	2	4	4	120
VOLKSWAGEN	CRAFTER	2010	101	5	4	3	9	5	6	5	7	18	12	19	8	101
VOLKSWAGEN	CRAFTER	2011	107	14	9	7	7		11	18	10	9	9	9	4	107
VOLKSWAGEN	CRAFTER	2012	126	10	11	12	8	7	10	6	17	9	14	16	6	126
VOLKSWAGEN	CRAFTER	2013	151	5	18	12	8	10	8	11	13	19	30	8	9	151
VOLKSWAGEN	CRAFTER	2014	93	8	12	7	12	12	11	8	5	4	2	11	1	93
VOLKSWAGEN	CRAFTER	2015	63	2	2	6	3	5	10	1	15	7	1	4	7	63
VOLKSWAGEN	CRAFTER	2016	66	7	3	6		12	10	2	11	5	4	6		66
VOLKSWAGEN	CRAFTER	2017	88	12	6	18	5			1	16	7	2	12	9	88

Best Bars

New Vehicles - First Registered Calendar Year

MAKE	MODEL	Sale Year	Year Total	Jan	Feb	Mar	Apr	May	Jun	Jul	Aug	Sep	Oct	Nov	Dec	Year to date
VOLKSWAGEN	CROSS POLO	2010	14								2			8	4	14
VOLKSWAGEN	CROSS POLO	2011	56	15	9	5		2	2	2		6	6	6	3	56
VOLKSWAGEN	CROSS POLO	2012	36	3	2		2	3	8	6	3	5	1	2	1	36
VOLKSWAGEN	CROSS POLO	2013	9	5		2		1			1					9
VOLKSWAGEN	CROSS POLO	2014	156		2	1	2	13	21	28	21	24	16	22	6	156
VOLKSWAGEN	CROSS POLO	2015	229	21	24	32	17	14	16	24	12	9	19	28	13	229
VOLKSWAGEN	CROSS POLO	2016	227	22	25	20	13	14	30	17	19	20	15	16	16	227
VOLKSWAGEN	CROSS POLO	2017	204	19	13	22	17	10	19	15	18	20	18	24	9	204
VOLKSWAGEN	CROSSPOLO	2006	4										4			4
VOLKSWAGEN	CROSSPOLO	2007	55	2	4	9	7	5	3	7	3	3	5	7		55
VOLKSWAGEN	CROSSPOLO	2008	32	5	5	1	2	1	4	5	1	2	2	2	2	32
VOLKSWAGEN	CROSSPOLO	2009	15	1	1	1	1	3	4		2	1		1		15
VOLKSWAGEN	CROSSTOURAN	2007	10					1	4		1	1	3			10
VOLKSWAGEN	CROSSTOURAN	2008	14	2	1	1			1	1	3	3	2			14
VOLKSWAGEN	CROSSTOURAN	2009	14	2	2	3	1		1	2	2	1				14
VOLKSWAGEN	CROSSTOURAN	2010	2	1		1										2
VOLKSWAGEN	EOS	2006	3										2		1	3
VOLKSWAGEN	EOS	2007	309	45	38	35	26	36	19	8	16	14	19	29	24	309
VOLKSWAGEN	EOS	2008	173	44	20	15	15	20	10	4	12	8	11	6	8	173
VOLKSWAGEN	EOS	2009	76	16	10	7	4	2	5	6	8	7	3	1	7	76
VOLKSWAGEN	EOS	2010	72	18	7	6	3	2		3	4	6	6	10	7	72
VOLKSWAGEN	EOS	2011	45	10	2	2					8	13	1	7	2	45
VOLKSWAGEN	EOS	2012	57	8	11	8	4	3	6	2	4	1	4	4	2	57
VOLKSWAGEN	EOS	2013	18	7	3	2	2	1	1		1	1				18
VOLKSWAGEN	EOS	2014	1	1												1
VOLKSWAGEN	GOLF	2001	621	35	48	52	44	56	74	60	99	37	46	33	37	621
VOLKSWAGEN	GOLF	2002	595	56	49	55	60	63	41	43	58	50	53	40	27	595
VOLKSWAGEN	GOLF	2003	605	66	41	60	53	57	42	34	41	68	30	39	74	605
VOLKSWAGEN	GOLF	2004	691	26	41	46	56	80	34	69	52	111	59	82	35	691
VOLKSWAGEN	GOLF	2005	875	78	75	80	59	80	83	75	74	81	66	78	46	875
VOLKSWAGEN	GOLF	2006	993	106	68	77	82	129	75	129	109	81	65	51	21	993
VOLKSWAGEN	GOLF	2007	794	122	62	78	55	84	61	71	66	77	65	33	20	794
VOLKSWAGEN	GOLF	2008	776	95	55	65	48	65	84	74	47	38	105	38	62	776
VOLKSWAGEN	GOLF	2009	762	54	65	65	69	41	124	58	51	85	70	44	36	762
VOLKSWAGEN	GOLF	2010	938	96	84	104	78	68	76	71	100	144	38	41	38	938
VOLKSWAGEN	GOLF	2011	772	81	64	93	69	69	80	64	72	61	41	54	24	772
VOLKSWAGEN	GOLF	2012	1023	75	91	105	67	83	99	63	90	78	97	103	72	1023
VOLKSWAGEN	GOLF	2013	1602	55	144	106	119	101	157	140	234	138	141	134	133	1602
VOLKSWAGEN	GOLF	2014	1694	239	169	190	139	147	164	120	85	110	149	117	65	1694
VOLKSWAGEN	GOLF	2015	1381	122	159	181	118	105	111	87	117	102	95	94	90	1381
VOLKSWAGEN	GOLF	2016	1308	94	106	131	84	103	145	103	141	91	133	93	84	1308
VOLKSWAGEN	GOLF	2017	923	90	83	67	64	110	104	57	83	67	70	80	48	923
VOLKSWAGEN	JETTA	2006	93			6	4	8	2	17	12	15	16	11	2	93
VOLKSWAGEN	JETTA	2007	68	14	3	4	9	3	5	4	5	1	6	6	8	68
VOLKSWAGEN	JETTA	2008	46	7		5	2	4	6	6	5	7	1	2	1	46

Best Bars

New Vehicles - First Registered Calendar Year

MAKE	MODEL	Sale Year	Year Total	Jan	Feb	Mar	Apr	May	Jun	Jul	Aug	Sep	Oct	Nov	Dec	Year to date	
VOLKSWAGEN	JETTA	2009	56	12	2	4	6	4	19	1	2	4			2	56	
VOLKSWAGEN	JETTA	2010	6								1	5				6	
VOLKSWAGEN	JETTA	2011	4										4			4	
VOLKSWAGEN	JETTA	2012	1			1										1	
VOLKSWAGEN	KOMBI	2001	1											1		1	
VOLKSWAGEN	KOMBI	2002	4	1	2								1			4	
VOLKSWAGEN	KOMBI	2002	6	1			2	1						1	1	6	
VOLKSWAGEN	KOMBI	2003	1		1											1	
VOLKSWAGEN	LT35	2002	11									5	2	3	1	11	
VOLKSWAGEN	LT35	2003	242	2	1			1	2	3	7	69	63	59	35	242	
VOLKSWAGEN	LT35	2004	136		2	4	5	5	1	15	29	40	35			136	
VOLKSWAGEN	LT35	2005	126	3	4	2	2	1	4	38	42	10	6	13	1	126	
VOLKSWAGEN	LT35	2006	105	1	1	1	1	5	2		3	22	17	37	15	105	
VOLKSWAGEN	LT35	2007	1	1												1	
VOLKSWAGEN	LT46	2002	6									3	2		1	6	
VOLKSWAGEN	LT46	2003	12	2	1	1	1	1	1	2	1	1	1			12	
VOLKSWAGEN	LT46	2004	64		1	2		1	1		1	33	25			64	
VOLKSWAGEN	LT46	2005	16		5	2		2		3			1	3		16	
VOLKSWAGEN	LT46	2006	26												6	20	26
VOLKSWAGEN	PASSAT	2001	239	22	18	15	15	18	16	15	53	17	15	25	10	239	
VOLKSWAGEN	PASSAT	2002	392	51	33	22	43	26	24	40	44	33	33	23	20	392	
VOLKSWAGEN	PASSAT	2003	293	34	22	29	38	24	22	7	22	27	20	21	27	293	
VOLKSWAGEN	PASSAT	2004	188	20	12	17	19	24	15	18	14	17	5	17	10	188	
VOLKSWAGEN	PASSAT	2005	220	16	9	11	7	39	28	9	20	10	29	24	18	220	
VOLKSWAGEN	PASSAT	2006	385	22	52	65	43	38	30	25	21	22	20	26	21	385	
VOLKSWAGEN	PASSAT	2007	384	65	31	33	17	36	33	27	42	29	34	18	19	384	
VOLKSWAGEN	PASSAT	2008	270	39	17	16	24	22	24	24	13	24	41	13	13	270	
VOLKSWAGEN	PASSAT	2009	206	28	16	16	10	23	13	21	13	23	21	14	8	206	
VOLKSWAGEN	PASSAT	2010	244	33	14	26	11	36	26	18	24	17	21	11	7	244	
VOLKSWAGEN	PASSAT	2011	447	27	31	44	16	48	97	38	51	32	18	29	16	447	
VOLKSWAGEN	PASSAT	2012	315	47	31	27	26	36	31	21	19	18	26	24	9	315	
VOLKSWAGEN	PASSAT	2013	237	29	15	23	21	36	19	37	20	4	13	11	9	237	
VOLKSWAGEN	PASSAT	2014	267	9	9	26	31	12	24	37	23	25	20	26	25	267	
VOLKSWAGEN	PASSAT	2015	451	38	25	37	18	37	74	53	37	43	25	40	24	451	
VOLKSWAGEN	PASSAT	2016	467	88	41	49	34	61	35	35	30	26	18	32	18	467	
VOLKSWAGEN	PASSAT	2017	297	33	16	48	29	26	32	24	23	9	17	20	20	297	
VOLKSWAGEN	PHAETON	2005	4		1						2	1				4	
VOLKSWAGEN	PHAETON	2006	5		2			1			1		1			5	
VOLKSWAGEN	PHAETON	2007	3					1			1				1	3	
VOLKSWAGEN	PHAETON	2008	2	1	1											2	
VOLKSWAGEN	PHAETON	2009	1								1					1	
VOLKSWAGEN	PHAETON	2011	1							1						1	
VOLKSWAGEN	POLO	2001	114	14	13	13	8	12	11	11	4	11	2	13	2	114	
VOLKSWAGEN	POLO	2002	209	3	4	7	3	33	43	16	19	33	17	20	11	209	
VOLKSWAGEN	POLO	2003	197	25	28	10	16	12	9	10	7	15	9	11	45	197	

Best Bars

New Vehicles - First Registered Calendar Year

MAKE	MODEL	Sale Year	Year Total	Jan	Feb	Mar	Apr	May	Jun	Jul	Aug	Sep	Oct	Nov	Dec	Year to date
VOLKSWAGEN	POLO	2004	38		1			1	5	7	3	4	5	9	3	38
VOLKSWAGEN	POLO	2005	129	3	10	20	16	9	1	16	10	16	10	12	6	129
VOLKSWAGEN	POLO	2006	167	22	24	10	12	12	20	14	9	14	14	10	6	167
VOLKSWAGEN	POLO	2007	126	19	13	12	6	15	7	13	7	7	9	12	6	126
VOLKSWAGEN	POLO	2008	97	14	8	6	6	7	17	7	9	10	2	7	4	97
VOLKSWAGEN	POLO	2009	97	6	6	2	2	5	2	11	8	6	1	40	8	97
VOLKSWAGEN	POLO	2010	282	11	26	14	14	13	20	39	28	33	27	30	27	282
VOLKSWAGEN	POLO	2011	581	49	39	61	50	39	80	25	20	106	31	42	39	581
VOLKSWAGEN	POLO	2012	576	42	53	41	35	35	61	39	38	82	61	55	34	576
VOLKSWAGEN	POLO	2013	709	94	90	92	52	47	128	41	26	39	31	34	35	709
VOLKSWAGEN	POLO	2014	641	44	33	43	43	64	82	41	81	67	63	46	34	641
VOLKSWAGEN	POLO	2015	662	56	70	75	42	50	67	54	52	67	34	53	42	662
VOLKSWAGEN	POLO	2016	651	69	57	45	63	57	70	54	36	54	43	55	48	651
VOLKSWAGEN	POLO	2017	414	41	51	25	20	29	45	36	48	46	37	27	9	414
VOLKSWAGEN	SCIROCCO	2009	86		1		32	11	7	2	8	10	9	5	1	86
VOLKSWAGEN	SCIROCCO	2010	64	6	5	9	7	9	7	5	6	2	6	2		64
VOLKSWAGEN	SCIROCCO	2011	22	3		5		2	4	2	1	3		2		22
VOLKSWAGEN	SCIROCCO	2012	21	1	1	5	4	1		2		5	2			21
VOLKSWAGEN	SCIROCCO	2013	7	1			1	2	1		1			1		7
VOLKSWAGEN	SCIROCCO	2017	1					1								1
VOLKSWAGEN	SHARAN	2001	20			1		5	1			7	2	3	1	20
VOLKSWAGEN	SHARAN	2002	25	4	1	1	1	3	5	1	1	5		3		25
VOLKSWAGEN	SHARAN	2003	14		3	1	2	1	1		1	1	2	1	1	14
VOLKSWAGEN	SHARAN	2004	3	1		1		1								3
VOLKSWAGEN	SHARAN	2012	1												1	1
VOLKSWAGEN	SHARAN	2013	1	1												1
VOLKSWAGEN	T4	2003	8	2						2	3	1				8
VOLKSWAGEN	T5	2004	6								1	2		3		6
VOLKSWAGEN	T5	2004	39							7	7	6	5	12	2	39
VOLKSWAGEN	T5	2005	32	1	1	3	4	3	10	3	2	2	2		1	32
VOLKSWAGEN	T5	2005	83	7	4	6	12	9	6	7	10	4	5	7	6	83
VOLKSWAGEN	T5	2006	29		1		3	15	1	2	3	2	1	1		29
VOLKSWAGEN	T5	2006	112	5	3	11	5	3	8	3	9	46	12	7		112
VOLKSWAGEN	T5	2007	48	4	1	4	4		11	8	3	2	4	7		48
VOLKSWAGEN	T5	2007	135	16	11	12	4	6	6	3	28	17	17	15		135
VOLKSWAGEN	T5	2008	39	3		3	7	7	1	4	3	1	3	6	1	39
VOLKSWAGEN	T5	2008	144	9	18	17	14	7	15	30	9	7	12	5	1	144
VOLKSWAGEN	T5	2009	16	2	1		1	1	1	1	1	1	4	1	2	16
VOLKSWAGEN	T5	2009	97	6	8	26	8	4	3	8	4	12	2	11	5	97
VOLKSWAGEN	T5	2010	26	1	4	4		3	3	3		4	4			26
VOLKSWAGEN	T5	2010	145	25	12	13	9	12	4	11	7	10	16	23	3	145
VOLKSWAGEN	T5	2011	17	2	1	1	2	1	4	2	3		1			17
VOLKSWAGEN	T5	2011	197	12	11	22	8	14	20	25	37	20	15	11	2	197
VOLKSWAGEN	T5	2012	41	3	1	3	9	3	5	3	4	2	3	5		41
VOLKSWAGEN	T5	2012	168	31	15	13	11	20	10	10	12	9	6	20	11	168

Best Bars

New Vehicles - First Registered Calendar Year

MAKE	MODEL	Sale Year	Year Total	Jan	Feb	Mar	Apr	May	Jun	Jul	Aug	Sep	Oct	Nov	Dec	Year to date
VOLKSWAGEN	T5	2013	35	7	2	6	2	2	3	1	4	4		4		35
VOLKSWAGEN	T5	2013	169	18	14	15	11	21	7	13	9	8	12	19	22	169
VOLKSWAGEN	T5	2014	46	4	7	2	5	3	5	3	5	2	2	6	2	46
VOLKSWAGEN	T5	2014	210	13	16	23	21	14	13	20	26	25	15	14	10	210
VOLKSWAGEN	T5	2015	36	3	6	2	3	2	7	5	4	2	2			36
VOLKSWAGEN	T5	2015	201	17	14	16	8	29	22	23	24	34	9	3	2	201
VOLKSWAGEN	T5	2016	2									2				2
VOLKSWAGEN	T5	2016	8	3		2		1	1					1		8
VOLKSWAGEN	T6	2015	19										3	10	6	19
VOLKSWAGEN	T6	2016	7					1		1	1	2		2		7
VOLKSWAGEN	T6	2016	289	25	26	31	22	20	39	29	17	31	16	22	11	289
VOLKSWAGEN	T6	2017	6					1	2			1	2			6
VOLKSWAGEN	T6	2017	316	20	32	26	24	28	27	22	16	22	29	55	15	316
VOLKSWAGEN	TIGUAN	2008	268		6	53	19	25	23	21	40	27	30	14	10	268
VOLKSWAGEN	TIGUAN	2009	254	27	21	21	12	18	23	19	25	12	27	36	13	254
VOLKSWAGEN	TIGUAN	2010	288	30	22	21	29	17	22	17	24	31	28	25	22	288
VOLKSWAGEN	TIGUAN	2011	321	41	22	39	26	17	19	7	5	57	19	37	32	321
VOLKSWAGEN	TIGUAN	2012	556	31	32	52	42	42	71	34	69	54	53	53	23	556
VOLKSWAGEN	TIGUAN	2013	741	54	41	45	34	79	48	56	95	90	69	78	52	741
VOLKSWAGEN	TIGUAN	2014	759	70	71	69	59	69	79	59	54	72	43	76	38	759
VOLKSWAGEN	TIGUAN	2015	674	73	49	65	60	57	64	56	43	64	58	48	37	674
VOLKSWAGEN	TIGUAN	2016	946	50	56	40	40	33	28	13	180	172	157	108	69	946
VOLKSWAGEN	TIGUAN	2017	1893	263	176	199	173	225	192	152	123	125	104	93	68	1893
VOLKSWAGEN	TOUAREG	2003	142					3	4	23	22	31	24	21	14	142
VOLKSWAGEN	TOUAREG	2004	229	25	27	12	22	26	15	27	20	18	12	18	7	229
VOLKSWAGEN	TOUAREG	2005	133	19	14	17	12	16	6	16	9	8	10	6		133
VOLKSWAGEN	TOUAREG	2006	122	7	11	18	13	16	12	10	10	13	4	6	2	122
VOLKSWAGEN	TOUAREG	2007	89	6	2	4	16	11	12	6	12	5	2	13		89
VOLKSWAGEN	TOUAREG	2008	74	12	4	8	4	5	21	5	2	5	4	2	2	74
VOLKSWAGEN	TOUAREG	2009	38	7	2	2	2	5	2	2	7	4	3	1	1	38
VOLKSWAGEN	TOUAREG	2010	45	2		8	1	4	8	1	1	1	8	7	4	45
VOLKSWAGEN	TOUAREG	2011	208	17	13	16	28	29	27	13	15	10	9	20	11	208
VOLKSWAGEN	TOUAREG	2012	193	31	16	21	16	12	22	17	13	14	14	9	8	193
VOLKSWAGEN	TOUAREG	2013	241	21	9	30	19	24	26	25	28	23	12	17	7	241
VOLKSWAGEN	TOUAREG	2014	214	27	15	21	22	31	27	9	12	18	13	10	9	214
VOLKSWAGEN	TOUAREG	2015	296	28	33	17	20	39	26	28	26	25	20	18	16	296
VOLKSWAGEN	TOUAREG	2016	272	21	23	18	27	32	29	26	14	22	20	30	10	272
VOLKSWAGEN	TOUAREG	2017	251	25	13	23	19	21	34	17	21	18	15	25	20	251
VOLKSWAGEN	TOURAN	2004	51		10	8	7	2	4	7	3	3	2	4	1	51
VOLKSWAGEN	TOURAN	2005	30	5	1	1	4	3	3	2	2	4	2	2	1	30
VOLKSWAGEN	TOURAN	2006	11		1	1	2	2		1	1	1	1	1		11
VOLKSWAGEN	TOURAN	2007	23	1	1	4	1	5	4	4	2		1			23
VOLKSWAGEN	TOURAN	2008	17	2	3		1		2	1	3	2	2		1	17
VOLKSWAGEN	TOURAN	2009	8	2	1	1	1				1	1	1			8
VOLKSWAGEN	TOURAN	2011	1										1			1

Best Bars

New Vehicles - First Registered Calendar Year

MAKE	MODEL	Sale Year	Year Total	Jan	Feb	Mar	Apr	May	Jun	Jul	Aug	Sep	Oct	Nov	Dec	Year to date
VOLKSWAGEN	TRANSPORTER	2001	29				3	2	3	2	4	3	6	5	1	29
VOLKSWAGEN	TRANSPORTER	2002	73	4	9	9	8	8	4	2	6	6	5	4	8	73
VOLKSWAGEN	TRANSPORTER	2003	56	4	5	1	3	5	2	11	3	7	5	5	5	56
VOLKSWAGEN	TRANSPORTER	2004	56	1	15	5	4	3	11	9	4	3	1			56
VOLKSWAGEN	TRANSPORTER	2006	1					1								1
VOLKSWAGEN	TRANSPORTER	2016	1											1		1
VOLKSWAGEN	TRANSPORTER	2017	41	4	3	7	6	2	2	2	3	3	4	5		41
VOLKSWAGEN	UP	2012	2										2			2
VOLKSWAGEN	UP	2013	2									2				2
VOLVO	C30	2007	30		1	1	5	3			5	6	4	5		30
VOLVO	C30	2008	33	7	6	5	2	2		2		2	3	4		33
VOLVO	C30	2009	13		1			1	3	4	1				3	13
VOLVO	C30	2010	8		1		2			2	1		1	1		8
VOLVO	C30	2011	8	2	1		3				1				1	8
VOLVO	C30	2012	4	3				1								4
VOLVO	C70	2001	14	1		2		3			1			3	4	14
VOLVO	C70	2002	13	2	1	1	1	1		1	3	1	1	1		13
VOLVO	C70	2003	7	2		1		2		2						7
VOLVO	C70	2004	3	1		1					1					3
VOLVO	C70	2005	1									1				1
VOLVO	C70	2006	2										1	1		2
VOLVO	C70	2007	16	3	3	1	2		1	1	1	2	1		1	16
VOLVO	C70	2008	2											1	1	2
VOLVO	C70	2009	5					3	2							5
VOLVO	C70	2011	1				1									1
VOLVO	S40	2001	19	4		4		2		1	1	2	2	2	1	19
VOLVO	S40	2002	40	1	4	3	1	5	3	9	3	4	3	1	3	40
VOLVO	S40	2003	21		1	2	2	6		2			2	4	2	21
VOLVO	S40	2004	37	10		3	6	3	1	1	3	4	5	1		37
VOLVO	S40	2005	18	2		4	3	1	1		5		1		1	18
VOLVO	S40	2006	21	2	1	1	3	3	3	2	3	1		2		21
VOLVO	S40	2007	20	3	2	5	2		1	1	4	1		1		20
VOLVO	S40	2008	11	1	1		1			3	1	1	1	1	1	11
VOLVO	S40	2009	8	1				1		1		5				8
VOLVO	S40	2010	5			1			1		1		2			5
VOLVO	S40	2011	2	1			1									2
VOLVO	S40	2012	1	1												1
VOLVO	S60	2001	88	16	9	3	11	7	9	6	3	4	7	5	8	88
VOLVO	S60	2002	100	10	9	7	18	4	9	8	3	15	3	6	8	100
VOLVO	S60	2003	31		12	2	2	2	2		4	2	2	3		31
VOLVO	S60	2004	35	2	7	10	2	8	1			2	2		1	35
VOLVO	S60	2005	12	2		2		1	2	2		2			1	12
VOLVO	S60	2006	3		2								1			3
VOLVO	S60	2007	3			3										3
VOLVO	S60	2010	12											9	3	12

Best Bars

New Vehicles - First Registered Calendar Year

MAKE	MODEL	Sale Year	Year Total	Jan	Feb	Mar	Apr	May	Jun	Jul	Aug	Sep	Oct	Nov	Dec	Year to date
VOLVO	S60	2011	47	4	1	5	3		8	5	7	9		5		47
VOLVO	S60	2012	28	7	3	5	4	2	1	2	3		1			28
VOLVO	S60	2013	9	5		1	1		2							9
VOLVO	S60	2014	13	1	2			5		2	1	1		1		13
VOLVO	S60	2015	20	1	1	1	4	2	2	1	3	1	2	1	1	20
VOLVO	S60	2016	18	2	5	3		1	1	1	3	1		1		18
VOLVO	S60	2017	13	3		1			9							13
VOLVO	S80	2001	12	1	2	1	1	2	2	1	1	1				12
VOLVO	S80	2002	15	3		2	2	3					3	1	1	15
VOLVO	S80	2003	68		11	9	2	3	1	11	4	4	12	8	3	68
VOLVO	S80	2004	17	11	1	1				1	2	1				17
VOLVO	S80	2005	7		3	1	1		1			1				7
VOLVO	S80	2006	6		1			2						3		6
VOLVO	S80	2007	31	2	5	6		1	4	3		1	1	1	7	31
VOLVO	S80	2008	13	3		3		2					3	2		13
VOLVO	S80	2009	17	1	2		1	5	4	4						17
VOLVO	S80	2010	1						1							1
VOLVO	S80	2011	1		1											1
VOLVO	S80	2013	1	1												1
VOLVO	S80	2014	1											1		1
VOLVO	S90	2001	3								1		2			3
VOLVO	S90	2016	5								1		3		1	5
VOLVO	S90	2017	13		4	2	3		1	1		1	1			13
VOLVO	V40	2001	43	9	5	2	5	3	3	3	5	3	1	1	3	43
VOLVO	V40	2002	34	3	5	4	1	2		6	4	2	1	2	4	34
VOLVO	V40	2003	19	1	1	3	1	1	2		2	3	3	1	1	19
VOLVO	V40	2004	10	10												10
VOLVO	V40	2012	21									4	6	11		21
VOLVO	V40	2013	107	9	16	10	9	8	4	10	8	7	13	10	3	107
VOLVO	V40	2014	132	17	5	22	12	9	12	12	13	9	6	11	4	132
VOLVO	V40	2015	107	14	11	15	5	10	17	5	7	4	9	7	3	107
VOLVO	V40	2016	114	5	13	13	4	13	20	5	8	17	4	9	3	114
VOLVO	V40	2017	79	6	9	12	12	4	8	3	7	5	3	4	6	79
VOLVO	V40 ELEGANCE	2002	6								2	2	1		1	6
VOLVO	V40 ELEGANCE	2003	6		1		1	2		1			1			6
VOLVO	V50	2004	36				8	4	2	5	6	4	3	2	2	36
VOLVO	V50	2005	41	2	2	4	7	5	2	2	4	8	3	2		41
VOLVO	V50	2006	37	3	1	6	4	3	6	2	1	4	5	1	1	37
VOLVO	V50	2007	55	6	9	7	7	6	2	3	4	3	3	5		55
VOLVO	V50	2008	31	6	2	3	5	1	4	2	1	3	1	1	2	31
VOLVO	V50	2009	15			1			1	2		8	2	1		15
VOLVO	V50	2010	13	1	1			2	4	2	1		1	1		13
VOLVO	V50	2011	8	3				2	1	1	1					8
VOLVO	V50	2012	1								1					1
VOLVO	V60	2011	42			4	6	4	11	1	5	3	1		7	42

Best Bars

New Vehicles - First Registered Calender Year

MAKE	MODEL	Sale Year	Year Total	Jan	Feb	Mar	Apr	May	Jun	Jul	Aug	Sep	Oct	Nov	Dec	Year to date
VOLVO	V60	2012	33	4	10	3	2	4	1	2	2	2		3		33
VOLVO	V60	2013	15	5		1	2	2	2			1		1	1	15
VOLVO	V60	2014	29	2	3	2	4	1	3	6	1	2	2	1	2	29
VOLVO	V60	2015	39	1		1	1	3	1	3	11	3	3	5	7	39
VOLVO	V60	2016	55	4	5	13	6	2	3	5	2	7	3	1	4	55
VOLVO	V60	2017	26	1	5	4	3	4	2	2		1	2	2		26
VOLVO	V70	2001	89	9	6	7	3	4	8	9	8	5	5	12	13	89
VOLVO	V70	2002	116	11	15	7	8	13	9	4	13	11	7	10	8	116
VOLVO	V70	2003	81	11	19	13	12	2	12	2	3	6	1			81
VOLVO	V70	2004	18	1			1	1	9		1	1	1		3	18
VOLVO	V70	2005	4		1			1				1	1			4
VOLVO	V70	2006	5	1			2				2					5
VOLVO	V70	2007	7										2	3	2	7
VOLVO	V70	2008	13	1	4	3				1	1	2		1		13
VOLVO	V70	2009	7			2		2	2		1					7
VOLVO	V70	2010	2								1		1			2

Best Bars

New Vehicles - First Registered Calendar Year

MAKE	MODEL	Sale Year	Year Total	Jan	Feb	Mar	Apr	May	Jun	Jul	Aug	Sep	Oct	Nov	Dec	Year to date
VOLVO	V70	2011	2			1			1							2
VOLVO	V70	2012	1											1		1
VOLVO	V90 CROSS COUNTRY	2017	16			3	3	3	1	1	1		2	2		16
VOLVO	XC60	2009	53	6	2	5	7	3	6	5	5	2	5	7		53
VOLVO	XC60	2010	69	12	8	5	5	4	6	7	3	8	2	6	3	69
VOLVO	XC60	2011	51	7	4	4	7	2	1	10	7	2	3		4	51
VOLVO	XC60	2012	89	3	14	7	3	6	13	8	13	11	6	2	3	89
VOLVO	XC60	2013	56	6	3	11	2	5	3	5	1	10	4	5	1	56
VOLVO	XC60	2014	163	16	16	21	13	12	5	12	12	15	20	14	7	163
VOLVO	XC60	2015	191	18	7	15	11	14	12	4	12	43	21	18	16	191
VOLVO	XC60	2016	155	9	10	8	9	20	17	6	10	6	25	14	21	155
VOLVO	XC60	2017	176	8	6	13	8	16	14	8	11	15	26	26	25	176
VOLVO	XC70	2003	20							1	5	1	1	9	3	20
VOLVO	XC70	2004	38	11	2		2	3	2	2	1	2	1	7	5	38
VOLVO	XC70	2005	48	2	2		3	9	4	1	9	5	1	7	5	48
VOLVO	XC70	2006	44	3	5	6	3	3	10	4	3	1	3		3	44
VOLVO	XC70	2007	32	2	4	1	2	4		4	1	1	3	7	3	32

Best Bars

New Vehicles - First Registered Calendar Year

MAKE	MODEL	Sale Year	Year Total	Jan	Feb	Mar	Apr	May	Jun	Jul	Aug	Sep	Oct	Nov	Dec	Year to date
VOLVO	XC70	2008	41	2	8	9	1	2	7	4	3	2	3			41
VOLVO	XC70	2009	19	1	2	3		3	2	2	1	1	1		3	19
VOLVO	XC70	2010	15	4		2		3				4	1		1	15
VOLVO	XC70	2011	8	1	1	1						2	1	2		8
VOLVO	XC70	2012	11	1	4	2		2	2							11
VOLVO	XC70	2013	7	1	1	1							2	2		7
VOLVO	XC70	2014	25	6	2	2	4	2	2		1	2	3	1		25
VOLVO	XC70	2015	41	2	27	1	1		3	1		3		2	1	41
VOLVO	XC70	2016	1		1											1
VOLVO	XC90	2003	63			1			7	12	7	3	9	23	1	63
VOLVO	XC90	2004	133	15	3	5	21	10	18	18	10	11	8	7	8	134
VOLVO	XC90	2005	122	14	12	9	6	14	11	8	14	11	8	7	8	122
VOLVO	XC90	2006	89	7	5	13	7	10	11	4	11	1	12	3	5	89
VOLVO	XC90	2007	60	4	11	7	2	5	3	2	6	3	5	3	9	60
VOLVO	XC90	2008	51	6	6	8	5	8	2	3	1		5	4	3	51
VOLVO	XC90	2009	21	1	1	4	3	2		2		2		2	4	21
VOLVO	XC90	2010	22	4		1	4	3	3	1	1		1	3	1	22
VOLVO	XC90	2011	13	4		1	2		3		1	2				13
VOLVO	XC90	2012	55	9	2	5	4	5	10	4	4	2	8	2		55
VOLVO	XC90	2013	39	1	3	2	10	6	4	3	4	4	2			39
VOLVO	XC90	2014	58	3	6	1	4	1	3	14	18	5	1	1	1	58
VOLVO	XC90	2015	107						3	25	15	2	6	22	34	107
VOLVO	XC90	2016	260	26	19	21	19	22	21	34	23	20	17	25	13	260
VOLVO	XC90	2017	217	26	24	28	15	18	15	14	15	13	16	18	15	217
YAMAHA	MW	2016	78	3	10	13	5	6	9	7	10	5	4	2	4	78
YAMAHA	MW	2017	92	3	3	14	9	8	4	7	5	8	11	8	12	92

Vehicle registration figures Passenger & LCV

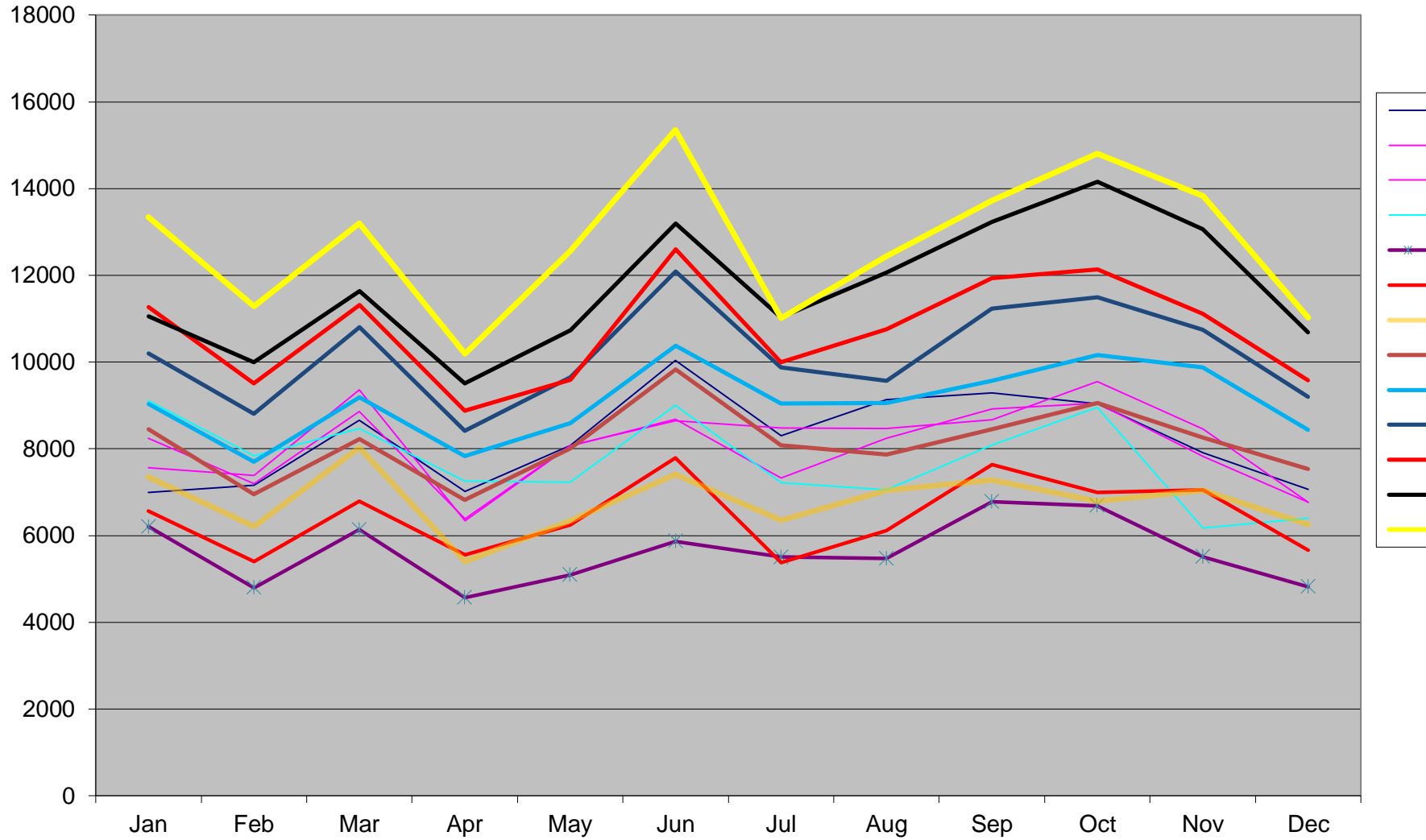

MAKE	MODEL	Sale Year	Year Total	Jan	Feb	Mar	Apr	May	Jun	Jul	Aug	Sep	Oct	Nov	Dec	Year to date
Total market Passenger and LCV sales performance																
Year To Date unit total	Total Year Unit sales			Jan	Feb	Mar	Apr	May	Jun	Jul	Aug	Sep	Oct	Nov	Dec	
64567	69834	1999	4810	4981	6700	5313	5564	5733	5301	5755	7060	7049	6301	5267		
65721	71170	2000	5413	5834	7172	4703	6075	5955	5182	6124	6442	6968	5853	5449		
65290	72022	2001	5106	5096	6017	4606	5630	6756	6148	6169	5986	6871	6905	6732		
73457	79375	2002	5862	5416	6836	5880	6365	7432	6898	6698	7418	7966	6686	5918		
80368	87669	2003	6914	6164	7056	5693	7025	8611	7802	6704	8473	8784	7142	7301		
86594	93928	2004	6951	6586	8317	6703	7451	9260	8081	7440	8746	8766	8293	7334		
98676	98676	2005	6994	7155	8653	7022	8076	10038	8305	9137	9288	9037	7912	7059		
95539	95539	2006	7563	7385	9360	6345	8062	8678	7326	8246	8924	9055	7822	6773		
97792	97792	2007	8238	7190	8856	6389	8081	8646	8477	8464	8667	9554	8460	6770		
92791	92791	2008	9111	7834	8472	7252	7233	9002	7214	7055	8091	8952	6171	6404		
67448	67448	2009	6203	4799	6134	4573	5094	5868	5504	5470	6784	6690	5512	4817		
77187	77187	2010	6566	5395	6789	5550	6246	7795	5380	6117	7638	6995	7053	5663		
81479	81479	2011	7351	6203	8029	5400	6341	7405	6351	7041	7279	6792	7036	6251		
97536	97536	2012	8455	6953	8223	6817	8009	9829	8084	7866	8452	9057	8262	7529		
108861	108861	2013	9032	7700	9191	7828	8589	10376	9043	9062	9565	10162	9874	8439		
122077	122077	2014	10202	8802	10801	8418	9646	12094	9877	9568	11232	11493	10745	9199		
128691	128691	2015	11270	9510	11321	8882	9593	12594	10001	10753	11939	12139	11108	9581		
140344	140344	2016	11058	10000	11642	9505	10732	13190	11027	12065	13225	14153	13067	10680		
152752	152752	2017	13343	11285	13200	10189	12556	15347	11014	12434	13728	14803	13825	11028		
YTD percentage change over previous year	Total year percentage change over previous year															
1.79%	1.91%	2000 to 1999	2000	12.54%	17.13%	7.04%	-11.48%	9.18%	3.87%	-2.24%	6.41%	-8.75%	-1.15%	-7.11%	-7.11%	
-0.66%	1.20%	2001 to 2000	2001	-5.67%	-12.65%	-16.10%	-2.06%	-7.33%	13.45%	18.64%	0.73%	-7.08%	-1.39%	17.97%	17.97%	
12.51%	10.21%	2002 to 2001	2002	16.31%	7.38%	14.74%	30.05%	8.71%	11.93%	12.20%	8.58%	23.92%	15.94%	-3.17%	-12.09%	
9.41%	10.45%	2003 to 2002	2003	17.95%	13.81%	3.22%	-3.18%	10.37%	15.86%	13.11%	0.09%	14.22%	10.27%	6.82%	23.37%	
7.75%	7.14%	2004 to 2003	2004	0.54%	6.85%	17.87%	17.74%	6.06%	7.54%	3.58%	10.98%	3.22%	-0.20%	16.12%	0.45%	
13.95%	5.05%	2004 to 2005	2005	0.62%	8.64%	4.04%	4.76%	8.39%	8.40%	2.77%	22.81%	6.20%	3.09%	-4.59%	-3.75%	
-3.18%	-3.18%	2005 to 2006	2006	8.14%	3.21%	8.17%	-9.64%	-0.17%	-13.55%	-11.79%	-9.75%	-3.92%	0.20%	-1.14%	-4.05%	
2.36%	2.36%	2006 to 2007	2007	8.93%	-2.64%	-5.38%	0.69%	0.24%	-0.37%	15.71%	2.64%	-2.88%	5.51%	8.16%	-0.04%	
-5.11%	-5.11%	2007 to 2008	2008	10.60%	8.96%	-4.34%	13.51%	-10.49%	4.12%	-14.90%	-16.65%	-6.65%	-6.30%	-27.06%	-5.41%	
-27.31%	-27.31%	2008 to 2009	2009	-31.92%	-38.74%	-27.60%	-36.94%	-29.57%	-34.81%	-23.70%	-22.47%	-16.15%	-25.27%	-10.68%	-24.78%	
14.44%	14.44%	2009 to 2010	2010	5.85%	12.42%	10.68%	21.36%	22.61%	32.84%	-2.25%	11.83%	12.59%	4.56%	27.96%	17.56%	
5.56%	5.56%	2010 to 2011	2011	11.96%	14.98%	18.26%	-2.70%	1.52%	-5.00%	18.05%	15.11%	-4.70%	-2.90%	-0.24%	10.38%	
19.71%	19.71%	2011 to 2012	2012	15.02%	12.09%	2.42%	26.24%	26.30%	32.73%	27.29%	11.72%	16.11%	33.35%	17.42%	20.44%	
11.61%	11.61%	2012 to 2013	2013	6.82%	10.74%	11.77%	14.83%	7.24%	5.57%	11.86%	15.20%	13.17%	12.20%	19.51%	12.09%	
12.14%	12.14%	2013 to 2014	2014	12.95%	14.31%	17.52%	7.54%	12.31%	16.56%	9.22%	5.58%	17.43%	13.10%	8.82%	9.01%	
5.42%	5.42%	2014 to 2015	2015	10.47%	8.04%	4.81%	5.51%	-0.55%	4.13%	1.26%	12.39%	6.29%	5.62%	3.38%	4.15%	
9.06%	9.06%	2015 to 2016	2016	-1.88%	5.15%	2.84%	7.01%	11.87%	4.73%	10.26%	12.20%	10.77%	16.59%	17.64%	11.47%	
8.84%	8.84%	2016 to 2017	2017	20.66%	12.85%	13.38%	7.20%	17.00%	16.35%	-0.12%	3.06%	3.80%	4.59%	5.80%	3.26%	

Utility Vehicle Sales

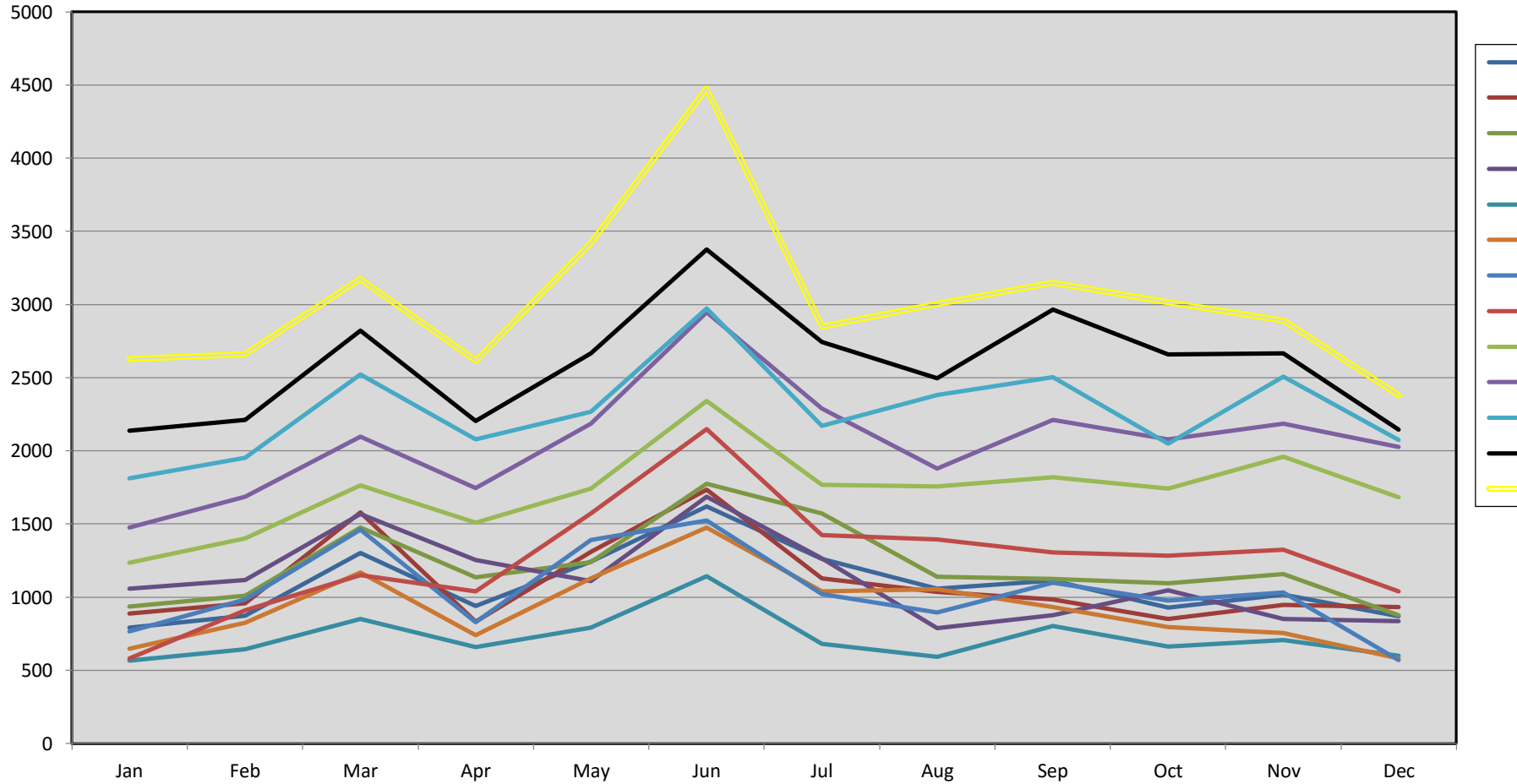

MAKE MODEL Sale Year Year Total Jan Feb Mar Apr May Jun Jul Aug Sep Oct Nov Dec Year to date

Total Light Utility unit sales & percentage change

		Total year sales by individual month												
YTD Sales	Total Year Sales		Jan	Feb	Mar	Apr	May	Jun	Jul	Aug	Sep	Oct	Nov	Dec
13014	13014	2005	790	873	1303	938	1243	1619	1260	1059	1114	928	1017	870
13179	13179	2006	889	959	1579	833	1309	1735	1127	1036	983	849	948	932
14532	14532	2007	936	1010	1475	1137	1240	1774	1571	1139	1124	1094	1156	876
13445	13445	2008	1056	1116	1568	1252	1111	1687	1263	786	876	1045	849	836
8690	8690	2009	566	642	850	659	790	1141	681	592	802	661	708	598
11135	11135	2010	646	824	1169	739	1129	1474	1038	1054	931	797	753	581
12545	12545	2011	765	985	1462	830	1389	1524	1019	896	1097	977	1033	568
15175	15175	2012	582	910	1149	1041	1571	2149	1424	1394	1306	1284	1324	1041
20718	20718	2013	1234	1400	1763	1508	1743	2340	1767	1758	1821	1742	1959	1683
24804	24804	2014	1477	1685	2096	1744	2187	2947	2289	1878	2211	2079	2185	2026
27287	27287	2015	1811	1954	2521	2077	2268	2973	2169	2380	2503	2050	2508	2073
31085	31085	2016	2138	2211	2820	2202	2665	3374	2744	2496	2967	2658	2664	2146
36265	36265	2017	2626	2662	3175	2617	3423	4474	2849	3004	3150	3015	2891	2379

		Monthly performance over previous year by individual month												
YTD percentage change over previous year			Jan	Feb	Mar	Apr	May	Jun	Jul	Aug	Sep	Oct	Nov	Dec
1.27%	2006 % change	2006	12.53%	9.85%	21.18%	-11.19%	5.31%	7.16%	-10.56%	-2.17%	-11.76%	-8.51%	-6.78%	7.13%
10.27%	2007 % change	2007	5.29%	5.32%	-6.59%	36.49%	-5.27%	2.25%	39.40%	9.94%	14.34%	28.86%	21.94%	-6.01%
-7.48%	2008 % change	2008	12.82%	10.50%	6.31%	10.11%	-10.40%	-4.90%	-19.61%	-30.99%	-22.06%	-4.48%	-26.56%	-4.57%
-35.37%	2009 % change	2009	-46.40%	-42.47%	-45.79%	-47.36%	-28.89%	-32.37%	-46.08%	-24.68%	-8.45%	-36.75%	-16.61%	-28.47%
28.14%	2010 % change	2010	14.13%	28.35%	37.53%	12.14%	42.91%	29.18%	52.42%	78.04%	16.08%	20.57%	6.36%	-2.84%
12.66%	2011 % change	2011	18.42%	19.54%	25.06%	12.31%	23.03%	3.39%	-1.83%	-14.99%	17.83%	22.58%	37.18%	-2.24%
20.96%	2012 % change	2012	-23.92%	-7.61%	-21.41%	25.42%	13.10%	41.01%	39.74%	55.58%	19.05%	31.42%	28.17%	83.27%
36.53%	2013 % change	2013	112.03%	53.85%	53.44%	44.86%	10.95%	8.89%	24.09%	26.11%	39.43%	35.67%	47.96%	61.67%
19.72%	2015 % change	2014	19.69%	20.36%	18.89%	15.65%	25.47%	25.94%	29.54%	6.83%	21.42%	19.35%	11.54%	20.38%
10.01%	2015 % change	2015	22.61%	15.96%	20.28%	19.09%	3.70%	0.88%	-5.24%	26.73%	13.21%	-1.39%	14.78%	2.32%
13.92%	2016 % change	2016	18.06%	13.15%	11.86%	6.02%	17.50%	13.49%	26.51%	4.87%	18.54%	29.66%	6.22%	3.52%
16.66%	2017 % change	2017	22.83%	20.40%	12.59%	18.85%	28.44%	32.60%	3.83%	20.35%	6.17%	13.43%	8.52%	10.86%

Best Bars

New Vehicles - First Registered Calendar Year

MAKE	MODEL	Sale Year	Year Total	Jan	Feb	Mar	Apr	May	Jun	Jul	Aug	Sep	Oct	Nov	Dec	Year to date
GREAT WALL	Steed	2017		14	8	13	13	18	26	15	14	8	21	9	10	
HOLDEN	RODEO 4X2	1999	562	29	29	55	46	58	64	44	63	57	47	44	26	
HOLDEN	RODEO 4X2	2000	637	35	38	40	18	58	53	42	50	50	40	59	154	
HOLDEN	RODEO 4X2	2001	755	35	39	56	40	49	124	46	57	107	64	87	51	
HOLDEN	RODEO 4X2	2002	1100	22	96	95	99	110	119	119	76	114	74	87	89	
HOLDEN	RODEO 4X2	2003	986	92	91	72	64	76	111	70	72	60	67	91	120	
HOLDEN	RODEO 4X2	2004	1011	119	59	54	102	76	72	103	78	69	67	109	103	
HOLDEN	RODEO 4X2	2005	1484	87	97	246	122	142	185	139	93	122	87	97	67	
HOLDEN	RODEO 4X2	2006	995	83	74	166	62	146	167	49	62	43	41	65	37	
HOLDEN	RODEO 4X2	2007	926	69	75	103	91	111	74	89	65	44	72	76	57	
HOLDEN	RODEO 4X2	2008	621	67	76	120	66	103	90	23	11	15	15	8	27	
HOLDEN	RODEO 4X4	1999	168	5	8	9	6	11	8	11	7	45	29	10	19	
HOLDEN	RODEO 4X4	2000	468	12	93	50	20	39	33	32	25	41	28	16	79	
HOLDEN	RODEO 4X4	2001	589	26	24	42	19	44	82	56	50	73	40	59	74	
HOLDEN	RODEO 4X4	2002	715	17	76	63	67	75	91	93	66	49	39	41	38	
HOLDEN	RODEO 4X4	2003	829	35	35	66	113	194	78	38	35	68	46	60	61	
HOLDEN	RODEO 4X4	2004	694	44	46	57	28	49	88	78	58	49	51	71	75	
HOLDEN	RODEO 4X4	2005	894	57	59	115	82	88	97	79	59	56	101	63	38	
HOLDEN	RODEO 4X4	2006	599	33	42	112	41	61	133	32	47	20	24	26	28	
HOLDEN	RODEO 4X4	2007	711	32	30	78	45	47	67	111	49	44	91	64	53	
HOLDEN	RODEO 4X4	2008	595	56	52	134	53	127	93	28	9	14	11	15	3	
	Rodeo 2 & 4 total	2004	1705	163	105	111	130	125	160	181	136	118	118	180	178	
	Rodeo 2 & 4 total	2005	2378	144	156	361	204	230	282	218	152	178	188	160	105	
	Rodeo 2 & 4 total	2006	1594	116	116	278	103	207	300	81	109	63	65	91	65	
	Rodeo 2 & 4 total	2007	1637	101	105	181	136	158	141	200	114	88	163	140	110	
	Rodeo 2 & 4 total	2008	1216	123	128	254	119	230	183	51	20	29	26	23	30	
HOLDEN	COLORADO	2008	490							93	101	103	78	68	47	
HOLDEN	COLORADO	2009	1040	99	67	87	102	109	118	102	64	79	68	94	51	112.2%
HOLDEN	COLORADO	2010	1129	89	93	118	95	120	175	93	92	85	48	73	48	8.6%
HOLDEN	COLORADO	2011	1173	72	101	149	58	88	105	104	103	163	76	97	57	3.9%
HOLDEN	COLORADO	2012	1332	43	24	25	9	16	182	161	229	195	181	170	97	13.6%
HOLDEN	COLORADO	2013	2462	173	120	232	143	195	281	208	187	283	233	255	152	84.8%
HOLDEN	COLORADO	2014	2901	161	157	114	231	280	359	320	237	280	235	322	205	17.8%
HOLDEN	COLORADO	2015	3594	225	193	346	250	313	484	300	285	320	296	269	313	23.9%
HOLDEN	COLORADO	2016	3751	266	229	263	229	382	410	303	266	422	346	388	247	4.4%
HOLDEN	COLORADO	2017	4501	360	351	380	312	335	650	331	360	353	307	323	439	20.0%
ISUZU	DMAX	2010	98						12	22	23	10	15	16		
ISUZU	DMAX	2011	218	16	11	33	26	19	26	11	12	19	17	17	11	122.4%
ISUZU	DMAX	2012	299	13	25	17	10	18	25	35	33	31	35	42	15	37.2%
ISUZU	DMAX	2013	816	53	64	77	38	56	98	55	78	91	75	73	58	172.9%
ISUZU	DMAX	2014	1232	74	106	114	73	113	175	100	80	117	110	92	78	51.0%
ISUZU	DMAX	2015	1699	111	113	160	146	146	213	162	150	145	124	117	112	37.9%
ISUZU	DMAX	2016	2387	166	148	190	177	187	287	197	234	221	187	221	172	40.5%
ISUZU	DMAX	2017	2513	198	161	222	207	252	335	209	212	195	163	206	153	5.3%

Best Bars

New Vehicles - First Registered Calendar Year

MAKE	MODEL	Sale Year	Year Total	Jan	Feb	Mar	Apr	May	Jun	Jul	Aug	Sep	Oct	Nov	Dec	Year to date
MAZDA	BOUNTY	1999	643	11	36	24	43	57	63	81	82	79	55	72	40	
MAZDA	BOUNTY	2000	906	63	85	101	69	71	80	52	84	87	88	73	53	
MAZDA	BOUNTY	2001	1107	63	83	110	78	97	126	79	98	81	66	139	87	
MAZDA	BOUNTY	2002	1141	60	73	100	84	93	186	84	70	102	86	104	99	
MAZDA	BOUNTY	2003	1127	62	84	107	70	68	157	89	81	106	127	108	68	
MAZDA	BOUNTY	2004	1157	59	61	104	102	91	157	154	33	95	81	97	123	
MAZDA	BOUNTY	2005	1304	96	84	116	73	120	193	145	125	133	56	88	75	
MAZDA	BOUNTY	2006	1210	63	91	103	62	137	158	101	119	120	117	100	39	
MAZDA	BT50	2006	75											20	55	
MAZDA	BT50	2007	1356	76	80	136	95	123	188	134	113	98	106	110	97	
MAZDA	BT50	2008	1187	106	123	108	117	97	132	88	100	92	67	73	84	-12.5%
MAZDA	BT50	2009	827	44	70	93	76	65	95	61	57	88	72	47	59	-30.3%
MAZDA	BT50	2010	891	37	62	70	113	79	108	104	99	66	60	56	37	7.7%
MAZDA	BT50	2011	999	72	79	72	67	90	91	86	77	104	107	107	47	12.1%
MAZDA	BT50	2012	1132	55	92	111	69	88	92	113	137	98	96	112	69	13.3%
MAZDA	BT50	2013	1278	80	95	119	71	112	205	113	115	100	80	99	89	12.9%
MAZDA	BT50	2014	1462	98	103	100	103	151	159	198	143	112	104	90	101	14.4%
MAZDA	BT50	2015	1382	85	111	123	84	106	210	147	95	90	121	112	98	-5.5%
MAZDA	BT50	2016	1819	106	115	151	126	183	183	208	129	192	155	137	134	31.6%
MAZDA	BT50	2017	2222	154	186	190	128	186	202	206	240	205	193	187	145	22.2%
MAHINDRA	Genio	2013	3										2	1		
MAHINDRA	Genio	2014	67	8	3	9	3	4	9	6	4	10	6	2	3	
MAHINDRA	Genio	2015	41	9	4	3	1	4	4	8	3		2	2	1	-38.8%
MAHINDRA	Genio	2016	22	3	1	2	1		2	3		2	2	2	4	-46.3%
MAHINDRA	Genio	2017		1		3	5	4	3	3	2	3	2	3	1	36.4%
MAHINDRA	PIKUP	2013	24						3	3	1		4	5	8	-41.5%
MAHINDRA	PIKUP	2014	112	13	4	2	4	5	14	13	15	18	8	8	8	409.1%
MAHINDRA	PIKUP	2015	118	8	20	14	6	14	13	13	8	4	8	4	6	5.4%
MAHINDRA	PIKUP	2016	94	6	8	8	4	6	14	13	9	9	6	2	9	-20.3%
MAHINDRA	PIKUP	2017		6	4	7	3	4	4	2	1	1			1	-64.9%

Best Bars

New Vehicles - First Registered Calendar Year

MAKE	MODEL	Sale Year	Year Total	Jan	Feb	Mar	Apr	May	Jun	Jul	Aug	Sep	Oct	Nov	Dec	Year to date
mitsubishi	TRITON	2001	611	49	49	48	36	72	45	60	68	47	50	70	17	
mitsubishi	TRITON	2002	888	74	49	58	96	130	136	73	70	60	36	42	64	45.3%
mitsubishi	TRITON	2003	857	53	44	78	62	77	113	85	85	84	61	66	49	-3.5%
mitsubishi	TRITON	2004	1036	76	74	132	67	80	235	103	25	88	28	59	69	20.9%
mitsubishi	TRITON	2005	777	79	78	96	40	36	194	91	43	31	22	37	30	-25.0%
mitsubishi	TRITON	2006	804	25	23	48	27	133	162	50	71	79	87	57	42	3.5%
mitsubishi	TRITON	2007	1066	49	33	102	49	61	201	130	79	116	91	83	72	32.6%
mitsubishi	TRITON	2008	1129	47	47	150	150	104	199	135	43	55	80	57	62	5.9%
mitsubishi	TRITON	2009	828	39	64	111	36	55	71	43	110	134	67	54	44	-26.7%
mitsubishi	TRITON	2010	1030	58	61	143	81	60	166	76	66	92	72	75	80	24.4%
mitsubishi	TRITON	2011	1180	60	71	130	93	125	200	95	71	145	67	83	40	14.6%
mitsubishi	TRITON	2012	1223	50	73	114	83	98	210	135	99	120	81	55	105	3.6%
mitsubishi	TRITON	2013	1282	94	73	87	91	120	193	139	102	96	103	111	73	4.8%
mitsubishi	TRITON	2014	1568	70	106	156	123	156	216	141	105	158	103	133	101	22.3%
mitsubishi	TRITON	2015	2443	105	200	287	157	189	234	191	188	225	245	253	169	55.8%
mitsubishi	TRITON	2016	3186	191	288	462	167	246	328	206	231	353	197	263	254	30.4%
mitsubishi	TRITON	2017	4075	219	282	365	298	501	466	342	278	373	328	339	284	27.9%
NISSAN	NAVARA	1999	1180	65	81	164	71	118	177	106	92	80	65	77	84	
NISSAN	NAVARA	2000	1044	47	104	206	36	117	98	61	87	78	68	79	63	-11.5%
NISSAN	NAVARA	2001	951	89	91	139	71	74	100	55	69	44	63	61	95	-8.9%
NISSAN	NAVARA	2002	1454	96	85	114	121	136	181	127	148	153	106	83	104	52.9%
NISSAN	NAVARA	2003	1322	94	113	177	95	118	197	101	85	116	97	64	65	-9.1%
NISSAN	NAVARA	2004	1605	95	137	147	113	114	162	198	130	145	120	129	115	21.4%
NISSAN	NAVARA	2005	1836	158	152	209	127	201	227	147	123	125	95	153	119	14.4%
NISSAN	NAVARA	2006	2598	224	198	306	138	301	268	253	207	182	105	192	224	41.5%
NISSAN	NAVARA	2007	2774	224	254	330	274	307	253	285	209	228	145	185	80	6.8%
NISSAN	NAVARA	2008	2510	205	171	284	252	251	280	218	161	181	168	148	191	-9.5%
NISSAN	NAVARA	2009	1375	148	108	107	102	108	157	146	103	106	102	102	86	-45.2%
NISSAN	NAVARA	2010	2221	144	135	178	113	233	256	261	218	219	183	154	127	61.5%
NISSAN	NAVARA	2011	2253	170	182	270	110	337	319	248	127	158	135	117	80	1.4%
NISSAN	NAVARA	2012	2586	144	189	242	214	284	370	198	159	153	208	247	178	14.8%
NISSAN	NAVARA	2013	2697	220	235	300	212	146	286	304	290	225	177	169	133	4.3%
NISSAN	NAVARA	2014	2522	291	272	270	119	188	247	332	107	144	142	212	198	-6.5%
NISSAN	NAVARA	2015	3147	254	266	280	347	385	353	238	185	200	210	218	211	24.8%
NISSAN	NAVARA	2016	3096	231	220	234	327	194	303	254	273	284	298	231	247	-1.6%
NISSAN	NAVARA	2017	3062	276	346	290	263	244	289	228	256	267	219	193	191	-1.1%
Ssangyong	Actyon	2012	268		35	24	15	27	30	27	22	20	30	25	13	
Ssangyong	Actyon	2013	448	20	34	47	38	38	45	40	44	32	36	39	35	
Ssangyong	Actyon	2014	894	53	77	81	88	65	87	79	69	72	75	75	73	99.6%
Ssangyong	Actyon	2015	687	73	72	67	36	62	73	63	52	54	38	47	50	-23.2%
Ssangyong	Actyon	2016	903	89	78	96	59	66	88	80	86	49	74	67	71	31.4%
Ssangyong	Actyon	2017	557	83	52	68	40	44	45	54	35	38	43	29	26	-38.3%

Best Bars

New Vehicles - First Registered Calendar Year

MAKE	MODEL	Sale Year	Year Total	Jan	Feb	Mar	Apr	May	Jun	Jul	Aug	Sep	Oct	Nov	Dec	Year to date
TOYOTA	HILUX	1999	1994	64	130	231	199	156	184	189	171	208	129	158	175	
TOYOTA	HILUX	2000	2530	141	212	217	163	270	256	126	203	163	202	329	248	26.9%
TOYOTA	HILUX	2001	2466	120	147	243	181	212	249	187	222	170	186	266	283	-2.5%
TOYOTA	HILUX	2002	2935	132	194	255	200	234	356	258	303	242	275	280	206	19.0%
TOYOTA	HILUX	2003	3157	206	237	348	221	253	347	323	273	292	234	206	217	7.6%
TOYOTA	HILUX	2004	3211	222	229	350	279	285	352	306	307	300	227	204	150	1.7%
TOYOTA	HILUX	2005	4169	152	214	287	283	405	438	379	396	452	382	405	376	29.8%
TOYOTA	HILUX	2006	4737	342	367	613	365	308	539	489	356	385	296	357	320	13.6%
TOYOTA	HILUX	2007	4885	293	343	488	385	369	600	529	375	391	383	415	314	3.1%
TOYOTA	HILUX	2008	4247	368	402	498	348	222	621	413	203	267	380	281	244	-13.1%
TOYOTA	HILUX	2009	3043	149	220	287	222	322	463	196	165	225	187	347	260	-28.3%
TOYOTA	HILUX	2010	3672	218	320	375	211	477	539	241	247	261	216	275	292	20.7%
TOYOTA	HILUX	2011	3810	214	339	514	210	450	500	262	340	300	286	259	136	3.8%
TOYOTA	HILUX	2012	4182	89	251	280	278	600	676	328	341	335	334	350	320	9.8%
TOYOTA	HILUX	2013	5046	252	338	389	360	447	665	374	376	406	396	585	458	20.7%
TOYOTA	HILUX	2014	5778	231	390	505	377	566	847	411	413	526	514	560	438	14.5%
TOYOTA	HILUX	2015	5632	324	427	548	401	404	481	448	544	589	364	683	419	-2.5%
TOYOTA	HILUX	2016	6191	300	444	601	535	573	811	486	486	554	512	483	406	9.9%
TOYOTA	HILUX	2017	8122	447	533	740	571	819	964	654	779	791	762	620	442	31.2%
VW	Amarok	2011	429		42	48	27	50	44	28	23	61	39	42	25	
VW	Amarok	2012	541	37	38	53	25	45	56	26	35	47	56	75	48	26.1%
VW	Amarok	2013	799	69	86	61	52	66	80	62	82	66	63	71	41	47.7%
VW	Amarok	2014	779	78	57	72	36	55	113	54	60	88	57	62	47	-2.5%
VW	Amarok	2015	826	92	81	92	76	72	88	70	59	67	35	50	44	6.0%
VW	Amarok	2016	673	69	54	66	50	57	84	39	31	61	59	57	46	-18.5%
VW	Amarok	2017	903	69	12	41	44	69	190	106	98	85	82	59	48	34.2%